PUBLIC LIBRARY, WINCHESTER, MASS.


# THE WINCHESTER STAR.

VOL. XLVI NO. 11 — WINCHESTER, MASS., FRIDAY, OCTOBER 1, 1926 — PRICE SEVEN CENTS


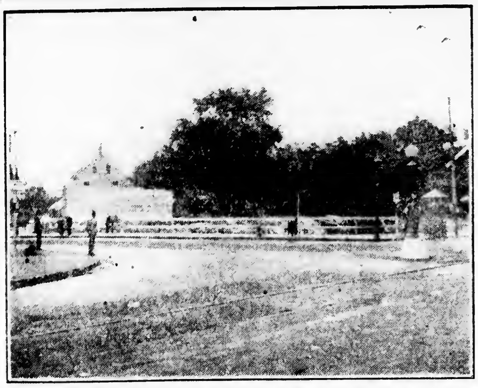

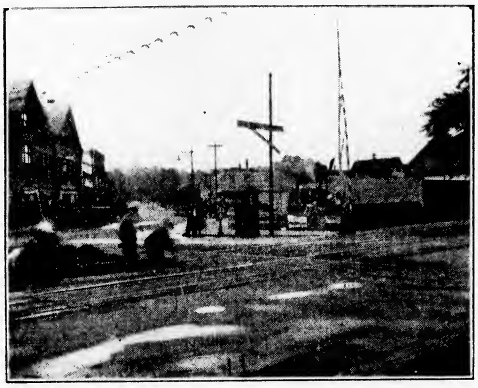

### TWO VIEWS YOU MAY NEVER SEE AGAIN

The two pictures above show the center with the old "Holbrook S[illegible]" and adjacent buildings removed to make way for the new one-story [illegible] of stores now under construction on the site. The removal of the buildin[illegible] at this place opened up a new vista in the square, giving a fine and unobstructed view of the Common from the east side and a straight view dow[illegible] Main street. Although unusual, in that there were no vehicles of any description included in the pictures, they are true to the present day, for the railroad crossing, it will be noted, is torn up as usual.

### RALPH HATCH TO LEAD LOCAL ODD FELLOWS

At a meeting of Waterfield Lodge, I. O. O. F., held last Monday evening in Lyceum Hall Ralph W. Hatch was elected to the office of Noble Grand for the ensuing term. Other officers elected were:

Vice Grand John L. Lutes
Recording Secretary Milton F. Powers
Financial Secretary J. Albert Hersey
Treasurer Robert E. Fay
Trustee George H. Hamilton
Representatives to Grand Lodge Arthur B. Cameron, Fred T. Dotten

The newly elected officers with others to be appointed by the Noble Grand and Vice Grand will be installed on Oct. 11 by District Deputy Grand Marshal R. J. Wallace and suite.

### CONTAGIOUS DISEASE

One case of tubercular meningitis was reported to the Board of Health for week ending Sept. 30.


## Take the Family to Church Sunday, October 3rd

AND FILL A PEW! IT WILL GIVE YOU A FEELING OF HONEST PRIDE AND WILL SHOW THAT YOUR FAMILY VALUES THE CHURCH IN WINCHESTER.

Remember God
Do Your Duty
Attend Church

Sponsored by the Inter-Church Council of Winchester and the Greater Boston Federation of Churches.


### WINCHESTER HORSE SHOW

Six years ago last June, the first Horse Show was given in Winchester at Aigremont, the home of Mrs. Oren C. Sanborn, Chairman of the Pop Concert Committee, for the purpose of increasing the permanent fund which that committee was raising for the upkeep of the Operating Suite of the Winchester Hospital.

The idea originated with Miss Helen Sanborn, who served as Secretary of the Show.

The affair proved to be such a success both socially and financially that it was decided to make it an annual event.

The Pop Concert Committee, with the assistance of a group of interested citizens carried on the show for four years with Miss Sanborn acting as Secretary. The next two years (1925-1926) through the courtesy of Mr. Harry Good, the Show was transferred to his Riding School Grounds and Mr. Arthur Black was appointed Secretary.

The sum of $1900 was realized from the show this year and upon request from Mr. Arthur A. Kidder a member of the Hospital Finance Committee as well as one of the Horse Show Committee the sum of $1000 was given for the current needs of the Hospital and the remainder is being used to repair and renew the equipment of the Operating Room.

The Horse Show Committee appreciates the support accorded it in the past and trusts for its continuance in the future.

Miss M. Alice Mason, Treas.

### CORRECTION

An error which occurred in the publication of the August milk chart in last week's Star made the grade A milk of H. P. Hood and Sons, Charlestown, read "Pasteurized, No" No. of Bacteria, per C. C., 80,000. The line should have read:

Fat contents, 4.60; Legal solids, 13.04; pasteurized, yes; Bacteria, 10,000; produced, Concord, Mass.


## WINCHESTER HOSPITAL
# ENVELOPE DAY
## TOMORROW

Collectors in the various districts of Winchester will call for your envelopes on Saturday, October 2nd. The money contributed goes toward the running expenses of the Hospital.

PLEASE GIVE TO THIS GOOD WORK AS LIBERALLY AS YOU CAN

[illegible]

### ROLAND HAYES HERE NOV. 4

Th[illegible] will rejoice to hear that Roland Hayes will sing again in the Town Hall under the joint auspices of the Pop Concert Committee and the Men's Club of the Unitarian Church. The date of the concert is Thursday, Nov. 4 at 8:15 p. m.

No one who heard him a year ago will forget that splendid audience which completely filled the hall even to extra seats on the stage and at the back. Nor will they ever forget the spell which Hayes wrought by the beauty of his voice and the charm of his manner. This year, as last, Winchester will be the first to hear him after his return from a summer abroad, and it should be noted, this will be the last opportunity to hear [illegible] for two years inasmuch as he [illegible] next year in Eu[illegible] Africa.

Roland Hayes shares with only three or four great artists the ability to attract a capacity house to any hall in which he sings, and he does it just by the force of his personality plus his glorious voice. It is said that the group which brought him to Winchester last year and are sponsoring his recital this year did not have to sell a single ticket by personal solicitation and that a week before the concert every seat in the hall was sold. Nor is there any reason to suppose that the situation will be different this year. As one leading citizen said when his advice was sought about the advisability of having Hayes so soon again, "The only objection I can see is that we do not have a hall large enough to hold all those who want to hear him."

Hayes has been in Europe since the last of May and except for a few concerts has spent most of his time resting and searching out new songs, or long forgotten old songs to put on his programs. People often say after one of his concerts, "Oh, if he only would sing more spirituals," or "Why couldn't he have sung a few of the old plantation melodies we all love so much," or "Do you suppose that another year he would let his fine accompanist play a group of piano solos?" But they little realize that an artist like Hayes builds his programs as carefully as an architect designs a house. He has a definite artistic plan in mind and to lay too much stress on one group thus sacrificing another would spoil his whole scheme. Nor do they realize the difficulty such an artist has in finding music which meets his standard. In other words a song must of course be adapted to his voice, not only in its range but its quality of tone as well; the words and music must be exactly mated, and finally the songs themselves must fit into the program which the artist is making. And this program itself can be no haphazard thing; it must be built up section by section to make one composite whole.

So once again will Winchester people flock to this concert, as the Boston Herald said "Not to hear a negro sing spirituals but to hear a spiritual negro sing." The people who have been privileged to know Hayes intimately report that his mind is a spiritual mind and that he sincerely believes that this wonderful voice was given him so that by it he might give some spiritual message to those who listen.

Next week the Star will carry advertisements telling when the tickets go on sale and where they may be purchased, either by mail or telephone. The names of those sponsoring the Hayes' concert are Miss M. Alice Mason, Mrs. W. A. Lefavour, Mrs. Helen Sanborn and Dr. Mary T. Maynard for the Pop Concert Committee, and Messrs. C. H. Watkins, Ralph T. Vinal, Herbert E. Stone and George B. Cumings for the Men's Club of the Unitarian Church.

### AN APPEAL TO THE COMMUNITY SPIRIT OF WINCHESTER

Dear Madam:

Once again we ask you to consider our Town Department of Public Welfare when sorting clothing preparatory for winter storage.

Any article which you feel has been outgrown by your child can be donated to the less prosperous member of the community, and become a factor in carrying the family through the winter months.

Any donation may be left at the office of the Department of Public Welfare, Town Hall.

Mr. and Mrs. Thomas J. Kean of Linden street were pleasantly surprised on last Monday evening when a large number of friends gathered at their home to offer their best wishes and congratulations upon the occasion of their 30th wedding anniversary.

### WAR MEMORIAL DEDICATED SUNDAY

Winchester's memorial to those who served and especially to those who lost their lives in the World War will be unveiled and dedicated on Sunday afternoon with appropriate exercises at the corner of the high school lot on Main street at the Parkway commencing at 3 o'clock.

Everything will be in readiness for the occasion and a surprise [illegible] for [illegible] who have [illegible] the site [illegible]. Supplementing [illegible] work of grading [illegible] which [illegible] Mr. [illegible] [illegible] arrangement [illegible] memorial [illegible] program [illegible] been given [illegible] Chairman George E. Willey of the committee on the memorial. The program as made public includes selections by a band and singing by the high school chorus, prayer by the Rev. Allen Evans, Jr., rector of the Church of the Epiphany and an oration by Capt. John Joseph Murphy, Commissioner of Soldiers' Relief. Mr. Willey, on behalf of his committee, will present the memorial to the Town and the speech of acceptance will be made by Chairman Robert F. Whitney of the Board of Selectmen. The guest of honor will be Lieutenant Governor, Frank G. Allen. It is expected that the exercises will last for about one hour and in the event of rain they will be held in the Town Hall. The Parkway from Washington street to Main street is to be roped off and Metropolitan Police with a squadron of State Constabulary troopers will assist the local police with the crowd. Seats are to be reserved for the parents of those boys who lost their lives in the great war.

William E. Ramsdell, secretary of the committee and in charge of the parade, has announced that the line of march will form at 1.45 p. m. on Washington street in front of the headquarters of Winchester Post, American Legion and will get under way promptly at 2 o'clock. The route of the parade is by way of Washington street, Main street, Bacon street and Church street to the square and thence north via Main and Swanton streets to Washington street and return to the high school lot where the marchers will be reviewed in front of the memorial statue. The townspeople are asked to help the committee by displaying the National Colors during the day.

The roster of the parade follows:

Motorcycle Officer John F. Hogan in charge of squad of State Constabulary Motorcycle officers.

Parade Marshal, Marshall J. England and Aides, Henry B. Harris and Arthur Donaghey.

Platoon of Winchester Police in charge of Lieut. John A. Harrold.

**First Division (Navy)**

Band from Charlestown Navy Yard.
Detachment of Sailors from Charlestown Navy Yard.

**Second Division (Massachusetts National Guard)**

Company E, 101st Engineers (The Lawrence Light Guard.) John J. Carew of Medford in Command.
Company G, Infantry of Woburn and 102nd Motor Transport Co., 26th Division Train, Lieut. William H. Mobbs in Command.

**Third Division (American Legion)**

Winchester Post Colors and Color Guard.
Winchester Post Firing Squad in charge of Stanley W. Mobbs, Post Adjutant.
Commander Nathan Thumim of Winchester Post and Staff.
Winchester Post Army Division.
Winchester Post Marines Division.
Winchester Post Navy Division.
George A. Campbell Post 101 of Woburn.
Colors and Color Guard in charge of Commander James A. McLaughlin.
Stiles Boston Military Band, members of Winchester Post American Legion, Frank Puzzelia, Leader.
Medford Post, No. 15, Colors and Color Guard in charge of Commander J. F. Roberts.
Stoneham Post, No. 115, Colors and Color Guard.
Arlington Post, Colors and Color Guard.
Belmont Post, Colors and Color Guard.
Waverley Post, Colors and Color Guard.
Waltham Post Fife and Drum Corps.
Waltham Post, Colors and Color Guard.
Cambridge Post, Colors and Color Guard.
Somerville Post, Colors and Color Guard.
Hingham Post, Colors and Color Guard.

**Third Division**

St. Mary's Fife and Drum Corps.
John T. Wilson Camp, No. 153, Sons of Veterans.
Grand Army Men.
Board of Selectmen.

**Fourth Division (Girl and Boy Scouts)**

Girl Scouts.
Boy Scouts in charge of Scout Executive Arthur E. Butters.

### EVERY PLANE IN AREA WILL FLY SATURDAY

**Army, Navy and Guard Will Participate**

The largest mobilization of aircraft ever seen over Boston will be witnessed on Saturday, if plans now being made by the War Department are carried out.

Every plane in the First Corps Area, including those of the army, navy, National Guard and commercial flyers, will participate. More than 25 planes will fly. If weather conditions are not favorable on Saturday, the maneuver will be carried out a week from Saturday.

### NOTICE TO REPUBLICANS

Governor Alvan T. Fuller, United States Senator William M. Butler, Congressman Frederick W. Dallinger, Attorney General-elect Arthur K. Reading and others will be the speakers at a big Republican Rally to be held in the 8th Congressional District at Brattle Hall, Brattle street, Cambridge, Monday, Oct. 11 at 7:45 p. m. All Winchester Republicans are invited to attend.

Miss Barbara Pike has returned to Wellesley College.

### COMING EVENTS

O[illegible] Saturday. Calumet [illegible] night [illegible] for members and guests.

Oct. [illegible] Sunday. Dedication of Winchester's War Memorial. Exercises at High School lot, Main street at Parkway. 3 p. m. Parade, 2 p. m.

[illegible] Tuesday. Regular meeting W[illegible] Lodge of Elks, [illegible]

Oct. 6, Wednesday. [illegible]

Oct. [illegible] Wednesday. [illegible] Calumet [illegible]

[illegible]

Oct. 20, Wednesday. Ladies' Afternoon Bridge [illegible] Calumet Club.

Oct. 22, Friday. Illustrated Lecture. Calumet Club (ladies and gentlemen) [illegible]

Oct. 29, Friday. Hallowe'en Party at Calumet Club. Masquerade at 8 p. m.

Nov. 4, Thursday. Concert, Town Hall, Roland Hayes. [illegible] Pop Concert Committee and Unitarian Men's Club [illegible]

Nov. [illegible] [illegible] Town Hall [illegible] W[illegible]


NOTICE

Return your STAR to your HOME ADDRESS after your vacation. Unless you order it home, it continues to go to your summer address. Notify THIS OFFICE OF YOUR RETURN HOME.


### WORLD'S SERIES BROADCAST

The World's Series will be broadcast from the Star office this year as usual.

CALUMET

### CALUMET CLUB NOTES

Interest is being centered on the big opening dinner on Saturday. The hour has been changed to 7 p. m. The ladies, however, will receive considerable attention during the week in the afternoon bridge on Wednesday, 2 p. m. and the evening bridge for both ladies and gentlemen on Friday at 8 p. m. The committee in charge should be notified early for the afternoon tickets. Mrs. William S. Davis, 2 Maple road, tel. 1021-R, and Mrs. Charles S. Jacobs, 8 Symmes road, tel. 0576-W.

Members had better keep in mind the various events for October—calendar of which has been sent out—as the program is full of worth-while events.

Particular attention is called to the Illustrated Lecture, "Our National Parks," by Henry Warren Poor (150 colored pictures) which will take place on Friday evening, Oct. 22 and is for both ladies and gentlemen and the Masquerade Hallowe'en party on Friday, Oct. 29.

Men's Bowling Tournament will start on Oct. 18. Cards will be sent out shortly and members are requested to make up their team and send into the committee as soon as possible. Those who do not have any particular choice will be assigned to a team. New members and applications posted early will be allowed to participate in the tournaments.

### SHOWER FOR WINCHESTER GIRL

Miss Sarah Duran of this town, daughter of Mr. and Mrs. Joseph Duran of Middlesex street was tendered a novelty shower Tuesday evening at the home of her aunt, Mrs. Margaret Foley on Main street in honor of her approaching marriage to Edward Mahoney of Billerica. The popular young lady was completely surprised by the large gathering of friends and was kept busy for some time opening the many handsome and useful gifts which were presented her with their congratulations and best wishes.

After Miss Duran had expressed her appreciation an entertainment program was enjoyed followed by the serving of a dainty collation. The evening was brought to a close with the staging of a ludicrous mock wedding in which Sadie Quinn, Catherine Flaherty, Mrs. Nolan, Katherine Maguire, Kay Foley and Mary F. Foley took part.

### BENEFIT BRIDGE

A successful and largely attended bridge party was given Tuesday, Sept. 28 by Mrs. Ernest Dudley Chase at her home on Lakeview terrace. It was for the benefit of the Committee of Co-operation with War Veterans of the Fortnightly, the proceeds to be used towards their work.

The prizes, of which there were many, beautiful and unique, were all made by disabled veterans of the U. S. West Roxbury Hospital.

**WINCHESTER SAVINGS BANK**

**26 Mt. Vernon Street**

Resources $3,200,000

Incorporated 1871

This Bank is a Mutual Savings Bank incorporated under the laws of the Commonwealth of Massachusetts and is operated solely for the benefit of its depositors.

MONEY DEPOSITED

on or before the third Wednesday of each month, will draw interest from that day.
We will be pleased to have you open an account with us.
We have money to loan on first mortgages.

HARRY C. SANBORN, President — WILLIAM E. PRIEST, Treasurer

BOARD OF INVESTMENT

HARRY C. SANBORN — H. WADSWORTH HIGHT — ARTHUR A. KIDDER
JAMES W. RUSSELL — SAMUEL S. SYMMES

**Business Hours—8 A. M. to 3 P. M. Saturdays—8 A. M. to 12 M., 6 to 8:30 P. M.**


## "THE SON OF THE SHEIK" AT THE BOWDOIN SQUARE THEATRE

Beginning Monday, Oct. 4 and continuing for the entire week the management at the popular Bowdoin Square Theatre, Boston will offer a picture and vaudeville program of surpassing merit. The big feature will introduce, the late and beloved Rudolph Valentino in his last picture, "The Son of the Sheik," with Vilma Banky in the cast. Burning loves and bitter hates of the desert form the highly dramatic material and the story is one that shows Rudolph at the height of his picture career. He was not only the greatest lover of the screen but the greatest artist as well and his memory will be cherished by every patron. "The Son of the Sheik" is a sequel to "The Sheik." Rudolph is the dashing young son of the Englishman who lives in the desert. The climax of the story is without a peer in screen history.

Another picture sure to attract wide attention, will be the William Fox offering, "Fig Leaves," with George O'Brien and Olive Borden in the leading roles. It is an intimate story of women's clothes or rather the lack of them. The Mack Sennett comedy will be "Smith's Vacation," and the Pathe News together with five high grade vaudeville specialties will make up the bill. Every Wednesday night there will be a Charleston Dance contest with bargain vaudeville on Friday night.

Free parking service is offered to patrons in Huntley's Garage with full particulars given at the theatre box office.

## I. N. F. CONDUCT WHIST

A very largely attended whist was conducted on last Monday evening in K of C. Hall by the I. N. F., the affair being successful both socially and financially. Mrs. Nora O'Melia, C. R., of the Court, announced that she was pleased with the results of her work and that the sum realized would fully meet the needs of her charitable committee.

The gold piece was awarded to Mr. P. F. Higgins of Arthur street and the following were prize winners: Miss Mary Martin, Miss Mary Garvey, Woburn; Mrs. Margaret Brice, Miss Katharine O'Connor, Mrs. Norah Ambrose, Mrs. Hanley, Mrs. Mary Roache, Mr. B. F. Cullen, Mr. William Bond, Miss Marie Costello, Miss Margaret Murray, Mrs. Katharine Gormley, Mrs. Catharine Hodge, Mrs. Margaret McGovern, Mrs. John Murray, Mrs. T. Connolly, Mrs. Anna Kennedy, Mrs. Elizabeth McDonald, Mrs. Mary Mawn, Mrs. Anna Doherty, Miss Katharine Feeney, Mrs. Jessie Quirk, Woburn; Mary L. Gormley, Woburn; Mr. James Carroll, Woburn; Miss Nora Costello, Joseph Beaton, Mrs. Minnie O'Connor, Mrs. Mabel Foley, Mrs. Mary Doherty.

Mr. and Mrs. John McKenzie who have been visiting in town, left yesterday for New York, and will sail on the United Fruit Steamer "Limon" to Cuba. They go to Santiago and from there across the island to Preston, the Company's headquarters, where Mr. McKenzie is employed in the sugar division.

Lee Court, who returned this week from a vacation with paint box and easel at Mongegan Island, Me., has been commissioned to paint a series of 16 large mural panels for the Plymouth Cordage Company of Plymouth. Early this month the E. A. Filene Company will hang the 12 large paintings of fur-bearing animals, recently executed by Mr. Court, for the reception room decorations of their fur cold storage department.


ANDERSON MOTOR CO.

Exclusive Dealers in

**PACKARD AUTOMOBILES**

—for—

Winchester Woburn Stoneham Wakefield
Arlington Wilmington Reading

526 Main St., Winchester — 348 Massachusetts Ave., Arlington

Our new building at 666 Main St., Winchester, will be ready for occupancy about Oct. 1st.

PACKARDS SELL — RE-SELL — EXCELL



Open Evenings Until 9

For More Than
TWENTY YEARS
Makers of
FINE CANDIES

**CLARA CATHERINE CANDIES**

A. A. Morrison

557 MAIN STREET — WINCHESTER, MASS.



**PARTS AND SERVICE**

HUDSON-ESSEX WILLYS-KNIGHT CADILLAC
REO CHEVROLET

First-Class Auto Repairing at Contract Prices

**Why Pay by the Hour for Service and Repairs on Your Automobile?**

We can tell you what it will cost to do your work before you leave your car. Cars called for and delivered. Compare our prices. Satisfaction assured.

**BICKFORD & SMITH**

754 MAIN STREET — TOW CAR — TEL. WIN. 1004

**GARAGE**


## KERLIN—BERECZ

Miss Julia Berecz, daughter of Mr. and Mrs. Stephen Berecz, 50 Hancock street, Medford Center, and William K. Kirlin, 4 Westland avenue, this town, son of Mr. and Mrs. R. H. Fall, 46 Bartlett avenue, Arlington, were married at a largely attended church wedding at St. Joseph's Church, Medford, Sunday evening by Rev. John J. Joyce. Miss Molly Ward, soprano soloist, sang "Ave Maria," accompanied by Miss Marie E. Simmons, organist, who also played the wedding march.

Robert H. Fall, Jr. of Arlington, step-brother of the groom, was best man. Miss Helen Kellerman of Arlington was maid of honor. The bridesmaids were Miss Constance D. Cooper of Medford, Miss Elvira Ayles of Dorchester, Miss Edna M. Jordan of Belmont and Miss Dorothy T. Hawthorne of West Somerville.

The bride wore a tulle dress with a train of satin and orange blossoms, a tulle veil with a real lace head piece, and a wreath of orange blossoms, and carried lilies of the valley and white orchids. The maid of honor wore orchid changeable taffeta with silver slippers a tulle hat with black streamers. She carried a bouquet of orchid gladioli. The bridesmaids wore peach colored taffeta, gold slippers, with peach colored tulle hats with black streamers. They carried bouquets of orchid gladioli. Miss Elizabeth Phelan of Winchester, niece of the groom, was the flower girl. She wore yellow georgette with a hat to match.

The ushers were Joseph Phelan of this town, brother-in-law of the groom, Stephen Berecz, Jr. brother of the bride, George K. Meleedy of Dorchester and Fred M. Kirlin of Arlington, brother of the groom.

A reception was held at the Medford Woman's Clubhouse Hall for over 200 guests.

On their return from a trip to the White Mountains and Canada, Mr. and Mrs. Kirlin will reside on Huntington avenue, Boston. The bride is a graduate of Medford High School. The groom is engaged in the real estate business and is a World War veteran.

New Pencil Boxes, the best assortment ever, including the latest novelties. Wilson the Stationer.

## MARY E. BLISS LEITH

Mary E. Bliss Leith, who passed away last Saturday in Winchester at the home of her daughter, Mrs. Edward V. French, on Crescent road, was the daughter of Dr. and Mrs. Abner A. Bliss of Wardsboro, Vt., and the widow of Walter Richard Leith of Cambridge. She had made her home in Winchester for the past two years and had been ill for about two months.

Mrs. Leith was born at Alstead, N. H., but removed with her parents at an early age to Vermont where she attended the Leland and Grey Seminary at Townsend. Surviving are three daughters, Mrs. Howard A. Hartman of Milwaukee, Mrs. Dudley S. Stark of New York City and Mrs. Edward V. French of Winchester; and two sons, Henry B. and Dr. Richard B. Leith of St. Petersburg, Fla.

Funeral services were held at the French home, 17 Crescent road, on Tuesday afternoon, conducted by Rev. John D. Reid of Boston who was assisted by the son-in-law of the deceased, Rev. Dudley S. Stark of New York City. Interment was in the family lot at Mt. Auburn Cemetery.

## MISS LANGLEY RESUMES DANCING CLASSES

Miss Martha E. Langley announces that she will commence her classes in dancing here the last of this month. The opening dates for the various classes will be as follows: Beginners' Class, Thursday, Oct. 28, at 4 p. m.; Intermediate Class, Monday, Oct. 25, at 4 p. m.; Advanced Class, Friday, Oct. 29, at 4p. m.; High School Assemblies, Friday, Nov. 5, at 7:30 p. m. Miss Langley's phone is University 3065-R.

Mr. Charles E. Kendall of the Water and Sewer Board with Mrs. Kendall has returned from a week's motor tour of New Hampshire and Vermont.


NOBLE'S "DOUBLE A" "that's good milk" SOM. 1100


## THE WASHINGTON CHAPTER OF THE MOTHERS' ASSOCIATION

The Washington Chapter of the Mothers' Association is to hold its opening meeting on Tuesday, Oct. 5, at 3:15 p. m. at the Washington School.

There will be as guests and speakers, Miss Pratt, primary supervisor, and Miss Carrie Mason, town chairman of the home-making department of the Middlesex County Extension Service, and director of chapters. Miss Mason will tell of the opportunities offered to the women of this town by the County Extension Service.

This will be the first "get-together" meeting of the season with the added pleasure of greeting the new mothers of the school. Refreshments and social hour will follow the main part of the meeting. Young children will be cared for. A large attendance is hoped for.

## MR. KELLEY APPOINTED

Mr. Herbert W. Kelley of Willow street has been appointed to fill the vacancy upon the Board of Public Welfare occasioned by the resignation of the former incumbent, Mr. Nathaniel M. Nichols. The appointment was made at a joint meeting of the Public Welfare Board with the Selectmen last Monday evening and is understood to become effective immediately.

Mr. Kelley is an old Winchester boy and has many friends here. He is a graduate of Harvard and while at Cambridge enjoyed quite a reputation as a quarter-miler upon the Crimson track team. He is associated in business with the Union Paste Company in Boston and is active in the parish work of the Epiphany Church and Men's Club.


**$5**

Will put in an electric floor plug in any room on the first floor of your house.

**E. C. SANDERSON**

THE ELECTRICIAN

Tel. 0300

my12-tf



**GOOD VISION**

Perfect comfort cannot possibly attend your daily work, your evenings at home, or your social and recreational hours, if your vision has become disordered.

TO SEE WELL, SEE

**GEO. MacKAY, O. D.**

736 MASSACHUSETTS AVENUE, ARLINGTON

Tel. Arlington 2969-W — Next to Town Hall

my21-6mo


## ASSESSORS' NOTICE

Taxpayers wishing an adjustment of their taxes must first file a sworn list of their personal and real estate at the Assessors' Office, and no request for abatements can be considered until such List is in the hands of the Assessors.

This is in accordance with Massachusetts State Law and is compulsory.

## ASSESSORS' NOTICE

The Assessors will be in session at their office in the Town Hall Monday evenings commencing October 4th from 7:30 to 9 o'clock.


**Service at Your Garage**

TIRES — QUALITY SERVICE — BATTERIES

**RADIO SUPPLIES**

**THE OSCAR HEDTLER CO**

**26 Church Street**

Telphone 1208



# The *Service* that Starts the Week Right

How many hours do you spend on the business of keeping clean?

Many women are wisely deciding that too much time and effort goes into this phase of living, and so we are able to make our prices within reach of the most modest budget.

Have you ever tried our Flat and Fluff Dry Service? All the household linens are washed and exquisitely ironed: all the family wearing apparel is washed and dried. There is only a small part left for you to finish up at home. All this at only 10 cents per pound plus 1 cent for each piece. Minimum charge 60 cents.

Why not try this service this week?

The WINCHESTER LAUNDRIES

CONVERSE PLACE
WINCHESTER

Phone 0390



**ICE**

**HORN POND ICE CO.**

TELEPHONES

Winchester . . . . 0305-W
Woburn . . . . 0310



*For those who Want the Best*

**Frigidaire**

**Kimball & Earl**

528 MAIN STREET

TEL. WIN. 1365



**THAT PRESCRIPTION**

**Should Be Compounded With Drugs of Standard Purity, and Dispensed by Pharmaceutical Experts**

**TAKE IT TO KNIGHT**

**WINCHESTER SQUARE WEST, AT CHURCH STREET**

## CAMERON—BURNHAM

Among the early autumn weddings was that of Miss Jennie Pinkham Burnham, daughter of Mr. and Mrs. Charles Amos Burnham, and Mr. Donald Ewen Cameron of Leicester, England. The ceremony took place at 7 o'clock on Monday, Sept. 27, at the home of the bride's parents, 33 Everett avenue. Dr. Nathan E. Wood of Gordon College of Theology and Missions was the officiating clergyman and the double ring service was used. The bride descended the stairs on the arm of her father to the strains of the "Bridal Chorus" from Lohengrin played by the Marion Chase orchestra of Lynn. She was attended by Miss Frances A. Burnham of Cambridge as maid of honor, and the bridesmaids included the Misses Janet Haines of Merion, Pa.; Margaret Hill of New Rochelle, N. Y.; Mary Kinney of Taylorville, Ill.; and Caroline Kidder of this town. The best man was Mr. Ernest Jonklaas of Gampola, Ceylon, a fellow student at Brasenose College, Oxford with the bridegroom, and the ushers were Lyndon Burnham of Winchester, Bradford Burnham of Cambridge, Daniel R. Pinkham and Charles H. Pinkham of Lynn and Ralph Stuart of Newton.

The bride's gown was a Callot model of white velvet embroidered with rhinestones. She wore a veil of tulle held in place by a coronet of rhinestones and orange blossoms, and carried a bouquet of lillies of the valley, gardenias and white heather brought from Scotland by the groom. The bride's attendants wore bouffant frocks of peach colored taffeta and carried hat baskets filled with roses, larkspur and lace flowers.

A reception for several hundred guests followed the ceremony at which Mr. and Mrs. Cameron were assisted in receiving by Mr. and Mrs. Burnham and Mr. and Mrs. Cameron, their parents. Mrs. Burnham's gown was of pale pink chiffon with piette embroidery, and Mrs. Cameron wore a gown of silver cloth with steel fringe.

The floral decorations throughout the house were unusually lovely, autumn flowers and foliage being used in great profusion. Supper was served in a large marquee on the lawn.

After a motor trip which will include the Mohawk Trail and a brief stay at Lake Mohawk, N. Y., Mr. and Mrs. Cameron will sail Oct. 13, from New York on the Berengeria for England where a new home is awaiting them at Leicester.

The bride attended Dana Hall School at Wellesley and the Garland School of Homemaking. Mr. Cameron is a graduate of Brasenose College at Oxford and was a member of the varsity golf team. He is associated in business with his father.

## BASEBALL BROADCAST

The broadcast of the World's Series games at the Star Office this year will be by L. D. Trefry as usual. As is customary, Mr. Trefry will use one of the new radio outfits, and he announces the Bosch "Cruiser" as the instrument to give the record tomorrow. During the broadcast this set will be on exhibition and one may have every opportunity to witness and investigate its fine qualities.

The circuit of the Cruiser comprises two stages of Bosch balanced tuned radio frequency amplification, detector and two stages of Bosch designed transformer coupled audio amplification. The essential units of this set are mounted on a steel chassis insuring against possible disturbance of the electrical characteristics of the circuit and are completely armored with electrostatic shielding.

"Unified Control" system reduces the tuning operations to the use of a single hand. Clarifier and Amplifier complete the operating controls of the set. The Clarifier serves the purpose of adjusting antenna capacity to increase selectivity and range and the Amplifier serves as a filament switch and volume control.

## UNITARIAN MEN'S CLUB

The first meeting of the Men's Club of the Unitarian Church will be held on Wednesday, Oct. 6, and, as usual, it will be observed as Ladies' Night. "Bill" Wood and his associates on the dinner committee have promised a meal of surpassing excellence.

It is a pleasure to anounce that the speaker of the evening will be Rabbi Harry Levi, well-known to everyone who owns a radio set. His subject will be "Education and Life." Club members will remember that Rabbi Levi talked to them last year and his address and answers to questions were very instructive and interesting. His rapid-fire delivery and plain statement of facts always holds his audience to strict attention.

No other talent would be necessary to insure a large attendance, yet the club expects Rev. D. Brodsky, a cantor, whose beautiful voice has charmed so many.

Members are privileged to bring guests, but the committee should be notified in advance. Dinner will be served at 7 p. m.

## MASSACHUSETTS LEAGUE OF WOMEN VOTERS

The Massachusetts League of Women Voters will hold its annual fall meeting, at the Hotel Westminster on Thursday, Oct. 7.

The morning session will open at 10 o'clock with legislative measures for its program. Luncheon will be served at 1 p. m. The afternoon session will open at 3 p. m. and adjourn at 4:30.

It is hoped that a large number from the Winchester League will attend.

## BOWLING TOURNAMENT ANNOUNCED

The opening of the fall bowling tournament at the Calumet Club is announced for Oct. 18. Entry cards will be out the first of the week, with a closing date of Oct. 11. The usual rules will prevail this year, with the customary dinner at the close of the tournament.

## ST. MARY'S BALL CLUB HAD GOOD SEASON

With the ill-fated game on Manchester Field two weeks ago the celebration of "Mark Kelley Day" in which the Woburn Midgets won the deciding contest of a three battle series with the locals by the score of 8-5, the St. Mary's C. C. baseball team brought to a close a worthwhile season.

Putting on the field a team composed entirely of Winchester boys, the St. Mary's team has been able not only to compete with the best clubs in the independent ranks but to emerge from the scuffles on the long end of a majority of the games played. The fine pitching of Mark Kelley and Francis Tansey proved sufficient to offset the other shortcomings of the nine and to make the locals respected throughout the district.

Playing 21 games during the season the locals were returned winners in 14 of the contests, losing 5 and tieing 2; a fine record when it is considered that the boys were playing teams each week with hired players on rosters in the main much more experienced than the St. Mary's lineup. We can recall few of the games which have not been well worth the watching.

The lineup of the club has included the following: pitchers, Mark Kelley and Francis Tansey; catcher, Francis Melly; infielders, "Jim" Fitzgerald, "Flats" Flaherty, "Vin" Ambrose, "Jomma" Dolan, "Spike" O'Donnell; outfielders, "Tom" Dolan, "Nip" Chamberland, Francis Tansey; utility, "Roy" McGrath, "Bobby" Callahan, "Livin" McNeil and "Jocko" Prue.

The seasons record follows:

| St. Mary's | Opponents |
| --- | --- |
| 11 | Roxbury Pilgrims [illegible] |
| [illegible] | Elliott A. A. (Boston) 5 |
| [illegible] | Malden City Club [illegible] |
| [illegible] | St. Joseph's (Roxbury) 2 |
| [illegible] | Stow and Woodward [illegible] |
| [illegible] | Lincolns of Somerville 2 |
| 1 | Medford City Club 2 |
| 2 | Lexington Town [illegible] 1 |
| 1 | Melrose K. of C. [illegible] |
| 1 | Cambridge B. B. C. 6 |
| 1 | Reading Town [illegible] 0 |
| 1 | Woburn Midgets 1 |
| [illegible] | St. Joseph's (Woburn) 1 |
| [illegible] | Arlington Town [illegible] |
| [illegible] | Woburn Midgets 2 |
| [illegible] | Melrose Town 1 |
| [illegible] | Reading 1 |
| [illegible] | Rose Club of Woburn 3 |
| [illegible] | Rose Club 1 |
| [illegible] | St. John's (Cambridge) 1 |
| [illegible] | Woburn Midgets 8 |
| St. Mary's 85 | Opponents [illegible] |

## WINCHESTER FACES TOUGH ASSIGNMENT AT MEDFORD

Winchester High will face tomorrow what will probably be its toughest game of the season when its football team journeys to Medford to meet the crack Medford High eleven on the Fulton street grounds. Medford is conceded to have a sweet team in the making this fall and has won both its games by comfortable margins. When the Blue and White played the proverbial rings around Brockton last Saturday it gave an indication of what future opponents may expect to encounter, and the early season dope is figuring Coach Beck's boys as contenders for high honors in this neck of woods.

Coach Mansfield's players will go into the Medford game much better equipped offensively than a year ago when they gave the city high school a hard fight. Last Saturday against Stoneham Winchester gave evidence of a running game, the full strength of which it was not necessary to show. We don't believe any one figures Winchester to beat Medford and with Edgerly running wild the locals will be fortunate to keep the score on the shady side of three touchdowns; yet if Coach Mansfield does not have to yank too many of his regulars early in the game, regardless of the result the battle will be interesting.

Winchester will probably take the field as it did against Stoneham, though Coach Mansfield hinted that some last-minute changes might take place. The team lined up last Saturday with Capt. O'Donnell and B. Murphy, ends; A. Amico and Nelson, tackles; Franklin and Doherty, guards; G. Amico, center; Taylor, quarterback; Knowlton and Ray Halwartz, halfbacks; Simonds, fullback. Tomorrow's game will start at 2:30 p. m.

## WINCHESTER GIRLS MEET ARLINGTON TODAY

Fresh from a victory over the championship Melrose team, interscholastic title holder a year ago, the Winchester High School girls' field hockey eleven entertains the strong Arlington High team in the first home game of the season this afternoon on Manchester Field.

The game does not count in the league standing of either team, the clubs playing their contests in different divisions of the circuit. Nevertheless the two schools are natural rivals and their meetings are always interesting affairs.

Coach Wheeler will doubtless use most of the players who worked in the Melrose game, and possibly some others who have been showing well, will also see action against Arlington. Her problem is to build a forward line which will team well and with but one experienced player in this department some time will be necessary to bring about a smooth-working offense. Defensively with the exception of goal the eleven has a veteran lineup which should stand the gaff.

## NEWSY PARAGRAPHS

Mr. John F. Bellew of Elmwood avenue suffered the loss of his mother, Mrs. Margaret (Bradley) Bellew, who passed away at her Woburn home, 21 Highland street, last Sunday night after a year's illness. Mrs. Bellew was the wife of City Messenger Frank Bellew and was born in Woburn May 1, 1850. Besides her son in this town, Mrs. Bellew leaves two daughters, Mrs. Mathew Fox and Miss Mary Bellew, both of Woburn. Funeral services were held Wednesday with a high mass of requiem in St. Charles Church, Woburn at 9 o'clock.

Chief Clerk Charles J. Harrold of the Winchester Postoffice staff is enjoying his vacation.

## WINCHESTER PATROLMAN'S ARREST LED TO SMASH OF AUTO RING

When officer Daniel Kelley of the police department arrested Eugene P. Gormley of Powderhouse Hill Parkway, Somerville, as one of a party of four men whom he discovered in the act of stripping a stolen Nash sedan on Cambridge street at 11:30 p. m. on the 19th of last March he took the first step toward the breaking up of one of the most notorious rings of automobile and tire thieves in this district.

Subsequent events have proved his prisoner to be one of a group of men whose activities had been a thorn in the side of motorists in greater Boston and for whom the authorities in several cities and towns were on the watch.

Gormley put up a stiff struggle when arrested by officer Kelley on Cambridge street and while being subdued his companions escaped. It is alleged that at least one of them, Henry Moran of Somerville, left town in a Ford sedan which was stolen from in front of a house on Glen road and which was found the next morning in front of Moran's residence by the Somerville police.

Gormley and the Nash sedan, which had been stolen in Dorchester were turned over to the Somerville police. When arraigned in the lower court Gormley was given two years in the House of Correction and appealed, being held in $5000 for the superior court. His case is docketed to come up at East Cambridge on Monday.

Meanwhile Moran and the other members of the gang had been rounded up in Everett. According to the police at the present time one of them is serving a five-year sentence at the Concord Reformatory while Moran and the fourth appeared in the Somerville lower court yesterday. The former was charged with the theft of several automobiles and tires and was held in bonds of $30,000 for the coming session of the Superior Court. His companion who turned states evidence in the case was also held for the same sitting.

The outcome of the cases against Gormley and Moran will be watched with much interest as the authorities have characterized the breaking up of the gang with which they operated as a particularly clever piece of police work. In placing the credit a major share must go to officer Kelley and he is receiving the congratulations of his associates and friends upon his capture of March 19.

## NEWSY PARAGRAPHS

Lessons in Smocking. Tel. Win 1505-J.

The Boston & Maine Railroad has announced that after Oct. 1 there will be no agent at its station at Winchester Highlands, but that the waiting room will be open for patrons as usual. Station Agent Edward A. Chase leaves the depot after 31 years of continuous service in the Highlands.

Among the Winchester people to attend the big Elks' Memorial Service last Sunday at Braves Field were Mr and Mrs. Fred H. Scholl, Mr. and Mrs. Thomas F. Fallon, James F. Farrell and Charles J. Harrold. The exercises were held particularly in honor of the late Christy Mathewson, former star pitcher of the Giants and later president of the Boston Braves, and Tony Boeckel, ex-Braves' third sacker.

## HIGH SCHOOL PARENT-TEACHER ASSOCIATION

The first meeting of the High School Parent-Teacher Association will be held at the High School building Thursday evening, Oct. 7 at 8 o'clock.

The Association will give a reception to the new High School teachers. There will be a brief meeting in the assembly hall, social hour and refreshments in the gymnasium.

This will be a "Get-Together" affair for the purpose of making the parents and teachers better acquainted with each other.

Officers for 1927 and 1928 are as follows:

President, George S. [illegible]
Vice-Presidents, George A. [illegible], Mrs. Maurice Brown
Treasurer, Wm. B. Dennison
Secretary, Miss Mabel A. [illegible]

**Chairmen of Committees**

Membership, Maurice C. [illegible]
Program, Wade L. Grindle
Social, Mrs. F. N. Hamerstrom
Publicity, S. W. H. Taylor
Nominating, D. Henry Y. Nash

## SMASHED AUTO TRYING TO AVOID DOG

In attempting to avoid striking a [illegible] dog in the act of crossing Cambridge street near Calumet road, George Hughes of Billerica lost control of his Ford touring car, running the machine against a tree and completely wrecking it. Hughes was taken to the Choate Hospital in Woburn where it was found that he had sustained cuts on the chin and knee, but apparently had not been seriously injured in the smash.

Despite the attempt to avoid hitting the dog Hughes struck the animal, injuring him so badly that he had to be shot by motorcycle officer Hogan who was despatched from police headquarters to the scene with officer Donaghey. The dog was the property of Carl Larson who makes his home on Cambridge street. Hughes was traveling along Cambridge street toward Arlington at the time of the accident.

School supplies at the Star Office

## NEWSY PARAGRAPHS

Mrs. A. P. Weeks will return from her summer residence, Wolfeboro, N. H., on Oct. 1.

Miss Isabelle Barber of Crescent road left Tuesday evening for Washington, D. C., where she is enrolled in the College Course in the Fairmont School for Girls.

Mrs. Cora Corthell Phelps and daughter Jeanice returned yesterday from New Boston, N. H., where they have been spending the summer at Mrs. Phelps' mother's place, "Bide-a Wee Farm." They will open their home on Grassmere avenue. Mrs. Corthell will return next week.

Walter Channing's office reports the sale of the James E. Corey property, 232 Mystic Valley Parkway, Winchester, comprising frame dwelling of nine rooms with about 8000 feet of land and a two-car garage. The buyer, Edward J. Keelan, Jr., of Roslindale and family will occupy as a residence soon.

"Van" French, former football and basketball star at Tufts who got his degree at the Medford college last year, is doing graduate work at Harvard in architecture.

A "Cross" Puzzle & its Solution

"Blind" crossing with cars coming from each direction.

Ans.: Accident with possible claims for damages.

ÆTNA-IZE

with an Ætna Combination Automobile Policy.

ALLAN N. WAKEFIELD
10 Broad Street
Congress 7186 Boston, Mass.

Thomas Quigley, Jr.
Teamster, Contractor and Stone Mason
PAVING, FLOORING, ROOFING
In Artificial Stone, Asphalt and All Concrete Products
Sidewalks, Driveways, Curbing, Steps, Etc.
Floors for Cellars, Stables, Factories and Warehouses
Estimates Furnished
18 LAKE STREET

NOTARY PUBLIC
JUSTICE OF THE PEACE
T. PRICE WILSON
Star Office

NEWTON A. KNAPP & CO.
Insurance Agency
137 Milk Street, BOSTON, Tel Main 5244 | 8 Chestnut Street, WINCHESTER, Tel. 1294

DAVID ROBINSON'S SONS
Established 1866
GARDENERS
Grading and Laying Out Grounds
Estimates Given
PHONE EVERETT 0127
Now is the time to think of shrubbery planting

PACKING MOVING DUNN STORING SHIPPING
ESTIMATES CHEERFULLY FURNISHED on Home, Office and Long Distance Moving
To New York, Philadelphia, Baltimore, Washington or ANYWHERE
We pack china, bric-a-brac, cut glass, silverware, books, pianos, household and office furniture for shipment to all parts of the world.
Specialize on House to House Moving
28 BROMFIELD STREET
Boston, Mass. Main 4771
ja30-1yr

CHICHESTER S PILLS
THE DIAMOND BRAND.
Ladies! Ask your Druggist for Chi-ches-ter s Diamond Brand Pills in Red and Gold metallic boxes, sealed with Blue Ribbon. Take no other. Buy of your Druggist. Ask for CHI-CHES-TERS DIAMOND BRAND PILLS, for 25 years known as Best, Safest, Always Reliable
SOLD BY DRUGGISTS EVERYWHERE

Good's Riding School
Harry Good, Prop.
Well Broken Horses and Ponies
Personal Supervision
MAIN STREET MEDFORD
(Near Oak Grove Cemetery)
Tel. Mystic 3802
s22-tf

Jas. V. Barbaro & Sons
Contractors & Masons
STONE—CONCRETE—BRICK
Garages, Foundations, Drives, Grading, Trucking
43 OAK STREET
WINCHESTER MASS.
TEL. WIN. 1356-M
s4-tf

Wm. Monte & Co.
Chimney and Heater Cleaning and Repairing, Top to Bottom
Reference
7 Denton Road, Allston
Tel. Brighton 3758
s24-2t*

Medford Window Cleaning Co
Private Residences Our Specialty
TEL. MYSTIC 1527
BOX 3
s17-13t*

FATHER
Will Enjoy This

INEXPENSIVE HEAT
Save Coal and Ashes These Cool Mornings. Call us up.
Arlington Gas Light Co.
TEL. WIN. 0142

CHOICE NATIVE FRUITS
APPLES—GRAVESTEINS
PEARS—BARTLETTS
PEACHES
JAMES HINDS
170 Forest Street Tel. 0980
s3-tf

ESTABLISHED 1865
BRYANT & STRATTON
COMMERCIAL SCHOOL
THE FINEST EQUIPPED TRAINING SCHOOL FOR BUSINESS
Experienced Instructors
Excellent Positions Await Graduates
62ND Year Begins Sept.7
Evening Session Begins Sept.20
COURSES FOR EVERY BUSINESS NEED
LIMITED REGISTRATION
EARLY APPLICATION ADVISABLE
Send for New Bulletin giving complete information about courses or if possible, visit the school
TELEPHONE KENmore 6789
PRINCIPAL J.W. BLAISDELL
334 Boylston St., Cor. Arlington St., Boston
NO CANVASSERS OR SOLICITORS EMPLOYED

AUTOMOBILE BODY DENTS
Body Dents and Bent Fenders Made Like New
Radiator Work of All Kinds
Winchester drivers are our satisfied customers
WALTERS AUTO BODY RADIATOR & FENDER CO.
10 Yorktown Street
(Rear 2449 Mass. Ave.)
North Cambridge at R. R. Crossing
TEL. PORTER 0875

KELLEY & HAWES CO.
Undertakers and Funeral Directors
Lady Assistants
Services rendered in any part of State.
Telephones: Winchester 0035—0174—0106

**The Winchester Star**

THEODORE P. WILSON, Editor and Publisher: WINCHESTER, MASS.

SINGLE COPIES, SEVEN CENTS
Left at Your Residence for One Year
The Winchester Star, $2.50, in advance

News Items, Lodge Meetings, Society Events, Personals, etc., sent to this office will be welcomed by the Editor

Entered at the postoffice at Winchester, Massachusetts, as second-class matter.

TELEPHONE NUMBER 0029

## DAILY PHILOSOPHY

Don't ever suggest a course of physical culture for your wife if she does her own housework.

The remarks of a fool often discount the unspoken thoughts of a wise man.

Hoping for the best is not enough. Hopping for it is better.

When your mother-in-law looks at you and speaketh not, just remember that silence is often as eloquent as a thunder bolt.

If we were all satisfied we would never reach the hill-tops; to struggle makes men strong.

Hum songs of Joy, smile as you pass along, it will help solve riddles for the weak and weary.

## LEARNING THROUGH TOYS—SIMPLE ONES BEST

The child learns many of his real lessons about life through toys he plays with. The little girl, caring for and loving her baby doll, is able to transfer this feeling later to her real baby sister; cooking in her most grown-up manner on a six-inch stove she develops an interest in cooking which carries over and is used. In babyhood and early childhood the boy or girl must have playthings which relate to real life and yet are small enough to come within the child's capacity. Simple toys are best. They give more play for the child's imagination. Blocks can be built into elaborate castles; can be modelled in a thousand and one ways. The child never gets tired of this type of toy, whereas the fussy mechanical type soon wears out either in substance or in interest. There is not enough variation about the way such a toy can be used. The child is directed in his play to build with his toys rather than to destroy with them. This lesson is a foundation for his attitude toward work and play in later life.

## BUILDING PERMITS GRANTED

The Building Commissioner has granted permits for the week ending Thursday, Sept. 30, as follows:

J. E. Kelley, Winchester—private garage on Lot 9, Sargent road.

William A. Bennett, Winchester—addition to present dwelling at 36 Highland avenue.

Harry Coe, Cambridge—new dwelling and garage on Lot 2, Oneida road.

George C. Manning, Winchester—private garage at 28 Symmes road.

George C. Manning, Winchester—addition to present piazza on dwelling at 28 Symmes road.

J. F. Winn & Co., Winchester—addition to present office building at 957 Main street.

Giovanni Maccario, Malden—private garage on Lot 99, Allen road.

Arthur Donaghey, Winchester—private garage to adjoin present dwelling at 4 Maple road.

Robert C. Boore, Winchester—add and alter present dwelling at 26 Grove street.

Grace Chamberlain, Winchester—private garage on lot on Pine street near Wildwood street.

John V. N. Hadfield, Arlington—new dwelling and garage on lot 12, Oneida circle.

## SCHOOL DEPARTMENT NOTES

The physical examination of the girls has been completed at the Wadleigh and the High Schools. The boys are now having their annual physical examination.

**Public School Enrollment**

| | Sept. 20, 1926 | Sept. 14, 1925 | Sept. 21, 1924 |
|---|---|---|---|
| High School | 470 | 424 | 421 |
| Wadleigh School | 308 | 291 | 266 |
| Highland School | 55 | 62 | 63 |
| Lincoln School | 299 | 293 | 299 |
| Mystic School | 232 | 203 | *158 |
| Noonan School | 224 | 214 | 199 |
| Washington School | 106 | 104 | 106 |
| Wyman School | 280 | 291 | †316 |
| | 1974 | 1882 | 1828 |

*Old Mystic and Gifford.

†Before trasfer of Hill district pupils. Also includes kindergarten pupils who were living to districts without kindergartens.

## M. C. W. G. NOTES

On last Thursday evening a most successful whist and cake sale was conducted in K. of C. Hall. Proceeds go toward our charitable work.

All eyes are now focussed on Mrs. J. V. Kane and her committee who are working very energetically for the success of a Hallowe'en festival to be held Oct. 28.

Come to the business meeting on Oct. 11 and hear all about it.

## NEWSY PARAGRAPHS

Miss Ruth Bowe is at Beaver College, Jenkinstown, Penn.

The Board of Selectmen has appointed Mr. Samuel S. Symmes of Sanborn street as the third trustee of the Henry C. Nickerson Fund, a bequest to the Town. The other trustees are Mrs. Carol M. Nickerson and Mr. Harris M. Richmond.

Marriage intentions have been filed with the Town Clerk by Antonio Scuturio of 95 Swanton street and Sarah Polizzi of 60 Eastern avenue, Woburn.

Mr. and Mrs. George W. Tilley of Lloyd street are entertaining Mrs. Tilley's sister, Mrs. George Weaver of Newport, R. I.

## OSCAR C. LANE

The many friends of Oscar C. Lane, a widely known resident of this town who made his home at 20 Bacon street, were shocked to learn of his sudden death in Boston Wednesday night. He was stricken at 10 o'clock in the South Station while returning from a business trip which had taken him to New York.

Mr. Lane was born in Taunton 58 years ago and received his education in the public schools there. For 38 years he had been associated in business with the Taunton firm of Reed & Barton Co., and had been in charge of the Sales Department in the City of Boston for the past 30 years. He was active in the work of the Unitarian Parish of this town and had been a member of the Men's Club and of the church standing committee.

Surviving, besides his widow who was Miss Anne Cushman of Taunton, are [illegible], Kenneth M. of Ridgewood, N. J., and Robert C. Lane, a [illegible] of Maine. A third son, Stewart G. Lane, [illegible] the World War [illegible] a member of the United States Marine Corps. [illegible] grandchildren [illegible] Ridgewood, N. J., two sisters, Mrs. Marie E. Dean and Mrs. Mary A. Nichols, and a niece, Mrs. Ruth L. Eaton, all of Lowell, also survive him. Arrangements for the funeral have not yet been completed.

## HAGGERTY—QUIRK

A wedding of much interest to many in Winchester took place in the rectory of St. Charles Church, Woburn, Wednesday evening when Miss Alice Quirk, daughter of Mrs. Elizabeth Quirk of 9 Arlington street, Woburn, became the bride of William P. Haggerty of 22 Lockwan street, this town. The officiating clergyman was Rev. Fr. John P. Gorham.

Miss Mary Scanlon of Malden, niece of the bride, was maid of honor and the best man was the groom's brother, James Haggerty of Winchester.

The bride wore a wedding gown of white georgette over white satin and her veil was an embroidered lace mantilla. She carried a shower bouquet of white roses and lilies of the valley. The maid of honor's gown was of rose georgette, worn with a large picture hat of black velvet and satin. Her bouquet was pink roses, and gladioli.

A reception was tendered to the immediate families and relatives at the home of the bride's mother. A wedding supper was served by a caterer and musical entertainment was enjoyed after which Mr. and Mrs. Haggerty left on an extended wedding trip. On their return they will make their home at 9 Arlington street, Woburn.

The bride who is a graduate of St. Charles School, class of 1917, is a popular and active member of St. Charles Alumnae of Woburn and was employed as bookkeeper in a Boston office. Mr. Haggerty who is very popular in Winchester, is also employed in Boston.

## WINCHESTER MAN ENTERS BIG BASS IN CONTEST

Sherman W. Saltmarsh of this town, a Boston attorney and former Dartmouth and B. A. A. distance runner, has entered one of the finest and biggest small-mouth black bass of the season in the 1926 Fishing Contest which is being conducted by one of the Boston daily newspapers.

"Sherm" hooked the big fellow in Lake Winnepesaukee, N. H., and his letter to the editor of the fishing contest describing his catch follows in full:

To the Fish and Game Editor:

Please find enclosed snapshot of small-mouth black bass caught in Lake Winnepesaukee Wednesday afternoon, Sept. 1, by the undersigned disciple of Isaac Walton.

This specimen weighed 5 pounds, 10 ounces on tested scales at Torlson's general store, at the Weirs, Laconia, N. H., and measured 21 inches in length and 16 inches in girth.

The fish was caught with a Bristol steel rod and reel, with live bait. It may not be the largest by far of small-mouth bass caught this season, but may be of interest to sportsmen who have fished this particular lake.

I am having Mrs. Alice Nettleton sign this letter, as she measured and weighed the fish. Also, my wife has signed, as she was present in the boat when the fish was caught. I have sent the fish to Roy Bailey, Wodsville, N. H., to be mounted.

Sherman W. Saltmarsh
192 Highland avenue, Winchester.

The letter is signed by Mrs. Dorothy Saltmarsh and Alice B. Nettleton, as witnesses.

## NEWSY PARAGRAPHS

Motorcycle officer John Hogan was the complainant yesterday morning in the District Court at Woburn against a Medford man whom he arrested last Saturday at Symmes corner for speeding. Judge Morton found the man guilty and fined him $15, throwing in a stiff lecture for good measure.

Marriage intentions have been filed with the Town Clerk by Richardson Harwood of Walnut street, Natick, and Cynthia Poirier of 15 Calumet road.

Rev. John Wallace Suter, rector honorarius of the Church of the Epiphany and a former resident of Winchester, was one of the many prominent clergymen present in the chancel of the Cathedral Church of St. Paul during the funeral services for Dean Edmund S. Rousmanier which were held on Wednesday afternoon. Six bishops from this diocese and others outside New England were present at the services.

Commuters whose custom it is to take their morning train for Boston at Wedgemere Station are voicing their dissatisfaction with the new schedule which finds no in-bound train stopping there between 6:56 and 7:35 a. m. Any who take trains between those hours must journey to Winchester for the privilege.

## NEWSY PARAGRAPHS

John Martin of this town was among those to compete in the tournament for the left hand golfers' championship of New England which was contested this week at Sandy Burr.

Two Winchester young men appeared before Judge Morton in the District Court at Woburn yesterday morning, having been summoned by the Winchester Police to answer the charge of [illegible] a false alarm [illegible] Box 42 at the [illegible] Cecil Leath [illegible] Monday morning. Both [illegible] denied any connection with the affair, though both were [illegible] having been seen [illegible] the time the alarm was sounded. [illegible] was summoned by the police and alleged to have admitted [illegible] [illegible] Police William R. M[illegible] [illegible]

Mrs. [illegible] Smith [illegible] was tendered a [illegible] shower Wednesday evening at the home of her sister, Mrs. Frank Flaherty of 28 North Warren street, that city. Guests were present from Roxbury, Brookline, Medford, Wakefield, Woburn and Winchester.

Residents in the vicinity of Pierrepont road, off Highland avenue, could hardly believe it when informed by the police that a family was moving into a house there at quarter of three this morning. Such was the case, however, for when the police investigated their report that two autos were flashing lights on the house shortly after 2 a. m., they found the place was being furnished for occupancy.

The police recovered a stolen Ford touring car last evening at the corner of Highland avenue and the Parkway, where it had been abandoned at 5.30. The car was the property of Francis J. Connors of Somerville.

Basil Burwell was injured yesterday afternoon during football practice on Manchester Field. He was attended by a physician and taken to his home on Madison avenue.

Miss Marion Connolly of Clark street received a nasty crack over the eye Wednesday afternoon while engaging in practice with the High School girls' field hockey squad on Manchester Field.

Mrs. Frank Merrill has been confined to the house for a few days by a slight illness.

Miss Betty Brown has returned to Wellesley College.

Mrs. E. Hawes Kelley has moved into her new home on Lawrence street.

Mr. and Mrs. Guy Holmes Messenger and son spent the week-end with his parents, Mr. and Mrs. Edward Messenger on Washington street.

Mr. Henry Taylor of Kansas City is visiting his parents, Mr. and Mrs. Nathan Taylor at Manomet.

Mrs. Madison Knowles is in town visiting her parents, Dr. and Mrs. Phillip Hammond.

Dr. and Mrs. Harlan Wilson of Columbus, Ohio have been visiting Mr. and Mrs. Paul Hewitt on Pine street.

Mr. and Mrs. James B. Lord are spending a few weeks at Sugar Hill, N. H.

Mr. and Mrs. Frank T. Olmstead and daughter, Ruth, are spending a week at Fieldston, on-the-Atlantic.

Mr. Harry T. Winn entertained the Young Men's Bible Class of the Baptist Church at dinner at his home on Swan road, Tuesday evening.

Mr. Jack Fitzgerald of Eaton street who has been connected with the Winchester Laundries Sales Department for 13 years was given a farewell dinner following his resignation from the company to go into business for himself. The dinner was given at Glendale Farms, Woburn, by the members of the Sales Force and during the festivities Mr. Fitzgerald was presented with a gold piece, a seal ring and a brief case.

Miss Marjorie Root has returned from a visit in Sharlotte, Vt.

Miss Hannah Tyler of Reading is the guest of Mr. and Mrs. M. L. Tyler of the Parkway for a few weeks.

Miss Marguerite Macfadden returned on Wednesday from Great Moose Lake, Me., where she has been for the summer months, and will spend the winter with her aunt, Mrs. C. A. Batchelder.

Mrs. Dorothy Butterfield is entertaining Mrs. E. B. Butterfield and Misses Marjorie and Barbara Fletcher of Ayer over the week-end.

### *Awake for Six Days*

A captain of thirty years' sea experience writes: "It was stated in Tit-Bits recently that a world's record for continued wakefulness had been put up by two experimenters, who had remained awake for 115 hours. On one occasion I exceeded this period by 21 hours. I was in charge of cargo loading operations which began on a Monday morning and ended at 8 p. m. the following Saturday. During this time I did not close my eyes, and after five and a half hours' sleep I was called up for further duty. On many occasions since I have put in over one hundred hours of continued wakefulness."

### *Significant Words*

The heaviest words in our language are the two briefest ones, yes and no. One stands for the surrender of the will, the other for denial; one for gratification, the other for character. —Theodore T. Munger.

### *Ancient Skeletons*

Two human skeletons of the Neanderthal type, believed to be at least 50,000 years old, were discovered recently in a cave near Simferpol, in the Crimea.

A good vacation free from financial worries is a good investment.

**Join Our New VACATION CLUB**
***Which Is Now Forming***

**Winchester National Bank**
WINCHESTER NATIONAL BANK BUILDING
7-17 CHURCH STREET
WINCHESTER, MASS.

Practically Unlimited Choice of Body and Color is Now Available to Cadillac Buyers

The new line of Cadillac cars offers not only the finest automobiles that Cadillac has ever built but adds the unprecedented advantages of choice of 50 Body Styles and Types and 500 Color and Upholstery Combinations.

This means that practically every Cadillac buyer can have the particular kind of a car he wants.

Cadillac's success in applying the idea of individualizing the motor car, to its entire production, is certain to result in far-reaching changes in the way in which people buy fine cars.

The Cadillac buyer now personally selects the exterior color and the interior upholstery for his car; and he selects the body style and type he wants from among a range of models so great as to assure him complete satisfaction even in minor details.

NEW 90-DEGREE
CADILLAC
DIVISION OF GENERAL MOTORS CORPORATION

**JOHN H. BATES, INC.**
*"OLDEST CADILLAC DEALER IN NEW ENGLAND"*
Woburn Winchester Reading
SERVICE PHONE WOBURN 0120—0121

School supplies at the Star Office.

### *Justin de Levi*

Justin de Levi was the daughter of Andre Fetatti of Sasse Ferrato, a descendant of the illustrious house of Levi. She was born at Cremona in the Fourteenth century and was a highly successful writer of Italian poetry. She was a contemporary and correspondent of the famous Petrach and addressed him a sonnet, to which he replied by another. But to avoid the appearance of rivalry with the celebrated poet she decided to write only in French. She married Louis de Paytendre, a French gentleman living on the borders of the Rhine, and was the ancestress of Clotilde de Surville. —Exchange.

### *Moose Plugs Own Ears*

In order the better to enjoy a breakfast of water lilies that happen to be below the surface of shallow lakes the moose has learned the trick of "plugging" his ears, which are immersed for half a minute or more at a time. Having much greater use of the muscles in this respect than the human, the moose simply folds back the outer integument so that it acts as a stopper over the sensitive inner ear.

### *Next to Methusaleh*

From an English story—"No one ever thought of Lady Susan as old although her sixtieth decade loomed ahead in the not very distant future."

### *The Inevitable Phrase*

Finality of expression is one of those literary qualities instantly recognizable in the event, and not in the least susceptible of analysis. There is the unerring selection of the word, the precise turn of phrase, the ultimate fitness of form, plus something beyond definition which, along with these others, contributes to the feeling of inevitability.—David Morton in "The Sonnet Today—and Yesterday."

### *The Difference*

A specialist is one who has his patients trained to become ill only in office hours. A general practitioner is likely to be called off the golf course at any time.—Kansas City Star.

# Of Course It Is Loaded

THE man who thinks that hard times or adversity will never reach *him*, is in the same class as the simple minded soul who insists that the gun isn't loaded.

Sooner or later, there is an explosion.

Better safeguard your future happiness with a "Co-operative Bank" investment account.

## Winchester Co-operative Bank

HOWARD D. NASH, Pres. ERNEST R. EUSTIS, Treas.

11 CHURCH STREET TELEPHONE 1078

WINCHESTER


## HELP WANTED

**WANTED** [illegible] Wall Gold [illegible], N. H. s24-4t*

**WANTED** Maid for general housework in family of three. Tel. Win. 1158-W. s24-tf

**WANTED** Experienced maid for general housework. Mrs. Eaton, tel. Win. 1122.

**WANTED** Competent general maid in family of three. Tel. Win. 1547.

**WANTED MAN AND WIFE** Wife to do light housekeeping for 2 people, man to look after furnace night and morning, food, heat, light and beautiful parlor bedroom and bath. Suite furnished in exchange, no children. Give telephone number. Write Star Office, Box B. V.

**WANTED** Capable general maid. Mrs. C. P. Whorf, 10 Cabot street, tel. Win. 1238.

**WANTED** General maid in family of two. Maid wanted next door, opportunity for sisters or friends. Tel. either Win. 1799 or 1747.

**WANTED** Nursemaid to care for four year old boy and do upstairs work mornings; must have best of reference and be over 25 years old. Phone Win. 0920.

## TO LET

**TO LET** Furnished room, centrally located. Tel. Win. 1531, 54 Vine street. s10-tf

**TO LET** Good Automobile space, 137 [illegible] street, Winchester. o1-2t*

**TO LET** Space to let in garage on Main street near Lawson road, light, heat and water. Tel. Win. 0024. o1-tf

**FOR RENT** One half double house, three minutes from Winchester and Wedgemere Stations, all modern conveniences. Tel. Win. 0429-J. *

**TO LET** Connecting furnished rooms, together or single, fine for two people, living and bedroom, near center. Tel. Win. 0087-W. *

**TO LET** Furnished room, near trains and cars, kitchen privileges if desired. Tel. Win. 1589-R. *

**TO LET** Room centrally located and will give breakfast. Apply to Star Office, Box R. C. *

**TO LET** Lower apartment at 3 Park road now available in first class condition, with modern conveniences. Call Win. 0209-W. *

**TO LET** Corner of Highland avenue and Parkway, 10-room house. Apply to Mrs. Grace G. Bliss, 263 Highland avenue, Winchester.

**TO LET** Lower apartment of 6 rooms, heated. Tel. Win. 1382-R. *

**TO LET** 2 furnished rooms and bath, 3rd floor, centrally located. Tel. Win. 0708-J. *

**TO LET** 4 rooms in private family, separate kitchen, with gas range, partly heated, light furnished, 2 minutes to trains and cars, rent $30 per month. Tel. Win. 1169-M.

**FOR RENT** In private home, 2 connecting rooms with use of dining room and kitchen, central location. Tel. Win. 0232-M.

## FOR SALE

**FOR SALE** Wood for Fireplace and Stove. Cut any length, $18 per cord. This is the very best hard wood on the market. We are taking orders for present and future deliveries. Roger S. Beattie, Harold avenue, North Woburn, tel. Woburn 0439. s3-tf

**FOR SALE** Gravenstine and MacIntosh apples. W. H. Dotten, 12 Albon street, tel. Win. 0726-M. s10-tf

**FOR SALE** Brass bed with mattress, walnut folding bed with or without hair mattress, oak bookcase with doors, 5 shelves, walnut bookcase open, 4 shelves, 2 sets bedroom crockery; gas heater. Denim covered sofa, iron bed, painted white, bureau, etc. Tel. Win. 1128 between 6-8 p. m. for further [illegible] s21-2t

**FOR SALE** Boy's bicycle, large size, Lovell diamond in good condition. Can be seen at 2 Brooks street or tel. Win. 0908-W. *

**FOR SALE IN WINCHESTER** New 7-room brick veneer single house at 7 Oxford street, all improvements, two-car garage. Call builder, W. R. Warren, Mystic 0547. *

**FOR SALE** Five minutes from Station, one block from street cars, beautiful location, duplex house, corner lot, more than 28,000 feet of land, all improvements, including 2-car garage. Mrs. M. Halwartz, 8 Hillside avenue. *

**FOR SALE** Dark English oak round dining table, [illegible] finish, first class condition; price $[illegible]. Mrs. E. D. Chase, 3 Lakeview terrace, tel. Win. [illegible] *

## MISCELLANEOUS

**WANTED** Convalescents and aged people to care for. Phone Arlington 3549-M.

**POSITION WANTED** An American woman would assist household duties, no cooking, two children under 4 years, would attend aged lady. Good home, wages moderate; references. Tel. Arlington 0411-M.

**WANTED** Second hand bicycle, good condition, for boy of 12. Please state kind and price in letter addressed to "W. J. Z." in care of the Winchester Star. *

**WANTED** Family washing to take home, also cleaning by the day. Tel. Woburn 0835-R. *

**WANTED** Middle aged woman who would appreciate good home and help with housework, moderate wages. Write Star Office, Box C-G.


Ernest L. Thornquist
**PIANO TUNER** Repairing and Regulating a Specialty. Tel. Con. Best reference.
Office — Butterworth's Jewelry Store
Tel. 1427-M or Reading 911-W
Chickering, Steinway and Mason & Hamlin, New and Used Pianos Bought and Sold. List Your Wants With Me

**FOR SALE**
A REAL HOME IN WINCHESTER
Well built house, beautiful grounds.
For Information
TEL. WIN. 0701-W
au6-tf

**HALLBERG BROS.**
PAINTERS and DECORATORS
First Class Work at Reasonable Prices—Estimates Furnished
81 LORING AVENUE
Winchester, Mass. Tel. 1406-R
au7-tf

Auto Painting—Truck Bodies
**ROBERT W. DOVER**
Dents Removed and Light Repairs
MAIN STREET WINCHESTER
mh19-tf

**UPHOLSTERING**
Expert Work Absolutely Guaranteed
Our Prices Are the Lowest
H. OSCAR & CO.
124 Harvard Street Brookline
Tel. Regent 8816
jy9-tf

**HOOKSET INN**
AT HOOKSET, N. H.
Eight miles from Manchester, on the Daniel Webster Highway. Guests accommodated by day or week. Week-end parties. Steak and chicken dinners.
MR. and MRS. ERNEST F. NELSON
je25-4mo

**FORBES D. SMITH**
CARPENTER and BUILDER
Repairs of All Kinds
SHOP, 7 WILSON STREET
Telephone Connection
s24-4t

**H. J. ROSCOE**
FIRST CLASS UPHOLSTERING
SLIP COVERS MADE TO ORDER
MATTRESSES
Repair Work a Specialty
38 MAPLE ST., STONEHAM, MASS.
Telephone 0045-R
Reference Reasonable
s24-tf

Honest Prices Honest Work
**ANGUS R. GILLIS**
INTERIOR AND EXTERIOR PAINTING AND DECORATING
Tel. Mystic 0428
P. O. Box 85, Winchester
jy16-3mo*

A. YANCO, Pres. A. J. FOTCH, Treas.
Telephone Liberty 6779 Established 1888
**A. B. FOTCH, Inc.**
FINE FURS
8 WINTER ST., BOSTON, MASS.
Repairing Custom Work
Remodeling s24-3mo A Specialty


## MISCELLANEOUS

**WANTED** Help of all kinds furnished; several good positions now open at the Elmwood Employment Agency, 25 Salem street, tel. Win. 1522-R.

**SCOTTS' EMPLOYMENT BUREAU** General girls, mothers' helpers and day women; both colored and white. Tel. Woburn [illegible] *

## SUNDAY SERVICES

### FIRST CHURCH OF CHRIST, SCIENTIST

[illegible]

Sunday, Oct. [illegible] "[illegible]"

Sunday School [illegible]

Services in the Church Building opposite the Town Hall [illegible]

Wednesday evening meeting at 7.45.

Reading room in Church Building. Open daily from 12 m. to 5 p. m., except Sundays and holidays.

### UNITARIAN CHURCH

Rev. [illegible] Reed, [illegible] Wildwood [illegible]

[illegible] Winchester [illegible] Sunday, Oct. [illegible] Family Day [illegible] to attend the service [illegible] families. The Sunday School and the Metcalf [illegible] Rally Service [illegible]

### CHURCH OF THE EPIPHANY

[illegible]

[illegible] 3 Winchester Street [illegible]

Sexton, Wallace Murphy. Residence, 38 Washington Street.

All seats free. Strangers cordially welcome. The Church is open for prayer daily from [illegible] A. M. to 5 P. M.

18th Sunday after Trinity, Oct. 3, 1926.

8 A. M. Holy Communion.

9.30 A. M. Church School.

11 A. M. Holy Communion and Sermon. The full choir will sing at this service.

Tuesday, 9.30 A. M. Holy Communion.

10.[illegible] A. M. Church Service League Council.

### FIRST BAPTIST CHURCH

[illegible] Washington and Mt. Vernon streets.

[illegible] A. M. Morning Worship with [illegible] Rev. Nathan R. Wood, [illegible] of Gordon College. Music by the Quartet.

[illegible] A. M. Ordinance of the Lord's Supper.

12 M. Sunday School.

[illegible] P. M. Evening Worship with preaching by President Wood. Songs by Winfield S. Harrison.

Wednesday, 7.45 P. M. Prayer Meeting led by Deacon Alexander MacDonald.

Thursday, 10 to 4. Meeting of Women's League. Luncheon at 12.15.

You are invited to all our services. Seats free.

### METHODIST EPISCOPAL CHURCH

Corner Church and Dix streets. Rev. H. William Hook, Minister. Residence 30 Dix street, telephone 0729-M.

Sunday, 10.30 A. M. Morning Service. Sermon by the pastor. Let every member rally to this service.

Sunday School 12 M. Rally Day will be observed in the School. Dr. Hartman, editor of our Zion's Herald will be the speaker.

Sunday, 6 P. M. The Epworth League will hold its first regular Sunday evening service in the vestry. A full attendance is desired.

Sunday, 7 P. M. Regular Sunday evening service. Good Praise Service and a short evangelistic message by the pastor.

Wednesday, 7.45 P. M. Mid-Week service of the Church conducted by the pastor.

Thursday, 3 P. M. The W. H. M. Society will meet with Mrs. Vincent P. Clark, 90 Church street. This is the 41st birthday of this society. Mrs. Clark will be the leader. Members are requested to bring their dues.

Coming Oct. 10 Dedication of the new Methodist Episcopal Church. Do not forget the date. Services, morning, afternoon and evening. Everyone welcome. The new organ will be dedicated at the afternoon service.

Coming Oct. 15 The Victory Supper. Tickets limited to 200.

Coming Nov. 11 and 12 are the dates set aside for the Victory Bazaar.

### FIRST CONGREGATIONAL CHURCH

Rev. Howard J. Chidley, D. D., Minister. Residence, 466 Main street. Tel. 0[illegible].

Rev. [illegible], S. T. B., Assistant Minister. Residence, 4 Park avenue. Tel. Win. 12[illegible].

Morning Service at 10.30. Family Day at Church of Winchester. Sermon by the pastor, "[illegible] the Fire."

Evening Service 7 P. M. Addresses by Technology students. "The Religion of a College Student." Mrs. Barr will sing. Mr. Chidley will conduct the worship.

Sunday School Hours: 9.30, Junior Department, Grades 3 to 7 inclusive. 10.45, Kindergarten Department, ages 4 and 5, Primary Department, Grades 1 and 2. 12 m., Senior Department, Grades 8 to 12 inclusive, also young people's division under Mr. Chidley, meeting in his study.

Young People's Society Sunday evening at 6 o'clock. Three young men from the Institute of Technology will speak. Subject: "What's in a Name?" Social hour and refreshments at 5.30. All young people are invited.

The Discussion Group for young people under Mr. Chidley on Sunday morning at 12 o'clock in Mr. Chidley's study. All young people over high school age and under 25 are invited.

At the Mid-Week Service, Wednesday evening, there will be reports from the Northfield Summer Conference. The speakers will be Mr. Burroughs, Miss Barbara Fernald and Mrs. Burroughs. Mr. Chidley will conduct the worship.

The Western Missionary Society will hold its first meeting of the fall in the Church Vestry on Thursday, Oct. 7, from 10 till 4. A large attendance is desired. Luncheon at 12.15. Those bringing guests please notify Mrs. Frank E. Rowe, Win. 0529-R.

### SECOND CONGREGATIONAL CHURCH

Rev. John E. Whitley, Pastor, 607 Washington street. Tel. 0431-J.

10.30 A. M. Sunday Morning Service. Sermon by the Pastor, "The Family Day at Church." Music by the Church Choir.

12 M. Church School. Miss Laura Tolman, Superintendent. Interesting classes for all.

6 P. M. Young People's C. E. Meeting.

7 P. M. Sunday Evening Service. Sermon, "The Way of Friendliness."

Oct. 6, 10 a. m. to 4 p. m. Regular meeting of the Bethany Society with dinner at noon.

Oct. 6, 7.45 P. M. Mid-Week Prayer Service. Subject, "The Story of a New Discovery."

## HOW THE TURKISH CARPET FLEW FROM ASIA MINOR TO ATHENS

Turkish rugs on American floors came from Turkey. But the next Turkish rugs that an American householder buys to match them, duplicates in design, color, tone and quality, may come from Greece.

Greek exports of oriental rugs have climbed from about 100 per month to over 100 per day, according to recent trade information. The carpets of Asia whisked themselves across the Aegean Sea with the 1,350,000 Greeks deported from Turkey in 1922-23.

From the trials of a single family of Christian Greek rugmakers from Geurdis in Anatolia, which is westernmost Asia Minor, may be imagined the hardships resulting from rooting up a people and an industry and planting them in another nation, says a bulletin of the National Geographic Society from its headquarters in Washington, D. C.

Angelo, the father; Anastasia, the mother; Maria, a daughter old enough to be useful; and two younger children are the family Tozakoghlou. They lived in Geurdis a valley village 75 miles northeast of Smyrna.

### Where Alexander Hurt His Fingers

Like their neighbors they were a Greek family of Turkish rug-makers. Father Tozakoghlou was skilled in coloring Angora wool with vegetable dyes, yellow from Persian berries, red from madder root, and blue from indigo. The mother had the unusual opportunity to learn fine points of rug-making in a school near Constantinople started by a Sultan to raise the level of Turkish weaving.

Maria learned her art and trade from her mother. The girl's fingers, as she, her mother, and two sisters all worked on the rug loom in their low stone cottage, tied and cut, and tied and cut almost as quickly as her mother's. Rug-making has its speeds just like battleships and automobiles. Maria could do a thousand knots an hour. She had already woven her kis khilim and her father proudly proclaimed the news around the village. Kis khilim is the dowry rug. Of course, the most meticulous skill a girl can command goes into it. In the United States a kis khilim brings a high price.

For more than 2000 years, Geurdis has been the City of the Knot. A Westerner will recognize it more easily from its Greek name Gordus, for the Gordian knot myth is common property even in America. Gordes, a wise old ruler of this region, once tied a yoke to a chariot tongue. He created a new knot. No one could untie it. Finally Gordes grew boastful and announced that whosoever should untie the knot would rule Asia. Alexander came into town one day and asked to see the knot. He rubbed the skin off his fingers pulling and picking at it. The knot resisted even the great Alexander. In desperation he reached for his sword and—swish—the Gordian knot was cut.

### Rugs For Moslem Knees and Christian Feet

Rug-makers of modern Geurdis claim almost as much for the tight "Ghiordes" knots of their famous rugs. That the rugs were made for worshipers of Allah disturbed their religion not at all. They satisfied their consciences, no doubt, with the hope that their rugs might feel the soles of Christian feet in America.

At any rate the short-lived, post-World War possession of Anatolia by Greece ended in 1922. The Tozakoghlou family and thousands of Greeks fled from Turkish vengeance to Smyrna. When Smyrna burned, those who lived went to Greece where they could at least starve in peace. New Phaleron, the refugee colony at Athens' front door, was a sorry exchange for Geurdis, but remnants of the scattered family found each other. In a rough shack amid other shacks and dirty tents they tried to piece together a new world.

They had no tools; they did not know farming. They brought to Greece only the skill to tie colored wool knots into warp and woof. But there was little wool to be had. No looms were in New Phaleron to work on. Rug patterns were a vague imprint of memory. Aniline dyes introduced a new, strange element. Surmounting these obstacles, fellow refugees began to produce rugs—crude affairs at first.

One day Maria heard of a new rug factory. An Armenian foreman who had fled from Bergama was looking for skilled workers such as she. He had obtained from America, of all places, patterns of the famous rugs of Asia; Bokhara, Hamadan, Pergamon, Shivaz, Demirdji, and 30 looms were busy.

### Tying a Million Knots

Not even a skilled worker can get rich but Maria is thankful for a living at piece work. She is paid by the knot—about 1 drachma per 1000 knots—enabling her to earn 10 drachma, or $1.90 per day. What does this mean in the terms of oriental rugs on American floors? Such rugs vary from 25 knots in cheaper grade to rare pieces of more than 400 knots per square inch. On a 9x12 foot rug of average quality, Maria can do two inches the narrow way of the rug per day. If the rug has 75 knots per square inch it will have over 1,000,000 hand-tied knots.

With more than 2500 new looms in place in Greece, that Republic is looking hopefully toward partly solving her refugee problem with rugs. Turkey has dropped the export duty on rugs and threatens an embargo on Asia Minor wool.


# WINCHESTER TRUST COMPANY
WINCHESTER, MASS.

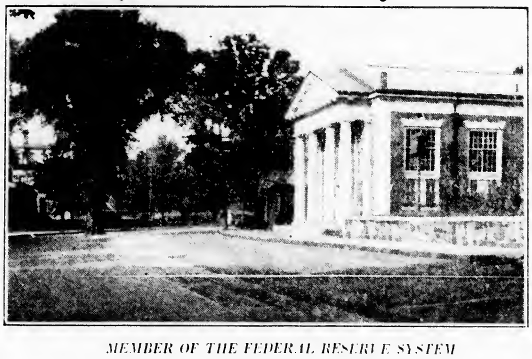

*MEMBER OF THE FEDERAL RESERVE SYSTEM*

CONDENSED STATEMENT OF CONDITION AUGUST 7, 1926

| RESOURCES | | LIABILITIES | |
|---|---|---|---|
| U. S. and other Bonds | $991,900.31 | Capital | $ 100,000.00 |
| Loans and Discounts | 955,421.37 | Surplus and Profits | 140,474.64 |
| Banking House | 26,000.00 | Deposits, Commercial | 1,153,187.81 |
| Cash and due from Bank | 309,330.12 | Deposits, Savings | 888,989.35 |
| | $2,282,651.80 | | $2,282,651.80 |

*Safe Deposit Boxes and Storage for Silverware*

OFFICERS

RALPH E. JOSLIN, President
FREELAND E. HOVEY, Vice-President CHARLES E. BARRETT, Treasurer
FRED L. PATTEE, Vice-President HELEN M. MONROE, Ass't Treasurer

DIRECTORS

CHARLES E. BARRETT GEORGE A. FERNALD JAMES NOWELL
CUTLER B. DOWNER FREELAND E. HOVEY WILLIAM L. PARSONS
JERE A. DOWNS RALPH E. JOSLIN FRED L. PATTEE
FREDERIC S. SNYDER CHARLES H. SYMMES

NO MORE EARTH BURIALS

VAULT MONUMENT SOLVES PROBLEM

UTILITY VAULT MONUMENT

**The Proposition**

Judged by Serviceability—Ministering to Mental Needs—Serving Physical Conditions, the Utility Vault Monument has passed beyond the experimental stage to a place where the purchase of a vault before death occurs, is a wise and judicious investment. Write for designs and prices.

**AVARD LONGLEY WALKER**

579 WASHINGTON ST., WINCHESTER, MASS. PHONE 0253-J or 0227-M

ESTABLISHED 1900

*Say It With Flowers*

OUR FALL PLANTS are now coming in, such as Ferns and Ferneries, Peppers, Begonias and miscellaneous.

We are headquarters for any occasion.

Forty-eight years' experience in the Flower Business, as grower and retailer.

**Geo. F. Arnold**
*FLORIST*
COMMON STREET
Telephones
Store, Win. 0205 House, Win. 1854-W
Flowers Telegraphed Anywhere


### Practice Little Kindnesses

The true worth of a gentleman is revealed, not in his fashionable clothes or haughty demeanor, but in his regard for the rights of others. It is the little kindnesses that count—and the instinctive recognition of the rights of others. As J. M. Barrie has said, "Those who bring sunshine to the lives of others cannot keep it from themselves."

### Our Main Endeavor

In these days we are not so much concerned about loving our neighbors as we are about keeping up with them.—Boston Transcript.

## HOW TO LIVE WELL AND DIE HAPPY

**The Second of a Series of Health Articles From the Massachusetts Department of Public Health**

The title of this article rather reminds one of Pollyanna but after all it is possible, usually, to live well and to die happy. The reason most people don't accomplish this desirable aim is because they don't intelligently apply the knowledge which is available to them. This is especially true of middle age. Therefore, we shall take up today the health of the person of 40 or upwards.

There is really no good reason why middle age should not be characterized by physical as well as mental vigor; no reason that is, except lack of foresight on the part of youth. Health habits practiced in youth bring health in middle age. Suppose we run over some of these health habits which, we may claim, produce such generous dividends.

First of all we had better mention common sense in eating, since overweight is one of the serious problems of middle age. Most people eat too much. Eat sparingly of meat, of starches and of sweets; go slow in the use of salt. Drink water freely and specialize in vegetables especially the leafy ones. A pint of clean milk a day is good. Have a light meal in the middle of the day—you will work all the better for it.

Exercise we will mention next. Use your automobile, if you have one, as sparingly as possible. Walk at least a mile every day and hike four or five miles Saturday afternoon and Sunday. If you started your health habits in youth this may be enough for you. Otherwise, regularly daily exercise on getting up in the morning will help keep the waist line from getting out of bounds. But don't forget that you are no longer 20. Don't get too strenuous in your exercise.

Posture is all-important. Stand tall with head up, chest out, and abdomen in. Thus will you avoid the evils of sagging stomach and intestinal tract and the evils attendant on constipation.

Rest when you are tired. The best time to rest is at night, and in bed. Seven or eight hours sleep, with open window, should make one feel fit for the next day's work.

Most important of all, cultivate a serene mind. If you have a placid disposition be thankful for it, since it is beyond price. If you don't have one naturally, cultivate one with all your might.

This then is the measure of healthy middle age. An erect body, clear eye, clear skin; girth of chest greater than that of abdomen; a good digestion; ability to sleep soundly; freedom from constipation. On the mental side, a calm mind, kindly disposition, and wholesome interest in the normal things of life.

## MRS. MARY A. BRANCH

Mrs. Mary A. Branch, wife of Mr. Fred J. Branch of 797 Main street, who died unexpectedly after a short illness on Wednesday night, was widely known in Winchester, she having made her home here for practically the entire period of her 57 years of life. She was born in Brighton and came here when eight months old, her parents being the late Thomas and Mary Lynch.

Mrs Branch was a member of the Sodality of St. Mary's Church and of Santa Maria Court, Catholic Daughters of America. She was twice married, her first husband, Thomas Dunbury, passing away a number of years ago.

She is survived by her husband and seven children: Thomas Dunbury of West Medford, Clarence Dunbury of Woburn, Harry and George Dunbury of this town, and the Misses Mildred, Edna and Bernice Branch, all of this town. A sister, Mrs. Katherine Cullen of Stoneham, and one brother, Edward Lynch of California, also survive her.

Solemn high mass will be celebrated at St. Mary's Church on Saturday morning at 9 o'clock, and the interment will be in Calvary Cemetery.

## MR. DOWNS TO HEAD BOSTON EXCHANGE

Winchesterites were interested to learn this week that Mr. Jere A. Downs had been elected to the presidency of the Boston Stock Exchange at the annual election of that body on Monday. Mr. Downs is well known here, his home on Arlington street being one of the town's show places. He is a member of the Boston firm of Hayden, Stone & Co.

## JOHANNESBURG: SOUTH AFRICA'S PERPETUAL BOOM TOWN

Johannesburg, South Africa's City of Gold, bids fair to annex another enviable title, says a bulletin from the Washington, D. C. headquarters of the National Geographic Society. For "Joburg" as it is familiarly known to its citizens, is now acting as host to an influx of adventurous humanity caused by diamond finds in her neighborhood.

Johannesburg is accustomed to booms and rushes, continues the bulletin. Kimberley, which has dominated the diamond mining industry for years, may have a live competitor. Last April reports that $50,000 worth of diamonds were found near the city caused a stampede of adventurers and more thousands answered the irresistable call of the precious stone a few days ago when news of a new find was circulated throughout the Union.

**Owes Its Existence to Boom**

Until the latter part of the last century, the whole South African Union was little known to the outside world. It was a pastoral and agricultural region and such notoriety as it won was principally due to frequent difficulties between the Boers and the British local or imperial authorities, and to the native tribes. It was seldom visited except by traders and hunters but the discovery of the enormous gold deposits of the Witwatersrand—the Rand—in 1885 brought a rush of English, French, Portuguese, Germans and Americans into the country in search of wealth. Out of that rush, Johannesburg was born. It is often referred to as the world's record-breaking city. It commenced breaking records 40 years ago when some tin shanties stood on one of the bleakest portions of the Rand. The passing of another year saw additional hundreds of shanties and then the transformation of the farms on which the shanties stood into a full-fledged mining camp.

**As Large as Toledo, Ohio**

Pioneers of the eighties and nineties little imagined that by 1925 their settlement would have a population equal to that of Toledo, Ohio, spread over an area approximately that of St. Louis. They little imagined there would be 800 miles of well-paved streets over which 80 miles of street car tracks are built. Like many of our modern cities the streets run checker-board fashion, and parks are numerous. The shanties have gradually given way to the march of progress with which Johannesburg is keeping step, and wide thoroughfares, tall, handsome buildings, schools, churches and luxurious clubs give it the appearance of a bustling New England city. Its location in the hills, with mine dumps on all sides sometimes makes life miserable in the city, when heavy winds blow great clouds of dust from these dumps, covering everything in their path. Trees and grass will not grow on the dumps and the only relief from the nuisance is the rain which falls heavily in March and April. Immediately following these rains Johannesburg is at its best—clear, sunny and warm.

**A City of Hospitality**

Since the founding of Johannesburg, it has been a great melting-pot, for it is an objective of health hunters, pleasure seekers and adventurers in South Africa. It is the most populous city in the Union and considered its commercial capital. Such a large city as Johannesburg, with its high tension traffic and bustle usually is not regarded as an ideal vacation or holiday resort but, in keeping with its distinctiveness, the metropolis is an exception. The citizens have established exceptional facilities for recreation. Tennis is the favorite amusement and tennis courts may be seen everywhere. Many pretty pleasure parks, lakes for yachting and boating, and magnificent motor drives help make it a resort. Cosmopolitan hotels, restaurants, and theatres seem more European than African.

**World's Greatest Gold Producing Region**

The Transvaal District, in which Johannesburg is situated, for years has been the greatest gold producing region in the world. More gold was produced from the Rand last June than was mined in California and Arizona during the whole year of 1924. Gold is the chief export of the district, with coal production and export increasing each year. The silver and tin mining industries thrive. Iron ore is found in large quantities but on account of the restrictions of the South African market, the mining of this ore has not been heavily developed.

## THE YAQUI: MEXICO'S SUPER-FIGHTING MAN

The Yaqui Indians of southern Sonora, Mexico, again on the war path, and the fertile country in which they have torn up railway tracks in the last few days are described in the following communication to the National Geographic Society from Herbert Corey, who recently visited the region.

Guaymas is on the edge of the Yaqui country, writes Mr. Corey. We had been conscious of the Yaqui all the way south, of course, for in Sonora he forms the background to every conversation; but it was here that he stepped into the foreground.

When things go wrong in Yaquiland he is apt to beleaguer Guaymas. It is not so very long ago that no one dared walk out of the dangerous end of the town. The Yaquis have burned railroad bridges and held up railroad trains and murdered passengers.

**One Sixth Original Strength**

At one time the Yaquis may have numbered 30,000 souls; now there may be 5000 in all. Their home was in the fertile valleys of the Yaqui and Mayo rivers, with the hills behind as hunting grounds. They were as tireless on the trail as the Apaches or the Navajos, and, despite 300 years of contact with a more or less diluted civilization, are today about what they were when the first Spaniard came to Sonora.

They live in shacks made of brush, prefer the meat of burros to beef, and preserve jealousy the purity of the Yaqui blood. They are religious after their own fashion, mingling the rites of the Catholic Church with those of their own barbaric faith.

**"Tame Yaquis" and "Broncos"**

Most Americans who know the Yaqui say that if he had been let alone he would have let the white men alone. But he owned fertile valleys and mine-rich mountains. The history of our own West teems with analogous cases. The miners and the farmers established themselves in his territory, and the Yaqui declared war. The technical honors seem to have gone to the Yaqui.

It is true that at one time mines were opened everywhere in his mountains and the fat river bottoms were taken from him; but the troops sent against him were eat up time after time.

After a battle the Yaquis disappeared without leaving a sign. The "bronco" Yaqui became the tame Yaqui overnight. He traded breech clout for the blue overalls of honest labor.

**Diaz Tried Extermination**

Of course, that sort of thing could not be endured by the Mexican Government. Without discussing the rights and wrongs, the fact remained that the Yaqui stood in the path of progress. President Diaz at first tried to conciliate and then to defeat them, and finally resorted to a policy of extermination.

A Yaqui scalp had a cash value over the counter. I have talked with a man who sat at breakfast with a Mexican general to whom was reported the capture of 200 Yaqui braves. Without leaving the table, he ordered that half be shot and the other half deported to Yucatan, where laborers were needed on the sisal plantations.

One hears in Sonora that not all the ships that sailed for Yucatan voyaged farther than the first shark fishing ground.

**Helped Madero Revolution**

Diaz had cowed the Yaquis if he had not completely subjugated them. The river valleys were given over to the plow and the prospectors roamed at will through the mountains.

Then Francisco Madero, practical idealist, enlisted them in his fight against Diaz, and the Yaquis discovered that they could play a part in politics.

The Yaquis have been pursuing a policy of more or less peaceful penetration into what was once their own country.

"We are coming home. Get out," the Yaquis have said to many a Mexican whose family had lived on a Yaqui valley ranch for generations. Usually the Mexican gets.

**Want Their Land Back**

If he does, the Yaquis give him orders upon the Central Government at Mexico City for the full value of the property, for the Yaquis, according to their lights, are honest and fair.

If he does not leave he always leaves. Not long ago the Mexican inhabitants abandoned the postoffice towns of Potam, Vicam, and Torin until not a person not of Yaqui blood lived in them.

The Yaquis are riding nearer the superb rice farms of Cajome operated by Americans through sheer grit and stubborness, during years when the Mexican Government could not protect them, and their own government would not. The American settlements at Esperanza, where one of the greatest modern irrigation works in Mexico is in operation, are likewise being visited. Not threatened; just visited.

School supplies at Wilson's.

Winchester, Mass., Sept. [illegible]

TO THE BOARD OF SELECTMEN OF THE TOWN OF WINCHESTER. The undersigned respectfully petitions for a license to keep

**GASOLINE**

[illegible] gallons [illegible] in motor vehicles [illegible] located on the land in said Winchester situated on Mystic Avenue and numbered 21 thereon, as shown upon the plan filed herewith and certifies that the names and addresses of all owners of record of land abutting the premises are as follows:

Abutters: Anna S. Woodbury, 3 Manchester Road, Winchester; Nellie M. Coh[illegible], [illegible] Mystic Avenue, Winchester.

DANIEL J. KELLY

Town of Winchester, in Board of Selectmen, Sept. 27, 1926. On the foregoing petition it is hereby ORDERED, That notice be given by the petitioner to all persons interested, that this Board will on Monday, the 18th day of October 1926, at 7.55 o'clock P. M. in the Selectmen's Room in the Town Hall Building, consider the expediency of granting the prayer of said petition when any person objecting thereto may appear and be heard, said notice to be given by publishing a copy thereof with this order of notice thereon, once in each week for two successive weeks in The Winchester Star, the first publication to be at least fourteen days before such hearing and by mailing copies of the same at least fourteen days before said hearing, by prepaid registered mail to every owner of record of each parcel of land abutting on the said parcel of land.

A true copy

Attest:

GEORGE S. F. BARTLETT,
Clerk of Selectmen
o1-21

Winchester, Mass., Sept. 16, 1926

TO THE BOARD OF SELECTMEN OF THE TOWN OF WINCHESTER. The undersigned respectfully petitions for a license to keep

**GASOLINE**

In cars, 30 gallons in motor vehicles while in private garage which garage is to be located on the land in said Winchester situated on 31 Salem Street and numbered 31 thereon, as shown upon the plan filed herewith and certifies that the names and addresses of all owners of record of land abutting the premises are as follows:

Abutters: Bertna D'Abrosia, 29 Salem Street

S. DELOREY

Town of Winchester, in Board of Selectmen, Sept 20, 1926. On the foregoing petition it is hereby ORDERED, That notice be given by the petitioner to all persons interested, that this Board will on Monday, the 11th day of October 1926, at 7.45 o'clock P. M., in the Selectmen's Room in the Town Hall Building, consider the expediency of granting the prayer of said petition when any person objecting thereto may appear and be heard; said notice to be given by publishing a copy thereof, with this order of notice thereon, once in each week for two successive weeks in The Winchester Star, the first publication to be at least fourteen days before such hearing and by mailing copies of the same at least fourteen days before said hearing, by prepaid registered mail to every owner of record of each parcel of land abutting on the said parcel of land.

A true copy

Attest:

GEORGE S. F. BARTLETT,
Clerk of Selectmen
o1-21

# 300 IN BOSTON HOMES

ECONOMY SURE HEAT AUTOMATIC OIL BURNER

PRICE—Completely Installed.......... $485.00

A PROVEN SUCCESS

The ECONOMY SURE HEAT AUTOMATIC OIL BURNER has brought perfect heating comfort to New England homes for the past five years. Its worth has been proven by the "Test of Time." NOT a single adjustment to think of after installation. ABSOLUTELY guaranteed by its builders.

*Distributors Wanted* — *Catalog Upon Request*

**BOSTON MACHINE WORKS CO.**

7 to 17 WILLOW ST. LYNN, MASS.

ESTABLISHED 1885


### *Words, Mere Words*

When Columbus discovered the West Indies he heard of, even if he did not himself see, the Carib islands, the inhabitants of which were spoken of as Caribales, although quite as frequently they were called Canibales. These Canibales were said to be man-eaters.

The association of the Canibales with the terrible practice of eating human flesh led immediately to the transfer of the name of the people to a horrid custom. Whence we have the word cannibal coming from the West Indies, although the ancients knew of many cannibal races long before the Christian era and had their own words for the practice of cannibalism.—Detroit News.

### *Three Black Fridays*

The Black Friday of American history was September 24, 1869, when a great rise in the price of gold began a disastrous panic and swept hundreds of firms and individuals into bankruptcy.

But, incidentally, there have been other black Fridays. One date known by that name is May 11, 1866, upon which a financial panic in London was precipitated by the suspension of the banking house of Overend, Gurney & Co. A still earlier one was December 6, 1745, the day London received news that the army of "the Young Pretender," Prince Charles, had reached Derby on his march toward the city. A panic seized London; there was a run on the Bank of England, business houses were closed, and King George II prepared to flee. On the following day the invaders were obliged to retreat, and the panic was ended.

## Chats With YOUR Gas Man

UNBOTTLED SUNSHINE

To serve the pleasure and needs of man Gas stands ever ready with an inexhaustible supply of fuel for playing its important part in our every day life.

Of course we all know that it cooks most of the food we eat, but we seldom think how much more than this Gas has to do with the feeding of the human race. Practically all agricultural machinery and farm implements that cultivate vegetables, grains and fruits are made with gas. It roasts, bakes, fries—does everything that needs to be done to food—with cold, as well as heat, for gas refrigeration; too, has come to stay.

Not only the food we eat, but the clothes we wear, the vehicles we ride in, the houses we live in—nearly everything we use owes its finished perfection in some measure to gas. While just in the beginning of its development as a fuel, gas is already giving great promise for the future of its by-products—such as naphthaline, coal tar, powerful drugs, rare lovely perfumes. And every new field that gas or the by-products of gas enter means cheaper gas for the consumer.

**Arlington Gas Light Co.**

527 Main Street
Winchester, Massachusetts

"If It's Done With Heat, You Can Do It Better With Gas."


Moth-o-Kill is well named. It really does the business. Canisters $1.50 and $2. Refills (2 disks) enough for one Canister 60c at Wilson the Stationer's.

### *Prehistory of Man*

Since the opening of the present century a series of significant, in many cases wholly unexpected, discoveries have been made in western Europe, especially in France and Spain, which reveal human occupation and industry of a period moderately estimated by geologists at 50,000 years. In fact, some anthropologists believe that Europe may have been the original center in which man passed from the subhuman to the human stage. Meanwhile distinguished geologists and anatomists, as well as anthropologists and archeologists, have united to throw a flood of light from different angles of their special training upon this most interesting and fascinating of biological problems—the ancestry and prehistory of man.—Henry Fairfield in Yale Review

We have just received one of the best assortments of pencil boxes we have ever seen. Now on display at Wilson the Stationers.


*In Defence of Dressmakers-*

[illegible]

**SPENCER CORSETS**

EDITH E. HALL
57 New Boston Street, Woburn
Tel. Woburn 1066-M

Appointments Mornings and Evenings



# Transcript Sports Extra

## BASEBALL AND FOOTBALL SATURDAY, OCT. 2

Detail Accounts of World Series Game in New York Between Yankees and St. Louis Cardinals

*Also Stories of the*

GENEVA AT HARVARD
BOSTON UNIVERSITY AT YALE
CATHOLIC UNIVERSITY VS. BOSTON COLLEGE
AT BRAVES' FIELD

**GAMES**

as well as other College scores will be published immediately after the contests and will be on sale at the Boston Hotels, Subway and Station News-stands and the more important news-stands in Winchester.



Engineered to a standard—Built complete at the factory

# The Pioneer of Progress

Of course, minor improvements in oil heating will be developed as the years pass. That is the way of progress—and the price of leadership.

Kleen-Heet will pioneer them. Just as Kleen-Heet has done in the past.

But, fundamentally, the Kleen-Heet of ten years hence will be the Kleen-Heet of today!

Just as the Cadillac or Pierce-Arrow or Rolls-Royce of today is, fundamentally, the same as ten years ago.

For Kleen-Heet is a product of sound engineering practice. Developed by the Winslow Boiler and Engineering Company, its engineering superiority among oil burners is accepted.

Attested by the fact that—again in 1925, as in 1924 and in 1923, more Kleen-Heets were installed in the home of the oil burner industry—Chicago—than burners of any other make.

To have a trained engineer study the suitability of your heating plant for oil burning, telephone

**KIMBALL and EARL**

523 MAIN STREET
WINCHESTER MASS.

**KLEEN-HEET With Oil**

A product of the Winslow Boiler and Engineering Company

Miss Isabelle Barber leaves this week for Fairmont School, Washington, D. C. where she will major in music.

Your letters will be more attractive dressed up with the new metal initial seals. A complete assortment at Wilson the Stationer's.


# CAMBRIDGE GARAGE
## FOR WINCHESTER AUTOS

DRIVE OVER AND PARK YOUR CAR A DAY FOR

**35 CENTS**

WHILE DOING YOUR SHOPPING IN BOSTON

And Use One of the Best Garages in Greater Boston

NO STORAGE CHARGE to patrons having oil changed or car greased if mention is made of the WINCHESTER STAR

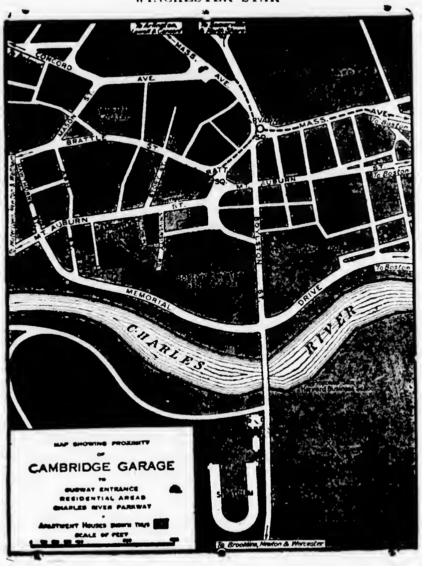


**28 Mt. Auburn St. Cambridge**

On the direct road from Winchester

ACCOMMODATIONS FOR 200 CARS


### DRIVER ARRESTED AFTER CAMBRIDGE STREET CRASH

John P. Greenwood of 511 Medford street, Somerville was arrested by Sergeant Cassidy of the police shortly before 11 o'clock last Sunday night as the result of an automobile accident in which he figured near the corner of Foxcroft road on Cambridge street.

According to the police account of the affair Greenwood ran his machine, a Gray touring car, head on into an Oldsmobile coupe which had come out of Foxcroft road and was headed north on Cambridge street. The coupe was being driven by Yarsu H. Serada of Wellesley who was accompanied by his wife, Mrs. Fritzen Serada. Mrs. Serada was badly shaken up and received a deep cut on the right leg, necessitating the services of Dr. Milton J. Quinn who was summoned by phone.

Police headquarters was notified of the accident and Sergeant Casidy and officer Mark Kelley responded to the call. Upon their arrival they found the two machines jammed together and too badly damaged to leave the scene under their own power. Greenwood was arrested near the place where the accident occurred and was locked up at the station house charged with drunkenness and with operating a car while under the influence of liquor. Judging by the appearance of the two cars he had been driving upon the wrong side of the street when the crash occurred.

In the District Court at Woburn Monday morning Greenwood pleaded guilty to the drunkenness charge, but claimed that his car had been driven by another whom he had picked up along the way. Mrs. Serada was able to appear against him and after her testimony Judge Morton found Greenwood guilty on both counts, sentencing him to serve two weeks in the House of Correction with the option of paying instead a fine of $100.

School supplies at the Star Office.


**SCHOOL of COMMERCE and FINANCE**

For employed men and women. Courses at convenient evening hours.

ACCOUNTING
MANAGEMENT
GENERAL BUSINESS

B.C.S., B.B.A. and M.B.A. Degrees
Classes Open Sept. 27

NORTHEASTERN UNIVERSITY
316 Huntington Ave. Boston
Phone Back Bay 4100


### W. C. T. U. NOTES

#### Prohibition and the Screen

In taking definite steps toward eliminating the motion picture as a possible agency for spreading anti-prohibition sentiment, Will H. Hays, president of the Motion Picture Producers and Distributors of America, Inc., has once more demonstrated a wise use of the wide powers vested in his official self. Following a series of conferences with the various heads of the motion picture industry recently held in Hollywood, Mr. Hays is able to assure the public that henceforth the screen powers will no longer tolerate or encourage any belittlement of the laws of the land in their films.

Obviously this edict is aimed at the flippant and even hostile attitude toward the 18th Amendment so often projected in scene or title. According to the statement just issued from the west coast offices of the Hays organization, hereafter no "word, phrase, clause, or sentence that directly or indirectly encourages the slightest disregard for law" shall be allowed to flash forth upon the thousands of screens that dot the land from coast to coast; neither shall any "picturization of liquor, its manufacture, use or effect which be construed as a type of propaganda" be permitted in the filming of pictures.

By such moves as this is the motion picture industry demonstrating its right to manage its own household. It has further expressed its faith in Mr. Hays by tearing up his present contract with its two or three more years to run and presenting him with a fresh one good until 1936. The issues of the screen not only in their national but international aspects, are growing larger and larger with each unfolding stage of growth. It is, therefore, significant that the record of the last few years clearly indicates a healthier, higher tone to the screen in every department, and this at a time when the complexion of the spoken drama has grown steadily more sultry and shameless. It is not possible to say just now how much of this is due to the courageous work of the Hays' organization, but the fact that the members of the Motion Picture Producers and Distributors of America, Inc., have been brought to see the wisdom and efficacy of this new step is more significant than it might at first glance appear.—[Christian Science Monitor, July 19, 1926.

### C. D. OF A. NOTES

The sympathy of the entire Court has been extended to our Vice Grand Regent, Sister Nellie Moffett, who last week suffered the death of her sister, Mrs. Mollie Reagan Alden of Woburn. Almost the entire membership was present at the Reagan family home in Woburn when Grand Regent Frances T. Conlon led the Court in the C. D. of A. ritual for the departed friend. Mrs. Alden was a member of Woburn Court, from whose ranks she will be sadly missed, her cleverness as an entertainer and her willingness to lend her services having endeared her to officers and members alike. The ritual service of the Woburn Court preceded our own service at the Reagan home.

Grand Regent Frances T. Conlon has accepted, on behalf of the Court, an invitation from the Secretary of the War Memorial Committee to our Court to attend the dedication exercises on Sunday next. The members of the Court are especially interested in these exercises, not only in a community way, but because we number among our members two honored Gold Star mothers, Sister Catharine Lynch and Sister Mary Noonan, who is also the mother of our Grand Regent.

It is an interesting coincidence that our present Grand Regent who will represent the Court at the exercises on Sunday was our war-time Grand Regent in charge of the Court's commendable work at that time. Also, eleven of the 14 present officers of our Court gave to the service of their country in the World War husbands, brothers, sons or sisters.

Prophetess Minnie O'Connor is the sister of Capt. George Campbell, a war hero of Woburn, for whom the American Legion Posts at Woburn and South Bend, Ind. have been named. And this record of the officers does not include the members, many of whom had near relatives in the service.

So, all in all, our Court has reason to have a very vital interest in the dedication of Winchester's war memorial and to be on hand in full ranks to rejoice in its unveiling.

Mr. William L. Parsons, who headed the Winchester delegation to the Republican State Convention, represented the Eighth Congressional District on the Resolutions Committee. This was the most important committee of the convention. Its platform, of only about 185 words, is the shortest on record.

### WINCHESTER TOO GOOD FOR STONEHAM

#### Won Season's Opener 19—0—Big Crowd Sizzles Through Game

Winchester High School got its 1926 football season away to a good start last Saturday afternoon when it defeated Stoneham High, 19—0 before a big crowd on Manchester Field. Coach Mansfield's boys were never in danger and rather surprised the wise ones with their good showing. It had been generally thought that Winchester would be pretty much up against it this fall, graduation having taken a heavy toll of the material which was first string a year ago. Only six veterans answered the call for candidates this season and it seemed that the resulting eleven could not hope to equal the team of 1925.

Judging from last Saturday's showing Coach Mansfield's team is much further along than a year ago. To be sure Stoneham probably was not at its best last week, plainly showing the effects of the hammering which its players received from the crack Medford High team the week previous. But the fact remained that whereas the visitors showed only the usual barnyard type of high school offense, Winchester had some well conceived running plays which involved some deceptive snapping back of the ball and clever feeding by the quarterback to the carriers.

While the locals' first team was on the field the Stoneham boys were unable to do much with Coach Mansfield's running attack and their own attempts to advance the ball were pretty much smothered by the Red and Black forwards. Winchester's replacements do not compare with last year's reserve forces and considerable improvement will have to be evinced by the local substitutes if the team is to be kept going at anywhere near high speed throughout four periods.

In the backfield Coach Mansfield is well fixed with two complete sets of backs which bar experience, are very nearly on par. Simonds, Halwartz, Taylor, Bowe, Ghirardini, Drohan, Ross and the veteran "Hennie" Knowlton all showed up well Saturday and should give the club plenty of strength behind the line.

On the rushline, however, things are not so rosy. The departure of Cassidy, Harriman, Walker, Johnson, Hight, McCarthy, McCauley and Robinson leaves plenty of gaps to fill and not too much worth-while material for the job. Coach Mansfield has a very fair appearing first string forward line, but at present his substitutes are negligible. Stoneham was able to more than force the fighting while the second string linemen were in action last Saturday.

The game started with the thermometer near the 90 degree mark. Stoneham received, Knowlton's boot carrying nearly to its goal line. For a few minutes the gaudily jerseyed boys from the hockey town went along nicely, ripping off a couple of first downs mainly on some effective slices off tackle by Bergholz and Hamlin. With the ball on its own 45-yard line the visitors fumbled and Captain "Spike" O'Donnell was Johnnie-on-the-spot to fall on the ball for Winchester.

The local attack got under way at once with Knowlton and Halwartz running off the tackles and Simonds hitting the center of the Blue and White line for good gains. A touchdown was in the making as the ball was quickly taken to the visitors' 15 yard line, but an unfortunate fumble lost Winchester the ball and Bergholz hit the line for a first down in three rushes before Stoneham kicked short to midfield. Here the locals started in earnest and slowly yet none the less impressively pushed their way along to the visitors' 5-yard line where "Hennie" Knowlton literally hurled himself through the center of the line for a score. The try at goal failed.

Time was called for the quarter soon after this and the teams changed goals. Stoneham had received after the kick-off and once again had been forced to kick, Winchester getting the ball on its own side of middle field.

Once again the Red and Black steamroller began to function and showing some clever shift plays and delayed passes the pigskin was rushed to the Stoneham 7-yard mark from which point "Ray" Halwartz knifed over off tackle. Knowlton kicked the goal.

Here several substitutes were inserted into the local backfield and once more Winchester took the ball from Stoneham after an exchange of punts in midfield. A couple of line thrusts took the leather to the Stoneham 40-yard line where left half-back Ghirardini started off left tackle and cleverly reversing, cut away to the right, sidestepping several would-be tacklers while galloping all the way to the most spectacular touchdown of the afternoon. He was cleverly aided and abbetted by some nice cleaning out on the part of "Ronie" Simonds, but the major portion of the credit was his own and his feat stamped him as a most promising open field runner.

The half ended shortly after the try at goal had failed and with the resumption of play Coach Mansfield wisely withdrew his first string men as the day was much too warm to keep a boy in there during four periods.

Stoneham had the edge during the third quarter and toward its final few minutes started an offensive drive which gradually shoved the lighter Winchester "subs" back to within their own 5-yard line.

Here the regulars were hastened back into the fray and Stoneham was held for downs on Winchester's one-yard line. Simonds kicked short to the 20-yard stripe and Stoneham once more threatened to score. Its tired players, however, were no match for the refreshed locals who stopped their running game at the local 1[illegible] yard line and ran the leather to nearly midfield as the game ended.

Only four forward passes were attempted during the game, if [illegible] memory serves, and of these [illegible] was made good by Stoneham, a [illegible] heave of about 5 yards [illegible] in the last quarter.

The summary:

| WINCHESTER | STONEHAM |
|---|---|
| B. Murphy, le | [illegible] |
| Clark, le | |
| [illegible] | [illegible] |
| McHugh, lt | [illegible] |
| Swan, lt | |
| Doherty, lg | [illegible] |
| Woodberry | [illegible] |
| G. [illegible] | [illegible] |
| Fleming | |
| Franklin | [illegible] |
| Coss, rg | |
| Callahan, rg | |
| Nelson, rt | [illegible] |
| Lynch, rt | [illegible] |
| O'Donnell, re | [illegible] |
| Tomkins, re | |
| Taylor, qb | [illegible] |
| Drohan, qb | |
| [illegible], qb | |
| R. Murphy, [illegible] | |
| Knowlton, lhb | [illegible] |
| Bowe, lhb | [illegible] |
| Dowd, lhb | |
| Halwartz, rhb | [illegible] |
| Ghirardini, rhb | [illegible] |
| [illegible], rhb | |
| Simonds, fb | [illegible] |
| Ross, fb | |

Score [illegible] Knowlton, Halwartz, [illegible] ter touchdown Knowlton [illegible] Umpire [illegible]

### THE FORTNIGHTLY

The Eighth District Department Conference will be held on Thursday, Oct. 14, at the Medford Woman's Club House, Governors avenue, Medford.

This is to be an all-day meeting, the morning session beginning at 10 o'clock. The Round Table Conference will be from 11:30 to 12:45 o'clock. The afternoon session will open at 2 o'clock.

There will be interesting talks by State chairmen, both morning and afternoon; and the Round Table Conference, a new plan this year, will give each woman an opportunity to meet the chairman of the State Department in which she is especially interested.

Luncheon will be served at 1 o'clock. Luncheon tickets, at 85 cents, must be obtained on or before Oct. 9, from Mrs. W. J. Spinney, 66 Warren street, West Medford.

This promises to
ing conference an
there will be a lar

The Education Committee is planning to offer a class in physical training—setting up exercises, apparatus work, marching and basketball, one evening each week with a competent instructor, if enough people are interested to join. The classes would be held in the High School gymnasium, and there would be a nominal charge to cover expenses. Will any who might be interested in joining this class please telephone Miss Eleanor Bancroft, Winchester 0994-W, as soon as possible, so that the committee may know whether or not to go ahead with its arrangements.

The Education Committee is also considering forming a small French Circle for the informal study and practise of French conversation. The meetings, to be held every two weeks, would be in charge of a French woman. There would be a short lecture in French, followed by a social hour and tea, when only French should be spoken. This is not for only those people whose French is already perfect, but chiefly for those who would like to make it so. There would be no expense beyond enough to pay the instructor. Will those who are interested please telephone Mrs. F. B. Cole, Winchester 0591-M. The class will not be formed unless there are enough applications to make it worth while. On the other hand, if there are a large number of applications, the class will be divided into two groups, as a comparatively small circle can accomplish much more than a very large one.

### WOMEN'S REPUBLICAN PROGRAM

On Oct. 15, the Women's Republican Club of Winchester will hold a rally and birthday party for the recently eligible young voters in the Town Hall at 8:15 o'clock. Special invitations are being left with all unregistered women as well as with those just reaching voting age.

There will be two speakers who will briefly tell us about the different candidates and why we should vote the Republican ticket. A playlet, entitled "How to Get Out the Vote" will be given with members of the club in the cast. It is hoped that all Republican women in Winchester will be interested to come.

The Winchester Fire Department was called out about 10 a. m. Monday by an alarm from Box 42, a private box at the Beggs & Cobb plant on Swanton street. No fire could be found upon the arrival of the apparatus at the plant and according to the superintendent there, the box had not been opened. We happened to be in the Central Station when the alarm sounded and will be pleased to testify that the "boys" surely "took it on the loop." In less than 10 seconds from the first clang of the bell all that remained in the station, bar the reporter, was a dense cloud of gasoline smoke.


# Own a Car You Can Honestly Boast About!

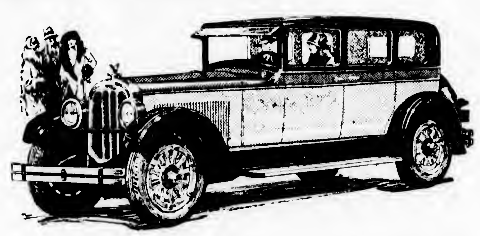

The beautiful new Metropolitan Sedan, the great leader, is reduced $360, from $1955 to $1595!

Nineteen Finer New Models $945 to $1795

All prices f. o. b. Cleveland

WHEN you own any one of the nineteen new Chandler models you can tell the world you've got an *automobile*—a car you can match against anything on wheels within a mile of the price!

It's smarter. More distinctive—utterly and delightfully *different*. Stylishly different in design. Briskly different in traffic. Powerfully different on hills. Whisperingly different under the hood.

Different in many other ways, too. Instead of lubricating the car with a grease gun or an oil can, you simply press your heel on the plunger of the car's "One Shot" centralized lubrication system! And instead of changing oil in the crankcase every 500 miles, *only a few* changes a year are necessary—because of Chandler's inherent engine design, because of an oil purifier, because of an air cleaner!

A total of nineteen charming body styles—all equipped with 4-wheel brakes—a great choice of the most pleasing cars and the most impressive values you've ever laid eyes on.

WALTER H. DOTTEN
12 ALBEN STREET, WINCHESTER

CHANDLER-CLEVELAND MOTORS CORPORATION CLEVELAND

CHANDLER



*Work Days*

**Nothing is so fatal to clear thinking as overeating. Make milk a large part of your noon-time meal. Notice the zest you will have for your afternoon tasks. A quart of Hood's Grade "A" will supply the energy you need.**

H. P. HOOD & SONS
*Distributors of Hood's Milk for more than 80 years.*

HOOD'S GRADE A MILK

## WINCHESTER GIRLS WON FROM MELROSE

Winchester High School girls' field hockey team opened its 1926 season Tuesday afternoon when it defeated Melrose High, last season's interscholastic league champion, 3—0 at Melrose. The locals with almost an entirely new forward line clearly outplayed their opponents keeping the ball pretty much in Melrose territory throughout the game.

The contest, aside from being the first game of the season for the Winchester girls, had another interesting feature in that it was played under the 15-minute half system instead of the usual 9-minute quarters.

There was considerable discussion of this idea of playing halves instead of quarters at a recent meeting of the officials and coaches of the interscholastic league and Winchester was rather in favor of the innovation. It was determined to stick to the old system but to lengthen the quarters to 9 instead of 8 minutes. Many of the players after the Melrose game felt that the decision was a wise one, the two teams losing much of their effectiveness toward the end of the halves.

Winchester tallied once in the first quarter on a pretty goal by Virginia Merrill who was very effective for her first game at left inside. Virginia also scored the second goal in the second quarter, the final tally coming in the same period on a shot from Theresa Colucci's stick. The local defense had little opportunity to show its worth, Melrose being unable except on rare occasions to get the ball by the Winchester half-backs.

The score:

| WINCHESTER | MELROSE |
|---|---|
| D. McKenzie, rw | lw, J. Burns |
| | lw, E. Sanford |
| C. Lampee, ri | li, V. Townsend |
| M. L. Carpenter, ri | li, E. Clements |
| J. Davis, cf | cf, B. Kelley |
| B. Sweetser, cf | |
| V. Merrill, li | ri, P. Buck |
| | ri, J. Farren |
| T. Colucci, lw | rw, M. Smith |
| | rw, H. McKenzie |
| | rw, N. Balcom |
| [illegible], rh | lh, N. Pollard |
| | lh, R. Brady |
| K. Cassidy, ch | ch, G. Ide |
| | ch, M. Richardson |
| [illegible], lh | rh, A. Reardon |
| M. Merrill, lh | rh, B. Hazzard |
| [illegible], rf | lf, H. Phillips |
| | lf, F. Reardon |
| D. Bond, lf | rf, M. Colburt |
| F. Farrell, g | g, E. Miller |
| A. Dolan, g | g, G. Smith |
| | g, L. Monroe |

Score Winchester High 3. Goals Scored by V. Merrill, T. Colucci. Referee Miss Wheeler. Umpire Miss Goss. Timers R. Woodbury, H. Doty. Scorers S. Brooks, E. Taylor. Time 4 15-minute periods.

## MYSTIC VALLEY LEAGUE FOOTBALL SCHEDULE ANNOUNCED

The football schedule of the Mystic Valley League was announced this morning by Principal Charles J. Peterson of the Wakefield High School, the league secretary-treasurer. The league membership is the same as last year: Arlington, Melrose, Wakefield, Watertown, Winchester and Woburn High.

The schedule includes 15 games. The first will be played Oct. 9, and the season will conclude as usual Thanksgiving morning with the annual contest between Arlington and Melrose. Arlington High was league champion last fall.

The league schedule:

Oct.
- Wakefield at Woburn.
- Arlington at Wakefield.
- Woburn at Melrose.
- Melrose at Watertown.
- Wakefield at Winchester.
- Woburn at Arlington.
- Watertown at Wakefield.
- Melrose at Winchester.

Nov.
- Woburn at Watertown.
- Arlington at Winchester.
- 13 Watertown at Arlington.
- Wakefield at Melrose.
- Winchester at Woburn.
- 19 Winchester at Watertown.
- 25 Arlington at Melrose (morning).

## E. T. BARTON WINNER AT COUNTRY CLUB

Despite the wilting heat, golfers at the Winchester Country Club turned out last Saturday for 18 holes of golf. The event was medal play, full handicap and the best gross was that of E. T. Barton who had a 75. W. A. Jackson was second with a 78. J. T. Clark had the best handicap score with a 69 for net.

The summary:

| | | |
|---|---|---|
| J. F. Carr | 84 | 69 |
| J. F. Tuttle | 85 | 71 |
| G. N. Brooks | 89 | 71 |
| F. A. Tibbetts | 101 | 72 |
| E. A. Neiley | 88 | 72 |
| R. T. Damon | 89 | 73 |
| S. T. Hicks | 80 | 74 |
| H. C. Buckminster | 91 | 75 |

The very latest in pencil boxes are at the Star Office.

## BOARD OF SURVEY

Winchester, Mass.
Sept. 20, 1926

Notice is hereby given that the Board of Survey of the Town of Winchester, Mass., will give a public hearing in the Selectmen's Room in the Town Hall Building on Monday, the 4th day of October, 1926, at 8 o'clock P. M. upon the petition of Thomas S. Richardson et al for approval of a certain plan, filed with said petition of a certain private way known as Raymond Place which the petitioner proposes to open for public use.

After which hearing the Board may alter said plan and may determine where such way shall be located and the widths and grades thereof.

Prior to the hearing the plan may be examined at the office of the town Engineer.

By order of the Board of Survey, this twentieth day of September, 1926.

GEORGE S. F. BARTLETT,
Clerk
s24-2t

## RALLY SUNDAY

Our ministers, our churches, our religious societies are calling upon all citizens, old and young, to attend church Sunday, Oct. 3. The day has been universally chosen throughout greater Boston as Church Rally Day, an official opening of the church season of 1926-27. As this is the first time the various denominations have been able to agree upon a common day, there is considerable concern among all church leaders that this experimental co-operation, as it were, be made an unqualified success. Not only are the clergymen maintaining that this movement is strictly in accordance with modern business methods, eliminating waste, and increasing efficiency, but they argue that it is in harmony with the best and highest Christian principles. By working together they expect to profit by a general enthusiasm and increased momentum. They would have all people focussing their minds for one day at least upon the church and its place in the community. They would have strangers and those who seldom enter any house of worship find out first-hand the place religious life is taking in the community. Many of the ministers will take special pains to describe for their Rally Day congregations plans and programs for the coming church season, and they will point out how each individual may give some form of service to the church, the community, and to society at large. The only people the church do not expect to see next Sunday are those who have no desire to give service, and no concern for others than themselves.

Come next Sunday, say the clergymen, and we will make you welcome.

## ARRESTED FOR STEALING PINES AT RESERVOIR

Elivio Puccini and Natale Lucchesi, both of Somerville, were found guilty of larceny by Judge Morton in the District Court at Woburn Monday morning, the complainant being mounted officer Shea of the Water Department.

Puccini and Lucchesi were arrested Sunday afternoon when officer Shea discovered them in the act of removing eight white pine tres from the Winchester watershed between the middle reservoir and the sheepfold. Lucchesi was fined $10 while the case of Puccini was placed on file

Nathaniel M. Nichols, Trustee of Winchester Lodge of Elks, has been appointed Vice-Chairman of the Service Men's Hospital Entertainment Committee of the Massachusetts Elks' Association.

*You will find in the Globe many helpful suggestions in the practice of the great art of home-making*

# If every wife and mother *could only read all these letters!*

**See these Features—**
*every day in the Globe*

- The Household Department—*Written by New England Housewives*
- Uncle Dudley's Editorials—*Live Comment on the World We Live In*
- Dorothy Dix—*Sound, Sparkling Advice*
- Two Daily Serials—*Sunday Magazine*
- Radio Pages—*Accurate Programs, Authentic Instructions*
- "The Sportlight"—*By Grantland Rice*
- "The Once-Over"—*By H. I. Phillips*
- Financial and Commercial News—*Complete and Reliable*
- Comic Strips—*Mutt & Jeff, Reg'ler Fellers, Keeping Up with the Joneses, Webster's Cartoons and many others*
- Will Rogers—*America's Leading Humorist*

MORE THAN 50,000 letters a year come into the Globe office from its readers. In this vast bulk of correspondence there is ample evidence of the value and interest of the Globe's Household Department, which is written in most part by the women themselves. Let a few of these women tell you about it:—

"For years I have read the Household Department of our beloved Globe, seeing it grow from a column or two to pages. In all the past years I seldom have missed an edition."

"The Column certainly must be a godsend to some of the frantic mothers with children and small incomes. It seems like a large book of knowledge, full of bright ideas, recipes, household hints, sympathy, love and friendliness."

"In our opinion, the Household Department is the most interesting part of the Globe, and we have been taking it for years solely because of that department."

You, too, can become a member of this great Household Club. It costs so little—only 2 cents a day, and to attend the meetings you don't have to leave your own front porch.

Whatever pertains to the home, the family, and the very important question of food, you'll find it in the Globe. These women tell you how they have overcome the same obstacles, perhaps, that confront you.

To keep up with what is going on in your own community you must read the daily Globe. And if you are going into Boston to shop, it's only in the Globe that you will find the most complete store news.

MEN prefer the Globe because of its accurate and fair-minded news policy. In the Globe you find full and accurate reports of the important news happenings, untinged with racial or religious prejudice, or political bias. And in sports—all the news of all the sports whether professional or amateur, local or national.

Every week-day—and Sunday—see that your newsdealer hands you the Globe.

# The Boston Globe

*DAILY AND SUNDAY*

The newest crayon coloring and stencil boxes at the Star Office.

Winchester, Mass. Sept. 27, 1926
TO THE BOARD OF SELECTMEN OF THE TOWN OF WINCHESTER: The undersigned respectfully petitions for a license to keep

GASOLINE

30 gallons in motor vehicles while in private garage which garage is to be located on the land in said Winchester situated on Wildwood Street and numbered 2[illegible] thereon, as shown upon the plan filed herewith and certifies that the names and addresses of all owners of record of land abutting the premises are as follows:

Abutters: Jesse Gould 2nd and Amy G. Grant, [illegible] Wildwood Street; Nettie K. Healy, 3 Warren Street.

ELIZABETH W. GINN

Town of Winchester, in Board of Selectmen, Sept. 27, 1926. On the foregoing petition it is hereby ORDERED: That notice be given by the petitioner to all persons interested, that this Board will on Monday, the 18th day of October, 1926 at 7.[illegible] o'clock P. M. in the Selectmen's Room in the Town Hall Building, consider the expediency of granting the prayer of said petition when any person objecting thereto may appear and be heard, said notice to be given by publishing a copy thereof, with this order of notice thereon, once in each week for two successive weeks in The Winchester Star, the first publication to be at least fourteen days before such hearing and by mailing copies of the same at least fourteen days before said hearing by prepaid registered mail to every owner of record of each parcel of land abutting on the said parcel of land.

A true copy.

Attest:

GEORGE S. F. BARTLETT
Clerk of Selectmen

[illegible]

TO THE BOARD OF SELECTMEN OF THE TOWN OF WINCHESTER: The undersigned respectfully petitions for a license to keep

GASOLINE

60 gallons in motor vehicles while in private garage which garage is to be located on the land in said Winchester situated on Oak Street and numbered 7 thereon, as shown upon the plan filed herewith and certifies that the names and addresses of all owners of record of land abutting the premises are as follows:

Elizabeth B. O'Connell, 7 Oak Street, Winchester, Mass.; Ovide and Laura Lafleur, 2[illegible] Washington street, Winchester, Mass.; Mary J. Doherty, 8 Oak street, Winchester, Mass.; Sole front: Town of Winchester, Winchester, Mass., Scanlon street, home lot.

ROBERT P. BOLLING
[illegible] H. [illegible] Holbrook

Town of Winchester, in Board of Selectmen, Sept. [illegible]. On the foregoing petition it is hereby ORDERED: That notice be given by the petitioner to all persons interested, that the Board will on Monday the 18th day of October [illegible] at 7.10 o'clock P. M. in the Selectmen's Room in the Town Hall Building, consider the expediency of granting the prayer of said petition when any person objecting thereto may appear and be heard, said notice to be given by publishing a copy thereof, with this order of notice thereon, once in each week for two successive weeks in the Winchester Star, the first publication to be at least fourteen days before such hearing and by mailing copies of the same at least fourteen days before said hearing by prepaid registered mail to every owner of record of each parcel of land abutting on the said parcel of land.

A true copy.

Attest:

GEORGE S. F. BARTLETT
Clerk of Selectmen

o1-2t

Winchester, Mass. Sept. 27, 1926
TO THE BOARD OF SELECTMEN OF THE TOWN OF WINCHESTER: The undersigned respectfully petitions for a license to keep

GASOLINE

10 gallons in motor vehicles while in private garage which garage is to be located on the land in said Winchester situated on Symmes Road and numbered 28 thereon, as shown upon the plan filed herewith and certifies that the names and addresses of all owners of record of land abutting the premises are as follows:

Abutters: Henry W. Hildreth, et al., [illegible] Symmes Road; Samuel S. Symmes, [illegible] Street; Mary C. Parker, 2[illegible] Symmes Road.

GEORGE C. MANNING

Town of Winchester, in Board of Selectmen, Sept. 27, 1926. On the foregoing petition it is hereby ORDERED, That notice be given by the petitioner to all persons interested that this Board will on Monday, the 18th day of October, 1926, at 7.[illegible] o'clock P. M., in the Selectmen's Room in the Town Hall Building consider the expediency of granting the prayer of said petition when any person objecting thereto may appear and be heard, said notice to be given by publishing a copy thereof, with this order of notice thereon, once in each week for two successive weeks in The Winchester Star, the first publication to be at least fourteen days before such hearing and by mailing copies of the same at least fourteen days before said hearing, by prepaid registered mail to every owner of record of each parcel of land abutting on the said parcel of land.

A true copy.

Attest:

GEORGE S. F. BARTLETT,
Clerk of Selectmen

o1-2t

Winchester, Mass. Sept. 20, 1926
TO THE BOARD OF SELECTMEN OF THE TOWN OF WINCHESTER: The undersigned respectfully petitions for a license to keep and store

GASOLINE

10 gallons in motor vehicles while in private garage which garage is to be located on the land in said Winchester situated on Oxford Street and numbered 18 thereon, as shown upon the plan filed herewith and certifies that the names and addresses of all owners of record of land abutting the premises are as follows:

Abutters: Geo W. Fitch, 11 Oxford Street, Winchester; Edwin W. Southworth, 22 Oxford Street, Winchester; Marie A. Pernier, 15 Calumet Road, Winchester; Daniel and Annie Murphy, 7 Yale Street, Winchester.

LOVIL P. KELLEY
By Brooks-Skinner Co.

Town of Winchester, in Board of Selectmen, Sept. 20, 1926. On the foregoing petition it is hereby ORDERED, That notice be given by the petitioner to all persons interested, that this Board will on Monday, the 11th day of October 1926 at 7.10 o'clock P. M., in the Selectmen's Room in the Town Hall Building, consider the expediency of granting the prayer of said petition when any person objecting thereto may appear and be heard, said notice to be given by publishing a copy thereof, with this order of notice thereon, once in each week for two successive weeks in The Winchester Star, the first publication to be at least fourteen days before such hearing and by mailing copies of the same at least fourteen days before said hearing by prepaid registered mail to every owner of record of each parcel of land abutting on the said parcel of land.

A true copy.

Attest:

GEORGE S. F. BARTLETT,
Clerk of Selectmen

o1-2t

COMMONWEALTH OF MASSACHUSETTS
MIDDLESEX, SS. PROBATE COURT

To the heirs-at-law, next of kin and all other persons interested in the estate of Ellen J. Hamilton late of Winchester in said County, deceased.

WHEREAS, a certain instrument purporting to be the last will and testament of said deceased has been presented to said Court, for Probate, by David C. Hamilton who prays that letters testamentary may be issued to him, the executor therein named, without giving a surety on his official bond.

You are hereby cited to appear at a Probate Court to be held at Cambridge in said County of Middlesex, on the twentieth day of October A. D. 1926, at ten o'clock in the forenoon, to show cause, if any you have, why the same should not be granted.

And said petitioner is hereby directed to give public notice thereof, by publishing this citation once in each week, for three successive weeks, in The Winchester Star a newspaper published in Winchester the last publication to be one day, at least, before said Court, and by mailing post-paid, or delivering a copy of this citation to all known persons interested in the estate, seven days at least before said Court.

Witness, JOHN C. LEGGAT, Esquire, First Judge of said Court, this twenty-ninth day of September in the year one thousand nine hundred and twenty-six.

LORING P. JORDAN, Register

o1-3t

SEAL OF THE TOWN OF WINCHESTER MASS. WATERFIELD 1638 WINCHESTER 1850

# REGISTRATION
## For Men and Women

**The Registrars of Voters will be in session at the Office of the Town Clerk, Town Hall, on the following days during October 1926:**

**MONDAY, OCTOBER 18—2 to 5 P. M. and 7:30 to 9 P. M.**

**TUESDAY, OCTOBER 19—2 to 5 P. M. and 7:30 to 9 P. M.**

**WEDNESDAY, OCTOBER 20—12 o'clock noon to 10 o'clock P. M., which will be the last chance to register.**

### TAKE NOTICE

By law, Registration in THIS TOWN will cease Wednesday, October 20, 1926, at 10 o'clock p. m., after which no names will be added to the voting list until after the election on November 2, 1926.

Every man or woman whose name is not on the voting list, in order to be registered as a voter must appear in person before the Registrars of Voters at one of the sessions above mentioned. Each man must present a tax bill or notice from the Collector of Taxes or a certificate from the Assessors that he was assessed as a resident of the Town on the preceding first day of April or that he became a resident of Winchester at least six months prior to the next election.

**Women will be registered on their own statement that they have been residents of Massachusetts one year and of Winchester six months, provided they are eligible in all other respects.**

The Assessors will be in session at their office to receive applications for assessments, etc., on days and hours of registration as listed above.

**Naturalized Citizens Must Bring their Papers of Naturalization**

**Examine the Voting List**

**And notify the Registrars of any errors found in same.**

HOWARD S. COSGROVE
BERNARD F. MATHEWS
GEORGE J. BARBARO
MABEL W. STINSON
Registrars of Voters of Winchester, Mass.

October 1, 1926 o1-3t


**LOCATELLI'S BALL SQ. & CENTRAL**
Telephone Somerset 7520

WEEK OF OCT. 4
*Big Super Specials*

Monday, Tuesday, Wednesday
**"The Show off"**
With FORD STERLING and LOIS WILSON

**"The Lone Wolf Returns"**
With BERT LYTELL and BILLIE DOVE
Comedy and News

Thursday, Friday, Saturday
**Lon Chaney**
In "ROAD TO MANDALAY"
With Lois Moran

**"So this is Paris"**
With MONTE BLUE and PATSY RUTH MILLER

Other Screen Subjects

**REGENT THEATRE**
ARLINGTON'S FAMILY RESORT
ARLINGTON CENTER
2:15 Twice Daily 8:00

WEEK OF OCTOBER 4
Monday, Tuesday
**"Rolling Home"**
With REGINALD DENNY
**"The Silver Treasure"**
With GEORGE O'BRIEN
News

Wednesday, Thursday
**"My Old Dutch"**
With PAT O'MALLEY
**"Paris at Midnight"**
With MARY BRIAN
Scenic

Friday, Saturday
**"A Trip to Chinatown"**
With MARGARET LIVINGSTON
**"The Danger Girl"**
With PRISCILLA DEAN
News

CONTINUOUS SHOW OCTOBER 12 (COLUMBUS DAY) 2:15 to 10:30


COMMONWEALTH OF MASSACHUSETTS
MIDDLESEX, SS. PROBATE COURT

To the heirs-at-law, next of kin and all other persons interested in the estate of Winfield E. Prime late of Winchester in said County, deceased.

WHEREAS, a certain instrument purporting to be the last will and testament of said deceased has been presented to said Court, for Probate, by Mary A. Prime who prays that letters testamentary may be issued to her, the executrix therein named, without giving a surety on her official bond.

You are hereby cited to appear at a Probate Court, to be held at Cambridge in said County of Middlesex, on the thirteenth day of October A. D. 1926, at ten o'clock in the forenoon, to show cause, if any you have, why the same should not be granted.

And said petitioner is hereby directed to give public notice thereof, by publishing this citation once in each week, for three successive weeks in The Winchester Star a newspaper published in Winchester the last publication to be one day, at least, before said Court, and by mailing post-paid, or delivering a copy of this citation to all known persons interested in the estate, seven days at least before said Court.

Witness, JOHN C. LEGGAT, Esquire, First Judge of said Court, this twentieth day of September in the year one thousand nine hundred and twenty-six.

LORING P. JORDAN, Register

s24-3t

COMMONWEALTH OF MASSACHUSETTS
MIDDLESEX, SS. PROBATE COURT

To the heirs-at-law, next of kin and all other persons interested in the estate of Edward L. Gillett late of Winchester in said County, deceased.

WHEREAS, a certain instrument purporting to be the last will and testament of said deceased has been presented to said Court, for Probate, by Arthur J. Gillett, William F. Gillett and Curtis W. Nash who pray that letters testamentary may be issued to them, the executors therein named, without giving a surety on their official bond.

You are hereby cited to appear at a Probate Court, to be held at Cambridge in said County of Middlesex, on the eleventh day of October A. D. 1926, at ten o'clock in the forenoon, to show cause, if any you have, why the same should not be granted.

And said petitioners are hereby directed to give public notice thereof, by publishing this citation once in each week, for three successive weeks, in The Winchester Star a newspaper published in Winchester the last publication to be one day, at least, before said Court, and by mailing post-paid, or delivering a copy of this citation to all known persons interested in the estate, seven days at least before said Court.

Witness, JOHN C. LEGGAT, Esquire, First Judge of said Court, this twenty-first day of September in the year one thousand nine hundred and twenty-six.

LORING P. JORDAN, Register

s24-3t

School supplies at Wilson's.

COMMONWEALTH OF MASSACHUSETTS
MIDDLESEX, SS. PROBATE COURT

To the heirs-at-law, next of kin and all other persons interested in the estate of [illegible] A. [illegible] late of Winchester in said County, deceased.

WHEREAS, a certain instrument [illegible]

[illegible]

Witness, JOHN C. LEGGAT, [illegible]

LORING P. JORDAN, Register

[illegible]-3t

Get your place cards at Wilson the Stationer.

SEAL OF THE TOWN OF WINCHESTER MASS. WATERFIELD 1638 WINCHESTER 1850

### NOTICE

The office of the Collector of Taxes will be open Monday evenings in the future to correspond with the evenings of other departments.

During October the office will be open Saturday evenings as well.

NATHANIEL M. NICHOLS,
Collector


**STRAND THEATRE**
WOBURN
The Theatre of Distinction
MATINEES DAILY AT 2.30 — EVENINGS AT [illegible]

Today and Saturday, Oct. 1, 2
**"THE LONE WOLF RETURNS"**
With BERT LYTELL
Serial — Comedy

Monday and Tuesday, Oct. 4, 5
**"VARIETY"**
With EMIL JANNINGS and LYA dePUTTI
Pathe News — Comedy

Wednesday Only, Oct. 6
**"THE SKYROCKET"**
With PEGGY HOPKINS JOYCE

Thursday Only, Oct. 7
**"MORE PAY LESS WORK"**
With MARY BRIAN

Friday and Saturday, Oct. 8, 9
Featuring COLLEEN MOORE in
**"ELLA CINDERS"**
Serial — Comedy

**LOCATELLI'S CAPITOL**
YOUR HOME THEATRE
MASSACHUSETTS AVE. AT LAKE ST. ARLINGTON

Daily 2:15 and 8 P. M. — Holidays Continuous 2:15 to 10:30 P. M.
Seats Reserved For All Regular Evening Performances
Telephone for Reservations to Arlington 4340—4341

THURSDAY, FRIDAY, SATURDAY, SEPT. 30—OCT. 1—2
**"MANTRAP"**
With ERNEST TORRENCE and CLARA BOW
**"Silken Shackles"**
With IRENE RICH and HUNTLY GORDON
COMEDY — NEWS

*WEEK OF OCTOBER 4, 1926*
MONDAY, TUESDAY, WEDNESDAY
**"STELLA DALLAS"**
With RONALD COLEMAN and BELLE BENNETT
Don't miss this 200 road show picture at our popular prices
"FLIRTING WITH DEATH IN SWITZERLAND"
COMEDY — NEWS

THURSDAY, FRIDAY, SATURDAY
**"SATAN TOWN"**
With HARRY CAREY
**"PUPPETS"**
With MILTON SILLS and GERTRUDE OLMSTED
Two wonderful pictures
COMEDY — NEWS

ADMISSIONS: Matinee: Adults 25c, Children under 14 years 10c. Evenings except Saturday: Orchestra and Front Balcony reserved 40c, Rear Balcony unreserved 30c. Saturday Evenings: Orchestra and Front Balcony reserved 50c, Rear Balcony unreserved 40c.
USE OUR FREE PARKING SPACE

**Bowdion Sq. Theatre**
Boston's Leading Resort for Ladies and Children. Situated on Bowdoin Sq. Boulevard. Continuous from 10:30 A. M.

**FREE PARKING SERVICE AT HUNTLEY'S GARAGE**
For particulars Inquire at Box Office

ENTIRE WEEK BEGINNING MONDAY, OCT. 4
**RUDOLPH VALENTINO in "THE SON OF THE SHEIK"**
William Fox presents GEORGE O'BRIEN and OLIVE BORDEN in "FIG LEAVES"
Eve wore them. With some women clothes are next to Godliness—and with some—NEXT TO NOTHING—An intimate story of women's clothes—or lack of them.
**5 VAUDEVILLE ACTS**
SUNDAY CONCERT, OCT. 3 at 3
HARRY INGALLS' CHECKER GIRLS CO., 25 People; also COLLEEN MOORE in "IRENE," TOM MIX in "HARD BOILED," ADOLPH MENJOU in "A SOCIAL CELEBRITY"
Oct. 11 Week—"MARE NOSTRUM" on the screen and on the stage, the A. & P. GYPSIES, famous Radio Stars in Person.

**MEDFORD THEATRE**
MATINEE 2.15 — EVENING 8.00
Telephone Mystic 1800

MONDAY, TUESDAY, WEDNESDAY, OCT. 4, 5, 6
**"The Prince of Pilsen"**
[illegible]
Starring ANITA STEWART and GEORGE SYDNEY
KEN MAYNARD in
**"Senor Daredevil"**
A [illegible] Western [illegible]
WEEKLY — COMEDY

THURSDAY, FRIDAY, SATURDAY, OCT. [illegible]
A Screen Version of
**"The Bat"**
Mary Roberts Rinehart's famous mystery [illegible]
OTHER SCREEN ATTRACTIONS
VAUDEVILLE

MONDAY, TUESDAY, WEDNESDAY, OCT. 11—[illegible]
JACK HOLT in
**"Forlorn River"**
ALDERSLEY'S ORCHESTRA

**STONEHAM THEATRE**
Entire Change of Program Monday, Wednesday, Friday, Saturday
Evenings 7:45 — Matinees 2:15 — Saturdays 2:15—6:30—8:30
TEL. STONEHAM 0092-W

Tonight, Oct. 1
**3 BIG ACTS OF KEITH'S VAUDEVILLE**
LEW CODY in
**"Exchange of Wives"**
Comedy — Review
Prices—Reserved [illegible] balcony [illegible]
Telephone orders [illegible] box office

Saturday, Oct. 2
HOUSE PETERS and BLAZE BURKE in
**"The Combat"**
"ADVENTURES OF MAZIE" with KIT GUARD
"WHEN SALLY'S IRISH ROSE"
Comedy — Review

Monday and Tuesday, Oct. 4, 5
RICHARD DIX in
**"Say It Again"**
Comedy — Topics — News — Fables
Tuesday Night—JAX AD SHOW—a riot—merchandise given away on stage.

Wednesday and Thursday, Oct. 6, 7
JACK HOLT and ESTHER RALSTON in
**"The Blind Goddess"**
One of the big pictures of the year
Comedy — News

**-VIANO'S-**

**TEELE SQUARE THEATRE**
Matinees 2.15 — Evenings 8 Daily
Phone Somerset 1586

Monday, Tuesday, Wednesday
Oct. 4, 5, 6
**"Her Honor the Governor"**
With PAULINE FREDERICK
**"LEW TYLER'S WIVES"**
With FRANK MAYO and RUTH CLIFFORD
Latest News and Comedy

Thursday, Friday, Saturday
Oct. 7, 8, 9
JOHNNY HINES in
**"THE BROWN DERBY"**
**"OUTSIDE THE LAW"**
With LON CHANEY and PRISCILLA DEAN
Latest News and Comedy

**SOMERVILLE THEATRE**
WEEK OF OCT. 4
Matinees Tuesday, Wednesday, Thursday, Saturday at 2.15—Evenings at 8.15
Guy Bates Post's Famous Starring Vehicle
**"THE MASQUERADER"**
With HERBERT ASHTON, Jr.
In a Dual Role
—Augmented Cast—
Startling transitions and an amazing climax
AL BERTOLAMI and His Orchestra
BOX OFFICE OPEN DAILY
9.30 A. M. to 9 P. M.
Phone Somerset 1167
NOTE—Mrs. Hibbard will rejoin the company permanently week of Oct. 11th.

# The Policy of This Firm

Is to advise and assist the prospective purchaser of homes in Winchester and its selected neighboring towns, for if one is rightly advised, the purchase of a home will bring lasting satisfaction.

If we know your requirements, we can assist you in buying and not simply sell to you. There is a vast difference.

*[illegible] appointment at your convenience*

[illegible]

EDWARD T. HARRINGTON CO.
REALTORS

39 CHURCH STREET WINCHESTER 0502

LORING P. GLEASON, Mgr.; Res. Tel. Win. 0.936-M

**INSURANCE**



Bring Your Vacation Films To The Star Office To Be Developed And Printed


Mr. and Mrs. William J. W[illegible]an of Railroad avenue are the parents of a son born Tuesday at the Winchester Hospital.

A baby girl has been born Sept. 25 at the Woburn Hospital to Mr. and Mrs. James F. Murray of No. 6 East street.

PARK BATTERY STATION
583 MAIN STREET
WINCHESTER, MASS

TELEPHONE WINCHESTER 1305

COMPLETE BATTERY SERVICE

AGENTS FOR Exide AUTOMOBILE AND RADIO BATTERIES-

EXIDE Batteries [illegible] meet you [illegible] on Quality Street." They're the [illegible] long-lived batteries on the market, and you can be assured we talk from absolute experience. We handle all sorts and we know. Let us serve you.

Your Radio Battery
CALLED FOR CHARGED AND DELIVERED
(Including Rental Battery)
$1.25


## NEWSY PARAGRAPHS

Protect the health of your family by keeping your home comfortable and warm. Order wood for your fireplace now. Parker & Lane Co. Win. 0162.

Miss Thelma Trott w[illegible] located in New York City at the National Headquarters of the Girl Scouts of America [illegible] spending her vacation [illegible] parents, Mr. and Mrs. Frank G. Trott of Mystic avenue. During the [illegible] summer Miss Trott was one [illegible] at the Scout camp [illegible] Hudson, N.Y.

Harper Method [illegible] and [illegible] treatment, [illegible] shampoo, facial [illegible]. Matilda Carlin, tel. Win. [illegible] jy30tf

A Winchester Laundry truck driven by J. H. Chiovaro was held up Tuesday afternoon in Wakefield, the robbers securing $90. Chiovaro was driving along Nahant street, the road which runs to Lynn through North Saugus. When he was near the Saugus line two men in a Ford passed him, and stopping, one of them got out and motioned him to stop, holding out a package in his hand which resembled a bundle of collars. When he handed the bundle to Chiovaro he stuck a revolver into his stomach, ordering him off the truck. After searching him, the men drove the truck about two miles and abandoned it with the engine running in North Saugus. Chiovaro made his way to the nearest house and notified the police.

Kelley & Hawes have added a new lot of tables and chairs for bridge parties and teas. No charge for delivering.

Two Winchester girls, Miss Caroline Drisko of Lloyd street and Miss Georgia Fowler Locke of Winthrop street, entered Mount Holyoke College last Friday.

Storage for furniture, pianos, trunks, etc. Brick building, centrally located. Kelley & Hawes Co. Phones Win. 0174 and 0035.

Painting and Decorating. I. M. Laird, tel. Win. 0381-M. s10-4t*

Mr. Frank S. Pratt. Plumbing and Heating. Now located at 282 Main street, phone Win. 1758-W.

For Sale—Shrubs, Trees, Vines and Rose bushes at the Melrose Nurseries. Japan Barberry and Cal. Privet for hedging, landscape planting. A. M. Tuttle and Company, 261 Howard street, Melrose, Mass. Tel. Melrose 0042. my12-tf

Last Sunday morning at 10:55 the Ford sedan of Edward G. McDonald of 13 Stone avenue was in collision with a Ford touring car driven by James W. Madden, Jr. of 139 Pleasant street, Woburn, in the center. Both machines were slightly damaged but no one was injured.

John J. Murphy, Dealer in Junk of All Kinds. Highest prices paid. If you have anything in this line, telephone either Winchester 0924-R, 1378 or drop a postal to 8 Winchester place. jy16-tf

## NEWSY PARAGRAPHS

The cozy comfort of the open fire may be yours. Order fireplace wood now. Parker & Lane Co. Win. 0162.

The Winchester police have begun to receive their annual appeals for protection from fruit thieves. In many instances the destruction of the trees is more to be feared than the loss of the fruit.

Porch owners! Get our prices on recaning your old piazza chairs before buying new ones. Perry, tel. Mystic 1867-W. jy9-tf

Mr. Frederick N. Hammerstrom of Woodside road sailed Monday from Commonwealth Pier on the White Star liner, Celtic, for Queenstown and Liverpool. Mr. Hammerstrom who is the wholesale and export manager of the Converse Rubber Company of Malden will be away three months visiting England, France, Norway, Denmark and Sweden.

Miss Mabel Wingate, teacher of violin, mandolin, guitar, banjo and ukelele, will resume teaching Sept. 15. Studio, Room 10, Waterfield Building. Tel. Win. 0077-W. s10-5t

Winchester Juniors seem to be having a hard time getting started in the Bay State "B" Soccer League this fall. Last Saturday they were defeated at Manchester, N. H. by the "Light Blues," 4 to 1, and had previously lost decisions to the same club and to the Arlington Juniors of Methuen. Last season the locals played fine soccer and won the State "B" title in their division. With practically the same lineup this year they should soon start a winning stride.

Elmwood Garage. Taxi work and cars to let with or without drivers. Tel. Win. 0194-M. s24-tf

The police recovered a bicycle last Saturday for Richard Derby of Kenwin road which the latter reported stolen from Manchester Field while he was watching the Winchester-Stoneham football game there.

David A. Carlue, painter and decorator, hardwood finishing a specialty. 141 Cambridge street, tel. 1701.

Miss Mary Crosby of the clerical force at the Winchester National Bank is enjoying her vacation at Pine Island Park, Manchester, N. H.

Mme. Sargent Goodelle—Instruction in Singing. 506 Pierce Bldg., Copley Square, Boston. Appointments Saturdays. Tel. Win. 0592-M. s10-4t*

Mr. and Mrs. H. F. Begien and daughter Barbara of 21 Ridgefield road, sailed Saturday, Sept. 25, on the S.S. Fairfax of the Merchants & Miners line from Boston to Baltimore, Md.

Miss Oriana Wingate, teacher of Piano, will resume teaching Sept. 15. Studio—Tel. 0077-W. s10-5t

The cause for the telephone tie-up last Friday morning which caused considerable annoyance in some parts of the town and cut off communication by wire with police headquarters was a broken cable severed by a workman who was digging a trench on Church street.

## NEWSY PARAGRAPHS

If [illegible] particular about your candy, Try [illegible] Chocolates—they're [illegible] at The Treasure Box.

Mr. [illegible] Kingman P. Cass and [illegible] Mrs. Stanley D. Howe of [illegible] have returned from [illegible] Third Class. [illegible]

[illegible] John W. L[illegible] of Winchester, have [illegible] Last [illegible] W[illegible] and returned to [illegible] Hotel [illegible] They are now staying [illegible] cottage [illegible] avenue [illegible]

[illegible] Livingstone [illegible] comer to Winchester, will teach at her home, [illegible] Brooks street. Mrs. Livingstone is a first prize graduate of the Royal Conservatory in Brussels, Belgium and was a pupil of the famous Leopold Auer in Petrograd. Tel. Win. 0251-M. o1-2t

Mr. and Mrs. Kenneth Harvey (Isabel Beggs) are the parents of a son, born last week at the Massachusetts General Hospital.

Pauline Ray Hamilton will resume teaching of piano Oct. 1 at her studio 3 Lagrange street. Tel. 0445-R. s17-4t

One of the trucks used to cart the dirt excavated from the cellar of the new building under construction at the corner of the tracks and Main street in the centre sank into an old well or cesspool early Monday morning just after it was loaded. The work was delayed for a larger part of the morning while the truck was slowly unloaded by hand and pried out of the hole.

Now is the time to have your mattresses and pillows renovated by Bergstrom the Upholsterer, 9 Thompson street. Tel. 1766. s24-2t

The Western Missionary Society will hold its first meeting of the fall in the Church Vestry, on Thursday, Oct. 7, from 10 till 4. A large attendance is desired. Luncheon at 12.15. Those bringing guests please notify Mrs. Frank E. Rowe, Winchester 0529-R.

Miss Margaret Murney Glenn, C.S.B. Boston, Mass., will deliver a free public lecture on Christian Science under the auspices of First Church of Christ Scientist, Winchester, on Monday evening, Oct. 11, at 8 p. m. in the Town Hall, Winchester to which all are cordially invited.

A lecture on Christian Science to which the public are cordially welcomed will be delivered in the Town Hall, Winchester at 8 p. m. on Monday, Oct. 11. The lecturer of the evening will be Miss Margaret Murney Glenn of Boston, Mass.

Mr. Charles R. Grecco of Everett avenue has been selected as the architect for the new Co-operative Bank which is to be erected at North Cambridge.

Mr. and Mrs. Isaiah C. Young of Mystic Valley Parkway have returned from a motor trip to the Green Mountains, crossing Lake Champlain into Canada and returning through the White Mountains.

Dressmaking—Miss Melanson, 27 Eaton street. Tel. Win. 0525-W. o1-2t*

"Might makes right" we might say, and we have the right to say—cleansing and dyeing of the better kind. "We go by those with clothes who know—just call—Winchester 0528, Bailey's, Cleansers & Dyers, Inc., Prop. Hallanday's and be convinced. o1-tf

School supplies at Wilson's.

## NEWSY PARAGRAPHS

Mrs. Robert Emery of this town was returned from a European trip, arriving last week on the Cunarder, "Aquania," by way of Montreal. Her itinerary included stops in France, Italy, Germany, Holland, Switzerland and England.

Among the Winchester [illegible] last Saturday were Chester Mason who played [illegible] for Williams against Providence College at Williamstown and "Joe" Tansey and "Lead" O'Donnell who were in the Norwich rush line against the "Big Green" of Dartmouth [illegible] Another local player on the Norwich roster, "Ty" Sherman, was prevented by a bad [illegible] from [illegible] in the cadets' backfield.

Miss Edith Geary of this town was one of the soloists at the Strand Theatre in Woburn last Sunday evening held under the auspices of the Woburn Auxiliary of the American Legion.

Mrs. Stanley Dennison Howe of this town was a bridesmaid last Saturday evening when the Misses Lillian E. and Ruth A. Stomquist of Melrose were married at a double wedding ceremony in the Melrose First Congregational Church to Ralph L. Margeson and Ervin G. Seavey both of that city. Rev. Richard H. Bennett, pastor of the church was the officiating clergyman.

Considering the large number of fireplace wood orders we receive daily, first [illegible] are appreciated these [illegible] Parker & Lane Co. Win. 0162.

Mr. John Fitzgerald, for many years [illegible] driver in the employ of the Winchester Laundries, [illegible] his many friends [illegible] business venture. "Jack" [illegible] from his former position last Saturday to go into business with his brother-in-law. The old "Welco" quartet comprising "Jack," John Bradbury, "Jack" Hammond and Clyde Dunning is now pretty well broken up. Time was when those boys produced a "mean barbershop" on many of the old favorites.

The work of resurfacing upper Main street was begun yesterday commending at Cross street.

The B. & G. Brassiere Co. which for the past 5 years has occupied a plant on upper Main street near Winn's Coal Yard has removed to Woburn where it will take over the factory formerly occupied by the C. F. Budd Co., at 135 Main street.

Roger Sherman of this town, son of Mr. and Mrs. Roland A. Sherman of Everett avenue has been elected to the presidency of the Junior Class at Norwich University. "Ty" is one of the most popular men at the military college and is a letter man in football, basketball and baseball.

Mr. J. W. McEnany has sold his home on Swan road and has purchased the estate at 107 Church street.

Charles S. Parker, dean of the newspapermen of New England has moved the Advocate and Lexington Minute Man to new quarters at 13a Medford street in the Regent Theatre Building, Lexington, after occupying his old location in the Fowle Block for almost 30 years.

"Art" French of this town has been going great guns in the Harvard backfield this week and is expected to see service tomorrow afternoon in the Stadium when the Crimson varsity will meet the much press agented team from Geneva College.

Get your place cards at Wilson's the Stationer.


FOR SALE
ROGER BABSON'S LAND

Mr. Babson originally purchased this land in anticipation of building a residence thereon and selected it from out of a large tract on account of its superior secludedness and contour. The property is situated on Hillcrest Parkway adjacent to Middlesex Fells Reservation and contains in all about five [illegible] acres completely wooded. Would lend itself admirably for a gentleman's estate or could be easily and profitably subdivided. Price for immediate sale $10,000. $2000 cash. May be shown by appointment.

A. MILES HOLBROOK
24 CHURCH STREET, WINCHESTER, MASS.

EXCLUSIVE AGENT TEL. WINCHESTER 1250

*Winchester Agent for Locke Coal Co.*

THOMAS H. BARRETT
NOTARY PUBLIC

Real Estate Insurance

ROOM 7, LYCEUM BUILDING

TEL. WIN. 1763 Residence Telephone 0579-M

MORTGAGES

First and Second Mortgage Money and Building Loans Placed Without Delay and at Reasonable Rates

E. Abbot Bradlee

110 STATE STREET, BOSTON Tel. Congress 4233
11 WILLOW STREET, WINCHESTER Tel. Winchester 1131
ap16-tf

SUNSET HEIGHTS
350 Highland Ave.

FOR SALE—Unusually large lots. Best location in Winchester, at reasonable prices.

TEL. WIN. 1771 or
W. H. BURT, Somerset 5657-R

IVA B. PRESCOTT
*Formerly with Gladys Stotz Beauty Parlors of Codman Square, Dorchester, opened an up-to-date Beauty Shoppe*
IN THE WATERFIELD BUILDING, WINCHESTER
*on September 28th, 1926, where especial attention will be given to Marcel Waving, Scalp Treatments and Facials.*

The Bob Bee Shoppe

Room 5 Tel. Win. 1761-M

GLOVES
*LATEST FALL STYLES FOR MEN AND WOMEN*

HATS
*MEN'S LATEST STYLES WITH PLAIN AND FANCY BANDS*

FLANNEL
*ROBES AND PAJAMAS MEN, WOMEN, CHILDREN*

BLANKETS
*BOTH COTTON AND WOOL ALSO "ESMOND" CRIB BLANKETS*

LINENS
*SEE OUR SELECTIONS FOR CHRISTMAS GIFTS*

FRANKLIN E. BARNES CO.

Winchester Specials

Duplex House of 10 and 10 rooms, in good repair and centrally located. *Very low price.*

ALSO

Comfortable little home of 6 rooms and bath on West Side for $7500.

VERNON W. JONES

36 GLEN ROAD TEL. WIN. 1862

White and Colored Outing Night Robes

ROBES made from good quality Outing Flannel, well made and good sizes. *Regular size $1.00, extra size $1.15.*

We already have in stock many of our holiday lines: HANDKERCHIEFS, POCKET BOOKS, FANCY LINENS, TOYS, etc. Our shelves are full of new Fall Merchandise. We are ready to show our stock.

*We Have a Few Good Packing Cases*

G. Raymond Bancroft

TEL. 0671-W 7 MT. VERNON ST.

PUBLIC LIBRARY,
WINCHESTER, MASS.

# THE WINCHESTER STAR

VOL. XLVI NO. 12 | WINCHESTER, MASS., FRIDAY, OCTOBER 8, 1926 | PRICE SEVEN CENTS

## First Church of Christ, Scientist

WINCHESTER, MASS.

*Announces a*

## Free Lecture on Christian Science

by

### Miss Margaret Murney Glenn, C. S. B.

OF BOSTON, MASS.

Member of the Board of Lectureship of the Mother Church, The First Church of Christ, Scientist, in Boston, Mass.

IN TOWN HALL, WINCHESTER

## Monday Evening, October 11, 1926

AT 8 O'CLOCK

*The public is cordially invited to attend*

WINCHESTER'S WAR MEMORIAL

### CALUMET CLUB NOTES

The opening dinner last Saturday evening started us off with a bang. There were fireworks all the evening and the wind-up was with another big bang.

One hundred and eleven sat down to a fine dinner prepared by Caterer Fitzpatrick. President John Hart Taylor presided and told the members and invited guest of the program for the coming season and then turned the entertainment over to Chairman Chase of the Entertainment Committee.

Mr. Chase said he was sorry that the speaker of International fame who was advertised to be present was unable to attend but at the last moment he had succeeded in obtaining Sir Donald MacDonald, Editor of the Glasgow Chronicle, Glasgow, Scotland. Sir Donald delivered an oration which for eloquence and pathos was extremely excellent. He held all his listeners to close attention. Sir Donald was also somewhat of a singer and his several renditions received much applause. He proved to be, however, none other than John Daniels, an entertainer of some renown, and who was known (afterwards) to quite a few of the members.

President Taylor was presented with a real live one in the shape of a little "porker," "Cap" Winship making the presentation speech. John was a little frustrated at first but gradually got used to his new playmate. "Bart" Stephenson furnished considerable of the fireworks in his leading of the singing.

It was very pleasing to see some of the old (not in age) members present. John Caldwell, for instance, Howard Bennett, "Bill" Bowe, Hawes & Kelley, "Bill" Kneeland and "Ed" Smalley.

The club was thrown open to its guests and they seemed to enjoy the hospitality. Bowling, cards, pool, billiards, ping-pong, etc., were busy the whole evening. E. M. Nelson took first prize in the highest single string in bowling, making 105. R. T. Priest had the highest three-strings 93-114-143, totalling 350—a pretty good total. "Bill" Kneeland got the lowest string, 67, and President Taylor turned over the pig to him. Evidently "Bill" did not care much for it. The last we saw of it "Tom" Quigley was carrying it home in a bag.

The announcement for the fall bowling tournaments has been received by members and festivities will begin Monday evening, Oct. 18 at 7.45 o'clock. We are endeavoring to make this the largest tournament ever and the members will do the committee a favor by sending in their cards early.

New members will be allowed to bowl and anyone thinking of joining the club can send in an application and be allowed to bowl, but it must be forwarded at once. The Club has always figured that one of the best ways to get acquainted is through the bowling tournament.

### THE NEW CHURCH AT THE HIGHLANDS

Opening services in the new church at Winchester Highlands, Sunday, Oct. 10, morning, noon and evening. The services are held in connection with the annual Church and Sunday School Rally Day. Appropriate exercises are being planned. The pastor will preach at the morning service on the topic, "Opening the Gates of the Temple." At the Sunday School noon hour, Mr. Walter Queen of Needham will speak; and at the evening service the pastor preaches on the topic, "Starting on a Higher Level."

The residents of the Highlands and others interested, are cordially invited. A newly organized choir will render special selections.

Preparations are being completed for the formal dedication of the new church Sunday afternoon at 3 o'clock, Nov. 14. Further announcement will appear o[illegible] in the Star.

### WOMENS' REPUBLICAN CLUB RALLY, OCT. 15

The program to be presented Friday evening, Oct. 15, by the Women's Republican Club of Winchester, at the Town Hall, is exciting much interest locally, and promises to be a good one.

While the evening is being planned primarily in honor of the newly eligible women voters, it is also for the benefit and entertainment of all the Republican women of the town and their escorts. It is of such a nature that the men as well as the women will enjoy it.

As there is no admission fee, it is necessary to limit the attendance to Republicans over voting age.

An opportunity to register is to be given later, Oct. 18, 19 and 20, at the Town Clerk's office and all women who have registered, or are intending to at that time, are cordially invited.

The program is as follows:

Campaign Songs conducted by Mrs. George Knowlton, State Campaign Song-Leader for the Women's Republican Club of Boston.

Speeches, absolutely limited to seven minutes each, by U. S. Congressman, Frederick W. Dallinger. Subject, "Why you should vote the Republican ticket," and probably District Attorney Reading on "A word of information regarding each of the principal candidates."

Playlet, "How to get out the Vote" or "Don't be a Wooden Soldier" given by some of the best amateurs in town, the cast follows:

Senatorial Committee Woman
Mrs. Howard Chidley
Town Chairman .... Mrs. Joseph Fessenden
Canvassers .......... Mrs. John H. Powers, Mrs. Paul Howard
Villians .......... Mrs. H. R. Horton, Mrs. Harry C. Goodwin, Mrs. Lindsey Bird.
Citizen in Audience .... Mrs. Ernest Keepers
Mrs. Aye .......... Mrs. Willard Bradley
Mrs. Bee .......... Mrs. Ashley Hayden
Mrs. See .......... Mrs. Frederick Aseltine
Policewoman .......... Mrs. John B. Wills
Voters .......... Mrs. Rasmus K. Miller, Mrs. Henry Lee Higginson, 2nd, Mrs. John S. Blank, Jr., Mrs. Arthur S. Kelley, Mrs. Herbert T. West, Mrs. Donald Heath, Miss Lucy Henneberger.
Clerk .......... Mrs. Walter J. Tildetts
Inspectors .......... Miss Florence Plummer, Mrs. E. Hawes Kelley, Mrs. Edward Mudge, Miss Marian Davis.
Selectman .......... Mrs. George French
Soap Box Orator .......... Miss Cora Quimby
Lady Who Rides to Polls .. Mrs. Minnie C. Ely
Citizen Who Challenges Voter
Mrs. William H. Gleason
Captain March of the Wooden Soldiers
Miss Betty Fessenden
Pianist .......... Mrs. Harris A. Peterson
"A March of the Wooden Soldiers will be executed" by the caste at the close of the playlet.
Solo Selections
Mrs. Susan R. Rizzo, Dramatic Soprano

All Republican women and men of voting age cordially invited to attend. The newly eligible voters between the ages of 21 and 22 will be in charge of Mrs. John Powers, assisted by several mothers, of young ladies who also have recently reached their majorities.

Remember the date, Friday evening, Oct. 15, at 8 o'clock.

### OFFICIAL INSPECTION

The Official Inspection of Winchester Chapter 175, O. E. S., took place Monday evening in Masonic Apartments with Mrs. Mabelle B. Dillingham, Deputy Grand Matron assisted by Mrs. Matilda Simmons, Deputy Grand Marshall. The meeting was preceded by a most appetizing supper served by the men of the Chapter, under their chairmen, Mr. George Arnold, Mr. George Lochman and Mr. William Wood. A large number of visiting officers of other chapters were present. Three new candidates were initiated by the chapter officers, under the direction of the Worthy Matron, Mrs. Edith B. Larrabee. Brief addresses were made by visiting officials.

### DR. MOSS AT BAPTIST CHURCH

The Rev. Charles H. Moss, D.D., of Malden, well-known as one of the great preachers of the Baptist denomination in New England, will preach at the Baptist Church next Sunday morning and evening.

Dr. Moss was pastor of the Baptist Church in Malden until a few years ago, and while pastor there, drew large congregations.

### VESPER SERVICE

First Congregational Church Sunday at 5 P. M.

At the First Congregational Church Sunday afternoon at 5 o'clock, the opening vesper service of the season will be held. It will consist of an organ recital by the organist, Mr. G. Wallace Woodworth, who will be assisted by Mr. Joseph Lautner of Cambridge.

Mr. Lautner was president of the Harvard Glee Club in college and has been its soloist on many occasions since. He is tenor soloist at Temple Israel, and is director of the University Double Quartet, a group of men singers who have been heard throughout New England and New York in the past three years. He gives an annual recital in Jordan Hall, and has been well received by the critics. He has a lyric tenor voice of unusually sweet and beautiful quality. He will sing arias by Bach and Mendelssohn.

The organ recital will be an interpretation of the Reformation Chorale. Mr. Woodworth will speak briefly on the meaning of the chorale for church worship.

The program for the service is as follows:

Prelude Chorale in B Minor
Franck, 1822-1890
Hymn No. 90
"From all that dwell below the skies"
Invocation and Lord's Prayer
Scripture Lesson
Offering and Offertory Chorale in E Major
Franck, 1822-1890
Choral Preludes In dulci jubilo (2 settings)
O Sacred Head, now wounded
Bach 1685-1750
Tenor Solos
Be still, be still (St. Matthew Passion)
My heart ever faithful .... Bach 1685-1750
Choral Preludes
Saviour of my heart
A rose breaks into bloom
Brahms, 1833-1897
Tenor Solo If with all your hearts (Elijah)
Mendelssohn, 1809-1847
Choral Preludes
From heaven above to earth I come
Bach, 1685-1750
Pachelbel, 1653-1706
Karg-Elert, 1879
Prayer
Hymn 15 Sun of my soul, Thou Saviour dear
Benediction
Postlude Chorale in A Minor
Franck, 1822-1890

The public is cordially invited.

### ASSISTANT COACH APPOINTED AT HIGH SCHOOL

Kenneth Montgomery, Dartmouth '25, has been appointed assistant coach of the Winchester High School football team according to an announcement from the School authorities this week. Montgomery, who is at present in the Harvard Law School, was regular center on "Hank" Bjorkman's big Green championship team of two years back, being one of several on the eleven to attain a scholastic standing of Phi Beta Kappa grade. He reported for duty Tuesday and will pay particular attention to the linemen.

### WINCHESTER VISITORS ENTERTAINED IN CALIFORNIA

Mrs. George Hamilton and Mrs. Henry Blood of this town were recently the honor guests at luncheon in Burbank, Cal. of Mrs. Walter Adams of Harvard road, daughter-in-law of Mr. and Mrs. Joseph Adams, formerly of this town. Among those who attended was another former Winchester woman, Mrs. Ralph Arnold of Glendale, Cal. Mrs. Hamilton and Mrs. Blood were en route to Los Angeles where the former is a delegate to the convention of the W. C. T. U.

### ELECTION OFFICERS APPOINTED

The following have been appointed by the Board of Selectmen to serve as election officials at the State Elections to be held on Nov. 4:

**Republicans**

| | |
|---|---|
| Charles N. Bacon | Robert W. Hamilton |
| Marshall K. Berry | George E. Johnston |
| Joseph A. Blackham | Florence E. Plummer |
| John S. Blank | Kenneth M. Pratt |
| Kenneth F. Caldwell | William E. Ramsdell |

**Democrats**

| | |
|---|---|
| Anna V. Cullen | George L. McIsaac |
| George J. Dunbury | Royal J. McCarthy |
| Dwight D. Elliott | Robert H. Sullivan |
| Luke P. Glendon | Edward G. MacDonald |
| John E. Hanlon | Merryman S. Price |

Messrs. Pratt, Ramsdell and Sullivan have been selected to serve as ballot clerks with one other to be appointed.

### WINCHESTER'S WAR MEMORIAL DEDICATED WITH IMPRESSIVE EXERCISES SUNDAY

Lieutenant-Governor Honor Guest—Statue Unveiled by Mrs. George Neiley

To the accompaniment of three crashing volleys of musketry; with the massed colors of 13 Legion Posts, Veterans of Foreign Wars, Grand Army, Sons of Veterans, National Guardsmen and Boy and Girl Scouts flung to the gentle breeze under an all but cloudless sky while long lines of stalwart manhood in blue and khaki stood rigidly at attention and several thousand citizens bared their heads to the strains of the National Anthem, Winchester's memorial to those who served and to those who lost their lives in the great World War was unveiled and dedicated last Sunday afternoon.

None who witnessed the unveiling of the beautiful statue in its artistic setting on the corner of the high school lot at Main street and the Parkway; who saw the rugged bronze gleam golden against the green background in the clear autumnal sunshine will soon forget the scene as a purely dramatic spectacle. And yet, the occasion was not merely the gathering together of a large crowd to witness the acquisition of an artistic statue, to enjoy a parade, to listen to the blaring of band music and the remarks of local and visiting speakers. Rather it had a deeper significance.

As the marchers swung along, as the speakers arose to speak, as the canvas fell from the memorial, thrilling as the sight was the thoughts of the on-lookers went past it all to those for whom the statue was erected; to those, our friends and kinsmen, who lost their lives in a war which was not of their seeking nor for their gain. Those honored dead were not forgotten last Sunday; the beautiful memorial is the town's pledge that they never shall be.

Beautiful weather, a real made-to-order day greeted those who had viewed Saturday's uncertain conditions with alarm and had feared that the dedication exercises might lose much of their appeal by an in-door setting due to rain.

Early in the morning Contractor James J. Fitzgerald, who had been indefatigable in his efforts to have everything in readiness for the occasion, was at work with a gang of men at the statue putting the finishing touches on the seating arrangements and roping off the grounds.

(Continued to page 4)

Many Winchester young people were interested to learn of the wedding on last Sunday evening in St. Joseph's Church, Somerville of Miss Teresa Beard, daughter of Mr. and Mrs. James Beard of 9 Harold street, Somerville, and Terrance P. Cullen of this town, son of Mr. and Mrs. John M. Cullen of Hamilton, formerly of Winchester. Mr. Cullen is a Past Grand Knight of Winchester Council, K. of C., a member of Winchester Post, 97, A. L. and of Winchester Lodge of Elks. Mr. and Mrs. Cullen are to reside in Stoneham.

### DEDICATION OF NEW METHODIST EPISCOPAL CHURCH

Exercises to be Held Sunday and Through the Week

New Organ Will be Heard

The dedication exercises of the new Methodist Church will be held on Sunday, with special services through the week. An extensive and elaborate program has been arranged in keeping with the occasion, there being three services on Sunday and services Wednesday and Friday night.

The formal dedication service will be held on Sunday morning at 10.30 at which time there will be a special musical program and a sermon by Bishop William F. Anderson. At the afternoon service at 3.30 the fine new organ presented by Mrs. George E. Henry will be dedicated, Professor John Patten Marshall, ranking expert authority and a skilled musician of unusual ability rendering the program. He it was who had charge of the installation of the fine new organ at the Church of All Nations. He is professor of music at Boston University.

The evening service at 7 o'clock will follow the usual Sunday night custom, a special musical program with organ and quartet featuring. The mid-week service Wednesday night will also contain special features in observance of the dedication, and the "Victory Supper," wherein the program closes, will hold great interest to all Methodists and their friends.

A cordial invitation is extended to the public to attend the services. As the hour of the formal dedication Sunday morning coincides with that for the services at the other churches in town, no especial invitations have been issued, but all will be welcome. There will be no money-raising at any of the services.

The program of the week's services follows:

**Morning Worship and Dedication, 10.30 A. M.**
Organ Prelude
Hymn 210
"Glorious Things of Thee are Spoken"
Apostles' Creed
Call to Dedication
Anthem "Unfold Ye Portals" .... Gounod
Prayer (With Lord's Prayer Chanted)
First Scripture Lesson
Anthem "Festival Te Deum" ....... Buck
Second Scripture Lesson
Dedication Hymn Tune, Duke Street

With gratitude O Lord today
Come we to worship and to pray;
With humble hearts we seek Thy face,
Hear us from Heaven, Thy dwelling-place

Within this temple, Lord, we raise
The voice of prayer, the hymn of praise,
Accept the offering which we bring
To Thee, our Master and our King

This house we dedicate to Thee
Filled with Thy presence may it be.
Here would we meet Thee face to face;
O make our hearts Thy dwelling-place.

May every soul that enters here
Drop every burden, every fear
May each heart know Thy pardoning grace
And glory crown Thy dwelling-place
Mrs. J. Frank Hodge

Dedication Sermon
Bishop William F. Anderson
Responsive Reading
Presentation of the Keys F. W. Crawford, Chairman of the Trustees
Acceptance of the Keys
Rev. H. William Hook, Pastor

(Continued to page 4)

### COMING EVENTS

Oct. 8, Friday, 8 o'clock. Annual Winchester Boat Club Smoker at the club house.

Oct. 8, Friday. Mixed bridge party at Calumet Club at 8 p. m.

Oct. 11, Monday. Lecture at Town Hall at 8 p. m. by Miss Margaret Murney Glenn, C. S. B. Auspices First Church of Christ, Scientist. The public is cordially invited.

Oct. 12, Tuesday at 8 o'clock. Winchester Boat Club Dance for members and their guests. Special music.

Oct. 12, Tuesday. Regular meeting, William Parkman Lodge, A. F. & A. M., Masonic Apartments 8 p. m.

Oct. 15, Friday. Town Hall at 8 p. m. Women's Republican Club Rally. All women Republicans invited.

Oct. 16, Saturday. Smoke talk at Calumet Club at 8 p. m. Norman Hunt, World War aviator and French-Canadian linguist, speaker.

Oct. 19, Tuesday. Ladies' Friendly Society. 11.30, Executive Board meeting. 1 p. m., Luncheon. 2 p. m., Speaker.

Oct. 20, Wednesday. Ladies' Afternoon Bowling 2 p. m. Calumet Club.

Oct. 20, Wednesday. Fathers' and Mothers' Night of Winchester Mothers' Association. Winchester High School Assembly Hall at 8 p. m.

Oct. 21, Thursday. Meeting of Florence Crittenton League at the home of Mrs. E. C. Grant, 30 Wildwood street at 2.30 p. m. Speaker. Tea.

Oct. 22, Friday. Illustrated Lecture Calumet Club (Ladies and Gentlemen) 8 p. m.

Oct. 26, Tuesday. Ladies Friendly Society All-Day Sewing Meeting.

Oct. 29, Friday. Hallowe'en Party at Calumet Club. Masquerade at 8.30 p. m.

Nov. 4, Thursday. Concert, Town Hall, by Roland Hayes. Joint auspices Pop Concert Committee and Unitarian Men's Club at 8.15 p. m.

Nov. 11, Thursday. Subscription dance at Town Hall by Winchester Post, No. 97, American Legion.

Nov. 14, Sunday, 3 p. m. Dedication of new church at the Highlands.

### WORLD'S SERIES BROADCAST

**The World's Series will be broadcast from the Star office this year as usual.**

### MacMILLAN COMING

Donald B. MacMillan, the explorer, will lecture here and show his moving pictures on Saturday evening, Jan. 1, 1927. The proceeds will go to the Boy and Girl Scouts of Winchester. This night was chosen in preference to Monday night, Jan. 3, the only other date available.

The Winchester lecture will be the first one in or near greater Boston this year. His subjet is, "The Arctic, by Sea and Land and Air." Next June Captain MacMillan expects to leave for a five-year expedition to the North. He will probably establish a permanent scientific station in Northern Labrador.

### NOTICE

Winchester Post, 97, American Legion, will hold an important meeting for the nomination of officers at the Legion Home Thursday evening, Oct. 4.

### WATERFIELD LODGE, 231, I.O.O.F.

Installation of officers will be held Monday evening, Oct. 11, at Lyceum Hall at 8 o'clock.

**WINCHESTER SAVINGS BANK**
**26 Mt. Vernon Street**

Resources $3,200,000

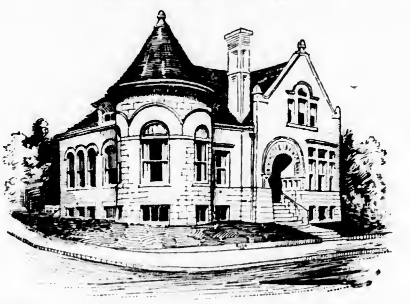

Incorporated 1871

This Bank is a Mutual Savings Bank incorporated under the laws of the Commonwealth of Massachusetts and is operated solely for the benefit of its depositors.

MONEY DEPOSITED
on or before the third Wednesday of each month will draw interest from that day.
We will be pleased to have you open an account with us.
We have money to loan on first mortgages.

HARRY C. SANBORN, President — WILLIAM E. PRIEST, Treasurer

BOARD OF INVESTMENT
HARRY C. SANBORN — H. WADSWORTH HIGHT — ARTHUR A. KIDDER
JAMES W. RUSSELL — SAMUEL S. SYMMES

Business Hours—8 A. M. to 3 P. M. — Saturdays—8 A. M. to 12 M., 6 to 8:30 P. M.

## OFFICER SHEA COMMENDED BY METROPOLITAN OFFICIALS

The following letter which was recently received at police headquarters will be of interest to the many friends of mounted officer Shea who patrols the Middlesex Fells in the vicinity of the Winchester reservoirs and whose cheery manner and unfailing courtesy have popularized him with all who frequent that beautiful section of our town.

The Commonwealth of Massachusetts
Metropolitan District Commission
Police Department
Middlesex Fells Division
Forest Street, Medford
Oct. 2, 1926

William R. McIntosh, Chief of Police
Winchester, Mass.
Dear Sir:

I wish to bring to your attention the commendable performance of officer Edward F. Shea of your department on Oct. 1, 1926, when our officer Lorne R. Greene was thrown from his horse and his leg broken.

It was through his alertness and prompt action that our officer was found and taken care of and his lost uniform and equipment recovered.

Officer Shea deserves to be commended, and I wish by this letter to convey the thanks of our department.

Yours respectfully,
(Signed) Edward M. Woods, Captain

The incident to which Captain Woods refers took place shortly before noon on last Friday while officer Shea was patroling near the South Reservoir. His attention was attracted by a noise near him and glancing up he saw a horse plunge off through the woods with what looked to be a man upon his back.

Officer Shea is accustomed to be of assistance to many riders who get into trouble with their mounts while jogging through the Fells and he little thought that a brother officer was in trouble as he started in pursuit of the flying steed.

The fugitive horse was soon lost to sight among the underbrush, but not until officer Shea had seen that he was riderless. The former at once began a systematic search of the vicinity and after some little while came upon officer Greene who had been hurled against a tree just off a bridle path near the causeway. The latter was conscious but seemed badly injured and officer Shea notified Metropolitan Headquarters in Medford and an ambulance was dispatched to the scene.

Officer Greene was removed to the Massachusetts General Hospital where it was found that he had sustained a broken thigh and an injured arm as well as a bad shaking up. The accident was caused by his horse without warning taking the bit in his teeth and bolting, causing the unsuspecting rider to lose his seat.

## ENGAGEMENT ANNOUNCED

Cards are out announcing the engagement of Miss Ella Goddu of Madison avenue, daughter of the late Louis and Rosanne Goddu, to Charles R. Carter of Main street. Both have many friends in Winchester, Mr. Carter being especially well-known in local musical circles as a former president of the Winchester Music Garden and assistant choirmaster at the Church of the Epiphany. No date for the wedding has been announced.

Lieut. John Harrold and Sergt. Thomas Cassidy recovered on Wednesday a bicycle and a gold ring stolen during the summer from a home on Hillcrest parkway. No arrest was made.

Hon. Lewis Parkhurst and Mr. Edward H. Kennerson motored to Hanover, N. H., last Sunday to attend the funeral services for Doctor Tucker, former president for many years of Dartmouth College.

## WINCHESTER BOAT CLUB

On Friday evening, Oct. 8 at 8 o'clock, there is to be a smoker at the club house. An unusual entertainment has been planned for this occasion. It will be recalled that during the last regatta, Sergt. Theodore Elliot of the 101st Aero Squadron, Mass. National Guard, flew over the clubhouse performing various stunts for the amusement of those attending the meet. Sergeant Elliot, who is a club member, was piloted by Lieut. Julian Dexter, of the same squadron. Sergeant Elliot took some strictly bird's eye views of the meet and these pictures are to be shown on a moving picture screen. Other very interesting "movies" to be given are those taken by Mr. Ernest E. Chase of Lakeview road last summer. Mr. Chase toured parts of Europe and during his travels, he took a number of interesting scenes. While enroute home, aboard the SS. Majestic, an unusually severe storm was encountered. Mr. Chase was successful in taking some of the storm scenes and those attending will see some marine pictures of much interest. Club members failing to attend this smoker will surely miss a very pleasant and interesting entertainment.

A "post schedule" or rather additional club dance, has been arranged by the entertainment committee for the holiday evening, Oct. 12 at 8 o'clock. The regular series of dances are over, but the request for another dance was so general, that this one has been decided upon. Special music has been secured and the dance which will serve as the club's final big social activity of the year, should be very well attended by the members and their friends.

## WINCHESTER LEAGUE OF WOMEN VOTERS

The first League meeting of the season will be held at the home of the chairman, Mrs. A. B. Thompson, Ridgecrest, 15 Ridge street, Wednesday, Oct. 13 from 3 to 5 p. m., and will take the form of a reception to the officers of 1926-27. Tea will be served. Cars will be at the foot of High street at half-past three.

Dr. John R. Wallace and family will spend next week at Franklin, N. H.

## A AND P GYPSIES AT BOWDOIN SQUARE THEATRE

Beginning Monday, Oct. 11, and continuing for the entire week, the management at the Bowdoin Square Theatre will present the famous A and P Gypsies (in person). They are known throughout the radio world as WEAF broadcasting stars and those who have heard them many times on the air are now offered an opportunity of seeing and hearing them at the Bowdoin. They will present a most unique and entertaining program. The picture features include, Lon Chaney in, "The Road to Mandalay" with a capable cast comprising, Lois Moran, Owen Moore and Henry B. Walthall. Another feature of special worth will be the William Fox production, "The Blue Eagle" with George O'Brien and other favorites of the screen.

There will also be five high grade vaudeville features of special worth. On Wednesday night a Charleston dance contest is held and on Friday night bargain vaudeville holds forth. Concert every Sunday beginning at 3. The free parking service for all automobilists is much appreciated by suburban patrons.

## EVERY REPUBLICAN

Every Republican woman and her new friends are cordially invited to attend the Rally and entertainment given by the Winchester Women's Republican Club at the Town Hall, Friday evening, Oct. 15 at 8 o'clock.

Two birthdays were celebrated at the Home for Aged People last week, Mrs. Susan C. Brazer reaching 84 on Saturday and Mr. Hiram Folsom the age of 76 on Sunday. Fitting observance was made of both events, and the two residents were the recipients of many gifts of flowers and other tokens in commemoration. They each are enjoying good health and contentment.

NOBLE'S "DOUBLE A" "that's good milk" SOM. 1100

## FLORENCE CRITTENTON LEAGUE NOTES

The officers of the Winchester Circle of Florence Crittenton League for the coming season are as follows:

President Mrs. Geo. W. Apsey
Vice-President Mrs. W. Holbrook Lovell
Rec.-Secretary Mrs. J. H. Powers
Cor.-Secretary Mrs. Sylvester Taylor
Treasurer Mrs. W. H. Pabke
Directors Mrs. Rufus Clark, 1 year; Mrs. R. K. Miller, 2 years; Mrs. H. C. Worcester, 3 years.

**Chairmen**

Membership Mrs. Henry Budre
Social Mrs. E. C. Grant
Reception Mrs. Geo. Heintz
Entertainment Mrs. Leon Hughes
Publicity Mrs. Carl J. Sittinger
Social Service Mrs. W. S. Emerson
Sewing Mrs. Sarah Chandler
Bazaar Mrs. Wm. A. Mitchell

The first meeting will be held Oct. 21 at the home of Mrs. E. C. Grant, 30 Wildwood street. The speaker will be Rev. Garfield Morgan of Lynn.

A complete program for the year will be published in the Star next week.

## WINCHESTER GIRLS PLAY FIRST LEAGUE GAME AT SWAMPSCOTT

Winchester High School girls' field hockey team will play its first interscholastic league game of the season this afternoon with Swampscott High at Swampscott. The locals have yet to lose a game, having won matches with Melrose and Arlington while tying Lexington. The starting lineup as given out by Coach Wheeler follows: rw, D. McKenzie; ri, M. L. Carpenter; cf, E. Sweetser; li, V. Merrill; lw, T. Colucci; rhb, K. Shultis, capt.; chb, K. Cassidy; lhb, M. Merrill; rfb, C. de Coriolis; lfb, D. Bond; g, P. Farrell. The subs include B. Baugher, J. Davis, Louise Packer and Anna Dolan.

Mr. and Mrs. S. W. H. Taylor of Bacon street are at the Chateau Frontenac, Quebec, attending the Convention of the Investment Bankers of America. Mr. Taylor is representing the Boston Evening Transcript.

**ANDERSON MOTOR CO.**
Exclusive Dealers in
**PACKARD AUTOMOBILES**
—for—
Winchester, Woburn, Stoneham, Wakefield, Arlington, Wilmington, Reading
526 Main St., Winchester — 348 Massachusetts Ave., Arlington
Our new building at 666 Main St., Winchester, will be ready for occupancy about Oct. 1st.
PACKARDS SELL — RE-SELL — EXCELL

Open Evenings Until 9
For More Than TWENTY YEARS Makers of FINE CANDIES
**CLARA CATHERINE CANDIES**
A. A. [illegible]
557 MAIN STREET — WINCHESTER, MASS.

**PARTS AND SERVICE**
HUDSON-ESSEX — WILLYS-KNIGHT — CADILLAC — REO — CHEVROLET
First-Class Auto Repairing at Contract Prices
Why Pay by the Hour for Service and Repairs on Your Automobile?
We can tell you what it will cost to do your work before you leave your car. Cars called for and delivered. Compare our prices. Satisfaction assured.
**BICKFORD & SMITH**
754 MAIN STREET — TOW CAR — TEL. WIN. 1004
**GARAGE**

**GOOD VISION**

Perfect comfort cannot possibly attend your daily work, your evenings at home, or your social and recreational hours, if your vision has become disordered.
TO SEE WELL, SEE
**GEO. MacKAY, O. D.**
736 MASSACHUSETTS AVENUE, ARLINGTON
Tel. Arlington 2969-W — Next to Town Hall
my21-6mo

**Service at Your Garage**
TIRES — QUALITY SERVICE — BATTERIES
RADIO SUPPLIES
**THE OSCAR HEDTLER CO**
26 Church Street
Telphone 1208

**$5**
Will put in an electric floor plug in any room on the first floor of your house.
**E. C. SANDERSON**
THE ELECTRICIAN
Tel. 0300
my12-tf

**CAMEO STUDIO**
FOR AN APPOINTMENT
TELEPHONE WIN. 1412

**ICE**
**HORN POND ICE CO.**
TELEPHONES
Winchester . . . 0305-W
Woburn . . . . 0310

*For those who Want the Best*
**Frigidaire**
**Kimball & Earl**
528 MAIN STREET
TEL. WIN. 1365

**The *Service* that Starts the Week Right**

How many hours do you spend on the business of keeping clean?

Many women are wisely deciding that too much time and effort goes into this phase of living, and so we are able to make our prices within reach of the most modest budget.

Have you ever tried our Flat and Fluff Dry Service? All the household linens are washed and exquisitely ironed: all the family wearing apparel is washed and dried. There is only a small part left for you to finish up at home. All this at only 10 cents per pound plus 1 cent for each piece. Minimum charge 60 cents.

Why not try this service this week?

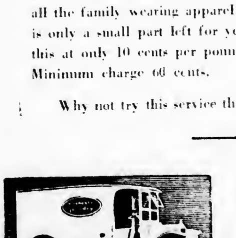

**The WINCHESTER LAUNDRIES**
CONVERSE PLACE
WINCHESTER
Phone 0390

**THAT PRESCRIPTION**
Should Be Compounded With Drugs of Standard Purity, and Dispensed by Pharmaceutical Experts
**TAKE IT TO KNIGHT**
WINCHESTER SQUARE WEST, AT CHURCH STREET

A "Cross" Puzzle & its Solution

"Blind" crossing with cars coming from each direction.

Ans.: Accident with possible claims for damages.

ÆTNA-IZE

with an Ætna Combination Automobile Policy.

ALLAN N. WAKEFIELD
19 Broad Street
Congress 7486 Boston, Mass.

Thomas Quigley, Jr.
Teamster, Contractor and Stone Mason
PAVING, FLOORING, ROOFING
In Artificial Stone, Asphalt and All Concrete Products
Sidewalks, Driveways, Curbing, Steps, Etc.
Floors for Cellars, Stables, Factories and Warehouses
Estimates Furnished
18 LAKE STREET

NOTARY PUBLIC
JUSTICE OF THE PEACE
T. PRICE WILSON
Star Office

NEWTON A. KNAPP & CO.
Insurance Agency
137 Milk Street BOSTON Tel Main 5244
8 Chestnut Street WINCHESTER Tel 1294

DAVID ROBINSON'S SONS
Established 18..
GARDENERS
Grading and Laying Out Grounds
Estimates Given
PHONE EVERETT 0127
Now is the time to think of shrubbery planting

PACKING MOVING STORING SHIPPING
DUNN
ESTIMATES CHEERFULLY FURNISHED on Home, Office and Long Distance Moving
To New York, Philadelphia, Baltimore, Washington or ANYWHERE
We pack china, bric-a-brac, cut glass, silverware, books, pianos, household and office furniture for shipment to all parts of the world.
Specialize on House to House Moving
28 BROMFIELD STREET
Boston, Mass. Main 4771
ja30-1yr

CHICHESTER S PILLS
THE DIAMOND BRAND.
Ladies! Ask your Druggist for Chi-ches-ter s Diamond Brand Pills in Red and Gold metallic boxes, sealed with Blue Ribbon. Take no other. Buy of your Druggist. Ask for CHI-CHES-TER S DIAMOND BRAND PILLS, for 25 years known as Best, Safest, Always Reliable
SOLD BY DRUGGISTS EVERYWHERE

Good's
Riding School
Harry Good, Prop.
Well Broken Horses and Ponies
Personal Supervision
MAIN STREET MEDFORD
(Near Oak Grove Cemetery)
Tel. Mystic 3802
s22-tf

Jas. V. Barbaro & Sons
Contractors & Masons
STONE—CONCRETE—BRICK
Garages, Foundations, Drives, Grading, Trucking
43 OAK STREET
WINCHESTER MASS.
TEL. WIN. 1356-M
s4-tf

Medford Window Cleaning Co
Private Residences Our Specialty
TEL. MYSTIC 4527
BOX 3

An interesting exhibit is on view in the windows of Richardson's Market, the work of Winchester boys and girls who are members of the Middlesex Extension Course in canning and gardening. Some of their canning and luscious vegetables are of exceptional quality, and it would be a profitable trip for our readers to visit the exhibition and look it over.

## THE FORTNIGHTLY

The autumn meeting of the Massachusetts State Federation will be held at Hyannis, Oct. 29.

The Hyannis Woman's Club in its generous hospitality has invited the federation to come earlier and have an afternoon conference on the 19th, and is to entertain the guests afterwards with a real Cape Cod evening at the State Normal School building.

"The evening program is to be arranged by the Hyannis Woman's Club and will be followed by a reception to the guests. The autumn meeting will be held in the Hyannis Theatre. In the afternoon Dr. Daniel L. Marsh, president of Boston University, will give an address on "The Education that Transfigures the Commonplace." Hotel reservations may be made directly with the Eaglestone Inn, the Mayflower or other hotels.

The meeting is open to all club members and white tickets may be obtained of Dr. Mary T. Maynard, Mrs. Mabel M. Gage and Mrs. E. Pardee Bixby.

On F[illegible] morning, Oct. 1, a part[illegible] [illegible] started [illegible] [illegible] remarked, "[illegible]" and soon at other [illegible] [illegible] here [illegible] The [illegible] walk [illegible] beside the North Reser[voir] [illegible] Fortnightly Grove, wh[illegible] [illegible] We had [illegible] for the small trees as [illegible] the [illegible] but when found they appeared to be thriving. From here we walked past the Middle Reservoir over to the Girl Scout Grove where the young trees make a brave showing. It was hard to believe that at some distant day our trees would out top these of a different specie. Here our luck again became evident for we met Policeman Shea, genial as usual. He invited us to go through the fenced-in area where the seedlings are planted. Of course we were delighted to visit "The Glen" as some of our party called it. This section contains 35 acres. Forty thousand and six hundred small pines are growing here and about 9700 tiny white pine seedlings and 700 hemlock seedlings in preparation for later planting. The latter are tiny trees by themselves in the nursery or little gardens separated by ditches.

Some of our party were so interested that they decided to find a pine cone, extract the seed and plant it in a flower pot, keep it out-of-doors, of course, and next spring watch the miracle—the beginning of a tree. We came out the gate by the causeway. Here the party divided, some going by the road for easier walking, the others climbed the short, steep hill and found the path that leads to Nanepashemet road. On this hill we found blueberries, sun preserved, deliciously sweet. Truly our October 1 walk was a delightful experience.

Weather permitting, these walks will take place every Friday morning. If you would like to go with us, meet at Mrs. Lochman's house on Kerwin road or on Highland avenue at the top of this street at 9.30. Wear comfortable shoes and do not come dressed for a stroll on the boulevard. For further particulars telephone Mrs. Lochman who is chairman of the Conservation Committee, Win. 0756-W.

## WINCHESTER GIRLS TIE WITH LEXINGTON

After defeating two generally admitted stronger teams Winchester High School girls' field hockey team played a tie game with the Lexington High girls Wednesday afternoon on Manchester Field. Each team scored a goal in the first quarter.

Conditions were not favorable for good hockey, the playing field being very slippery after the heavy shower of the morning. Winchester on form should beat Lexington and it may have been that Coach Wheeler's charges took their opponents too cheaply. The locals had the edge in the game, keeping much of the play in Lexington's territory throughout. Time and again they threatened to score, but each time their shots were thrust aside. Lexington really was dangerous, but seldom.

The visitors scored the first goal about midway through the opening quarter. After working the ball up the field the players jammed together into a scrimmage directly in front of the Winchester goal. Out of the maze of flying shinnies, right inside Maynard poked the ball past "Goalie" Farrell who never had a chance to stop the shot.

The locals' tally came immediately afterward. Following the face-off, "Tootsie" McKenzie got loose for a scamper up to the Lexington sticks where she passed into her inside, Carolyn Lampee, who scored easily. Neither club was able to count thereafter. The Misses Lampee, Merrill, Farrell and Dolan played well for Winchester, while the Misses Maynard and Terhume starred for Lexington.

The score:

| WINCHESTER | LEXINGTON |
|---|---|
| D. McKenzie, rw | lw, M. Nier |
| C. Lampee, ri | li, R. Tucker |
| M. L. Carpenter, ri | |
| E. Sweetser, cf | cf, L. Wilkinson |
| J. Davis, cf | cf, E. Oas... |
| H. Baugher, li | ri, T. Maynard |
| V. Merrill, lw | |
| T. Colucci, lw | rw, A. Sumner |
| K. Stolte, capt., rhb | lhb, T. Liford |
| M. Merrill, chb | chb, M. Collins |
| K. Cassidy, chb | |
| L. Packer, lhb | rhb, P. McElhough |
| M. Merrill, lhb | |
| C. de Coro... | ..., D. Terhume, capt. |
| D. Bond, rb | rb, T. Webster |
| P. Farrell, g | g, K. Brown |
| A. Dolan, g | |

Goals made by C. Lampee, T. Maynard. Referees, B. [illegible] and M. Gamble. Linesmen, M. Headon and R. [illegible]. Timers, R. Woodb[illegible] and E. Barnes. Time, 3 ten-minute periods.

Officers Farrell, Dempsey and Mark Kelley with three inspectors from Registrar Goodwin's office put in a busy evening last Monday stopping automobiles in the vicinity of Symmes corner and on the west side of the town for defective headlights. About 700 cars were stopped of which about 300 were tagged for imperfect lighting. Several other violations of the motor vehicle laws were checked up by the Winchester patrolmen.

## FUNERAL LAST SATURDAY FOR MARY A. BRANCH

The funeral services for Mary A. Branch, wife of Fred J. Branch of 797 Main street and for many years a resident of Winchester, were held last Saturday morning with a solemn high mass of requiem in St. Mary's Church. Rev. Fr. Carl F. Dunbury of St. Patrick's Church, Cambridge, was celebrant with Rev. Fr. Joseph M. Fitzgibbons of St. Mary's Church, deacon, and Rev. Fr. John Sullivan of St. Mary's Church, sub-deacon. The Gregorian requiem was sung by the choir from St. Mary's School with Miss Helen Carroll as soloist.

The services were largely attended, delegations being present from Santa Maria Court, Catholic Daughters of America and the Sodality of St. Mary's Church. The floral tributes included pieces from the Winchester Telephone Exchange operators, Santa Maria Court, C. D. of A., the employees of Beggs & Cobb Company and Winchester Post, 97, American Legion.

Thomas Smith, Michael Sullivan, George Lynch of Winchester, and [illegible] of Dorchester, cousins of Mr. Branch and [illegible] Sands of Dorchester and Henry [illegible] of Woburn, [illegible] were bearers.

Interment was in Calvary Cemetery where the prayers at the grave were read by Rev. Father Sullivan.

## FUNERAL SERVICES FOR OSCAR C. LANE

Funeral services for Oscar C. Lane of 20 Bacon street, a widely known resident of Winchester, who died suddenly in Boston last week Wednesday night, were held on Sunday afternoon in the Unitarian Church conducted by the minister, Rev. George Hale Reed. During the services the Pilgrim Male Quartet sang several selections and there was organ music by the church organist, Mr. Scott.

The services were largely attended, many business associates of Mr. Lane being present, including those from the Reed & Barton Company of Taunton with which the deceased had been connected for 38 years and for which he had served for 30 years as Boston sales manager. There was also a delegation from William Parkman Lodge of Masons with which Mr. Lane had been affiliated. There were many floral tributes.

William Foss of Cambridge, Arthur S. and Fred E. Hollins, Dr. A. E. Knight, William R. Walker, P. A. Bearse, Waldo L. Hart and Robert H. Perkins, all of Winchester, were bearers. Interment was in Wildwood Cemetery.

## MINNIE F. FOLTS

Minnie F. Folts, wife of Julius C. Folts of 42 Wildwood street, passed away on Monday afternoon after a brief illness at the Winchester Hospital.

Mrs. Folts was 65 years of age and a native of Boston, the daughter of David C. and Amanda Dexter (Irving) Folts. She was educated in the Boston schools and made her home in that city until coming to Winchester 34 years ago. She was a member of the Fortnightly Women's Club and of the Mission Union and the Women's Guild of the First Congregational Church. Her chief interest in life, however, was always in her home and family.

She was married Oct. 27, 1886 to Julius C. Folts who survives her with two daughters, the Misses Gertrude I. and Gladys M. Folts, both of Winchester; a sister, Miss Emma J. Irving of Winchester and a brother, William F. Irving of West Roxbury.

Funeral services were held on Wednesday afternoon at the late residence and were conducted by Rev. Howard J. Chidley, pastor of the First Congregational Church. Following the services the remains were taken to Mt. Auburn for cremation.

## IRA W. PICKERING

Ira W. Pickering, aged 74, passed away Monday afternoon at his home, 39 Hemingway street. Mr. Pickering was a native of Joliet, Ill., but came when but 7 years of age to Woburn where he spent most of his life and where he was widely known. For many years he was in the employ of the Barker Lumber Company of Woburn and later was connected with the local plant of the Winchester Laundries Inc. He had made his home in Winchester for the past 7 years.

Surviving are his wife, Mrs. Carrie E. Pickering, and two sons, Harry J., and Dana C. Pickering, all of Winchester.

Funeral services were held at the late residence Wednesday afternoon and were conducted by the Rev. H. W. Hook, pastor of the Methodist Episcopal Church. Interment was in Woodbrook Cemetery, Woburn.

## WINCHESTER COUNTRY DAY SCHOOL NOTES

The year's work is well under way. Between 25 and 30 boys are busily preparing themselves for the boarding schools they will attend within the next few years.

Mr. Harold H. Bradley, Princeton '04, A.M. Columbia, has joined the school as co-principal with Mr. Wallis.

Mr. Gammons, Bowdoin '09, is back teaching English and Latin.

Mr. Folger, Dartmouth '21, A.M. Harvard, formerly instructor at Boston University and at Dartmouth College, is taking the French and History.

Mr. Hildreth, recent captain of the Bowdoin football team, now in Harvard Law School, is assisting Mr. Wallis and Mr. Folger on the playfield.

Football is the chief interest in the afternoon play period.

In addition to the series between the Oranges and Blues, the school is represented in the Private School Junior League and is preparing for games with Fessenden, Newton Country Day, St. Mark's first form, Fay School, Rivers, and Brown & Nichols Juniors.

## THE CADILLAC SILVER ANNIVERSARY SALON

In 300 cities throughout the United States, distributors and dealers of the Cadillac Motor Car Company opened, Oct. 9, a Cadillac Silver Anniversary Salon, celebrating the company's recent entrance into its 25th year of production, and displaying outstanding examples of its 1927 line of 50 body types and styles and 500 color combinations. The salon will continue for eight days and is the first complete presentation to the whole country of the new plan inaugurated by the company of making each car as individual and personal as the furnishings of a drawing room, and without excessive cost.

To accomplish this end the Cadillac Company has [illegible] a manufacturing program embracing sufficient body types to meet every individual taste and requirement. The list prices range from $2,995 for the five-passenger [illegible] [illegible]

[illegible]

[illegible] the Fisher custom-built five-passenger coupe, five-passenger sedan, suburban and seven-passenger imperial, in addition to their original lines are now produced also in cabriolet style with leather back. Thus the Fisher standard and custom lines really number 19 models that are new this year.

In the color and upholstery combinations choice is literally unlimited, and, with the perfection of the Duco finishing process, special orders can be filled in much shorter time than formerly. To aid the purchaser in his choice, and to keep pace with seasonal changes in taste and style, Cadillac body designers are constantly in touch with the latest color and material styles as interpreted by customers at the centers of fashion and by manufacturers of silks, broadcloth, and other fashionable weaves; and not a month passes without new color and upholstery combinations being created as a result of these suggestions.

Miss Frances Downer, daughter of Mr. and Mrs. Cutler B. Downer, of 23 Sheffield road has returned from a most enjoyable trip abroad, motoring with friends from Milwaukee, in England, France and Italy.

Beauty Shoppe
Why go to Boston when you can get what you desire here at home.
Facials, Scalp Treatments, Shampooing, Marcel Waving, Manicuring and Water Waving.
THE BOB-BEE SHOPPE
Iva B. Prescott
Tel. Win. 1761-M Room 5
Waterfield Building

AUTOMOBILE BODY DENTS
Body Dents and Bent Fenders Made Like New
Radiator Work of All Kinds
Winchester drivers are our satisfied customers
WALTERS AUTO BODY RADIATOR & FENDER CO.
10 Yorktown Street
(Rear 2119 Mass. Ave.)
North Cambridge at R. R. Crossing
TEL. PORTER 0875

## WINCHESTER PLAYS AT LEXINGTON

Winchester High's football team has been hard at work this week preparing for its game with Lexington which will be played in Lexington on the afternoon of the holiday. Coach Mansfield was by no means [illegible] [illegible] by his team's [illegible] defeat at the hands of Medford High last Saturday and an analysis of the game shows the locals a [illegible] [illegible] their opponents [illegible] up many of their [illegible] [illegible] the Winchester [illegible]

Against Lexington the Red and Blacks should make a [illegible] showing [illegible] as it is several years since Winchester has [illegible] the Minutemen. The boys [illegible] are sure to give their best. Last year an intercepted forward pass ga[ve] Lexington [illegible] [illegible] Mansfield's charges who are out to make things sure Columbus Day.

The team will line up with "Spike" O'Donnell and "Bernie" Murphy on the [illegible] Nelson and A. Amico, tackles; "Bo" Franklin and Doherty, guards; C. Amico, center; "Art" Tay[lor] [illegible] quarterback; "Hermie" [illegible] and [illegible] halfbacks and "R[illegible]" Simonds, fullback. Hall, [illegible], Lynch, Ross, [illegible] Montague, R. Murphy and [illegible] are the subs. Game starts at [illegible]

[illegible]

WHAT IS HOME
WITHOUT A
GAS RADIANTFIRE

Keep the kiddies warm these cool mornings and evenings
INEXPENSIVE HEAT
ARLINGTON GAS LIGHT CO.
TELEPHONE WIN. 0142

ESTABLISHED 1865
BRYANT & STRATTON
COMMERCIAL SCHOOL
THE FINEST EQUIPPED TRAINING SCHOOL FOR BUSINESS
Experienced Instructors
Excellent Positions Await Graduates
62ND Year Begins Sept. 7
Evening Session Begins Sept. 20
COURSES FOR EVERY BUSINESS NEED
LIMITED REGISTRATION
EARLY APPLICATION ADVISABLE
Send for New Bulletin giving complete information about courses or if possible, visit the school
TELEPHONE KENmore 6789
PRINCIPAL J.W. BLAISDELL
334 Boylston St., Cor. Arlington St., Boston
NO CANVASSERS OR SOLICITORS EMPLOYED

KELLEY & HAWES CO.
Undertakers and Funeral Directors
Lady Assistants
Services rendered in any part of State.
Telephones: Winchester 0035—0174—0106

# The Winchester Star

THEODORE P. WILSON, Editor and Publisher: WINCHESTER, MASS.

SINGLE COPIES, SEVEN CENTS
Left at Your Residence for One Year
The Winchester Star, $2.50, in advance

News Items, Lodge Meetings, Society Events, Personals, etc., sent to this office will be welcomed by the Editor

Entered at the postoffice at Winchester, Massachusetts, as second-class matter.

TELEPHONE NUMBER 0029


(Continued from page 1)

## WINCHESTER WAR MEMORIAL

The memorial, the central figure of the day's activities, is a statue executed by Herbert Adams, eminent New York sculptor, and purchased at a cost in excess of $42,000. Standing upon a base of dull-rubbed Stoney Brook granite the statue cast in bronze represents the allegorical figures of Humanity and Justice with hands entwined before the American flag, the one bearing a wreath and the other a sheathed sword. The heighth of the memorial over all is about 18 feet, the bronze being approximately 12 feet tall and weighing one and one-half tons. Critics everywhere have hailed the memorial as among the very finest of the new type and regret has been expressed that this splendid product of Herbert Adams' skill should have been allowed to leave New York. It stands at a point about 100 feet from the intersection of Main street and the Parkway on a circular grass plot approached from in front by a long flight of stone steps and from either side by a cement walk crossing the tip of the school lot from the Parkway to Main street. On it is carved the inscription:

"To the Men and Women of Winchester Who Served the Cause of Humanity and Justice in the World War

These Men Gave Their Lives: Andrea Barbuto, Fred Nicholas Brown, Bartley Clancy, John Cobb, Mathew W. Dennett, William J. Donahue, Mario Fusileli, William M. Glendon, John Grenulle, Frederick W. Grant, Joseph H. Heffion, Frank Dana Kendall, Stuart G. Lane, Augustus M. Leonard, Charles H. Lynch, Edward McFeeley, William J. Noonan, Chester R. Tatem."

The parade which preceded the dedication exercises got under way at 2:15 p. m. with a line of march from the Legion Home on Washington street to the center by way of Washington, Main, Bacon and Church streets and thence north by Main and Swanton streets to Washington street and return to the Parkway and the high school lot where the marchers were reviewed just before the beginning of the dedication program at 4 o'clock, one hour later than the scheduled time for starting. The complete roster of the parade which was strictly military follows:

Squad of State Constabulary motorcycle officers, Corporal Smith commander; Motorcycle Officer John F. Hogan, leader.

Chief Marshal, Marshall J. England, Past Vice Commander Winchester Post, A. L., Henry B. Harris and Arthur Donahey, mounted aids.

Platoon of Winchester police officers, Lieut. John A. Harrold commanding.

**First Division**

Woburn National Band, 25 pieces, Patrick Calnen, leader.

Lawrence Light Guard of Medford Company E, 101st Engineers, M. N. G., Capt. John J. Crew of Medford.

102nd Motor Transport Company, 26th Division Train, N. G. M., Lieut. William H. Mobbs, commanding.

**Second Division**

Winchester Post American Legion Military Band, 20 pieces, Lucas Pazzella, leader.

Massed colors of Winchester, Medford, Arlington, Somerville, Cambridge, Stoneham, Wakefield, Watertown, Waltham, Belmont, and Waverley, North Reading, Pepperell and Woburn Post, American Legion and Woburn Post Veterans of Foreign Wars with armed color guard, Chief Petty Officer Richard Parkhurst, Past Vice Commander, Winchester Post, A. L., leader.

Winchester Post 97, American Legion, firing squad in overseas uniform, Adjutant Stanley W. Mobbs of Post commanding.

Winchester Post 97, American Legion, Commander Nathan Thumin, Staff Pres. John Cowley of Middlesex County Council, American Legion, State Treasurer William S. Youngman, representing Spanish Veterans, Lieut. Oscar Boland of Belmont-Waverley Post, A. L., Lieut. Kenneth Caldwell, Winchester Post, A. L., Commander Stanley Wilson, Watertown Post, A. L., Commander Joseph McCarron, Somerville Post, A. L., Vice Commander Louis A. Price, Winchester Post, A. L.; chief of staff.

Army Section, Capt. Robert Hamilton, Winchester Post, A. L., leader.

Navy Section, Chief Petty Officer William A. Murray, Winchester Post, A. L., leader.

George A. Campbell Post, 101, American Legion, Woburn; Commander James A. McLoughlin.

Woburn Post, Veterans of Foreign Wars, Commander James H. Sheeran.

Waltham Post 156, American Legion Fife and Drum and Bugle Corps, Patrick J. Devlin, leader.

Waltham Post 156, A. L., Vice Commander Dr. Fred M. Stiles, Corp. Harry E. Nelson Post 63, American Legion; Wakefield Commander Norman Singer.

Somerville Post, American Legion, Commander Joseph McCarron.

Arlington Post 39, American Legion, Commander Fred Fallon.

Watertown Post, American Legion, Commander Stanley Nelson.

Cambridge Post 27, American Legion, Commander Harry McCaffrey.

Belmont and Waverley Post 175, American Legion, Commander Arthur A. DeLaurier.

George F. Root Post, 181, American Legion, North Reading, Commander Henry J. Larson.

Pepperell Post, American Legion.

**Third Division**

St. Mary's Fife and Drum Corps, 25 pieces Thomas H. Dolan, leader. John T. Wilson Camp, 153, Sons of Veterans, Past Commander Thomas H. Barrett, leader, escorting Grand Army Veterans in automobiles. Automobile containing Past Department Commander of the Massachusetts G. A. R., and Commander Military Order of Loyal Legion of Massachusetts Alfred H. Knowles of Francis Gould Post, 36, G. A. R., Arlington. Comrade James A. Dunnell, A. D. Weld Post, 148, G. A. R., Winchester; Comrade Frank Marchand, John A. Logan Post, G. A. R., Cambridge.

Winchester Board of Selectmen, Chairman Robert F. Whitney.

**Fourth Division**

Winchester Council Girl Scouts in charge of Councillors Mrs. Lorenzo Crowell and Mrs. John P. Dabney, Captains Esther Brown and Virginia Robertson, troop leaders.

Winchester Council, Boy Scouts, Troops 1, 2, 3 and 4, Scout Executive Arthur E. Butters, leader.

Following the review the colors of the various companies in line with their guards and the firing squad filed up the steps to the memorial and the flags were massed almost completely around the statue.

Following the playing of the march "National Emblem," by the American Legion Band, Chairman George E. Willey of the Memorial Committee who presided at the exercises called upon Rev. Allen Evans, Jr., rector of the Church of the Epiphany and formerly over-seas chaplain with the 104th Infantry, who delivered the invocation. Under the direction of Marion E. Knightly, supervisor of music in the public schools, a selected chorus of children from the 3rd and 4th grades sung the selection, "Marching With the Heroes," before the guest of honor, Lieut. Governor Frank G. Allen was introduced.

The Lieutenant Governor spoke briefly but most acceptably. After bringing the greetings of the Commonwealth to the assembly he expressed his pleasure at having the privilege of being present at such an occasion. He closed his remarks with a plea that the United States should keep herself prepared for whatever the future might bring, pointing out the prominent part which Massachusetts had always played at critical periods of Our Country's development.

Chairman Willey on behalf of the Memorial Committee made the formal presentation of the statue to the Town. He explained that the memorial was of the newer type, portraying nothing of the glories of war but rather the tranquility which follows the reign of Justice and Humanity. He paid high tribute to those sons of the Town who had given their lives to their country in the Great War pledging to them that neither themselves nor the principals for which they fought should be forgotten.

Mrs. George Neiley, mother of five sons to answer their country's call in the World War, unveiled the statue, the scene being one of the most impressive ever witnessd in Winchester. As the canvas covering was removed the massed flags were held rigidly toward the statue while the band played the "Star Spangled Banner." As heads were bared and the soldiery stood stiffly at attention a firing squad from Winchester Post, American Legion, suggesting something of the grimness of the great struggle "over there" with their fixed bayonets and shrapnel helmets, fired three volleys to be followed by the sounding of the soldiers' requiem, "Taps," blown from among the trees on the slope in the rear of the memorial.

The memorial was accepted for the Town by Chairman Robert F. Whitney of the Board of Selectmen. Following the singing of "Rally 'Round the Flag" by the Wadleigh School Chorus the orator of the afternoon Captain John Joseph Murphy, Commissioner of Soldiers' Relief was introduced.

Captain Murphy proved himself an able speaker. He spoke of the significance of selecting a statue typifying Humanity and Justice as a memorial for a community's hero dead and told how the sentiment was fast changing to this type of statue from that depicting the glories of a soldier's life. Eulogizing the boys whose names appear upon the monument's base he assured the Gold Star parents present that they had but lost their sons for a little while, bidding them take comfort in reflecting upon the glorious sacrifice which had been theirs. Speaking of the heritage which a war worn world had received at the hands of its soldier dead he bade his hearers jealously to guard the bequest which their lives had won. Captain Murphy closed with the admonition to hand down the reverence which is ours today for those who have died for the flag to our children for in so doing we are at the same time inculcating a love of country which will more than gaurantee our place among the nations of the World.

At the conclusion of the oration, Chairman Willey introduced the sculptor, Herbert Adams, who had come over from New York to attend the dedication. Mr. Adams merely rose and bowed but was given an enthusiastic reception. The exercises were closed with the singing of "America" by all present led by the American Legion Band.

Following the dedication a luncheon for those who participated in the parade was served in the Town Hall. Meanwhile the memorial was undergoing a close inspection by many in the big crowd, estimated at approximately 10,000 people.

Credit must be given the Winchester Police and their assistants, the State Constabulary troopers and the officers of the Metropolitan District Commission for the way in which the crowd was handled. Chief of Police McIntosh was in personal charge of the policing. Sergts. Thomas Cassidy and William Rogers were on duty at the memorial with Lieutenant Harrold and his detail which comprised Officers Daniel and Mark Kelley, Henry Dempsey, Archie O'Connell, William Cassidy and John Noonan. Motorcycle Officer John Hogan was in charge of the state troopers while the squad of 5 Metropolitan officers was under Sergeant Chainey. Officers James Donaghey, James Farrell and John Regan were in the square with Officer Edward O'Connell at the desk in headquarters.

Occupying seats of honor in the reviewing stand in front of the memorial were Lieutenant Governor Frank G. Allen, Chairman George E. Willey of the committee in charge of arrangements, Rev. Allen Evans, Jr., rector of the Church of the Epiphany, Chairman Robert F. Whitney of the Board of Selectmen, the Sculptor, Herbert Adams and Mr. and Mrs. George Neiley. The gold star relatives of the boys to whom the memorial was especially dedicated occupied seats on its left while other invited guests sat or stood on the right of the round grass plot. Main street and the Parkway from Washington street were closed to traffic and were filled with the crowd which overflowed on to the high school lawn and the grounds of the Unitarian Church.

The Winchester World War Memorial Committee of which George E. Willey was chairman and William E. Ramsdell, secretary, included Charles E. Kendall, Harry A. Norton and Maurice F. Tompkins. Robert E. Fay acted as treasurer of the subscription campaign.

Miss Eldith Lewis of Maxwell road was one of a motor party to Springfield over the past week-end.

(Continued from page 1)

## DEDICATION OF NEW METHODIST EPISCOPAL CHURCH

Dedication, Pastor William F. Anderson
[illegible]
Response by the Congregation
Dedication Prayer
Doxology
Benediction
Organ Postlude
Quartet: E. Lillian Evans, Soprano and Director; Jane Richmond Hill, Contralto; Kenneth F. McLeod, Tenor-Baritone; Benjamin Hill, Bass. Mary H. French, Organist, assisted by [illegible], Soprano; Gertrude [illegible], Contralto; Herbert S. [illegible], Tenor; [illegible], Tenor; [illegible] H. [illegible], Bass.

**Dedication of the New Organ, Sunday, 3:30 P. M.**

By Prof. John Patten Marshall
Hymn 321 "Rejoice Ye [illegible] Heart"
Dedication Prayer
Organ Recital
(a) Toccata and Fugue in D Minor [illegible]
(b) Recitative and Adagio from [illegible]
[illegible]

**Dedication Sunday at 7 P. M.**

[illegible]
Anthem
Prayer
Offertory
Anthem
Sermon, Rev. James E. Coons, Ph.D.
Hymn 2?? "The Church's One Foundation"
Benediction
Doxology
Postlude
Quartet: E. Lillian Evans, Soprano and Director; J. Richmond Hill, Contralto; Kenneth F. McLeod, Tenor-Baritone; Benjamin Hill, Bass.

**Wednesday at 7:45 P. M.**

Voluntary
Hymn 445 "Jesus Calls Us"
The Apostles' Creed
Prayer
Anthem
Responsive Reading Sel. 36
Gloria
Reception of Members
Hymn 237 "Here O Lord I See Thee"
Sacrament of the Lord's Supper
Benediction
Doxology

**Victory Supper, Friday, Oct. 15 at 6.30 P. M.**

The Joy of Achievement as viewed by
Frank A. Crosstown, Chairman of Trustees
Robert W. Armstrong, Treasurer of Trustees
Mrs. H. William Hook, The Ladies Aid Society
Mrs. Robert M. Armstrong, wife of a charter member of the Winchester Methodist Episcopal Church
Miss Mary Hodge, President of the Young Women's Club
Mrs. James Johnson, Achievement Through Sacrifice
Mrs. John N. Mason, From Coast to Coast
Rev. George E. Heath, Pastor of the College Avenue Methodist Episcopal Church, Somerville, Mass., will give the address of the Evening.
Rev. C. C. P. Hiller, the new district Superintendent, will be the guest of this occasion.
Rev. H. William Hook, pastor, presiding.

At the conclusion of the above program there will be an opportunity to see the new auditorium and hear the New Organ. Mary H. French, Organist.

Thursday at 2.30 p. m. The Ladies' Aid Society will meet in the Ladies' Parlor.

## RICHARD BURROWES ADAMS

Richard Burrowes Adams, a widely known Boston business mas who made his home in Winchester at 171 Forest street, passed away early Thursday morning at the Winchester Hospital, following an operation which he underwent the previous Friday.

Mr. Adams was born at Digby, N. S. 45 years ago, the son of Thomas Henry and Margaret (Little) Adams. He came as a child to the United States and was graduated at Harvard in 1903, having been a member of his class football team during his undergraduate days.

Following his graduation he spent a year abroad returning to take a course in Mining Engineering at Pennsylvania State College where he also was prominent on the gridiron. At the conclusion of his course he went west to Denver, Col., where he was married in 1905 to Miss Mary Tomlinson. He made his home in San Francisco until after the earthquake there when he returned to Denver to engage in the fruit and vegetable business. Sixteen years ago he came to Boston to continue in the same occupation and was at the time of his death New England agent for the Federated Fruit and Vegetable Growers with offices at 46 Clinton street. He had lived in Winchester for the past eight years.

Mr. Adams was a member of Sagamore Lodge, A. F. & A. M. of Medford; of Ishmala Temple, Buffalo Consistory, Mystic Shrine; Winchester Lodge of Elks and the Boston City Club.

Surviving, besides his wife, are two daughters, Gloriana Elizabeth and Margaret Adams, and three sons; Thomas Henry, Charles Francis and Richard Burrowes Adams, Jr., all of Winchester.

Funeral services will be held Saturday at 2 p. m. in Grace Episcopal Church, Medford, conducted by the rector, Rev. Mr. Hadley, who will be assisted by the Rev. Allen Evans, Jr., rector of the Church of the Epiphany. The bearers will be Morris and David Strock, John Farnum and Julian Warder of Boston, Charles Hayes of Buffalo, N. Y. and R. A. Talen of New York City.

Interment will be in Oak Grove Cemetery, Medford, and will be private.

## NOVELTY SHOWER

On Thursday evening Miss Florence Murphy of Clark street was very pleasantly showered in honor of her coming marriage to Mr. Ernest Bellafent of Providence, R. I.

Guests were present from Woburn, Wakefield, Medford, Dorchester, Roxbury and Providence, R. I.

The bride to be was the recipient of many beautiful gifts of linen, silver and other useful articles. After a delightful musical entertainment a collation was served and the well wishes and congratulations of all present were extended to Miss Murphy.

Wednesday evening while F. A. Bruce of 136 Curtis street, Somerville, was driving through Winchester he drove his car off the roadway and onto the lawn of a residence at the corner of Cambridge and Church streets. No damage was done. Mr. Bruce claimed he was dazzled by the bright lights of approaching machines and was unable to see the turn.


# Winchester National Bank

WINCHESTER NATIONAL BANK BUILDING

7-17 CHURCH STREET

**Member of Federal Reserve System**

*Checking And Savings Accounts Solicited*

OFFICERS

*President* WILLIAM AIKEN KNEELAND
*Chairman of the Board* E. ARTHUR TUTEIN
*Vice-Presidents* FRANCIS J. O'HARA, EDMUND C. SANDERSON, WALLACE F. FLANDERS
*Cashier* EDWIN M. NELSON
*Assistant Cashier* HENRY B. HARRIS

DIRECTORS

WILLIAM H. BOWE, JOSEPH M. DONAHUE, ARTHUR T. DOWNER, WALLACE F. FLANDERS, WILLIAM A. KNEELAND, FRANCIS J. O'HARA, EDMUND C. SANDERSON, RICHARD W. SHEEHY, E. ARTHUR TUTEIN, GEORGE E. WILLEY



# SECOND ANNUAL CONCERT

*by*

# ROLAND HAYES

*Celebrated Negro Tenor*

TOWN HALL

**THURSDAY, NOV. 4., 8.15 P.M.**

Joint Auspices of THE POP CONCERT COMMITTEE and MEN'S CLUB OF THE UNITARIAN CHURCH

Tickets $2.50, $2.00, $1.50 on Sale at PARKER & LANE COMPANY'S OFFICE 13 CHURCH STREET

*Buy your Tickets Early for the Musical Event of the Year*

TELEPHONE WIN. 1926

*Make Checks Payable to Roland Hayes Concert Committee*



# CAMEO STUDIO

FOR AN APPOINTMENT

TELEPHONE WIN. 1412



*Announcing*

the opening of
NEW BANKING ROOMS
at Twenty-Four
School Street
(Second Floor)
October 4, 1926

To the more than twenty thousand shareholders to whose cooperation the present prosperity of our bank is largely due, and to others interested, a cordial invitation to visit our new banking rooms is hereby extended.

THE MERCHANTS CO-OPERATIVE BANK OF BOSTON


## NEWSY PARAGRAPHS

The Winton Club is making plans for its annual entertainment. This year it is to be a Charity Ball to be held in the Town Hall on Nov. 24, Thanksgiving Eve.

There was a big turnout Wednesday evening for the first fall meeting and supper of the Unitarian Men's Club in Metcalf Hall. The magnet was Rabbi Levi of Boston, the speaker of the evening, who is known to many thousands of New Englanders through his radio speaking.

Maurice Dinneen of this town is attending the two-day convention of the Massachusetts Sealers of Weights and Measures which opened yesterday at Hyannis.

School supplies at Wilson's.

School supplies at Wilson's.

## We Pay Tribute to the Mothers of This Country

HOME does not exist without a mother,—nor can this nation exist without its bright host of happy homes.

To promote home ownership is the glorious service of our institution,—a service that benefits both the saver and the borrower.

## Winchester Co-operative Bank

HOWARD D. NASH, Pres. ERNEST R. EUSTIS, Treas.

11 CHURCH STREET TELEPHONE 1078

WINCHESTER


### LOST AND FOUND

**LOST** String of pearl beads between Park avenue and center. Finder please tel. Win. 1212-M.

... reward. Phone Win. 0[illegible]-W.

### HELP WANTED

**WANTED** Boys to sell flavoring extracts after school, send for free sample. Wakefield Extract Co., Sanbornville, N. H. s24-4t*

**WANTED** An experienced cook. Mrs. N. L. Cashman, 7 Sheffield road. Tel. Win. 0845.

**WANTED** Neat High School girl over 16, to help with housework in family of three adults after school; references. 32 Myrtle terrace, phone Win. 1643.

**WANTED** Mother's helper for afternoons and Saturday. Tel. Win. 0586-W.

**WANTED** General maid must be experienced cook and waitress. Also laundress for 2 days each week. Tel. Win. 1090. Mrs. L. R. Chamberlain, 51 Wedgemere avenue.

**WANTED** Maid for general housework in family of four. Tel. Win. 1389-J.

**WANTED** Experienced general maid. Tel. Win. 1316-W.

**WANTED** Experienced general maid, one in family, references required. Tel. Stoneham 0309.

**WANTED** A nursemaid or mother's helper to help days with care of two small children. Phone Win. 1458.

**WANTED** Girl for general housework for family of three in Winchester Apartments, to come night. Tel. Win. 0650.

**WANTED** Laundress for Monday or Tuesday. Phone Win. 0718-W.

**WANTED** Experienced maid for general housework, must be good cook. Mrs. W. H. Caratti, tel. Win. 0432-M.

### TO LET

**TO LET** Good Automobile space, 142 Cambridge street, Winchester. o1-2t*

**TO LET** In private family, large, redecorated room, reasonable with board, business person. Tel. Win. 0626-M.

**TO LET** Private family will rent one or two rooms to refined adults, meals optional, near trains and electrics. Tel. Win. 0626.

**TO LET** Furnished room, near trains and cars, kitchen privileges if desired. Tel. Win. 1389-R.

**TO LET** Nov. 15, one-half of house at 20 Bacon street, eight rooms and bath. Inquire of Franklin E. Barnes, 531 Main street, Winchester.

**TO LET—Garage** Space to let in garage on Main street, near Lawson road; heat, light and water. Tel. Win. 0624. o8-tf

**GARAGE** at 11 Fairmount street, light, water, plastered, cement floor. Tel. Owner, Win. 0199-J. o8-tf

**FOR RENT** 9 room house, hot water heat, garage, $75. Tel. Win. 1862.

**TO LET** 6 room apartment, conveniently located. Call at 6 Mystic avenue.

**FOR RENT** Nine room, furnished house, till May 1, most desirable part of town.

### FOR SALE

**FOR SALE** Wood for Fireplace and Stove. Cut any length, $18 per cord. This is the very best hard wood on the market. We are taking orders for present and future deliveries. Roger S. Beattie, Harold avenue, North Woburn, tel. Woburn 0439. s3-tf

**FOR SALE** Gravenstine and MacIntosh apples. W. H. Dotten, 12 Alben street, tel. Win. 0726-M. s10-tf

**FOR SALE** Bric-a-brac, china, glass, old mahogany and other furniture, engravings, oils, water colors. Daily 1-5 p. m., 4 Waverly street, Stoneham.

**FOR SALE** Old style house, 12 rooms, improvements, fine location, near steam and electrics, five extra lots. 4 Waverly street, Stoneham.

**FOR SALE** Miscellaneous furniture including walnut bookcase, piano, sideboard, bedroom set and chairs. Call at 11 Webster street on Wednesday, Oct. 13, between 11 and 3.

**FOR SALE** Large ripe Quinces, $1 a peck. Tel. Win. 0719-M.

**FOR SALE** Wolf Hound Pedigreed; Russian male, 3 months old, house broken. Tel. Copley 4787-J.

**FOR RENT** Half of duplex house, 9 rooms, all improvements, garage, $75. Tel. Win. 1884-W.

### MISCELLANEOUS

**WANTED** Second-hand bicycle good condition, for boy of 12. Tel. Win. 0049.

**WANTED** Help of all kinds furnished; several good positions now open for cooks, general maids and second maids at the Elmwood Employment Agency, 25 Salem street, tel. Win. 1522-R.

**DAHLIAS** Cut flowers orders for bulbs, come before frost. Hattie E. Snow, 39 Forest street extension. Tel. Win. 0422-J or 1057-W.

**POSITION WANTED** By young girl; work by day or mother's helper. Tel. Woburn 0863-R.


**Ernest L. Thornquist**
**PIANO TUNER** Repairing and Regulating a Specialty. Tel. Con. Best reference.
Office — Butterworth's Jewelry Store
Tel. 1427-M or Reading 914-W
Chickering, Steinway and Mason & Hamlin. New and Used Pianos Bought and Sold. List Your Wants With Me

**FOR SALE**
A REAL HOME IN WINCHESTER
Well built house, beautiful grounds.
For Information
TEL. WIN. 0701-W
au6-tf

**HALLBERG BROS.**
PAINTERS and DECORATORS
First Class Work at Reasonable Prices—Estimates Furnished
81 LORING AVENUE
Winchester, Mass. Tel. 1406-R
au7-tf

Auto Painting—Truck Bodies
**ROBERT W. DOVER**
Dents Removed and Light Repairs
MAIN STREET WINCHESTER
mh19-tf

**UPHOLSTERING**
Expert Work Absolutely Guaranteed
Our Prices Are the Lowest
H. OSCAR & CO.
124 Harvard Street Brookline
Tel. Regent 8816
jy9-tf

**HOOKSET INN**
AT HOOKSET, N. H.
Eight miles from Manchester, on the Daniel Webster Highway. Guests accommodated by day or week. Week-end parties. Steak and chicken dinners.
MR. and MRS. ERNEST F. NELSON
je25-4mo

**FORBES D. SMITH**
CARPENTER and BUILDER
Repairs of All Kinds
SHOP, 7 WILSON STREET
Telephone Connection
s24-4t

**H. J. ROSCOE**
FIRST CLASS UPHOLSTERING
SLIP COVERS MADE TO ORDER
MATTRESSES
Repair Work a Specialty
38 MAPLE ST., STONEHAM, MASS.
Telephone 0045-R
Reference Reasonable
s24-tf

Honest Prices Honest Work
**ANGUS R. GILLIS**
INTERIOR AND EXTERIOR PAINTING AND DECORATING
Tel. Mystic 0428
P. O. Box 85, Winchester
jy16-3mo*

A. YANCO, Pres. A. J. FOTCH, Treas.
Telephone Liberty 6779 Established 1888
**A. B. FOTCH, Inc.**
FINE FURS
8 WINTER ST., BOSTON, MASS.
Repairing Custom Work
Remodeling s24-3mo A Specialty

**FOR RENT**
5-ROOM HEATED APARTMENT AND BATH
All modern improvements. Excellent location. Adults. TEL. WIN. 0519-W or call at 129 MT. VERNON STREET, WINCHESTER.


### SUNDAY SERVICES

#### CHURCH OF THE EPIPHANY

Rev. Allen Evans, Jr., Rector. Residence, 3 Glengarry. Tel. Win. 1736.

Deaconess Lane, 54 Washington street. Tel. Win. 1736.

Sexton, Wallace Murphy. Residence, 58 Washington street.

All seats free. Strangers cordially welcome. The Church is open for prayer daily from 9 A. M. to 5 P. M.

19th Sunday after Trinity, Oct. 10, 1926.

8 A. M. Holy Communion.

9:30 A. M. Church School.

11 A. M. Morning Prayer and Sermon.

Prelude Cantabile ... Widor
Te Deum in E Flat ... Garrett
Anthem "On Rest in the Lord"
Mendelssohn

Tuesday, 9:30 A. M. Holy Communion.

#### FIRST CHURCH OF CHRIST, SCIENTIST

All Seats Free

Oct. 10, Subject "Are Sin, Disease, and Death Real?"

Sunday School at 12 o'clock.

Services in the Church Building opposite the Town Hall, 10:45 a. m.

Wednesday evening meeting at 7.45.

Reading room in Church Building. Open daily from 12 m. to 5 p. m. except Sundays and holidays.

#### FIRST CONGREGATIONAL CHURCH

Rev. Howard J. Chidley, D. D., Minister. Residence, 160 Main street. Tel. 0[illegible].

Rev. [illegible], S. T. B., Assistant Minister. Residence, 4 Park avenue. Tel. Win. [illegible].

Next Sunday morning Dr. Chidley will continue his series of October sermons speaking on "Yeast, The Leaven of Life."

Sunday School Hours: Junior Department, 9:20, grades 3 to 7 inclusive, Kindergarten Department, ages 4 and 5, Primary Department, grades 1 and 2. Senior Department, 12 m., grades 8 to 12 inclusive; also young people's division under Dr. Chidley, meeting in his study.

The first Vesper Service of the season will be held this afternoon at 5 o'clock. It will consist of an organ recital by Mr. Woodworth. He will illustrate the Reformation chorale. Mr. Woodworth will be assisted by Mr. Joseph Lautner, tenor. Mr. Lautner was president of the Harvard Glee Club in college, and has been its soloist on many occasions since. He is now the soloist at Temple Israel.

Mid-Week Service Wednesday evening at 7.45. Mr. Chidley will be in charge and will speak on the Parable of the Two Houses.

Congregational intermediates will meet at 3.30 Sunday afternoon. All young people between the ages of 12 and 15 are invited.

Young People's Society will be held Sunday evening at 6 o'clock. Dr. Chidley will conduct the "Question Box." Refreshments and social hour will follow the meeting, to which all young people are invited.

#### UNITARIAN CHURCH

Rev. George Hale Reed, 8 Ridgefield road. Tel. Win. 1516-W.

Sunday, Oct. 10. Public Service of Worship at 10.30. Mr. Reed will preach. Subject of Sermon, "The Pictures that Remain," a sermon suggested by the career of Charles William Eliot. Sunday School and Metcalf Union at 12. Kindergartens at 10.30 and at 12.

The South Middlesex Conference will meet in the Unitarian Church in Wayland, Oct. 10, afternoon and evening. Session begins at 4. Supper at 6. Evening session at 7. Subject, "What you can and should do for your minister and parish."

The Ladies' Friendly Society will serve the first luncheon, Tuesday, Oct. 19.

The speaker at the noon services in King's Chapel Oct. 12-15 will be Dr. Sherwood Eddy of New York.

#### FIRST BAPTIST CHURCH

Corner Washington and Mt. Vernon streets

10:30 A. M. Morning Worship with preaching by Rev. Charles H. Moss, D.D., of Malden. Music by the Quartette.

12 M. Sunday School. Lesson, "The Reports of the Spies."

6 P. M. Young People's Society of Christian Endeavor.

7 P. M. Evening Worship in the Vestry with preaching by Dr. Moss. Solos by Miss Bancroft, Soprano.

Wednesday, 7.45 P. M. Prayer Meeting led by Mr. Raymond Young.

#### SECOND CONGREGATIONAL CHURCH

Rev. John E. Whitley, Pastor, 507 Washington street. Tel. 0[illegible].

Oct. 10, 10:30 A. M. The first service in the new church on the corner of Washington street and Kenwin road. Sermon by the Pastor, "Opening the Gates of the Temple." Music by the Church Choir.

12 M. Church School. Miss Laura Tolman, Superintendent. Special Rally Day program. Speaker, Mr. Walter Queen of Needham. All are cordially invited to attend this first session of the School in the new church.

6 P. M. Young People's C. E. Meeting.

7 P. M. Sunday Evening Service. Sermon, "Starting on a new level."

Oct. 13, 7.45 P. M. Mid-Week Prayer Service in the Assembly Hall of the new church. Subject, "The Value of Cooperation in all the work of the Church."

Oct. 14, 6 to 8 P. M. Supper under the auspices of the Ladies' Missionary Society.

### CARD OF THANKS

We wish to express our thanks and the appreciation which we feel for the beautiful floral tributes and the sympathy and kindness extended us in our recent bereavement.

MR. FRED BRANCH and FAMILY

Word has been received that Mr. and Mrs. Otto Abrahamsen of Sheffield road arrived in Lincoln Neb., last Saturday. They are the guests of Rev. and Mrs. Clifton H. Walcott, formerly of this town, while in that city.

NOTICE IS HEREBY GIVEN that the subscriber has been duly appointed executor of the will of Elizabeth B. Thompson late of Winchester in the County of Middlesex, deceased testate and has taken upon himself that trust by giving bond, as the law directs.

All persons having demands upon the estate of said deceased are hereby required to exhibit the same, and all persons indebted to said estate are called upon to make payment to

WAYNE B. THOMPSON, Executor
(Address)
3 Crescent Road,
Winchester, Mass.
Sept. 30, 1926 o8-3t


**MONARCH**
*Interlocking Metal*
**WEATHER STRIPS**
Pay for themselves out of the fuel they save.
Send for circular, or write, telephone or call upon
H. E. Holbrook Co.
636-645 Massachusetts Trust Bldg., Boston
Tel. Liberty 1760-1-2
o8-[illegible]

**APPLES**
**BALDWINS**
**JONATHANS**
**JAMES HINDS**
170 Forest Street Tel. 0980
s3-tf

## WINCHESTER TRUST COMPANY
### WINCHESTER MASS.

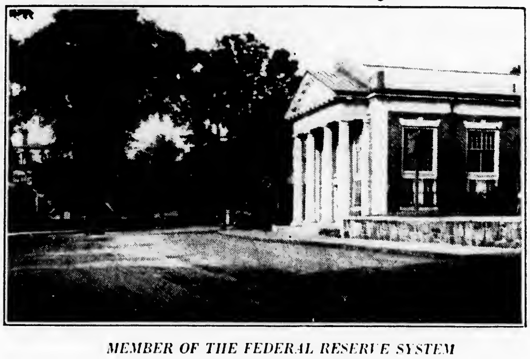

*MEMBER OF THE FEDERAL RESERVE SYSTEM*

CONDENSED STATEMENT OF CONDITION AUGUST 7, 1926

| RESOURCES | | LIABILITIES | |
|---|---|---|---|
| U. S. and other Bonds | $991,900.31 | Capital | $ 100,000.00 |
| Loans and Discounts | 955,421.37 | Surplus and Profits | 140,474.64 |
| Banking House | 26,000.00 | Deposits, Commercial | 1,153,187.81 |
| Cash and due from Bank | 309,330.12 | Deposits, Savings | 888,989.35 |
| | $2,282,651.80 | | $2,282,651.80 |

*Safe Deposit Boxes and Storage for Silverware*

OFFICERS

RALPH E. JOSLIN, President
FREELAND E. HOVEY, Vice-President CHARLES E. BARRETT, Treasurer
FRED L. PATTEE, Vice-President HELEN M. MONROE, Ass't Treasurer

DIRECTORS

CHARLES E. BARRETT, GEORGE A. FERNALD, JAMES NOWELL
CUTLER B. DOWNER, FREELAND E. HOVEY, WILLIAM L. PARSONS
JERE A. DOWNS, RALPH E. JOSLIN, FRED L. PATTEE
FREDERIC S. SNYDER, CHARLES H. SYMMES

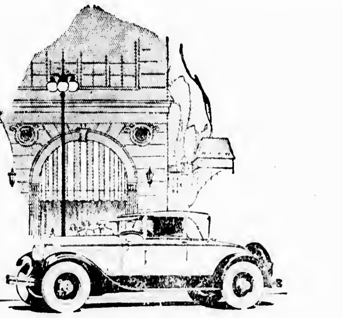

OCTOBER 9th to 16th

## THE CADILLAC SILVER ANNIVERSARY SALON

Exhibiting the Great New Line of Cadillac, a representative selection from Cadillac's 50 Body Styles and Types and 500 New Color and Upholstery Combinations. The entire range of Cadillac Standard Body Types, and in addition, Custom Bodies by Fisher and Fleetwood.

The Cadillac Silver Anniversary Salon is Cadillac's formal presentation to this city of Cadillac's program of 50 Body Styles and Types and 500 Color and Upholstery Combinations. Cadillac thus makes available to Cadillac purchasers a complete individuality of choice, one of the most important and far-reaching developments in the history of the motor car. The Salon will continue until Saturday, October 16th.

# CADILLAC
DIVISION OF GENERAL MOTORS CORPORATION 304

## JOHN H. BATES, INC.
*"OLDEST CADILLAC DEALER IN NEW ENGLAND"*
Woburn Winchester Reading
SERVICE PHONE WOBURN 0120—0121

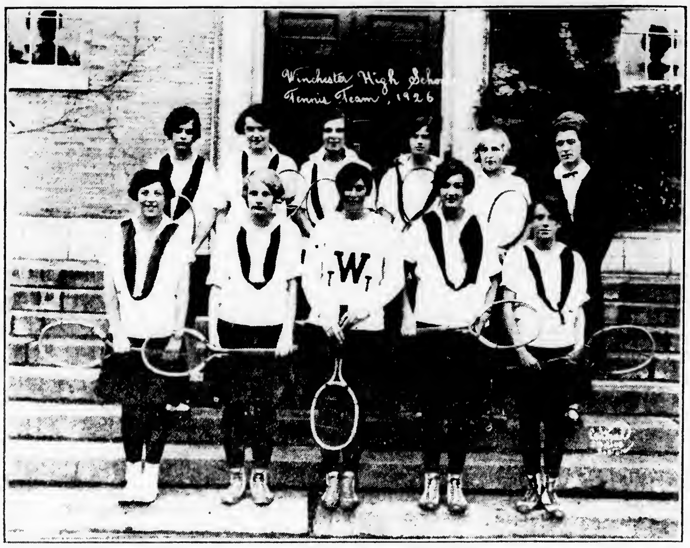


Back Row Left to Right Dorothy Brown '26, mgr ; Katherine Carlisle '26, Virginia Tompkins '27, Florence Watters '27, Cecile de Cornolis '27, Faculty Coach Priscilla Wheeler. Front Row, Left to Right—Mary Louise Carpenter '28, Virginia Merrill '29, Louise Packer '28, Bara Baugher '27, Nancy Bradlee '29.

## TENNIS TEAM DID WELL

When looking back at the many teams which Winchester High School has sponsored and enumerating those which have reflected especial credit upon the institution and community don't forget the girls' tennis team of 1926.

We offer this admonition not because the record of the outfit does not speak loudly for itself, but rather because high school tennis is not so strongly in the limelight as some of the more widely followed sports.

The net game is yearly winning more adherents which makes Winchester's showing of last Spring all the more interesting. While there is no championship award involved it is rather safe to say that had there been a title at stake in this district in 1926, Winchester must have had as clear a right to it as anyone. A school with a clean slate including victories over Newton and Brookline comes near enough to being the class of the school entries to at least lay a strong claim to the flag.

The Winchester record which follows [illegible] hat Coach Wheeler's [illegible] ll six of their matches [illegible] ative schools.

| | |
|---|---|
| W[illegible] | [illegible] |
| Winchester [illegible] | Brookline [illegible] |
| Winchester 4 | Malden [illegible] |
| Winchester 4 | Newton [illegible] |
| Winchester 4 | Melrose [illegible] |
| Winchester [illegible] | Concord [illegible] |

The personnel of the team included Louise Packer, Bara Baugher, Mary Louise Carpenter, Virginia Merrill, Katherine Carlisle, Dorothy Brown, Virginia Tompkins, Cecile de Cornolis, Nancy Bradlee and Florence Watters. Dorothy Brown managed the team which was once more coached by Miss Priscilla Wheeler of the Department of Physical Education. Katherine Carlisle and Dorothy Brown are the only members of last year's star club who will not be available for service this season.

## A TRUE ROLAND HAYES STORY

Six months after Roland Hayes gave his great concert in our Town Hall last year he was visiting in the home of one of our citizens and to him he related the following incident.

Hayes was born of slave parents in a little hamlet about 20 miles from Atlanta, Ga. Ever since he attained such great popularity he hoped that the time would come when he could sing in Atlanta so that his old neighbors might come to hear him, yet the prejudice against the colored people seemed most severe there of anywhere and the hope appeared to be a forlorn one at best. But Hayes patiently bided his time, never complaining yet secure in his great faith that some day prejudice because of his color would vanish.

Most unexpectedly last winter came an invitation from the Atlanta Chamber of Commerce for Hayes to be their guest at a complimentary reception and dinner, to be followed by a concert. With joy in his heart, he travelled to that city to keep this engagement. Came the time for the dinner, he found that the Governor of the State and the Mayor of Atlanta were there with many other distinguished guests. Then at the concert, to his intense delight and amazement, he saw that for the first time in the history of the city, whites and negroes had seats on the main floor of the auditorium. To be sure, there was a dividing line so that they did not mingle, but a great concession had been made out of compliment to their distinguished negro son, Roland Hayes. None who know him intimately can question his statement that this was the greatest moment of his life.

Is it any wonder then, that our own Town Hall was crowded to overflowing last year, nor does anyone doubt that every ticket this year will be sold long before the concert? Hayes is coming to sing here on Nov. 4 under the joint auspices of the Pop Concert Committee and the Men's Club of the Unitarian Church. Through the courtesy of Messrs. Parker and Lane, tickets are on sale at their office, 13 Church street. A private telephone has been installed to facilitate the sale, and the number corresponds with the year—1926, so that no one will forget it.

School supplies at the Star Office.

## DEDICATION BRIEFS

The massed colors of the 13 Legion posts in line with the flags of the Veterans of Foreign Wars Post from Woburn was a colorful sight in the bright sunshine.

Hand it to the police escort again for a snappy turnout. Led by Lieut. John Harrold, dean of the department's paraders, a platoon comprising officers Daniel and Mark Kelley, Henry Dempsey, Archie O'Connell, William Cassidy and John Noonan went over the route with the best of them.

And "Bunny" Donaghey of Chief Marshall England's staff drew a particularly mettlesome steed for the afternoon. "Bunny" claims he worked harder than many of the marchers keeping his mount from covering the route backward.

The route of the parade covered exactly 4.1 miles by an automobile speedometer according to "Nate" Thumm's reckoning. Last Sunday was a warm day and many in line felt that the distance covered was at least twice that.

Waltham Post, 156, Fife, Drum and Bugle Corps in its uniforms of French blue helped to dress up the parade in the absence of the sailors and marines who were prevented by a G. H. Q. ruling from participating. The committee did not give up hopes until a late hour that a detachment of sailors at least would be in line.

That old Woburn National Band certainly had the pep last Sunday and were very generous with their tunes. Its lineup included many an old-time musician with years of service to his credit. We noticed "Louie" Gowan at the snare drum. "Louie" used to drum for the old Woburn Brass Band when that long dead organization was in its prime and among the best outfits in the State. "Joie" O'Connor was in action with the trumpets.

His many friends along the way gave trooper "Jack" Dempsey of the State Constabulary a fine hand as he chugged along on his trusty motorcycle. "Jack" makes a snappy appearance astride the rubbers.

Officer "Jack" Noonan drawing upon his former experience in the regulars gave his fellow patrolmen a few pointers on taking the corners during the long hike. "Jack" can pivot with the best of them.

The St. Mary's Fife and Drum Corps in snappy new uniforms were well received all along the line, but it was strictly a case of "eyes front" with the youngsters. Drum-major, "Tom" Dolan handled his baton as well as he does a centerfield fly while bass drummer "Jack" Callahan could beat "Gene" Tunney any day in the week on the big calfskin.

Lieutenant-Governor Frank Allen, guest of honor at the dedication, hobnobbed with the G. A. R. Veterans before the exercises started as did State Treasurer William S. Youngman. The former made a hit with his genial personality and easy manner. His address was to the point and not too long.

No matter where he is placed George Willey, chairman of the War Memorial Committee, is thoroughly at home and rises to the occasion without undue fuss or exertion. His introducing of the various speakers and his own presentation address were among the features of the dedication.

Comrade Frank Marchand of John A. Logan Post, G. A. R., Cambridge was anxious to meet Mrs. George Willey when he was told that she had given five sons to her country's service in the great war. He was introduced and chatted for some time with the lady who was pleased to greet the blue clad veteran who had voted twice for Lincoln.

Among the marchers attracting great attention along the line were Sergt. Stanley Mobbs' firing squad of husky boys who swung by carrying rifles with fixed bayonets and completing their uniforms with the overseas steel shrapnel helmets. "Joe" McManus, Newcomb Bacon, "Allie" Muller, "Tom" McKee, Leslie and Warren Johnston, "Neil" Boyle and George Le Due comprised the squad.

Past Department Commander of the Massachusetts G. A. R. and Commander of Military Or[illegible] f the Loyal Legion of Massa[illegible] Alfred H. Knowles of Fra[illegible] Post, 36, G. A. R. of Arlingt[illegible] rade James A. Dunnell of A [illegible] ost, 148, G. A. R. Post, Winch[illegible] l Comrade Frank Marchand [illegible] A. Logan Post, G. A. R., Cambridge, were the Grand Army men at the exercises. It was great to see those "boys of '61" stand at attention as the colors went by.

Those Girl and Boy Scouts at the end of the line were by no means least in the opinion of those who watched the parade. The kiddies covered the long route in good shape.

Motorcycle officer "Jack" Hogan and his squad of State Constabulary troopers surely did a nice job clearing the way for the marchers.

The local standard bearers included Alexander Quigley and "Tony" Cullen for the Legion, John Nowell and Harry Lunt for the Grand Army and Sons of Veterans and Helen Miley and Norman Whiting for the Scouts.

COMMONWEALTH OF MASSACHUSETTS
MIDDLESEX, SS. PROBATE COURT

To the heirs-at-law, next of kin, creditors and all other persons interested in the estate of Mary E. Leith late of Winchester in said County, deceased, intestate.

WHEREAS a petition has been presented to said Court to grant a letter of administration on the estate of said deceased to Harry B. Leith of Winchester in the County of Middlesex, without giving a surety on his bond.

You are hereby cited to appear at a Probate Court to be held at Cambridge in said County of Middlesex on the twenty-fifth day of October A. D. 1926, at ten o'clock in the forenoon, to show cause, if any you have, why the same should not be granted.

And the petitioner is hereby directed to give public notice thereof, by publishing this citation once in each week, for three successive weeks, in The Winchester Star a newspaper published in Winchester the last publication to be one day, at least, before said Court.

Witness, JOHN C. LEGGAT, Esquire, First Judge of said Court, this fourth day of October in the year one thousand nine hundred and twenty-six.

LORING P. JORDAN, Register
o8-3t

Chats With
YOUR
Gas Man

FORTY MILLION PIES!

This is the record of a champion pie baker in a wholesale bakery who has averaged three thousand pies a day for the last thirty-nine years, baking as many as eleven thousand on gala days.

Forty million pies — there's many a mouth that's watered at the sight of those crispy crusts filled with luscious, juicy goodness, many an appetite that's been whetted by the fragrant odors wafting from that kitchen.

And no wonder! Pies are a favorite American dessert; we eat more of them than any other nation. Contrary to the oft repeated idea that pies are not nutritious, domestic science experts tell us that pies, properly prepared, are among the most wholesome of foods.

The up-to-date gas range makes it possible for every housewife to serve delicious nourishing pies for her family with minimum trouble and work. The uncertainty of making pies in the old-fashioned cook stove, usually too hot or too cool, has given place to the satisfaction of the modern gas range. Now the oven heat regulator insures just the right degree of heat for baking delicate flakey crusts and browning mountains of meringue to a dainty turn.

Arlington Gas Light Co.
527 Main Street
Winchester, Massachusetts
"If It's Done With Heat, You Can Do It Better With Gas"

Mr. and Mrs. Carroll S. Hilton of Park avenue are the parents of a son, Stillman, born last Friday morning at the Winchester Hospital. Mrs. Hilton was before her marriage Miss Ruth Davidson of this town.

Winchester, Mass., Sept. 26, 1926
TO THE BOARD OF SELECTMEN OF THE TOWN OF WINCHESTER. The undersigned respectfully petitions for a license to keep

GASOLINE

In cars 20 gallons in motor vehicles while in private garage which garage is to be located on the land in said Winchester situated on 31 Salem Street and numbered 31 thereon, as shown upon the plan filed herewith and certifies that the names and addresses of all owners of record of land abutting the premises are as follows:

Abutters: Bettina D'Abrosca, 24 Salem Street.

S. DELOREY

Town of Winchester, in Board of Selectmen, Sept. 26, 1926. On the foregoing petition it is hereby ORDERED: That notice be given by the petitioner to all persons interested, that this Board will on Monday the 11th day of October 1926, at 7:45 o'clock P. M. in the Selectmen's Room in the Town Hall Building, consider the expediency of granting the prayer of said petition when any person objecting thereto may appear and be heard; said notice to be given by publishing a copy thereof, with this order thereon, once in each week, for two successive weeks in The Winchester Star [illegible]

[illegible]

GEORGE S. F. BARTLETT
[illegible]

W[illegible]
TO THE BOARD OF SELECTMEN OF THE TOWN OF WINCHESTER. The undersigned [illegible]

GASOLINE

[illegible] garage [illegible] Winchester [illegible] Manchester road and numbered 14 [illegible] shown upon the plan filed herewith and certifies that the names and addresses [illegible] are as follows: Henry Hart, 12 Manchester road.

FANNY FLETCHER PARKER
By Gordon Parker

Town of Winchester, in Board of Selectmen, Oct. 4, 1926. On the foregoing petition it is hereby ORDERED: That notice be given by the petitioner to all persons interested, that this Board will on Monday, the 25th day of October 1926, at 7:10 o'clock P. M. in the Selectmen's Room in the Town Hall Building, consider the expediency of granting the prayer of said petition when any person objecting thereto may appear and be heard, said notice to be given by publishing a copy thereof with this order thereon, once in each week for two successive weeks in the Winchester Star, the first publication to be at least fourteen days before said meeting and by mailing a copy of the same at least fourteen days before said meeting, by prepaid registered mail to every owner of record of each parcel of land abutting on the said land.

A true copy.

Attest:

GEORGE S. F. BARTLETT
Clerk of Selectmen
o8-2t

TOWN OF WINCHESTER

## Notice to Property Owners

You are hereby required on or before Dec. 1, 1926 to destroy the gypsy and brown-tail months on your property in this town.

This notification is in accordance with Chapter 132, Section 18, General Laws, which requires cities and towns to destroy the eggs, caterpillars, pupae and nests of the gypsy and brown-tail moths, under heavy penalty for failure to comply with the provisions of the law.

If a property owner fails to destroy such eggs, caterpillars, pupae and nests, then the city or town is required to destroy the same, and the cost of the work, in whole or in part, according to the value of the land, is assessed upon and becomes a lien on the land. (See Section 18, Chapter 132, General Laws.)

The Selectmen ask owners and tenants to co-operate with the town in its work on highways and other public grounds by doing effective work on their premises. Citizens, who have cleaned their premises of the moths but find their trees endangered by the neglect of owners of adjoining estates, should make complaint to the Selectmen. The infestation of a residential neighborhood by the neglect of a few will not be tolerated.

The eggs of the gypsy moths should be destroyed at once with creosote. They should never be scraped off the object on which they are laid. Careful search should be made for gypsy moth egg clusters, not only on trees, but also on house walls, stone walls, fences and in rubbish heaps, etc. (Trees in which cavities occur and which it is not desirable to cut should have the cavities tinned or cemented. This is important.) The present and future cost of combating this insect can be greatly reduced by cutting and burning worthless brush, hollow trees, etc. A few trees well cared for are more valuable to the property owner and the community than a large number of neglected trees.

The nests of the brown-tail moths should be cut off the trees, carefully collected and burned in a stove or furnace.

Full instructions as to the best methods of work against the moths may be obtained from the Local Superintendent, Samuel S. Symmes, or from the State Forester, Room 519, State House, Boston, Mass.

Work done by contractors should be inspected and approved by the Local Superintendent before payment for the same is made.

ROBERT F. WHITNEY
J. HARPER BLAISDELL
WILLIAM P. CALLAHAN
WALTER H. DOTTEN
JOHN H. POWERS
Selectmen
o8-3t

Winchester, Mass., Sept. 27, 1926
TO THE BOARD OF SELECTMEN OF THE TOWN OF WINCHESTER. The undersigned respectfully petitions for a license to keep

GASOLINE

50 gallons in motor vehicles while in private garage which garage [illegible] the land in said Winchester situated on Mystic Avenue and numbered [illegible] as shown upon the plan filed herewith and certifies that the names and addresses of owners of record of land abutting [illegible] are as follows:

Abutters: Anna S. W[illegible] Road, Winchester; N[illegible] Avenue, Winchester.

DANIEL [illegible]

Town of Winchester [illegible] Selectmen, Sept. 27, 1926. On the foregoing petition it is hereby ORDERED [illegible] given by the petitioner [illegible] interested, that this Board [illegible] 18th day of October 1926 at [illegible] P. M. in the Selectmen's Room in the Town Hall Building, consider the expediency of granting the prayer of said petition when any person objecting thereto may appear and be heard [illegible]

Chief of Police William R. McIntosh is enjoying his annual vacation. In his absence the department is in charge of Lieut. John Harrold as acting chief.

In Defence
of Dressmakers-

[illegible]

SPENCER CORSETS

EDITH L. HALL
57 New Boston Street, Woburn
Tel. Woburn 1066-M

Appointments Mornings and Evenings

Boston Evening Transcript
FOOTBALL EXTRA
SATURDAY, OCTOBER [illegible]
Containing play by play account of
THE
Harvard--Holy Cross Game
Also stories and scores of the

| | |
|---|---|
| YALE | GEORGIA |
| PRINCETON | WASHINGTON AND LEE |
| BROWN | LEHIGH |
| CORNELL | WILLIAMS |
| DARTMOUTH | VIRGINIA P. I. |

CONTESTS

Boston's First Professional League Game
Boston Bull Dogs vs. Red Grange's N. Y. Team
At Braves Field
Read the Transcript's Account of this Game
ON SALE AT THE BOSTON HOTELS, SUBWAY AND STATION NEWSSTANDS AND THE MORE IMPORTANT NEWSSTANDS IN WINCHESTER
The Only Complete After-the-Game Extra Published in Boston

Engineered to a standard—Built complete at the factory

Kleen-Heet

What Price Perfection

Are you content with less than the best?

Anyone who can afford to own a home can afford Kleen-Heet.

Despite the recognized engineering superiority of Kleen-Heet, its first cost is on a par with other good oil burners. And its *instant efficiency*—a distinctive advantage—brings amazing fuel economy in operation.

Even as compared with coal heating, with all its dirt and discomfort, many Kleen-Heet owners report marked savings in operating costs! And the saving in cleaning bills, doctor's bills—wear and tear on house and occupants—makes Kleen-Heet's cleanly comfort decidedly profitable, through the years.

In homes of every size, Kleen-Heet has evidenced its superior efficiency and economy by six years of unfailing performance.

To have a trained engineer study the suitability of your heating plant for oil burning, telephone

KIMBALL and EARL
723 MAIN STREET
WINCHESTER MASS.

KLEEN-HEET
With Oil

A product of the Winslow Boiler and Engineering Company

### W. C. T. U. NOTES

#### The New Nullification

In his Baltimore speech Senator Borah did not evade the prohibition issue as a question of public policy. He began, in fact, by a vigorous attack upon the liquor traffic as a curse to humanity, and in particular as an enemy of the modern industrial world. He put his indictment against the liquor traffic in these specific forms: "The man in the automobile may be opposed to the Eighteenth Amendment, but he will instantly discharge a drinking chauffeur. The train may be crowded with delegates to the anti-prohibition convention, but they would mob the engineer who would take a drink while drawing his precious freight. The industrial magnate may talk critically of sumptuary laws, but he will apply them like a despot to the man who watches over the driving power of his vast establishment.

"When safety is involved, we are all drys."

But brutal and ruthless as the drink traffic is, Senator Borah expressed himself not so much concerned about it as about "the right of the people to write and unwrite its Constitution and its law. . . . To disregard our Constitution," he added, "to evade it, to nullify it, while still refusing to change it, is to plant the seeds of destruction in the heart of the Nation—is to confess before the world that we have neither the moral courage nor the intellectual sturdiness for self-government." That the people of America will ultimately pursue any such course Senator Borah does not believe. "They may be willing to repeal this Amendment, but they are not nullificationists."

And it is nullification, not repeal, not any constitutional method of changing the Constitution, but an unconstitutional method of evading the Constitution that, Senator Borah points out, is what is proposed in such a referendum as that provided for by the Legislature of New York. If the scheme proposed in that referendum were to be put into effect, the Federal Government, which is the defender and interpreter of the Federal Constitution, would be called upon to surrender its functions; for "if this referendum interrogatory has any meaning at all, it is that every State shall determine for itself its own construction of, and obligation to, the Constitution of the United States, and that construction is to bind the Federal Government. That doctrine," comments Mr. Borah, "was shot to death at the Battle of the Wilderness."

In many a New England home the Globe serves as guide, counsellor and friend

# *That unmistakable charm* about a home amid New England's hills

WHAT is the secret of the charm of a New England home? Not expensive furnishings, certainly, nor obeisance to every new whim that fashion dictates.

No, it goes deeper than that. These New England women—and they have a reputation as good housekeepers to uphold—know how to rearrange, to redecorate, to refurnish; to make evident the beauty of old furniture, draperies, rugs.

How do they do it, you ask? Look through the Household Pages of the Globe and you will see New England women chatting with each other on these and many other subjects. For the Globe's Household Department is written by New England women themselves. Not a day goes by but you will find in the Globe something you can put to good use in making your own home brighter and happier.

Would you, too, like to join the Globe's Household Club? It costs such a trifle, only 2 cents a day, and you don't even have to leave your own front porch to attend its meetings.

To keep up with what is going on in your own community you must read the daily Globe. And if you are going into Boston to shop, it's only in the Globe that you will find the most complete store news.

MEN, we know, are interested in news, editorials, sports. And in these three departments the Globe has won remarkable recognition. The Globe's news is complete and accurate. Uncle Dudley's Editorials are followed with the keenest interest by men of affairs, and in sports—long a specialty of the Globe—you will find full reports of not only the leading professional and amateur events, but local sports of all kinds.

Every week-day—and Sunday—see that your newsdealer hands you the Globe.

**See these features — *every day in the Globe***

**The Household Department**
**Uncle Dudley's Editorials**
**Dorothy Dix—*Sparkling Advice***
**Two Daily Serials—Fiction Magazine on Sunday**
**Radio Pages—*Programs and Instructions***
**"The Sportlight" *by Grantland Rice***
**"The Once-Over" *by H. I. Phillips***
**Financial and Commercial News**
**Comic Strips—Mutt & Jeff, Reg'ler Fellers, Keeping Up with the Joneses, and many others**
**Will Rogers—*America's Leading Humorist***

# The Boston Globe

*DAILY AND SUNDAY*


### WINCHESTER BURIED AT MEDFORD

Winchester High had once more conclusively demonstrated to it last Saturday the fate which 99 times out of every 100 awaits the average small high school when it stacks up in athletic competition against one of the big fellows in the schoolboy ranks.

On that day in the afternoon its football eleven journeyed down to Fulton street in Medford with all sorts of confidence that the Red and Black warriors would, if they did not actually "take" their opponents, make things extremely interesting for Coach Beck's big Blue and White machine.

The return was reminiscent of the late Napoleon's retreat from Moscow. Medford won 41 to 0, and but for a flash by the local in the opening quarter had things entirely their own way, which was after all only to be expected.

Now and then a small high school with an exceptional team strikes a big outfit on an off day and does things to the latter which gives rise to the old time-worn fallacy, "the bigger they are the harder they fall." Maybe they do, if, and when, they happen to fall.

Winchester has no license to play football games with teams of Medford's admitted class, notwithstanding to the contrary the fact that a year ago it gave the city school a hard battle to win by a 13 to 0 score. The locals lost the next game on their schedule to pay for the hammering they took at Fulton street and some of their better players went to mid-season before recovering their best form.

The mental slant which a team gets from a 41 to 0 trimming is bad, and something not easily shaken off. The locals would do well to remain in their own class when making up their next year's schedule.

For just a few moments last Saturday Winchester looked good to score against Medford. The latter kicked and "Ray" Halwartz who received fumbled momentarily and was able to make but two yards before he was tackled on his own 10-yard mark.

On the first play, a pretty criss cross showing some nice delayed passing, "Hennie" Knowlton broke off left tackle for a 20-yard dash which brought the local rooters to their feet. Ghirardini made first down in one rush on the next play and the Red and Black machine was off. Steadily it plugged along with Knowlton and Ghirardini bearing the brunt of the ball carrying ably assisted by Halwartz. It looked like a touchdown as "Hennie" crashed up to the Medford 20-yard line, but on the next play an unfortunate fumble was recovered by Herb of Medford who raced to the Winchester 30-yard line before being brought to earth.

This unexpected turn against them seemed to rob Coach Mansfield's boys of their fight and from then until the end of the battle they played dead dog in real earnest.

Two rushes after the fumble brought the ball to the 5-yard line and on the next play, a wide open criss-cross, "Bud" Edgerly, flashy half-back of the Medford eleven, ran around right end for the score. Herb kicked the goal.

This ended the scoring for the first period, but soon after the start of the second quarter a second Winchester fumble deep in its own territory was recovered by a Medford warrior and converted into a score. Two more touchdown's followed and Herb added the points for goal.

In the 3rd period while holding Medford safely Winchester flashed its second offensive drive of the afternoon. Taking the ball from Medford at midfield the local backs plugged along until the leather rested on the city high school's 20-yard stripe. With the defense stiffening sharply Halwartz dropped back and tried a goal from the field which fell short of the uprights.

This ended Winchester's offering for the afternoon, and though the boys fought to the end they were hopelessly outclassed. "Bud" Edgerly flashed a beautiful individual stunt in the last quarter when he took a Taylor punt on the Winchester 35-yard line and sprinted past the entire local team for a touchdown. Edgerly, Herb and Ardini were the outstanding performers for Medford while Knowlton, B. Murphy and Coss played well for Winchester.

The score:

| MEDFORD | WINCHESTER |
|---|---|
| MacMillan, le | re, Clark |
| Cook, le | re, O'Donnell |
| Chalmers, lt | rt, Nelson |
| Buzzell, lt | |
| Robinson, lg | rg, Franklin |
| | rg, Fleming |
| S. Marshall, c | c, G. Amico |
| Gurney, c | c, Coss |
| | c, Lynch |
| Howe, rg | lg, Doherty |
| Nichols, rg | |
| Spaulding, rg | |
| Ardini, rt | lt, A. Amico |
| Novelline, rt | |
| DeFina, re | le, B. Murphy |
| Humphrey, re | |
| Ingraham, qb | qb, Taylor |
| Rose, qb | qb, R. Murhpy |
| W. Marshall, lhb | rhb, Halwartz |
| McCune, lhb | rhb, Simonds |
| | rhb, Ross |
| Edgerly, rhb | lhb, Ghirardini |
| Wells, rhb | lhb, Montague |
| Herb, fb | fb, Knowlton |
| Wilder, fb | fb, Bowe |
| Doran, fb | |

| Score by periods | 1 | 2 | 3 | 4 | Total |
|---|---|---|---|---|---|
| Medford H. S. | 7 | 21 | 0 | 13 | 41 |

Touchdowns, made by Wells, Edgerly 3, Ardini, Herb. Points by goal after touchdown, made by Herb 4, Ingraham. Referee, H. Woodlock. Umpire, Donellan. Linesman, Mahoney. Time, four 10-minute periods.

### WOBURN MAN BADLY INJURED AT WINCHESTER BRICK CO.

Daniel Campbell, 52, of 14 South street, Woburn, was removed to the Winchester Hospital last Friday afternoon as the result of an accident in which he figured at the plant of the Winchester Brick Company in Woburn near the town line at the Highlands.

Campbell who is an iceman in the employ of the Horn Pond Ice Company, was delivering a cake of ice at the office of the plant and in some way slipped to fall backwards, striking his head upon the iron rails used to wheel bricks from the kilns to the yard. He was unconscious when picked up and was taken to the Wiuchester Hospital where it was found that he had sustained a fractured skull.

## WINCHESTER GIRLS WON FROM ARLINGTON

Winchester High School girls' field hockey team won its second game of the season when it defeated the strong Arlington High eleven last Friday afternoon on Manchester Field, 1 to 0. The game was not a league contest as the outfits play their games in different divisions of the Interscholastic circuit, but it was nevertheless interesting, as any meeting between such natural rivals as Arlington and Winchester is bound to be.

Coach Priscilla Wheeler elected to start a collection of inexperienced players against the Arlington team, despite the fact that the Spy Pond club has always been one of the strongest in this district. Cecile de Coriolis and "Kay" Cassidy were the only veterans on the field before half time and but for their effective defensive work the visitors very likely would have counted. Winchester was kept pretty much on the defense in the first half, play being almost entirely on its side of middle field. Arlington showed no effective team work and "Goalie" Farrell had but one hard shot to turn aside. The Arlington goal was never in danger.

Following intermission both coaches sent entirely new teams onto the field, the local lineup containing many players who had been considered first string. No scoring took place during the third quarter, but Winchester was forcing the fighting and it seemed only a question of time before its players should break through.

During the 4th quarter "Dot" McKenzie, Winchester's speedy right wing, twice rushed the ball to the shadow of the Arlington sticks, but the diminutive wing was a very closely covered young lady and was unable to stick the leather in. It fell to the lot of Virginia Merrill to break up the matinee with a sweet shot toward the end of the battle. Virginia who plays at inside left scored two goals against Melrose and threatens to continue her scoring proclivities throughout the year. Both the Winchester goal-tends handled their assignments well while those in the forward line to star were "Tootsie" McKensie, Theresa Colucci and Virginia Merrill.

The lineup:

| WINCHESTER | ARLINGTON |
|---|---|
| C. Pettingell, lw | lw, M. Hager |
| D. McKenzie, rw | rw, N. Eldridge |
| M. I. Carpenter, ri | li, M. Hall |
| C. Lanzee, ri | li, M. Torney |
| R. Sweetser, cf | cf, I. Crosby |
| J. Davis, cf | cf, E. Smith |
| R. Pougher, li | ri, H. Cartullo |
| V. Merrill, li | ri, R. Cuillo |
| E. Raddin, lw | rw, F. Young |
| T. Colucci, lw | rw, A. Andus |
| M. Reed, rh | lh, R. Cawell |
| K. Shultis, rh | lh, H. Waite |
| K. Cassidy, ch | ch, A. Walker |
| B. Noyes, ch | ch, E. Maccallistes |
| M. Merrill, lh | rh, J. Yale |
| L. Packer, lh | rh, D. Jones |
| C. de Coriolis, rf | lf, M. Robertson |
| M. Dempsey, rf | lf, H. Veller |
| J. Adriance, lf | rf, A. Johnson |
| D. Pond, lf | rf, D. Hillard |
| P. Farrell, g | g, A. Fernald |
| A. Dolan, g | g, K. Lane |

Goal made, by Virginia Merrill. Referee, Miss Skilling. Umpire, Miss Colburn. Time, 9 minute quarters.

## FIRE AT WINCHESTER ROCK AND BRICK PLANT

What is characterized as the worst fire which the local firemen have had to face since the blaze at the Bay State Saw and Tool Co. early last spring was that which occurred last Saturday morning at the plant of the Winchester Brick Company in Woburn and to which the Winchester department was summoned by an alarm from Box 34 at 2:41 o'clock. The plant is situated just across the town line on Eastern avenue and the Winchester firemen have generally been called whenever there has been trouble there.

Last Saturday's fire is thought to have originated in the oven building, an ell of the main building, the latter being about 120 feet by 75 feet. A night crew was at work in the building and it is thought that careless smoking near some barrels of lubricating oil and kerosene may have caused the trouble.

When the firemen arrived the flames had spread to the main building and were licking along the stringers and uprights which supported the corrugated metal roof. It was necessary to lay two lines of about 1200 feet of hose each to reach the blaze and meanwhile an attempt was made to hold the flames in check with chemical lines.

It was particularly hard to get at the trouble. The big plant, the walls of which were of brick and concrete construction, contained no windows and there was no way to hit the fire excepting to enter the building. This Chief DeCourcy wisely refrained from doing, refusing to risk the lives of his men under the huge metal roof which was sure to fall as soon as any of its supporting uprights were burned through. A bursting steam main made it impossible to see what was going on inside the plant, and there was little which could be done aside from awaiting the roof's fall.

After a second alarm which summoned all the local apparatus to the scene Chief DeCourcy sent in a call for Woburn and upon the arrival of Chief Tracy turned the command of the situation over to him, the fire being actually in the latter's territory.

Aside from the falling of the roof on the main plant and a part of the covering of the oven building with a portion of the brick wall here and there the damage was not so great as might have been supposed. There was actually little fire in the buildings, but that which was there was particularly hard to get at and kill. The machinery was not damaged and much of the shafting is alright. One estimate puts the loss at about $10,000, though many believe that the actual reconstruction and loss due to tie-up will exceed that figure. The superintendent was hopeful of resuming operations at the plant this week.

We understand that before the announcement of the date of the Roland Hayes concert, which is Nov. 4, more than 50 music lovers had made tentative reservations for seats. A word to the wise, call Winchester 1926 today and secure your seats while there are good ones left.

## W. C. T. U. NOTES

### 53rd Annual Convention—The Official Call

The 53rd annual convention of the Massachusetts Woman's Christian Temperance Union will be held in Melrose, Oct. 19 to 21.

Rear Admiral Billard of Washington, D. C. will speak Tuesday evening on "Rum Row and the Coast Guard," and his address will be followed by the motion picture, "Lest We Forget."

On Wednesday at noontide will be held the beautiful memorial service for the comrades who have entered the heavenly kingdom.

Following the memorial service, there will be a pilgrimage to the former home of Mary A. Livermore, about three minutes walk from the convention church.

At the opening of the Wednesday afternoon session, Major Ebbert, brother-in-law of Bishop Hughes, will speak on "You and the Ballot." Anyone who has heard Major Ebbert knows what a splendid, forceful speaker he is, and what a treat is in store for his audience. His subject is especially appropriate so near election.

Wednesday evening is Young Peoples' night beginning with a Y. P. B. Processional. We are particularly fortunate in having two noted speakers that evening, Dr. Horace Taft, brother of former President Taft, and head of the Taft School in Watertown, Conn. and Miss Isabel McCorkindale from Brisbane, Australia, one of the ablest speakers and most attractive workers with young people. Our young and enthusiastic State president Angelo Bertocci of the Y. P. B. will also speak on "Prohibition and Youth."

That is not all that happens on Wednesday for Dr. N. Louise Rand, State Secretary of the Y. P. B., is to hold a Y. P. B. School of Methods immediately following the afternoon session at 4:45 p. m. which promises practical help for all interested in winning young people to our ranks.

Everybody looks forward to the banquet which comes Thursday night. Governor and Mrs. Fuller have promised to be present and the Governor is to speak.

The Mayor of Melrose is expected as well as presidents of other organizations.

Dr. Daniel L. Marsh, president of Boston University, a truly "live wire" will speak and also Mr. Willis J. Abbot, Editor of the Christian Science Monitor.

Primaries are over. Ahead is election. The big issue before the United States this fall will be the Wets' attack on the 18th Amendment and the Volstead Act.

If all the Drys register and vote the country will remain dry; otherwise we face grave danger of defeat.

Our national president says that the greatest thing we can do at this moment is to insure 100 per cent dry registration to be followed in November by 100 per cent dry vote.

## LAUNDRY GIRL SHOWERED IN WOBURN

Miss Catherine Beaton of Winchester, daughter of Mr. and Mrs. Finley Beaton of Clark street, was tendered a novelty shower last Friday evening by a group of her co-workers at the Winchester Laundry at the home of Miss Estell Rockwell, 4 Highland street, Woburn.

Miss Beaton was taken completely by surprise when upon entering the house she was surrounded by her friends who in the merriest way possible offered their best wishes and congratulations to the young lady whose marriage to William Noyes of Arlington is to take place next Sunday, Oct. 10.

The guest of honor was the recipient of many attractive presents and following their presentation an impromptu entertainment program was enjoyed, comprising vocal solos by Mrs. James McEleney and Miss Margaret Kean of Woburn and a Charleston exhibition by Miss Mae Finnerty of Woburn and Miss Margaret McKee of Winchester. At the conclusion of the entertainment dainty refreshments were served.

Dr. Harlan Fay Newton of Boston, a former Winchester boy and the son of Rev. and Mrs. D. Augustine Newton of Westboro, was united in marriage last Saturday evening in the First Congregational Church, Reading, with Miss Barbara Walcott Hedges, daughter of Mr. and Mrs. Edwin B. Hedges of 73 Prescott street, that town. The ceremony was performed by the groom's father who will be remembered here as a former pastor of the First Congregational Church. Dr. Francis C. Newton of Newton, brother of the groom was best man and the bride's honor attendant was her sister, Miss Eleanor Hedges of Reading.

## TELEPHONE EMPLOYEES EXEMPLIFY SERVICE FIRST

At five minutes past four on the morning of Sept. 24, 1926 Night Operator Winifred Joyce had her attention called to hundreds of lights showing trouble in the local central office.

She immediately communicated with Chief Repairman T. N. Farrell, who in turn got in touch with Chief Cable Tester R. E. Carpenter, at 4:20 a. m. The cable department hastily recruited a necessary force and had men on the job at Church street where trouble was located, caused by a pick hole penetrating the sheath of a 900 pair underground cable.

It was found necessary to make a replacement of the damaged cable and fast work on the part of the cable men had the cable dried out and partial service restored at 7:30 a. m. When 10 o'clock arrived, of the same morning, service was restored permanently to all lines.

The damage had interfered with service on 550 lines causing approximately 850 stations to become out of order. Although the details regarding the good work that was performed by the telephone employees in restoring service are a trifle late in being reported, we all should realize that such sacrifice and spirit of service should not pass unnoticed.

All of the employees involved are to be congratulated on the good job done in this emergency.

## DEAD ACTOR WAS WINCHESTER BOY

Word has been received of the death in New York the first of this month of Clinton DeForest, 42 years old, a female impersonator, the son of Mrs. Catherine Carl of Swanton street and well-known here, where he resided for many years. According to report DeForest left his home to attend the funeral of Rudolph Valentino, with whom he was acquainted. Later in the evening he was found badly injured in Central Park and was taken to a hospital where he died. A New York police officer was charged with causing his death and was arrested.

## CHRISTOFORO COLOMBO SOCIETY CELEBRATION OCT. 12

The Christoforo Colombo Society of Winchester will celebrate its 2nd Anniversary on Oct. 12 from 2 p. m. to 12 p. m. at the Knights of Columbus Home.

A parade starting at 2 p. m. from the K. of C. grounds and passing through the main streets of Winchester, finally winding up at the K. of C. Home, will start the celebration.

At 3.30 two noted speakers from Boston will speak on the Life of Christofor Columbus and also several other interesting subjects.

A dance, beginning at 6.30 p. m., during which various prizes will be given, will wind up the celebration. All are invited. Admission free.

Giovano's well-known band will participate in the parade and will furnish the music for dancing.

Falling beneath the wheels of a New York Central freight car at Syracuse, N. Y., as it became unattached from a train of cars in the yards at Belle Isle last Wednesday morning, John Healy, 42 years old, of Winchester, a train rider, was seriously injured. He was rushed to St. Joseph Hospital in Syracuse with a badly mangled right hand and surgeons found it necessary to amputate it. He also has a fractured pelvis.

## TEAMS TIE IN FOUR-BALL PLAY AT COUNTRY CLUB

Two teams, those of A. P. Chase and E. T. Barton and E. N. Giles and S. E. Newman, tied for first honors in the four-ball, best ball golf tourney at the Winchester Country Club last Saturday afternoon.

The scores follow:

| | |
|---|---|
| A. P. Chase & E. T. Barton | 70 |
| E. N. Giles & S. E. Newman | 70 |
| I. U. Sawyer & E. B. Badger | 72 |
| H. B. Turner & G. W. Bouve | 74 |
| W. A. Jackson & P. A. Hendrick | 75 |
| T. G. Abbott & R. Boutelle | 75 |
| L. Woods & A. Fairchild | 75 |
| H. C. Buckminster & J. A. Wheeler | 77 |

# REGISTRATION

## For Men and Women

The Registrars of Voters will be in session at the Office of the Town Clerk, Town Hall, on the following days during October 1926:

MONDAY, OCTOBER 18—2 to 5 P. M. and 7:30 to 9 P. M.

TUESDAY, OCTOBER 19—2 to 5 P. M. and 7:30 to 9 P. M.

WEDNESDAY, OCTOBER 20—12 o'clock noon to 10 o'clock P. M., which will be the last chance to register.

### TAKE NOTICE

By law Registration in THIS TOWN will cease Wednesday, October 20, 1926, at 10 o'clock p. m., after which no names will be added to the voting list until after the election on November 2, 1926.

Every man or woman whose name is not on the voting list, in order to be registered as a voter must appear in person before the Registrars of Voters at one of the sessions above mentioned. Each man must present a tax bill or notice from the Collector of Taxes or a certificate from the Assessors that he was assessed as a resident of the Town on the preceding first day of April or that he became a resident of Winchester at least six months prior to the next election.

**Women will be registered on their own statement that they have been residents of Massachusetts one year and of Winchester six months, provided they are eligible in all other respects.**

The Assessors will be in session at their office to receive applications for assessments, etc., on days and hours of registration as listed above.

**Naturalized Citizens Must Bring their Papers of Naturalization**

**Examine the Voting List**

And notify the Registrars of any errors found in same.

HOWARD S. COSGROVE
BERNARD F. MATHEWS
GEORGE J. BARBARO
MABEL W. STINSON

Registrars of Voters of Winchester, Mass.

October 1, 1926 o1-3t

## INSPECTION DURING FIRE PREVENTION WEEK

This week having been Nationally observed as Fire Prevention Week, Chief David H. DeCourcy of the Fire Department has conducted an inspection of the mercantile establishments about the square and in general of all buildings used for business purposes throughout the town. In speaking of the matter Chief DeCourcy stated that in his opinion each week of the 52 in the year should constitute seven days of fire prevention.

## WILL SEE THEMSELVES IN MOVIES

At the smoker and entertainment this Friday night, members of the Winchester Boat Club will have the pleasure of seeing themselves in the movies, for a feature of the program will be motion pictures of the races at the last club regatta. The smoker will begin at 8 o'clock, and an interesting program is promised.

The club also announced this week an additional dance, to be held on Tuesday, Oct. 12.

## CONGRESSMAN DALLINGER T[O] SPEAK

"Why you should vote the Republi[can] ticket" will be Congressman Da[l]linger's subject for a seven-minu[te] period at the Winchester Women['s] Republican Rally, Oct. 15 at the Tow[n] Hall at 8 p. m. Open to Republica[n] women and their escorts and thos[e] women planning to register to becom[e] Republicans.

## NEWSY PARAGRAPHS

Charles W. Morrill and C. William Morrill, both of this town, were elected president and secretary respectively of the Commercial Travelers Republican Club of Massachusetts a[t] a recent organization meeting held a[t] the club headquarters adjacent to the office of the Republican State Committee on Beacon street. The new organization begins operations with a membership of 3000 representing al[l] parts of the State.

Ivan Nash of Nelson street, wh[o] was operated on Monday at the Winchester Hospital for appendicitis, i[s] reported recovering nicely.


A LEADER—ON MERIT

ECONOMY SURE HEAT AUTOMATIC OIL BURNER

PRICE—Completely Installed $485.00

The ECONOMY SURE HEAT AUTOMATIC OIL BURNER—in five years has proven its worth in New England homes. TODAY—with over 300 installed in Greater Boston alone—its popularity is the popularity of Proven Quality. Built by one of the oldest manufacturers of fine machinery in New England—it is Absolutely Guaranteed by them.

——Catalog upon request——

BOSTON MACHINE WORKS CO.

7 to 17 WILLOW STREET ESTABLISHED 1896 LYNN, MASS.



Play Days

Just as important as work days. Keep fit and get the most out of these hours of relaxation. Take a quart of Hood's Grade "A" Milk every day. You'll find in this wonderful milk a real fountain of youth.

H. P. HOOD & SONS
Distributors of Hood's Milk for more than 80 years.

HOOD'S GRADE A MILK

Dry Cold—
—Keeps foods fresh for days

Kelvinator Electric Refrigerator will not only keep your refrigerator cold, but dry as well. The freezing unit that takes the place of ice becomes thickly coated with frost, and the air becomes crisp and sharp. In this dry, frosty air foods stay fresh for days.

Kelvinator-chilled refrigerators stay cold, for Kelvinator never melts away like a piece of ice. Day-in and day-out they keep foods perfectly and require no attention. Phone or call and learn how Kelvinator can be installed in your refrigerator.

Metropolitan Refrigeration Equipment Co.

6 Common Street Winchester, Mass.
Telephone Win. 0297



Exclusive
NASH
Dealers For

WINCHESTER WAKEFIELD
WOBURN BURLINGTON
READING WILMINGTON
STONEHAM NORTH READING

Kimball & Earl

528 MAIN STREET WINCHESTER, MASS.
TEL. WIN. 1812



NO MORE EARTH BURIALS

VAULT MONUMENT SOLVES PROBLEM

UTILITY VAULT MONUMENT

The Proposition

Judged by Serviceability—Ministering to Mental Needs—Serving Physical Conditions, the Utility Vault Monument has passed beyond the experimental stage to a place where the purchase of a vault before death occurs, is a wise and judicious investment. Write for designs and prices.

AVARD LONGLEY WALKER

570 WASHINGTON ST., WINCHESTER, MASS. PHONE 0263-J or 0227-M
o1-2t

The newest crayon coloring and stencil boxes at the Star Office.

Winchester, Mass., Sept 27, 1926
TO THE BOARD OF SELECTMEN OF THE TOWN OF WINCHESTER: The undersigned respectfully petitions for a license to keep

GASOLINE

30 gallons in motor vehicles while in private garage which garage is to be located on the land in said Winchester situated on Wildwood Street and numbered 28 thereon, as shown upon the plan filed herewith and certifies that the names and addresses of all owners of record of land abutting the premises are as follows:

Abutters: Jesse Gould 2nd and Amy G. Grant, 30 Wildwood Street; Nettie K. Healy, 3 Warren Street.

ELIZABETH W. GINN

Town of Winchester, in Board of Selectmen, Sept 27, 1926. On the foregoing petition it is hereby ORDERED: That notice be given by the petitioner to all persons interested, that this Board will on Monday, the 18th day of October 1926, at 7.50 o'clock P. M., in the Selectmen's Room in the Town Hall Building, consider the expediency of granting the prayer of said petition when any person objecting thereto may appear and be heard; said notice to be given by publishing a copy thereof, with this order of notice thereon, once in each week for two successive weeks in The Winchester Star, the first publication to be at least fourteen days before such hearing and by mailing copies of the same at least fourteen days before said hearing by prepaid registered mail to every owner of record of each parcel of land abutting on the said parcel of land.

A true copy.

Attest:

[illegible]

[illegible]

---

[illegible]

TO THE BOARD OF SELECTMEN OF THE TOWN OF WINCHESTER: The undersigned respectfully petitions for a license to keep

GASOLINE

60 gallons in motor vehicles while in private garage which garage is to be located on the land in said Winchester situated on Oak street and numbered 7 thereon, as shown upon the plan filed herewith and certifies that the names and addresses of all owners of record of land abutting the premises are as follows:

Elizabeth B. O'Connell, 7 Oak street, Winchester, Mass.; Ovide and Laurie Laffin, 2 [illegible] Washington street, Winchester, Mass.; Mary J. Carroll, 8 Oak street, Winchester, Mass.; Selectmen, Town of Winchester, Winchester, Mass., Swanton street house lot.

ROBERT B. ROLLING
By H. [illegible] Holbrook

Town of Winchester, in Board of Selectmen, Sept 27, 1926. On the foregoing petition it is hereby ORDERED, That notice be given by the petitioner to all persons interested, that the Board will on Monday the 18th day of October 1926 at 7.40 o'clock P. M. in the Selectmen's Room in the Town Hall Building, consider the expediency of granting the prayer of said petition when any person objecting thereto may appear and be heard; said notice to be given by publishing a copy thereof, with this order of notice thereon, once in each week for two successive weeks in the Winchester Star, the first publication to be at least fourteen days before such hearing and by mailing copies of the same at least fourteen days before said hearing, by prepaid registered mail to every owner of record of each parcel of land abutting on the said parcel of land.

A true copy.

Attest:

GEORGE S. F. BARTLETT
Clerk of Selectmen
o1-2t

---

Winchester, Mass., Sept [illegible], 1926
TO THE BOARD OF SELECTMEN OF THE TOWN OF WINCHESTER: The undersigned respectfully petitions for a license to keep

GASOLINE

40 gallons in motor vehicles while in private garage which garage and tank is to be located on the land in said Winchester situated on Symmes Road and numbered 28 thereon, as shown upon the plan filed herewith and certifies that the names and addresses of all owners of record of land abutting the premises are as follows:

Abutters: Henry W. Hildreth et al, [illegible] Symmes Road; Samuel S. Symmes, [illegible] Sanborn Street; Mary C. Blake, [illegible] Symmes Road.

GEORGE C. MANNING

Town of Winchester, in Board of Selectmen, Sept 27, 1926. On the foregoing petition it is hereby ORDERED, That notice be given by the petitioner to all persons interested that this Board will on Monday, the 18th day of October, 1926, at 7.58 o'clock P. M. in the Selectmen's Room in the Town Hall Building, consider the expediency of granting the prayer of said petition when any person objecting thereto may appear and be heard; said notice to be given by publishing a copy thereof, with this order of notice thereon, once in each week for two successive weeks in The Winchester Star, the first publication to be at least fourteen days before such hearing and by mailing copies of the same at least fourteen days before said hearing, by prepaid registered mail to every owner of record of each parcel of land abutting on the said parcel of land.

A true copy.

Attest:

GEORGE S. F. BARTLETT,
Clerk of Selectmen
o1-2t

---

Winchester, Mass., Sept 20, 1926
TO THE BOARD OF SELECTMEN OF THE TOWN OF WINCHESTER: The undersigned respectfully petitions for a license to keep and store

GASOLINE

40 gallons in motor vehicles while in private garage which garage is to be located on the land in said Winchester situated on Oxford Street and numbered 18 thereon, as shown upon the plan filed herewith and certifies that the names and addresses of all owners of record of land abutting the premises are as follows:

Abutters: Geo. W. Fitch, 14 Oxford Street, Winchester; Edwin W. Southworth, 22 Oxford Street, Winchester; Marie A. Pomier, 15 Cammet Road, Winchester; Daniel and Annie Murphy, 7 Yale Street, Winchester.

LOVIL P. KELLEY
By Brooks-Skinner Co.

Town of Winchester, in Board of Selectmen, Sept 20, 1926. On the foregoing petition it is hereby ORDERED, That notice be given by the petitioner to all persons interested, that this Board will on Monday, the 11th day of October 1926, at 7.40 o'clock P. M., in the Selectmen's Room in the Town Hall Building, consider the expediency of granting the prayer of said petition when any person objecting thereto may appear and be heard; said notice to be given by publishing a copy thereof, with this order of notice thereon, once in each week for two successive weeks in The Winchester Star, the first publication to be at least fourteen days before such hearing and by mailing copies of the same at least fourteen days before said hearing, by prepaid registered mail to every owner of record of each parcel of land abutting on the said parcel of land.

A true copy.

Attest:

GEORGE S. F. BARTLETT,
Clerk of Selectmen
o1-2t

---

COMMONWEALTH OF MASSACHUSETTS
MIDDLESEX, SS. PROBATE COURT

To the heirs-at-law, next of kin and all other persons interested in the estate of Ellen J. Hamilton late of Winchester in said County, deceased.

WHEREAS, a certain instrument purporting to be the last will and testament of said deceased has been presented to said Court, for Probate, by David C. Hamilton who prays that letters testamentary may be issued to him, the executor therein named, without giving a surety on his official bond.

You are hereby cited to appear at a Probate Court, to be held at Cambridge in said County of Middlesex, on the twentieth day of October A. D. 1926, at ten o'clock in the forenoon, to show cause, if any you have, why the same should not be granted.

And said petitioner is hereby directed to give public notice thereof, by publishing this citation once in each week, for three successive weeks, in The Winchester Star a newspaper published in Winchester the last publication to be one day, at least, before said Court, and by mailing post-paid, or delivering a copy of this citation to all known persons interested in the estate, seven days at least before said Court.

Witness, JOHN C. LEGGAT, Esquire, First Judge of said Court, this twenty-ninth day of September in the year one thousand nine hundred and twenty-six.

LORING P. JORDAN, Register
o1-3t

---

Ruth Kingsbury of Fairmount street is attending Kents Hill Seminary. She is enrolled in the Senior Class at the well-known Maine Prep School.

---

NOTICE IS HEREBY GIVEN that the subscriber has been duly appointed executor of the will of James Maguire, late of Winchester in the County of Middlesex, deceased, testate, and has taken upon himself that trust by giving bond, as the law directs. All persons having demands upon the estate of said deceased are hereby required to exhibit the same; and all persons indebted to said estate are called upon to make payment to

EUGENE A. MAGUIRE, Executor
Care of E. D. Hasson
1 Beacon street, Boston

October 1, 1926 o8-3t

---

Winchester, Mass., Oct 4, 1926
TO THE BOARD OF SELECTMEN OF THE TOWN OF WINCHESTER: The undersigned respectfully petitions for a license to keep

GASOLINE

30 gallons in motor vehicles while in private garage which garage is to be located on the land in said Winchester situated on Pine Street and numbered 16 thereon, as shown upon the plan filed herewith and certifies that the names and addresses of all owners of record of land abutting the premises are as follows:

Abutters: Mrs. Mabelle Lord, 10 Pine Street; Estate of Mrs. Winifred Crawford, [illegible] Wildwood Street; Edith L. and Flora E. Ca[illegible], [illegible] Wildwood Street.

GRACE C. CHAMBERLAIN

[illegible] of Winchester, in Board of Selectmen, Oct [illegible], 1926. On the foregoing petition it is hereby ORDERED, That notice be given by the petitioner to all persons interested, that the Board will on Monday, the 25th day of October 1926 at 7.45 o'clock P. M., in the Selectmen's Room in the Town Hall Building, consider the expediency of granting the prayer of said petition when any person objecting thereto may appear and be heard; said notice to be given by publishing a copy thereof, with this order of notice thereon, once in each week for two successive weeks in The Winchester Star, the first publication to be at least fourteen days before said hearing, by prepaid registered mail to every owner of record of each parcel of land abutting on the said parcel of land.

A true copy.

Attest:

GEORGE S. F. BARTLETT,
Clerk of Selectmen

---

Statement of the ownership, management, circulation, etc., required by the Act of Congress of August 24, 1912, of The Winchester Star, published weekly at Winchester, Mass., for Oct. 1, 1926. State of Massachusetts, County of Middlesex.

Before me, a Notary in and for the State and county aforesaid, personally appeared Theo. P. Wilson, who having been duly sworn according to law, deposes and says that he is the owner of the Winchester Star and that the following is, to the best of his knowledge and belief, a true statement of the ownership, management (and if a daily paper, the circulation), etc., of the aforesaid publication for the date shown in the above caption, required by the Act of August 24, 1912, embodied in section 443, Postal Laws and Regulations, printed on the reverse of this form, to wit:

1. That the names and addresses of the publisher, editor, managing editor, and business managers are: Publisher, Theo. P. Wilson, Winchester, Mass.; Editor, Theo. P. Wilson, Winchester, Mass.; Managing Editor, Theo. P. Wilson, Winchester, Mass.; Business Manager, Theo. P. Wilson, Winchester, Mass.

2. That the owner is: Theo. P. Wilson, Winchester, Mass.

3. That the known bondholders, mortgagees, and other security holders owning or holding 1 per cent or more of total amount of bonds, mortgages, or other securities are: none.

THEO. P. WILSON, Owner

Sworn to and subscribed before me this 2nd day of October, 1926.

CHARLES F. BARRETT,
Notary Public

My commission expires January 23, 1931

---

COMMONWEALTH OF MASSACHUSETTS
MIDDLESEX, SS. PROBATE COURT

To the heirs-at-law, next of kin and all other persons interested in the estate of Winfield F. Prime late of Winchester in said County, deceased.

WHEREAS, a certain instrument purporting to be the last will and testament of said deceased has been presented to said Court, for Probate, by Mary A. Prime who prays that letters testamentary may be issued to her, the executrix therein named, without giving a surety on her official bond.

You are hereby cited to appear at a Probate Court, to be held at Cambridge in said County of Middlesex, on the thirteenth day of October A. D. 1926, at ten o'clock in the forenoon, to show cause, if any you have, why the same should not be granted.

And said petitioner is hereby directed to give public notice thereof, by publishing this citation once in each week, for three successive weeks in The Winchester Star a newspaper published in Winchester the last publication to be one day, at least, before said Court, and by mailing post-paid, or delivering a copy of this citation to all known persons interested in the estate, seven days at least before said Court.

Witness, JOHN C. LEGGAT, Esquire, First Judge of said Court, this twentieth day of September in the year one thousand nine hundred and twenty-six.

LORING P. JORDAN, Register
s24-3t

---

COMMONWEALTH OF MASSACHUSETTS
MIDDLESEX, SS. PROBATE COURT

To the heirs-at-law, next of kin and all other persons interested in the estate of Edward L. Gillett late of Winchester in said County, deceased.

WHEREAS, a certain instrument purporting to be the last will and testament of said deceased has been presented to said Court, for Probate, by Arthur J. Gillett, William E. Gillett and Curtis W. Nash who pray that letters testamentary may be issued to them, the executors therein named, without giving a surety on their official bond.

You are hereby cited to appear at a Probate Court, to be held at Cambridge in said County of Middlesex, on the eleventh day of October A. D. 1926, at ten o'clock in the forenoon, to show cause, if any you have, why the same should not be granted.

And said petitioners are hereby directed to give public notice thereof, by publishing this citation once in each week, for three successive weeks in The Winchester Star a newspaper published in Winchester the last publication to be one day, at least, before said Court, and by mailing post-paid, or delivering a copy of this citation to all known persons interested in the estate, seven days at least before said Court.

Witness, JOHN C. LEGGAT, Esquire, First Judge of said Court, this twenty-first day of September in the year one thousand nine hundred and twenty-six.

LORING P. JORDAN, Register
s24-3t

---

C. D. OF A. NOTES

At last night's meeting of the Court a session of sorrow was conducted in memory of our late sister, Mrs. Mary Branch. Always faithful and of a beautifully gracious disposition, ready to help her sisters and to lend a hand in our many charitable undertakings, Sister Branch will be sadly missed at our meetings and social affairs. A delegation from our Court, headed by G. R. Frances T. Conlon, attended the funeral on Saturday and on the preceding evening the full membership of the court attended our ritual exercises at the home of our late sister.

At our next meeting on Thursday evening, Oct. 14, we will hold our annual Halloween Party in Lyceum Hall. These parties need no explanation as for 16 years they have been highlights in the social affairs of the town. With the gentlemen excluded and barrels of fun on tap, the usual crowded house will be on hand to add one more to the C. D. of A. "[illegible]evers."

---

Get your place cards at Wilson the Stationer.

---

COMMONWEALTH OF MASSACHUSETTS
MIDDLESEX, SS. PROBATE COURT

To [illegible] persons interested in the estate of Henry W. Symmes late of Winchester in said County, deceased.

WHEREAS [illegible]

[illegible] Probate Court, to be held at Cambridge in said County [illegible] day of October A. D. 1926 [illegible] why the same [illegible].

[illegible]

Witness, JOHN C. LEGGAT, Esquire, First Judge [illegible]

LORING P. JORDAN, Register

---


STRAND THEATRE
WOBURN
The Theatre of Distinction
MATINEES DAILY AT 2.30 — EVENINGS AT 6.30 and 8.30

Today and Saturday, Oct. 8, 9
COLLEEN MOORE in
"ELLA CINDERS"

Monday and Tuesday, Oct. 11, 12
GLORIA SWANSON in
"FINE MANNERS"
Here is the Gloria Swanson triumph you have heard so much about, and waiting to see.

Wednesday Only, Oct. 13
LEW CODY and MARCELINE DAY in
"THE GAY DECEIVER"

Thursday Only, Oct. 14
"Phantom of the Forest"
With the WONDER DOG
EXTRA—Personal appearance of KING "1" the famous Universal City Police Dog Actor
SPECIAL—Children's Matinee at 4 P. M.

Friday and Saturday, Oct. 15, 16
BUCK JONES in
"A Man Four-Square"
A gripping tale of Cupid and Cattle-Rustlers



MEDFORD THEATRE
MATINEE 2.15 — EVENING 8.00

Telephone Mystic 1800

MONDAY, TUESDAY, WEDNESDAY, OCT. 11, 12, 13
JACK HOLT in
"Forlorn River"
A Zane Grey story of the West
"Pals First"
Starring LLOYD HUGHES
WEEKLY COMEDY
Added Feature
SPECIAL MUSICAL PRESENTATION by ALDERSLEY'S ORCHESTRA

THURSDAY, FRIDAY, SATURDAY, OCT. 14, 15, 16
GILDA GRAY in
"Aloma of the South Seas"
A romance of the Tropics and Gilda's Dance
Added Attraction
3 Acts VAUDEVILLE 3 Acts
Matinee 10c, 25c — Evening 30c, 40c
Positively no Phone Orders on Saturday



LOCATELLI'S
CAPITOL
YOUR HOME THEATRE
MASSACHUSETTS AVE. AT LAKE ST. ARLINGTON

Daily 2:15 and 8 P. M. — Holidays Continuous 2:15 to 10:30 P. M.
Seats Reserved For All Regular Evening Performances
Telephone for Reservations to Arlington 4340—4341

THURSDAY, FRIDAY, SATURDAY, OCT. 7, 8, 9
"PUPPETS"
With MILTON SILLS
"SATAN TOWN"
With HARRY CAREY
COMEDY — NEWS

MONDAY, TUESDAY, WEDNESDAY
"THE SHOWOFF"
With FORD STERLING and LOIS WILSON
"THE DEVIL HORSE"
With REX, the Wild Horse
HARRY LANGDON'S Latest and Best Comedy Saturday Afternoon
PATHE NEWS

OCT. 12, 1926—Regular Holiday Performances
Continuous from 2:15 to 10:30 P. M.

THURSDAY, FRIDAY, SATURDAY
"THE SAVAGE"
With BEN LYON and MAY McAVOY
LON CHANEY in
"THE ROAD TO MANDALAY"
COMEDY — NEWS

ADMISSIONS: Matinee: Adults 25c, Children under 14 years 10c; Evenings, except Saturdays and Holidays: Orchestra and Front Balcony reserved 40c, Rear Balcony unreserved 30c; Saturday Evenings, beginning September 18, 1926: Orchestra and Front Balcony reserved 40c, Holidays: Rear Balcony reserved 50c, Rear Balcony unreserved 40c; Continuous Show, 2:15 P. M. to 10:30 P. M., 2:15 to 4 P. M. Adults 35c, Children under 14 years 15c, after 4 P. M. to Entire House 50c, no seats reserved.
FREE PARKING SPACE—ENTRANCE ON LAKE STREET



STONEHAM THEATRE
Entire Change of Program Monday, Wednesday, Friday, Saturday
Evenings 7:45 — Matinees 2:15 — Saturdays 2:15—6:30—8:30
TEL. STONEHAM 0092-W

Tonight, Oct. 8
3 BIG ACTS OF KEITH'S VAUDEVILLE
We have with us tonight JAMES CALEFFY, winner of the World's Old Fiddler Champion Contest held at Lewiston, Me., on April 29th.
CLAIRE WINDSOR and CONRAD NAGLE in
"DANCE MADNESS"
Comedy — Sportlight

Saturday, Oct. 9
REGINALD DENNY and LAURA LaPLANTE in
"SKINNER'S DRESS SUIT"
A Van Beber Series, "LONG PANTS"
Comedy — Sportlight

Monday and Tuesday, Oct. 11, 12
The holiday, Tuesday Night, we will run one show at 7:45 as we have JAX AD SHOW booked for every Tuesday night. Prices—Evening, all seats 30c; Matinee, Children 15c, Adults 25c.
H. B. WARNER and VERA REYNOLDS in
"SILENCE"
Comedy — Topics — Fables — News

Wednesday and Thursday, Oct. 13, 14
JOHN BOWERS and LILLIAN TASHMAN in
"ROCKING MOON"
JACK MORRISON in "CHASING TROUBLE"
News



REGENT THEATRE
ARLINGTON'S FAMILY RESORT
ARLINGTON CENTER
2:15 — Twice Daily — 8:00

WEEK OF OCTOBER 11
Monday, Tuesday
"Lou Tyler's Wives"
With FRANK MAYO
"The Thorobred"
With CARTER DeHAVEN
News

Wednesday, Thursday
"Eve's Leaves"
With LEATRICE JOY
"East of Broadway"
With OWEN MOORE
Comedy

Friday, Saturday
"Free to Love"
With CLARA BOW
TOM MIX
In "TONY RUNS WILD"

COLUMBUS DAY, TUESDAY, OCT. 12
Continuous Show 2:15 to 10:30



LOCATELLI'S
BALL SQ. & CENTRAL
Telephone Somerset 7520

WEEK OF OCT. 11
All Star Features

Monday, Tuesday, Wednesday
"MANTRAP"
With CLARA BOW and PERCY MARMONT
"THE KICK-OFF"
Starring GEORGE WALSH
HARRY LANGDON
The Screen's Greatest Comedian
in "Saturday Afternoon"

Thursday, Friday, Saturday
"VARIETY"
With EMIL JANNINGS and LYA de PUTTI
"THE BOY FRIEND"
With MARCELINE DAY and JOHN HARRON
Other Screen Subjects



Bowdoin Sq. Theatre
Boston's Leading Resort for Ladies and Children. Situated on Bowdoin Sq. Boulevard. Continuous from 10:30 A. M.

FREE PARKING SERVICE
AT HUNTLEY'S GARAGE
For particulars Inquire at Box Office

ENTIRE WEEK BEGINNING MONDAY, OCT. 11
Personal Appearance of the
A. & P. GYPSIES
The Famous WEAF Radio Broadcasting Stars—See and hear them
LON CHANEY
In "THE ROAD TO MANDALAY"
With Lois Moran, Owen Moore, Henry B. Walthall
William Fox presents "THE BLUE EAGLE" with George O'Brien
5 VAUDEVILLE ACTS

SUNDAY CONCERT, OCT. 10 at 3
HOOT GIBSON in "ARIZONA SWEEPSTAKES." HOUSE PETERS in "THE STORM BREAKER." "BLIND GODDESS" with JACK HOLT, ERNEST TORRENCE, ESTHER RALSTON and LOUISE DRESSER.

October 18 Week
MARE NOSTRUM



-VIANO'S-

TEELE SQUARE THEATRE
Matinees 2.15 — Evenings 8 Daily
Phone Somerset 4586

Monday, Tuesday, Wednesday
Oct. 11, 12, 13
"STELLA DALLAS"
With RONALD COLMAN, BELLE BENNETT and ALICE JOYCE
"The Man in the Saddle"
With HOOT GIBSON

Thursday, Friday, Saturday
Oct. 14, 15, 16
"HER SECOND CHANCE"
With ANNA Q. NILSSON
"THUNDER," the Marvel Dog in
"HIS MASTER'S VOICE"
With MARJORIE DAW and GEORGE HACKATHORNE
Latest News and Comedy

SOMERVILLE THEATRE
Matinees Tuesday, Wednesday, Thursday, Saturday at 2:15—Evenings at 8:15

WEEK OF OCT. 11
George Kelly's
Noted Comedy Triumph
"THE SHOWOFF"
With ADELAIDE HIBBARD and the Somerville Players
[illegible]
AL BERTOLAMI'S Orchestra
BOX OFFICE OPEN DAILY From 9.30 A. M. to 9 P. M.
WHY NOT BE A SUBSCRIBER
—Coming Soon—
PHILIP SHEFFIELD in a Sparkling Musical Comedy
Phone Somerset 1107

The newest crayon coloring and stencil boxes at the Star Office.

---

Winchester, Mass., Sept. 27, 1926.
TO THE BOARD OF SELECTMEN OF THE TOWN OF WINCHESTER: The undersigned respectfully petitions for a license to keep

GASOLINE

30 gallons in motor vehicles while in private garage which garage is to be located on the land in said Winchester situated on Wildwood Street and numbered 28 thereon, as shown upon the plan filed herewith and certifies that the names and addresses of all owners of record of land abutting the premises are as follows:

Abutters: Jesse Gould, 2nd and Amy G. Grant, 30 Wildwood Street, Nettie K. Healy, 3 Warren Street.

ELIZABETH W. GINN

Town of Winchester, in Board of Selectmen, Sept. 27, 1926. On the foregoing petition it is hereby ORDERED: That notice be given by the petitioner to all persons interested, that this Board will on Monday, the 18th day of October 1926, at 7:50 o'clock P. M., in the Selectmen's Room in the Town Hall Building, consider the expediency of granting the prayer of said petition when any person objecting thereto may appear and be heard; said notice to be given by publishing a copy thereof, with this order of notice thereon, once in each week for two successive weeks in The Winchester Star, the first publication to be at least fourteen days before such hearing and by mailing copies of the same at least fourteen days before said hearing by prepaid registered mail to every owner of record of each parcel of land abutting on the said parcel of land.

A true copy.
Attest:
GEORGE S. F. BARTLETT,
Clerk of Selectmen
o1-2t

---

Winchester, Mass., Sept. 27, 1926.
TO THE BOARD OF SELECTMEN OF THE TOWN OF WINCHESTER: The undersigned respectfully petitions for a license to keep

GASOLINE

50 gallons in motor vehicles while in private garage which garage is to be located on the land in said Winchester situated on Oak street and numbered 7 thereon as shown upon the plan filed herewith and certifies that the names and addresses of all owners of record of land abutting the premises are as follows:

Elizabeth B. O'Connell, 7 Oak street, Winchester, Mass.; Ovide and Leonie Lafleur, 2?0 Washington street, Winchester, Mass.; Mary J. Flaherty, 8 Oak street, Winchester, Mass.; Selectmen, Town of Winchester, Winchester, Mass., Swanton street house lot.

ROBERT B. BOLLING
By H. Pablo Holbrook.

Town of Winchester, in Board of Selectmen, Sept. 27, 1926. On the foregoing petition it is hereby ORDERED, That notice be given by the petitioner to all persons interested, that this Board will on Monday the 18th day of October, 1926, at 7:40 o'clock P. M. in the Selectmen's Room in the Town Hall Building, consider the expediency of granting the prayer of said petition when any person objecting thereto may appear and be heard; said notice to be given by publishing a copy thereof, with this order of notice thereon, once in each week for two successive weeks in the Winchester Star, the first publication to be at least fourteen days before such hearing and by mailing copies of the same at least fourteen days before said hearing, by prepaid registered mail to every owner of record of each parcel of land abutting on the said parcel of land.

A true copy.
Attest:
GEORGE S. F. BARTLETT
Clerk of Selectmen
o1-2t

---

Winchester, Mass., Sept. 27, 1926.
TO THE BOARD OF SELECTMEN OF THE TOWN OF WINCHESTER: The undersigned respectfully petitions for a license to keep

GASOLINE

40 gallons in motor vehicles while in private garage which garage and tank is to be located on the land in said Winchester situated on Symmes Road and numbered 28 thereon, as shown upon the plan filed herewith and certifies that the names and addresses of all owners of record of land abutting the premises are as follows:

Abutters: Henry W. Hildreth, et al, ? Symmes Road; Samuel S. Symmes, 7 Sanborn Street; Mary C. Burke, 26 Symmes Road.

GEORGE C. MANNING

Town of Winchester, in Board of Selectmen, Sept. 27, 1926. On the foregoing petition it is hereby ORDERED, That notice be given by the petitioner to all persons interested, that this Board will on Monday, the 18th day of October, 1926, at 7:58 o'clock P. M., in the Selectmen's Room in the Town Hall Building, consider the expediency of granting the prayer of said petition when any person objecting thereto may appear and be heard; said notice to be given by publishing a copy thereof, with this order of notice thereon, once in each week for two successive weeks in The Winchester Star, the first publication to be at least fourteen days before such hearing and by mailing copies of the same at least fourteen days before said hearing, by prepaid registered mail to every owner of record of each parcel of land abutting on the said parcel of land.

A true copy.
Attest:
GEORGE S. F. BARTLETT,
Clerk of Selectmen
o1-2t

---

Winchester, Mass., Sept. 20, 1926.
TO THE BOARD OF SELECTMEN OF THE TOWN OF WINCHESTER: The undersigned respectfully petitions for a license to keep and store

GASOLINE

40 gallons in motor vehicles while in private garage which garage is to be located on the land in said Winchester situated on Oxford Street and numbered 18 thereon, as shown upon the plan filed herewith and certifies that the names and addresses of all owners of record of land abutting the premises are as follows:

Abutters: Geo. W. Fitch, 11 Oxford Street, Winchester; Edwin W. Southworth, 22 Oxford Street, Winchester; Marie A. Poirier, 15 Calumet Road, Winchester; Daniel and Annie Murphy, 7 Yale Street, Winchester.

LOVIL P. KELLEY
By Brooks-Skinner Co.

Town of Winchester, in Board of Selectmen, Sept. 20, 1926. On the foregoing petition it is hereby ORDERED, That notice be given by the petitioner to all persons interested, that this Board will on Monday, the 11th day of October 1926, at 7:40 o'clock P. M. in the Selectmen's Room in the Town Hall Building, consider the expediency of granting the prayer of said petition when any person objecting thereto may appear and be heard, said notice to be given by publishing a copy thereof, with this order of notice thereon, once in each week for two successive weeks in The Winchester Star, the first publication to be at least fourteen days before such hearing and by mailing copies of the same at least fourteen days before said hearing by prepaid registered mail to every owner of record of each parcel of land abutting on the said parcel of land.

A true copy.
Attest:
GEORGE S. F. BARTLETT,
Clerk of Selectmen
o1-2t

---

COMMONWEALTH OF MASSACHUSETTS
MIDDLESEX, SS. PROBATE COURT

To the heirs-at-law, next of kin and all other persons interested in the estate of Ellen J. Hamilton late of Winchester in said County, deceased.

WHEREAS, a certain instrument purporting to be the last will and testament of said deceased has been presented to said Court, for Probate, by David C. Hamilton who prays that letters testamentary may be issued to him, the executor therein named, without giving a surety on his official bond.

You are hereby cited to appear at a Probate Court, to be held at Cambridge in said County of Middlesex, on the twentieth day of October A. D. 1926, at ten o'clock in the forenoon, to show cause, if any you have, why the same should not be granted.

And said petitioner is hereby directed to give public notice thereof, by publishing this citation once in each week, for three successive weeks, in The Winchester Star a newspaper published in Winchester the last publication to be one day, at least, before said Court, and by mailing post-paid, or delivering a copy of this citation to all known persons interested in the estate, seven days at least before said Court.

Witness, JOHN C. LEGGAT, Esquire, First Judge of said Court, this twenty-ninth day of September in the year one thousand nine hundred and twenty-six.

LORING P. JORDAN, Register
o1-3t

---

Ruth Kingsbury of Fairmount street is attending Kents Hill Seminary. She is enrolled in the Senior Class at the well-known Maine Prep School.

---

NOTICE IS HEREBY GIVEN that the subscriber has been duly appointed executor of the will of James Maguire, late of Winchester in the County of Middlesex, deceased, testate, and has taken upon himself that trust by giving bond, as the law directs. All persons having demands upon the estate of said deceased are hereby required to exhibit the same; and all persons indebted to said estate are called upon to make payment to

EUGENE A. MAGUIRE, Executor
Care of E. D. Hasson
1 Beacon street, Boston
October 1, 1926 o8-3t

---

Winchester, Mass., Oct. 4, 1926.
TO THE BOARD OF SELECTMEN OF THE TOWN OF WINCHESTER: The undersigned respectfully petitions for a license to keep

GASOLINE

30 gallons in motor vehicles while in private garage which garage is to be located on the land in said Winchester situated on Pine Street and numbered 16 thereon, as shown upon the plan filed herewith and certifies that the names and addresses of all owners of record of land abutting the premises are as follows:

Abutters: Mrs. Mabelle Lord, 10 Pine Street; Estate of Mrs. Winifred Crawford, 7 Wildwood Street; Edith L. and Flora E. Cav..., ? Wildwood Street.

GRACE C. CHAMBERLAIN

Town of Winchester, in Board of Selectmen, Oct. 4, 1926. On the foregoing petition it is hereby ORDERED, That notice be given by the petitioner to all persons interested, that this Board will on Monday, the 25th day of October 1926, at 7:45 o'clock P. M., in the Selectmen's Room in the Town Hall Building, consider the expediency of granting the prayer of said petition when any person objecting thereto may appear and be heard; said notice to be given by publishing a copy thereof, with this order of notice thereon, once in each week for two successive weeks in The Winchester Star, the first publication to be at least fourteen days before said hearing, by prepaid registered mail to every owner of record of each parcel of land abutting on the said parcel of land.

A true copy.
Attest:
GEORGE S. F. BARTLETT,
Clerk of Selectmen
o8-2t

---

Statement of the ownership, management, circulation, etc., required by the Act of Congress of August 24, 1912, of The Winchester Star published weekly at Winchester, Mass., for Oct. 1, 1926. State of Massachusetts, County of Middlesex.

Before me, a Notary in and for the State and county aforesaid, personally appeared Theo. P. Wilson, who having been duly sworn according to law, deposes and says that he is the owner of the Winchester Star and that the following is, to the best of his knowledge and belief, a true statement of the ownership, management (and if a daily paper, the circulation), etc., of the aforesaid publication for the date shown in the above caption, required by the Act of August 24, 1912, embodied in section 443, Postal Laws and Regulations, printed on the reverse of this form, to wit:

1. That the names and addresses of the publisher, editor, managing editor, and business managers are: Publisher, Theo. P. Wilson, Winchester, Mass.; Editor, Theo. P. Wilson, Winchester, Mass.; Managing Editor, Theo. P. Wilson, Winchester, Mass.; Business Manager, Theo. P. Wilson, Winchester, Mass.

2. That the owner is: Theo. P. Wilson, Winchester, Mass.

3. That the known bondholders, mortgagees, and other security holders owning or holding 1 per cent or more of total amount of bonds, mortgages, or other securities are: none.

THEO. P. WILSON, Owner

Sworn to and subscribed before me this 2nd day of October, 1926.

CHARLES F. BARRETT,
Notary Public

My commission expires January 23, 1931

---

COMMONWEALTH OF MASSACHUSETTS
MIDDLESEX, SS. PROBATE COURT

To the heirs-at-law, next of kin and all other persons interested in the estate of Winfield F. Prime late of Winchester in said County, deceased.

WHEREAS, a certain instrument purporting to be the last will and testament of said deceased has been presented to said Court, for Probate, by Mary A. Prime who prays that letters testamentary may be issued to her, the executrix therein named, without giving a surety on her official bond.

You are hereby cited to appear at a Probate Court, to be held at Cambridge in said County of Middlesex, on the thirteenth day of October A. D. 1926, at ten o'clock in the forenoon, to show cause, if any you have, why the same should not be granted.

And said petitioner is hereby directed to give public notice thereof, by publishing this citation once in each week, for three successive weeks in The Winchester Star a newspaper published in Winchester the last publication to be one day, at least, before said Court, and by mailing post-paid, or delivering a copy of this citation to all known persons interested in the estate, seven days at least before said Court.

Witness, JOHN C. LEGGAT, Esquire, First Judge of said Court, this twentieth day of September in the year one thousand nine hundred and twenty-six.

LORING P. JORDAN, Register
s24-3t

---

COMMONWEALTH OF MASSACHUSETTS
MIDDLESEX, SS. PROBATE COURT

To the heirs-at-law, next of kin and all other persons interested in the estate of Edward L. Gillett late of Winchester in said County, deceased.

WHEREAS, a certain instrument purporting to be the last will and testament of said deceased has been presented to said Court, for Probate, by Arthur J. Gillett, William E. Gillett and Curtis W. Nash who pray that letters testamentary may be issued to them, the executors therein named, without giving a surety on their official bond.

You are hereby cited to appear at a Probate Court, to be held at Cambridge in said County of Middlesex, on the eleventh day of October A. D. 1926, at ten o'clock in the forenoon, to show cause, if any you have, why the same should not be granted.

And said petitioners are hereby directed to give public notice thereof, by publishing this citation once in each week, for three successive weeks in The Winchester Star a newspaper published in Winchester the last publication to be one day, at least, before said Court, and by mailing post-paid, or delivering a copy of this citation to all known persons interested in the estate, seven days at least before said Court.

Witness, JOHN C. LEGGAT, Esquire, First Judge of said Court, this twenty-first day of September in the year one thousand nine hundred and twenty-six.

LORING P. JORDAN, Register
s24-3t

---

C. D. OF A. NOTES

At last night's meeting of the Court a session of sorrow was conducted in memory of our late sister, Mrs. Mary Branch. Always faithful and of a beautifully, gracious disposition, ready to help her sisters and to lend a hand in our many charitable undertakings, Sister Branch will be sadly missed at our meetings and social affairs. A delegation from our Court, headed by G. R. Frances T. Conlon, attended the funeral on Saturday and on the preceding evening the full membership of the court attended our ritual exercises at the home of our late sister.

At our next meeting on Thursday evening, Oct. 14, we will hold our annual Halloween Party in Lyceum Hall. These parties need no explanation as for 16 years they have been highlights in the social affairs of the town. With the gentlemen excluded and barrels of fun on tap, the usual crowded house will be on hand to add one more to the C. D. of A. "... ever's."

---

Get your place cards at Wilson the Stationer.

---

COMMONWEALTH OF MASSACHUSETTS
MIDDLESEX, SS. PROBATE COURT

To all persons interested in the estate of Henry W. Symmes late of Winchester in said County, deceased.

WHEREAS, John W. ... the trustee under the will of said deceased has presented ... [illegible]

[illegible]

LORING P. JORDAN, Register


STRAND THEATRE
WOBURN
The Theatre of Distinction
MATINEES DAILY AT 2.30 — EVENINGS AT 6.30 and 8.30

Today and Saturday, Oct. 8, 9
COLLEEN MOORE in
"ELLA CINDERS"

Monday and Tuesday, Oct. 11, 12
GLORIA SWANSON in
"FINE MANNERS"
Here is the Gloria Swanson triumph you have heard so much about, and waiting to see.

Wednesday Only, Oct. 13
LEW CODY and MARCELINE DAY in
"THE GAY DECEIVER"

Thursday Only, Oct. 14
"Phantom of the Forest"
With the WONDER DOG
EXTRA—Personal appearance of KING "D" the famous Universal City Police Dog Actor
SPECIAL—Children's Matinee at 4 P. M.

Friday and Saturday, Oct. 15, 16
BUCK JONES in
"A Man Four-Square"
A gripping tale of Cupid and Cattle-Rustlers



MEDFORD THEATRE
MATINEE 2.15 — EVENING 8.00
Telephone Mystic 1800

MONDAY, TUESDAY, WEDNESDAY, OCT. 11—12—13
JACK HOLT in
"Forlorn River"
A Zane Grey story of the West
"Pals First"
Starring LLOYD HUGHES
WEEKLY — COMEDY
Added Feature
SPECIAL MUSICAL PRESENTATION by ALDERSLEY'S ORCHESTRA

THURSDAY, FRIDAY, SATURDAY, OCT. 14—15—16
GILDA GRAY in
"Aloma of the South Seas"
A romance of the Tropics and Gilda's dance
Added Attraction
3 Acts VAUDEVILLE 3 Acts
Matinee 10c, 25c — Evening 30c, 40c
Positively no Phone Orders on Saturday



LOCATELLI'S
CAPITOL
YOUR HOME THEATRE
MASSACHUSETTS AVE. AT LAKE ST. ARLINGTON
Daily 2:15 and 8 P. M. — Holidays Continuous 2:15 to 10:30 P. M.
Seats Reserved For All Regular Evening Performances
Telephone for Reservations to Arlington 4340—4341

THURSDAY, FRIDAY, SATURDAY, OCT. 7—8—9
"PUPPETS"
With MILTON SILLS
"SATAN TOWN"
With HARRY CAREY
COMEDY — NEWS

MONDAY, TUESDAY, WEDNESDAY
"THE SHOWOFF"
With FORD STERLING and LOIS WILSON
"THE DEVIL HORSE"
With REX, the Wild Horse
HARRY LANGDON'S Latest and Best Comedy Saturday Afternoon
PATHE NEWS

OCT. 12, 1926—Regular Holiday Performances
Continuous from 2:15 to 10:30 P. M.

THURSDAY, FRIDAY, SATURDAY
"THE SAVAGE"
With BEN LYON and MAY McAVOY
LON CHANEY in
"THE ROAD TO MANDALAY"
COMEDY — NEWS
ADMISSIONS: Matinee: Adults 25c, Children under 14 years 10c; Evenings, except Saturdays and Holidays: Orchestra and Front Balcony reserved 40c, Rear Balcony unreserved 30c. Saturday Evenings, beginning September 18, 1926: Orchestra and Front Balcony reserved 50c, Rear Balcony unreserved 40c. Holidays: Continuous Show, 2:15 P. M. to 10:30 P. M., 2:15 to 4 P. M. Adults 35c, Children under 14 years 15c after 4 P. M. to Entire House 50c, no seats reserved.
FREE PARKING SPACE—ENTRANCE ON LAKE STREET



STONEHAM THEATRE
Entire Change of Program Monday, Wednesday, Friday, Saturday
Evenings 7:45 — Matinees 2:15 — Saturdays 2:15—6:30—8:30
TEL. STONEHAM 0092-W

Tonight, Oct. 8
3 BIG ACTS OF KEITH'S VAUDEVILLE
We have with us tonight JAMES CALFFEY, winner of the World's Old Fiddler Champion Contest held at Lewiston, Maine, April 29th.
CLAIRE WINDSOR and CONRAD NAGLE in
"DANCE MADNESS"
Comedy — Sportlight

Saturday, Oct. 9
REGINALD DENNY and LAURA LaPLANTE in
"SKINNER'S DRESS SUIT"
A Van Beber Series, "LONG PANTS"
Comedy — Sportlight

Monday and Tuesday, Oct. 11, 12
The holiday, Tuesday Night, we will run one show at 7:45 as we have JAX AII SHOW booked for every Tuesday night. Prices — Evening, all seats 30c; Matinee, Children 15c, Adults 25c.
H. B. WARNER and VERA REYNOLDS in
"SILENCE"
Comedy — Topics — Fables — News

Wednesday and Thursday, Oct. 13, 14
JOHN BOWERS and LILLIAN TASHMAN in
"ROCKING MOON"
JACK MORRISON in "CHASING TROUBLE"
News



REGENT THEATRE
ARLINGTON'S FAMILY RESORT
ARLINGTON CENTER
2:15 Twice Daily 8:00

WEEK OF OCTOBER 11
Monday, Tuesday
"Lou Tyler's Wives"
With FRANK MAYO
"The Thorobred"
With CARTER DeHAVEN
News

Wednesday, Thursday
"Eve's Leaves"
With LEATRICE JOY
"East of Broadway"
With OWEN MOORE
Comedy

Friday, Saturday
"Free to Love"
With CLARA BOW
TOM MIX
In "TONY RUNS WILD"

COLUMBUS DAY, TUESDAY, OCT. 12
Continuous Show 2:15 to 10:30



LOCATELLI'S
BALL SQ. & CENTRAL
Telephone Somerset 7520

WEEK OF OCT. 11
All Star Features
Monday, Tuesday, Wednesday
"MANTRAP"
With CLARA BOW and PERCY MARMONT
"THE KICK-OFF"
Starring GEORGE WALSH
HARRY LANGDON
The Screen's Greatest Comedian in "Saturday Afternoon"

Thursday, Friday, Saturday
"VARIETY"
With EMIL JANNINGS and LYA de PUTTI
"THE BOY FRIEND"
With MARCELINE DAY and JOHN HARRON
Other Screen Subjects



Bowdoin Sq. Theatre
Boston's Leading Resort for Ladies and Children. Situated on Bowdoin Sq. Boulevard. Continuous from 10:30 A. M.

FREE PARKING SERVICE AT HUNTLEY'S GARAGE
For particulars Inquire at Box Office

ENTIRE WEEK BEGINNING MONDAY, OCT. 11
Personal Appearance of the
A. & P. GYPSIES
The Famous WEAF Radio Broadcasting Stars—See and hear them
LON CHANEY
In "THE ROAD TO MANDALAY"
With Lois Moran, Owen Moore, Henry B. Walthall
William Fox presents "THE BLUE EAGLE" with George O'Brien
5 VAUDEVILLE ACTS
SUNDAY CONCERT, OCT. 10 at 3
HOOT GIBSON in "ARIZONA SWEEPSTAKES," HOUSE PETERS in "THE STORM BREAKER," "BLIND GODDESS" with JACK HOLT, ERNEST TORRENCE, ESTHER RALSTON and LOUISE DRESSER.
October 18 Week
MARE NOSTRUM



-VIANO'S-

TEELE SQUARE THEATRE
Matinees 2.15 Evenings 8 Daily
Phone Somerset 1576

Monday, Tuesday, Wednesday
Oct. 11, 12, 13
"STELLA DALLAS"
With RONALD COLMAN, BELLE BENNETT and ALICE JOYCE
"The Man in the Saddle"
With HOOT GIBSON

Thursday, Friday, Saturday
Oct. 14, 15, 16
"HER SECOND CHANCE"
With ANNA Q. NILSSON
"THUNDER," the Marvel Dog in
"HIS MASTER'S VOICE"
With MARJORIE DAW and GEORGE HACKATHORNE
Latest News and Comedy

SOMERVILLE THEATRE
Matinees Tuesday, Wednesday, Thursday, Saturday at 2.15—Evenings at 8.15
WEEK OF OCT. 11
George Kelly's Noted Comedy Triumph
"THE SHOWOFF"
With ADELAIDE HIBBARD and the Somerville Players
AL BERTOLAMI'S Orchestra
BOX OFFICE OPEN DAILY From 8.30 A. M. to 9 P. M.
WHY NOT BE A SUBSCRIBER
—Coming Soon—
PHILIP SHEFFIELD in a Sparkling Musical Comedy
Phone Somerset 1167

# The Policy of This Firm

Is to advise and assist the prospective purchaser of homes in Winchester and its selected neighboring towns, for if one is rightly advised, the purchase of a home will bring lasting satisfaction.

If we know your requirements, we can assist you in buying and not simply sell to you,—there is a vast difference.

*In appointment at your convenience.*

**EDWARD T. HARRINGTON CO.**
**REALTORS**

39 CHURCH STREET WINCHESTER 0502
LORING P. GLEASON, Mgr.; Res. Tel. Win. 0936-M

***INSURANCE***


## NEWSY PARAGRAPHS

The regular fall One Cent Sale, Oct. 14, 15, 16, and 17 at Hevey's Pharmacy, corner Main and Mt. Vernon streets.

Last year the tickets for the Roland Hayes' concert were all sold a week before the concert. It pays to buy early. Call Winchester 1926, make your reservations, then send your check at once, for seats cannot be reserved more than three days.

Announcement is made of the marriage in the Methodist Episcopal parsonage last Sunday afternoon of Miss Irene Bovaird of 28 North Warren street, Woburn, daughter of Mrs. Ida Bovaird, and Sayward P. Smith of 658 Main street. The ceremony was performed by the Rev. H. W. Hook at 3 o'clock. Mr. Smith is one of the proprietors of a local market and he and his bride will make their home in this town following a honeymoon trip.

Porch owners! Get our prices on reseating your old piazza chairs before buying new ones. Perry, tel. Mystic 1867-W. jy9-tf

Miss Grace Lawrence of the Home for the Aged is critically ill.

Make all checks for the Roland Hayes' Concert payable to the Roland Hayes' Concert Committee.

David A. Carlue, painter and decorator, hardwood finishing a specialty. 141 Cambridge street, tel. 1701.

Try Jeanette's Non-Fattening Mayonnaise and French Salad Dressing, sold at W. K. Hutchinson's & Co., and Winchester Country Club.

Reports emanating from Tufts Oval and the Stadium last Saturday indicate that the two Winchester boys, "Jim" Fitzgerald and "Art" French who were performing there, showed a nice brand of football in their first contests as members of the Tufts and Harvard varsity eleven. Big "Jim" especially played a whale of a game on the Brown and Blue rushline and with three years in which to develop should take his place with the best tackles produced at the Medford college. French also did everything asked of him in the Crimson's disastrous battle with Geneva and is expected to win for himself a regular berth in the Harvard backfield. It was stated unofficially last Saturday that "Art" has the signal honor to be the first sophomore ever to start the opening game of a Harvard schedule.

For Sale—Shrubs, Trees, Vines and Rose bushes at the Melrose Nurseries. Japan Barberry and Cal. Privet for hedging. landscape planting. A. M. Tuttle and Company, 261 Howard street, Melrose, Mass. Tel. Melrose 0042. my12-tf

Chairman Willey of the Memorial Committee paid high tribute to the work done on the grounds about the monument by Contractor James J. Fitzgerald, claiming the genial "Jim" did about twice what his contract called for. His heart surely was in his work and the job he did speaks loudly for itself.

Dressmaking—Miss Melanson, 27 Eaton street. Tel. Win. 0525-W. o1-2t*

## NEWSY PARAGRAPHS

The regular fall One Cent Sale, Oct. 14, 15, 16, and 17 at Hevey's Pharmacy, corner Main and Mt. Vernon streets.

The Parker & Lane Co., at 13 Church street have very kindly volunteered the use of their office for the sale of tickets for the Roland Hayes concert. A special telephone line has been put in, the number of which is 1926. Day and evening service will be given on this line. Please do not use Parker & Lane Company's number to inquire about tickets but remember the year and say 1926.

Make all checks for the Roland Hayes' Concert payable to the Roland Hayes' Concert Committee.

Try Jeanette's Non Fattening Mayonnaise and French Salad Dressing, sold at W. K. Hutchinson's & Co., and Winchester Country Club.

Mr. Percival A. Smith of Ridge street sailed Sunday, Sept. 26 from the Commonwealth Pier on the White Star liner Celtic, for Liverpool, England. Mr. Smith is business and sales manager for C. L. Hathaway & Sons Inc., of Congress street, Boston. Mr. Smith will be away several months. He will visit France, Belgium and Spain.

Harper Method shampooing and scalp treatment, hot oil shampoo, facial massage. Matilda Currin, tel. Win. 0330. jy30tf

Mrs. Fred E. Hollins and Miss Elinor Hollins are travelling through the middle West and will visit Indianapolis, Cincinnati, Cleveland and Washington before their return home. Mr. Hollins accompanies them as far as Cleveland.

Just received at the Small Shoppe—a new line of satin dresses, specially priced at $15 and $16.50. Better dresses up to $35. Also jersey in all colors at $16.50. 532 Main street. *

Miss Esther Hollins has returned to The Misses Allen School.

John J. Murphy, Dealer in Junk of All Kinds. Highest prices paid. If you have anything in this line, telephone either Winchester 0924-R, 1378 or drop a postal to 8 Winchester place. jy16-tf

The Junior Girls' Doubles Tennis Tournament, scheduled to take place at the Winchester Country Club last Saturday, was postponed on account of bad weather. It is now planned to play this tournament off on Saturday, Oct. 16 at 9:30 a. m.

A lecture on Christian Science to which the public are cordially welcomed will be delivered in the Town Hall, Winchester at 8 p. m. on Monday, Oct. 11. The lecturer of the evening will be Miss Margaret Murney Glenn of Boston, Mass.

Miss Oriana Wingate, teacher of piano. Studio, tel. Win. 0077-W. o8-4t

Miss Mabel Wingate, teacher of violin, mandolin, banjo, guitar, ukulele. Studio, tel. Win. 0077-W. o8-4t

## NEWSY PARAGRAPHS

The regular fall One Cent Sale, Oct. 14, 15, 16, and 17 at Hevey's Pharmacy, corner Main and Mt. Vernon streets.

If Rock Ridge Chocolates suit your taste
Lay in a stock—no time to waste.
Sold exclusively at The Treasure Box.

Make all checks for the Roland Hayes' Concert payable to the Roland Hayes' Concert Committee.

Miss Girvan Skilling who is engaged in kindergarten work in New York City spent the week-end with her parents, Mr. and Mrs. John Skilling of Lloyd street.

Hildegard Brandegee Livingstone, the violinist, a new comer to Winchester, will teach at her home, 4 Brooks street. Mrs. Livingstone is a first prize graduate of the Royal Conservatory in Brussels, Belgium and was a pupil of the famous Leopold Auer in Petrograd. Tel. Win. 0251-M. o1-2t

Tuesday afternoon at 4 o'clock a Ford truck owned by James J. Fitzgerald of 10 Oak street and operated by John A. Lake of 378 Main street, was in collision on Mt. Vernon street with a Ford sedan owned and driven by Joseph P. Crosby of 18 Gardner street, Arlington. Both cars were headed easterly and the sedan was slightly damaged. No one was injured.

Pauline Ray Hamilton will resume teaching of piano Oct. 1 at her studio 5 Lagrange street. Tel. 0145-R. s17-4t

Mrs. Philip Hammond and Miss Dorothy Hammond are spending a few days in Hyannis.

"Might makes right" we might say, and we have the right to say—cleansing and dyeing of the better kind. "We go by those with clothes who know—just call—Winchester 0528, Bailey's, Cleansers & Dyers, Inc., Prop. Hallanday's and be convinced. o1-tf

Miss Harriet Eastis is secretary to the dean of Sweet Briar College.

Miss Rebecca Barrett, who graduated from Wellesley last year, is attending the Prince School of Education for store service this year.

Mrs. Kelog Birdseye and daughter, Miss Jean are visiting Mrs. Birdseye's mother, Mrs. Batta on Cabot street. Miss Jean Birdseye is attending Miss Gibb's School this year.

Miss Rebecca Barrett is spending the week end with college friends in Hartford, Conn.

Mr. Prescott Taylor is taking a graduate course in architecture at Harvard this year.

Miss Harriet Smith of Cambridge street is teaching in the School for Deaf in Beverly.

Mr. Philip Mansfield, Jr. of Bacon street is attending the Stone School.

Mrs. Francis Hight of Cabot street and son, Mr. Robert Hight took a trip up the Mohawk Trail this week.

Miss Barbara Watters has returned to the Bennett School, N. Y.

Roger Sherman, son of Mr. and Mrs. Roland H. Sherman of 14 Everett avenue, has been elected president of the junior class at Norwich University in Northfield, Vt. Sherman is the present star quarterback on the football team. Last spring he held the position of shortstop on the baseball nine.

The regular fall One Cent Sale, Oct. 14, 15, 16, and 17 at Hevey's Pharmacy, corner Main and Mt. Vernon streets.

Mrs. George H. Lochman was the winner of the first prize at the recent bridge held under the auspices of Winchester Chapter, Order of the Eastern Star, in the Masonic Apartments.

## NEWSY PARAGRAPHS

The regular fall One Cent Sale, Oct. 14, 15, 16, and 17 at Hevey's Pharmacy, corner Main and Mt. Vernon streets.

Lessons given in smocking; evening classes arranged. Tel. Win. 1505-J. *

Mr. W. C. McIntosh of Winchester sailed Tuesday, Oct. 5, on the SS. Chatham of the Merchants and Miners Lines from Boston to Baltimore, Md.

The regular Saturday night lunches will commence this week at the Calumet Club.

Make all checks for the Roland Hayes' Concert payable to the Roland Hayes' Concert Committee.

Mrs. Mary Munroe, wife of Charles Munroe, formerly of Winchester, passed away at North Adams yesterday. The body is on its way to Winchester and the funeral will be held from the home of her brother, Thomas F. Higgins, 14 Hemingway street. The interment will be in Calvary Cemetery.

Mr. and Mrs. Robert H. Sullivan of Washington street are receiving the congratulations of their many friends upon the birth of a son at the Choate Hospital in Woburn Thursday.

The newest hats in velvet, solid velour and French fur felt. Miss Ekman, (Bailey's).

Elmwood Garage. Taxi work and cars to let with or without drivers. Tel. Win. 0194-M. s24-tf

The regular fall One Cent Sale, Oct. 14, 15, 16, and 17 at Hevey's Pharmacy, corner Main and Mt. Vernon streets.

Mr. and Mrs. Frederick W. Fitzgerald of Holland street are the parents of a daughter born Monday.

Motorcycle officer John Hogan is Winchester's delegate to the convention of the Massachusetts Police Mutual Aid Association being held at Lawrence. Officer John Noonan is a delegate to the Massachusetts Police Association being held at the same place.

The committee which is to have charge of the big Armistice Ball which Winchester Post, American Legion, is holding in the Town Hall on the evening of Armistice Day includes Earle B. Goldsmith, Harry Donovan, George D. LeDuc, Patrick Foley and Arthur Mullen.


ESTABLISHED 1900

*Say It With Flowers*

OUR FALL PLANTS are now coming in, such as Ferns and Ferneries, Peppers, Begonias and miscellaneous.

We are headquarters for any occasion.

Forty-eight years' experience in the Flower Business, as grower and retailer.

**Geo. F. Arnold**
*FLORIST*
COMMON STREET
Telephones
Store, Win. 0205 House, Win. 1854-W
Flowers Telegraphed Anywhere

**Winchester Specials**

New home of 7 rooms and sun room, tiled bath, fireplace, hot-water heat, heated garage. Conveniently located and very attractive.

**ALSO**

A real home on the West Side consisting of 10 rooms, 2 tiled baths, 4 fireplaces, lavatory and laundry in basement. Garage and about 12,000 feet of land.

**VERNON W. JONES**
36 GLEN ROAD TEL. WIN. 1862

**Oriental and Domestic Rugs**

Cleaning, repairing, remodeling, recoloring, straightening in the best way.

On Sale—Rugs, Imported Linen, Armenian Handkerchiefs and Turkish Slippers.

**H. F. Mouradian**
17 PARK ST., WINCHESTER
Call Either Residence, Win. 0196-M or Store, Win. 0654-W

**PARK BATTERY STATION**
583 MAIN STREET
WINCHESTER, MASS

TELEPHONE WINCHESTER 1305

COMPLETE BATTERY SERVICE

AGENTS FOR Exide AUTOMOBILE AND RADIO BATTERIES

THERE'S a spark of satisfaction in the work of the dependable *EXIDE* radio battery, that will make any man's pocketbook happy. Let us tell you more about this storage battery with uniform current.

**Your Radio Battery**
CALLED FOR CHARGED AND DELIVERED
(Including Rental Battery)
**$1.25**

# FOR SALE
# ROGER BABSON'S LAND

Mr. Babson originally purchased this land in anticipation of building a residence thereon and selected it from out of a large tract on account of its superior secludedness and contour. The property is situated on Hillcrest Parkway adjacent to Middlesex Fells Reservation, and contains in all about five (5) acres completely wooded. Would lend itself admirably for a gentleman's estate, or could be easily and profitably subdivided. Price for immediate sale $10,000 $2000 cash. May be shown by appointment.

**A. MILES HOLBROOK**
24 CHURCH STREET, WINCHESTER, MASS.
EXCLUSIVE AGENT TEL. WINCHESTER 1250
*Winchester Agent for Locke Coal Co.*

**THOMAS H. BARRETT**
***NOTARY PUBLIC***
**Real Estate Insurance**
ROOM 7, LYCEUM BUILDING
TEL. WIN. 1768 Residence Telephone 0579-M

# MORTGAGES

First and Second Mortgage Money and Building Loans Placed Without Delay and at Reasonable Rates

**E. Abbot Bradlee**
110 STATE STREET, BOSTON Tel. Congress 4233
11 WILLOW STREET, WINCHESTER Tel. Winchester 1131
ap16-tf

***SILK and WOOL HOSE***
*FOR MEN AND WOMEN*

***Flannel Robes and Pajamas***
*FOR MEN AND WOMEN*

***New Lot Turkish Towels***
*PINK, BLUE AND GOLD BORDERS*

***IT PAYS YOU***
*In more ways than one to have your WINTER UNDERWEAR in season. We serve men, women and children.*

***Men's Dutchess Made Pants***
*GLOVES FOR FALL*

**FRANKLIN E. BARNES CO.**

**The Vendome**
**BOSTON**

A BOSTON
WINTER HOME

The Vendome has rightly earned the reputation of being the home of many of the best families. It is noted for its ideal homey atmosphere of refinement, its convenient location in an exclusive residential section, its large cheerful rooms and the excellence of its food.

"Service with a Smile"

TARIFF
Hotel Operated on American Plan
Rooms and Meals
Reasonable Rates

OPERATED BY
Frank H. Abbott & Son
under direction of
Karl P. Abbott

COMMONWEALTH AVE at DARTMOUTH ST

# White and Colored Outing Night Robes

ROBES made from good quality Outing Flannel, well made and good sizes. *Regular size $1.00, extra size $1.15.*

We already have in stock many of our holiday lines: HANDKERCHIEFS, POCKET BOOKS, FANCY LINENS, TOYS, etc. Our shelves are full of new Fall Merchandise. We are ready to show our stock.

*We Have a Few Good Packing Cases*

**G. Raymond Bancroft**
TEL. 0671-W 7 MT. VERNON ST.

PUBLIC LIBRARY,
WINCHESTER, MASS.

# THE WINCHESTER STAR.

VOL. XLVI NO. 13 WINCHESTER, MASS., FRIDAY, OCTOBER 15, 1926 PRICE SEVEN CENTS

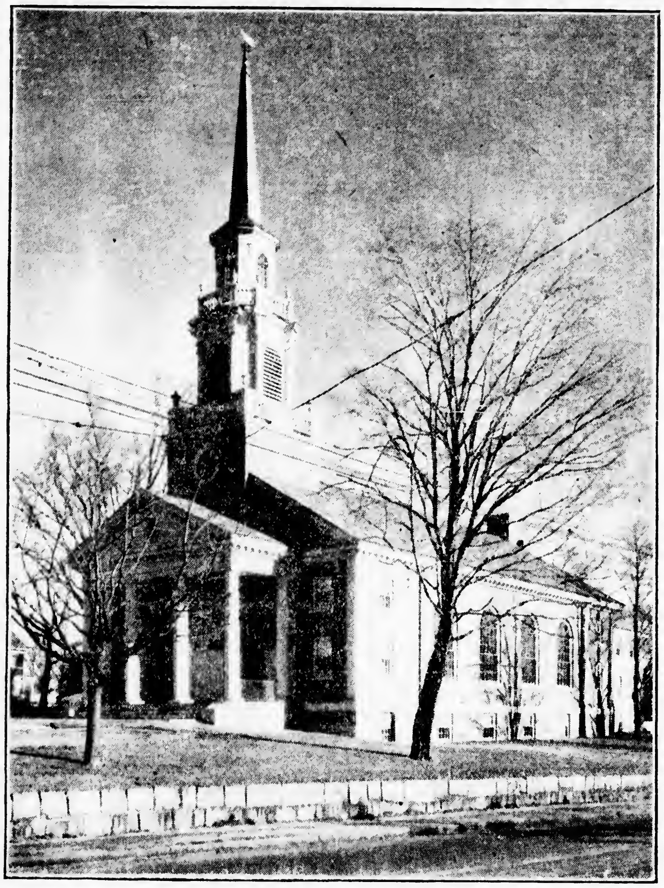

METHODIST EPISCOPAL CHURCH

This fine church, one of Winchester's latest additions to its religious edifices, was dedicated with fitting ceremony on Sunday. It stands at a commanding location at the junction of Church, Pine and Dix streets.

## METHODIST CHURCH DEDICATED

Winchester Meth ists may well be proud of its beautiful Colonial Church, located upon the commanding site, known as the Pattee Estate and fronting the main highway from Arlington to Winchester.

The interior of the building is finished in old ivory. The floor of the front vestibule is covered with marbled rubber tile. An English linolium covers the floor of the auditorium. The altar and the pulpit platforms are carpeted with a heavy red carpet. The pews are white with mahogany trimming and red cushions. The altar and pulpit furniture are of solid mahogany. The large arched windows are shaded with natural colored casement cloth curtains, with a sunburst in the arch. The beautiful $25,000 organ, made by the Tellers'-Kent Organ Company of Erie, Pa., with its hand-carved case, its four manuel console, its 2313 speaking pipes, its Echo, Chimes and Harp attachments, is a gift from the estate of the late George E. Henry.

In the front vestibule is a bronze tablet upon which are other suggestions concerning the equipment of this colonial church. There are to be found the following not already mentioned:

The bell in memory of John C. and Locinda E. Mason, two of the founders of this society, by their children and grandchildren.

The Tower Clock by Alice L. Kennedy, in memory of her grandparents, Cyrsu and Leonora Houghton, and her mother, Cordelia Augusta Shattuck.

The Baptismal Font in memory of Irving Stevens Palmer, by his son, William I. Palmer.

The Communion Table in memory of Susan Ann Tuttle, by her son, J. Frank Tuttle.

The Pulpit Bible in memory of Rev. and Mrs. John H. Mansfield by their daughters, Emma H. Mason and Bertha M. Freeman.

(Continued to page 8)

## FRANCIS EVERETT HARROLD

Francis Everett Harrold, aged 22, passed away last Saturday evening following a six weeks' illness at the home on Washington street of his parents, Mr. and Mrs. Andrew P. Harrold.

Mr. Harrold became ill while in New York where he had been employed as a bus driver. Previously he had been employed as a train man on the Boston & Maine Railroad. He was born in Winchester and attended the public schools here.

Seven years ago he was married to Miss Leona Charron of Williamstown who survives him with a daughter, Marjory Eileen. Besides his parents he is also survived by three brothers; James H. of New Jersey, and Charles J. and George W. Harrold of Winchester and by three sisters; Mrs. Mary E. Hannon, Mrs. Mildred K. Hobley and Miss Eileen Harrold, all of Winchester.

Funeral services were held on Tuesday morning with a Solemn High Mass of Requiem in St. Mary's Church at 9:15 o'clock. Rev. Fr. John Sullivan was celebrant, Rev. Fr. Joseph M. Fitzgibbons, deacon and Rev. Fr. Nathaniel J. Merritt, subdeacon.

R. E. Sanderson of Boston, Roy Nugent of Somerville, Samuel and Stanley McNeiley and Frank Carroll and John Fox, all of Winchester, were bearers. Interment was in Calvary Cemetery.

## WINCHESTER PUBLIC LIBRARY

From Oct. 8 to 30 an exhibition of American Wood Engravers, loaned by the Library Art Club, is being held.

## MISS FRANCES H. MANNY

Funeral services for Miss Frances H. Manny, formerly of Winchester and a teacher in the local high school, were held yesterday afternoon at the home of the Misses Joy on Washington street. Rev. Howard J. Chidely, pastor of the First Congregational Church conducted the services.

Miss Manny passed away last Sunday at Pownal, Vt., where she had spent the summer. She was the daughter of the late John T. and Ellen E. Manny, her father having been one of the incorporators of the Winchester Savings Bank. During her life in Winchester she lived first in the house on Washington street now occupied by Winchester Post, 97, American Legion, and later in Rangeley. For several years she was a teacher in the Winchester High School before accepting a similar position in the schools of Auburn, N. Y. From Auburn she returned to Boston where for many years she was a teacher of modern languages in the Girls' High School.

Following her resignation because of poor health Miss Manny returned to Winchester, later removing to Auburndale. She is survived only by a brother, Charles D. Manny of Newcastle, N. B. She had been an invalid for some time. Interment was in the family lot at Wildwood Cemetery.

## WOMEN'S REPUBLICAN CLUB RALLY TONIGHT, OCT. 15

The rally tonight at the Town Hall held by the Women's Republican Club is open to all Republicans over voting age.

We invite you to come and hear Representative Dallinger make a very brief speech on, "Why You Should Be a Republican." He will be ably followed by Miss Marion Haat, who will tell us about the different candidates. The playlet, "How to Get Out the Vote" will finish the program.

The cast has been considered so good that the Massachusetts Women's Republican Club has asked us to repeat this play at their headquarters in Boston, Oct. 27.

Campaign refreshments will be served under Mrs. Lefavour's efficient management, while Mrs. Powers will care for the birthday party for the newly eligible voters.

All Republicans of voting age and over are most cordially invited to attend.

## MARRIAGE INTENTIONS

Marriage intentions were filed this week with the town clerk as follows:

Ernest Everett Belfante of Wakefield and Florence Ablie Murphy of 2 Clark street.

Clarence Samuel Donaghey of 4 Maple road and Lillian Elizabeth Gray of 4 Maxwell road.

Miss Teresa E. Sullivan one of the popular operators at the local telephone exchange leaves tomorrow morning for a trip to Canada.



# REPUBLICANS

# REGISTER !!!

# TOWN HALL - WINCHESTER

MONDAY, OCT. 18, 1926—2 to 5 P. M. and 7:30 to 9 P. M.
TUESDAY, OCT. 19, 1926—2 to 5 P. M. and 7:30 to 9 P. M.
WEDNESDAY, OCT. 20, 1926—12 O'Clock Noon to 10 O'Clock P. M.

WHICH WILL BE THE LAST CHANCE TO REGISTER

*Winchester Republican Town Committee*
THOMAS R. BATEMAN, Chairman


## A LECTURE

# Christian Science

ENTITLED

MAN'S SPIRITUAL NATURE AS REVEALED BY CHRISTIAN SCIENCE

BY

Miss Margaret Murney Glenn, C. S. B.

[illegible]

Friends: [illegible] about God and man [illegible] of thinking men and women throughout the ages. Perhaps this is more generally true now than ever before. Men are turning [illegible] all directions, seeking a way out from the fear, sin, sorrow, sickness and kindred evils which seemingly beset the pathway of mortal existence. Various systems have been tried with [illegible] satisfactory and permanent results. Those, however, who have turned to Christian Science which is simply the truth about God and man, have found a religion which is relieving all their troubles.

Miss Margaret Murney Glenn, C. S. B., of Boston, has come to us this evening from the Board of Lectureship of the Mother Church of the First Church of Christ, Scientist of Boston, to talk to us about Christian Science. It gives me great pleasure to present her to you.

Miss Glenn:

"The question uppermost in the thought of many today is, What is man?" The attention given by the general public to the subject of evolution as well as the efforts of the individual to find the reason for his being and the purpose of his life evidences the deep interest felt in this question. Natural sciece explains man as a wholly material creation; medicie treats him as a material body; with a mentality resident in the brain; theology believes him to be material and spiritual. The natural scientist is correct in believing that there must be a science to explain man's nature, but this science is the Science of Spirit, not of matter. The theologian is correct in maintaining that God created man in His image, but this image, in order to be an image, must be wholly spiritual, for God is Spirit, not flesh.

(Continued to page 5)

## IN 103rd YEAR, ATTENDED DEDICATION SERVICE

Not the least of the many features at the dedication last Sunday of the new Methodist Episcopal Church was the attendance at the services of Miss Anne Dodd of Mystic avenue whose 102 years give her the distinction of being not only the oldest member of the church parish but also Winchester's oldest citizen.

Miss Dodd who was born in England in 1824 made the trip to and from the church by automobile and was able to thoroughly enjoy the dedication service. In referring to her presence at the church the pastor, Rev. H. W. Hook, stated that he felt it an honor and an unusual one indeed to have one of Miss Dodd's advanced years able to attend church. He then asked her to rise and face the audience which she did, her trim appearance and pleasant face belieing her many years. Bishop Anderson who was present at the dedication also paid high tribute to Miss Dodd.

## FATAL ACCIDENT AT WINCHESTER BRICK COMPANY

A serious accident occurred at the plant of the Winchester Brick Company Wednesday afternoon when Joseph Fitzgerald, employed in erecting a new building there, fell from a staging. He was taken to the hospital at Woburn, where he was found to be suffering from a possible fracture of the skull. His name was at once placed on the danger list and he died the next morning at 9.30. This plant was almost destroyed by fire a short time ago and a new building is in process of construction. Fitzgerald lived at 42 Hancock street, Stoneham.

## MARION T. MORRISON

Marion T. Morrison, two-year-old daughter of Mr. and Mrs. James H. Morrison of Winchester place, passed away Wednesday morning at the Malden Hospital following an illness with scarlet fever. Prayers were read at the grave in Forest Dale Cemetery, Malden, at 11 o'clock Thursday morning by the Rev. F. M. Pierce, pastor of the Malden Methodist Episcopal Church.

## WINCHESTER POST, A. L. NOMINATES NEW OFFICERS

At a meeting held last evening at the Legion House the following officers were nominated for 1927:

Commander Arthur S. Harris
Vice Commander Richard Parkhurst
Adjutant Geo. F. LeDuc
Finance Officer Kenneth F. Caldwell
Historian Henry B. Harris
Chaplain Rev. Allan Evans.

The annual meeting for the election of the above officers will be held Nov. 15.

Daniel Campbell of 14 South street, Woburn, an iceman in the employ of the Horn Pond Ice Company, who sustained a fractured skull as the result of a fall at the Winchester Brick Company two weeks ago is reported as much improved. At the Winchester Hospital where he was taken following the accident high hopes are held out for his ultimate complete recovery.

## TWO ACCIDENTS AND FIRE ON HOLIDAY

While Columbus Day was [illegible] quiet in Winchester there were two motor accidents and a fire recorded during the day. At 7 [illegible] in the morning a Ford sedan driven by Harry Adams of 20 [illegible] street, Newton Highlands, and operated by Kevor Boodakian of 1[illegible] street, South Boston, was in collision at the junction of Washington and Mt. Vernon streets with a Ford coupe owned and operated by James H. [illegible] of 161 Swanton street. The sedan was headed south along Washington street while the coupe was going east on Mt. Vernon street. Both machines were damaged but no one was injured.

[illegible] way.

The "wagon" so-called is a Ford truck containing a 50 gallon drum of gasoline which in some manner became ignited from the lighting torch laying near it in the car.

Edward T. Sheahy, the owner of the car and Ralph E. Fitzmaurice, its operator, saw the flames in time to leap from the truck before the tank exploded, but they were only just in time. The machine was on the Parkway near the [illegible] bridge below Wedgemere Station yet the flames and smoke from the burning gasoline were visible to the firemen as they left the center.

When the apparatus arrived the entire truck was ablaze and despite the efforts of the firemen was practically destroyed by the fire. Scores of motorists were attracted to the scene and traffic was pretty well tied up for some little time.

The second motor accident which occurred at 8.10 in the evening was more serious than the first. It occurred at the bad junction of Swanton street, Park avenue and Washington street, the scene of many another automobile mixup. The machines involved were a Ford coupe owned and operated by Martin J. Hartman of Harriet avenue, Burlington and a Nash sedan owned and operated by William A. Ayer of 74 Sylvester avenue. According to Ayer, his machine was crossing Washington street from Park avenue to enter Swanton street while the Ford was headed south on Washington street. Both cars were damaged and a passenger in the coupe, one Thomas Grady of 38 Pickering street, Arlington, was badly cut about the hands and face. He was taken to the Winchester Hospital where he was treated by Dr. Frederick R. Brown and allowed to go to his home.

## MICHAEL T. BURKE, D.D.G.E.R. TO VISIT WINCHESTER LODGE

Tuesday evening, Nov. 2, has been set as the date for the official visitation of Winchester Lodge of Elks by Michael T. Burke of Marinoro, District Deputy Grand Exalted Ruler of the Massachusetts Central District, and his official suite. Plans are being made to make this occasion a memorable one aside from the presence of this distinguished Elk and something out of the ordinary in the way of an entertainment program is promised by those in charge of arrangements. Refreshments will be served.

The next of the visitations by Winchester Lodge is that of Newton Lodge on the evening of Thursday, Oct. 28. Fred Clement, P.E.R., who is in charge of the party, reports plenty of advance interest in the event.

Plans are already well under way for the big charity ball which is to be held on the evening of Thursday, Nov. 18. A diamond studded Elks' pin has been donated as a prize to the one selling the greatest number of tickets for the event. The committee in charge promises that this year's party will be the best ever, a big contract when one remembers past balls. All are urged to attend to "help the Elks help Winchester."

## KNOWLES—BEATON

Among the early October weddings was that solemnized at St. Mary's Rectory last Monday evening when Miss Catherine V. Beaton, daughter of Mr. and Mrs. Finley Beaton of 40 Clark street, became the bride of Wilfred J. Knowles, son of Mr. and Mrs. Michael Knowles of Hemlock street, Arlington. The officiating clergyman was Rev. Fr. Joseph M. Fitzgibbons of St. Mary's Church.

The bride wore an Alice blue gown with a blue picture hat while her bridesmaid, Miss Margaret McKee of Winchester, wore brown satin with a brown picture hat. Raymond Wilson of Arlington was groomsman.

Upon their return from a honeymoon trip to New York and Atlantic City, Mr. and Mrs. Knowles will make their home in Arlington.

## WINCHESTER GIRLS AT CONCORD

Winchester High School girls' field hockey team hops over to Concord this afternoon for a game with the girls of Coach Wheeler's home town. The locals have been in a decided slump which lost them the Swampscott game, but it is expected that they will strike their real stride this afternoon. The same lineup which took the field last week will start today, including D. McKenzie, rw; M. L. Carpenter, ri; E. Sweetser, cf; V. Merrill, li; T. Colucci, lw; K. Shultis, capt., rhb; K. Cassidy, chb; M. Merrill, lhb; C. de Coriolis, rfb; D. Bond, lfb; P. Farrell, g.

Fireman Frank Duffy is enjoying his annual vacation.

## COMING EVENTS

[illegible]

## CALUMET CLUB NOTES

Saturday night activities have begun. For the edification of new and prospective members this is a night in which members indulge in cards, billiards, pool, bowling, etc. and have a general good time. Lunch is served.

There was a good sized attendance at the last Ladies' Afternoon Bridge. Mrs. Davis and Mrs. Jacobs were in charge and prizes were awarded to Mrs. Aseltine, Mrs. Howe, Mrs. Childs, Mrs. Waters and Mrs. Bostwick.

The Mixed Bridge-Whist on last week was in charge of Mrs. Davis and Mrs. Pilkington. Prizes were awarded to Mrs. Tuttle, Mrs. Peterson, Mrs. Woolner, Mr. Merrill, Mr. Peterson and Mr. Tuttle.

The directors are pleased to note the addition of a lot of new members. If members will co-operate with the membership committee many more can be added.

Announcement is made that Baker and Platt, two well-known amateur bowlers from the Middlesex Sportsmen's Association, will bowl two of Calumet's best on Saturday, Nov. 6.

It is also announced that there will be a novel turkey roll-off in November, particulars of which will be given later.

There will be a Smoker on Saturday evening with Norman Hunt, World-War aviator and French-Canadian linguist, as the speaker of the evening. A regular Saturday night lunch will be served.

Calumet ladies are reminded of the Ladies' Afternoon Bowling on Wednesday at 2 p. m.

## WINCHESTER HIGH FACES SAUGUS

Winchester High School will play its second football engagement of the week tomorrow afternoon at 2.30 o'clock when its eleven will journey to Saugus to meet the team from that school. Last year the locals had little trouble in defeating this same club on a treacherous gridiron in a pouring rainstorm, and the boys are confident of being returned winners this Saturday.

Coach Mansfield was by no means satisfied with his team's showing against Lexington on the afternoon of the holiday when faulty generalship prevented Winchester from running up a much larger score. Defensively the team looked very well against Lexington's running game, but woefully weak against its forward passing which was not particularly deceptive. The local backs were very bad on catching punts and considerable time has been devoted to this department of the game this week. Winchester should win tomorrow, and by a comfortable score if its board of strategy can be persuaded to do something else occasionally beside plug the tackles. The same lineup which started the holiday game is expected to be out there against Saugus. This comprises ends, Capt. O'Donnell and B. Murphy; tackles, Nelson and A. Amico; guards, Franklin and Doherty; center, G. Amico; quarterback, Taylor; halfbacks, Knowlton and Ghirardini; fullback, Simonds.

## BUILDING PERMITS GRANTED

The Building Commissioner has issued permits for week ending Thursday, Oct. 14, as follows:

Edward F. Shea, Winchester—private garage at 19 Glenwood avenue.

W. Howard Renfrew, Boston—new dwelling and garage at 136 Forest street.

Fairmount Associates, Winchester—private garage on lot 6 Oneida road.

Newell K. Morton, Winchester—private garage at 36 Foxcroft road.

## WINCHESTER SAVINGS BANK
**26 Mt. Vernon Street**

Resources $3,200,000

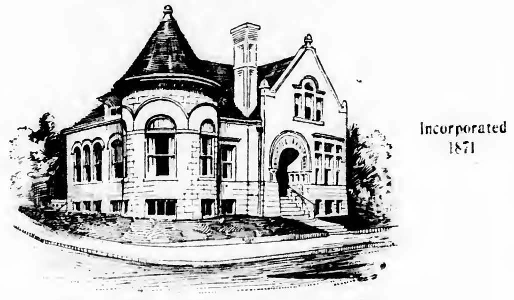

Incorporated 1871

This Bank is a Mutual Savings Bank incorporated under the laws of the Commonwealth of Massachusetts and is operated solely for the benefit of its depositors.

MONEY DEPOSITED

on or before the third Wednesday of each month will draw interest from that day.
We will be pleased to have you open an account with us.
We have money to loan on first mortgages.

HARRY C. SANBORN, President — WILLIAM E. PRIEST, Treasurer

BOARD OF INVESTMENT
HARRY C. SANBORN — H. WADSWORTH HIGHT — ARTHUR A. KIDDER
JAMES W. RUSSELL — SAMUEL S. SYMMES

**Business Hours—8 A. M. to 3 P. M. — Saturdays—8 A. M. to 12 M., 6 to 8:30 P. M.**


### BABIN—MONAHAN

A wedding of much local interest was that of Miss Catherine Theresa Monahan of Winchester, daughter of Mrs. Mary Monahan of Nelson street and Francis Joseph Babin of Lawrence road, Medford, son of Mr. Joseph Babin, which was solemnized with a nuptial mass in St. Mary's Church at 9 o'clock on the morning of Tuesday, Oct. 12. The officiating clergyman was Rev. Fr. Joseph M. Fitzgibbons.

The bride was attended by her sister, Miss Mary Monahan of Winchester, as maid of honor. Thomas F. Coady of Cambridge, nephew of the groom, was best man. The bride's wedding gown was of white Elizabeth crepe with pearl trimmings. Her veil was of tulle with a crown of orange blossoms and she carried a bridal bouquet. The maid of honor wore pink taffeta with panne velvet and silver trimmings and a picture hat to match. Her bouquet was of pink roses.

The music at the mass was under the direction of Miss Florence Fisher, the solos being beautifully rendered by Mrs. Mary Doherty of Stoneham.

Following the ceremony a reception and wedding breakfast was held at the home of the bride's mother, the young couple being assisted in receiving by Mrs. Mary Monahan, Mr. Joseph Babin, and Mr. and Mrs. John Mahoney. Joseph Fallon of Stoneham and Thomas Kilcoyne of Winchester were ushers. The house was tastily decorated with roses, cut flowers and palms.

The bride is well known locally as a popular operator at the Winchester telephone exchange. The groom has many friends in Medford and is in the employ of the Boston & Maine Railroad. Following a wedding trip Mr. and Mrs. Babin will make their home in Winchester.

### INSTRUCTION IN HOME ECONOMICS ARE READILY OBTAINED

A four-year course in home economics leading to a baccalaureate degree may be obtained in every State, as well as in the District of Columbia, in Alaska, Hawaii, the Philippine Islands, and Porto Rico. In all, 239 universities, colleges, State teachers colleges, and normal schools offer four-year degree courses in home economics, according to reports received by the Interior Department, Bureau of Education, and published in Home Economics Circular No. 20. In the roll of States, Illinois leads with 18 institutions and Texas stands next with 14.

In addition, home-economics courses not leading to a degree may be taken in 228 universities and colleges and in 150 normal schools.

Mrs. Charles E. Corey of this town is visiting her son, Mr. William Corey at the later's home in Wilmington, Del.

### *There Have Been Others*

The man who recently ate his wife's will because he was disappointed with his legacy is not the only man who has had to swallow his wife's instructions.—Exchange.

### *Salary Not All Velvet*

The official salary of the bishop of London is $50,000. The greater part of this however goes to diocesan and other expenses.


## ANDERSON MOTOR CO.
Exclusive Dealers in
**PACKARD AUTOMOBILES**
—for—
Winchester — Woburn — Stoneham — Wakefield
Arlington — Wilmington — Reading
526 Main St., Winchester — 348 Massachusetts Ave., Arlington
Our new building at 666 Main St., Winchester, will be ready for occupancy about Nov. 1st.
PACKARDS SELL — RE-SELL — EXCELL



Open Evenings Until 9

For More Than
TWENTY YEARS
Makers of
FINE CANDIES

## CLARA CATHERINE CANDIES
A. A. Mattson
557 MAIN STREET — WINCHESTER, MASS.



## PARTS AND SERVICE
HUDSON-ESSEX — WILLYS-KNIGHT — CADILLAC
REO — CHEVROLET

First-Class Auto Repairing at Contract Prices
**Why Pay by the Hour for Service and Repairs on Your Automobile?**
We can tell you what it will cost to do your work before you leave your car. Cars called for and delivered. Compare our prices. Satisfaction assured.

**BICKFORD & SMITH**
754 MAIN STREET — TOW CAR — TEL. WIN. 1004
**GARAGE**


### HARVEST SUPPER AND RECEPTION

First Congregational Church, Winchester

On Wedensday evening, Oct. 27, the opening social event for the year at the First Congregational Church, will be a Harvest Supper and reception. The chief guests at the reception will be Miss Carolyn D. Smiley who has just returned from India, and Rev. and Mrs. John L. Lobingier who have just come to Winchester to live. The supper will be old-fashioned and served at 7 o'clock sharp. The reception will be at 6:30 in the church auditorium. There will be speeches by a number of guests and plenty of music and a social good time. The committee in charge under the chairmanship of Mrs. Cutler B. Downer expects a capacity crowd. This may be the last supper in the present vestry. The tickets at 75 cents may be had at Knight's Drug Store or Franklin E. Barnes Company. No tickets will be sold after Tuesday morning, Oct. 26. They are limited to members of the church and congregation and their guests.

### WINCHESTER MOTHERS' ASSOCIATION

The Fathers' and Mothers' Night of the Winchester Mothers' Association has been postponed from Wednesday evening, Oct 20, to Tuesday evening, Oct. 26. The meeting will be held in the High School Assembly Hall at 8 p. m.

### NOTICE

The Winchester Smith College Club will again conduct a series of Current Events Lectures by Miss Eunice H. Avery on alternate Tuesday afternoons at the Wyman School Hall commencing Nov. 2. Course tickets $5. Telephone Mrs. Simmson, Win. 0347 or Mrs. Farnsworth, Win. 1680.

### M. C. W. G. NOTES

A regular meeting was held last evening in K. of C. Hall with a large attendance present.

Much enthusiasm was manifest over the coming Halloween festival to be held on Thursday, Oct. 28.

### C. D. OF A. NOTES

Past Grand Regent Alice L. Martin who has been on the sick list is reported as considerably improved in health.

Good reports have been received, too, from Sisters Margaret MacIsaac and Charlotte Smith who have been confined to their homes because of illness.

The next event of importance on the Court's calendar is the annual Halloween Frolic which will take place next Thursday evening in Lyceum Hall. Details of the C. D. of A. Halloween need no elaboration—they always have and always will go over big. The entertainment for the evening will be in charge of a committee consisting of G. R. Frances T. Conlon, chairman; Mabel M. Coty, Katharine F. O'Connor, Anna Hanlon and Elizabeth C. McDonald. These ladies have planned for the joy of their audience an old-fashioned minstrel show with its end songs, solos, jokes and a catchy topical song. Many surprises will be staged during the show and the order of the evening will certainly be—"Put off your sorrow 'til tomorrow."

Refreshments — coffee, cider and doughnuts, reminiscent of barn dances and husking bees, will be served free of charge at attractive tables presided over by the following ladies: Sisters Nora O'Melia, choirman; Mary Kelley, Minnie O'Connor, Bridget Young, Elizabeth Powers, Mary McKenzie and Mary Hanlon.

The hall will be arranged to represent a barn dance setting with corn stalks, lighted jack-o-lanterns and all the fixin's. The decorating effects are in the capable hands of our experienced decorators who have had such a part always in producing the attractive settings for our various affairs: Sisters Mary E. Martin, Mary Hanlon and Anna Hanlon.

At the last regular meeting of the Court Grand Regent Frances T. Conlon, appointed P. G. R. Elizabeth C. McDonald and the board of trustees, Sisters K. F. O'Connor, Kelley, Brown, McKenzie, Smith and Lynch to draw up appropriate resolutions on the death of our late sister, Mary Branch.


**NOBLE'S "DOUBLE A" "that's good milk"**
SOM. 1100


### JOHN K. MURDOCK DIED AT WOBURN

John K. Murdock, aged 83, a former resident of this town and at the time of his retirement in 1900 president of the Middlesex Leather Company, passed away at his home on Franklin street in Woburn last Sunday. He was a native of Pictou, N. S., and came to Woburn an apprentice tanner in 1861. For many years he made his home in Winchester, living before he returned to Woburn at the corner of Main street and Black Horse terrace. He is survived by his widow and two sons, William L. Murdock of Boston and Grafton Murdock of Olean, N. Y. Funeral services were held on Wednesday at the late residence.

### REV. GEORGE H. GUTTERSON DEAD IN NEW YORK

Word has been received here of the death on Wednesday at Clifton Springs, N. Y., of Rev. George Herbert Gutterson of Cambridge, formerly for many years a resident of this town. Rev. Mr. Gutterson was in his 80th year and was survived besides his widow, by several children. He last lived in Rangeley before leaving Winchester.

Mr. and Mrs. William Cole of Winchester have returned to town from Marblehead.


**$5**
Will put in an electric floor plug in any room on the first floor of your house.
**E. C. SANDERSON**
THE ELECTRICIAN
Tel. 0360
my7-tf



## GOOD VISION

Perfect comfort cannot possibly attend your daily work, your evenings at home, or your social and recreational hours, if your vision has become disordered.
TO SEE WELL, SEE
**GEO. MacKAY, O. D.**
736 MASSACHUSETTS AVENUE, ARLINGTON
Tel. Arlington 2969-W — Next to Town Hall
my21-6mo



## Service at Your Garage
QUALITY SERVICE
TIRES — BATTERIES
RADIO SUPPLIES
**THE OSCAR HEDTLER CO**
**26 Church Street**
Telphone 1208



## CAMEO STUDIO
FOR AN APPOINTMENT
TELEPHONE WIN. 1412



# To Please the Man of the House as Well as Fastidious Women

There is nothing he enjoys quite as much as collars done so carefully that they are exquisitely laundered and folded. Neat piles of them in his drawer give him untold pleasure.

Many women require that every article of wearing apparel be spotlessly clean and flawlessly ironed.

Nurses' uniforms must be crisp perfection.

THE STARCHED SERVICE

is the answer to each of these. (This is but one of the many ways we are prepared to help the busy housewife.)

Speak to our salesman as he calls at your neighbor's door, or 'phone us at Winchester 0390.

**The WINCHESTER LAUNDRIES**
*Converse Place, Winchester*



**ECONOMY SURE HEAT AUTOMATIC OIL BURNER**

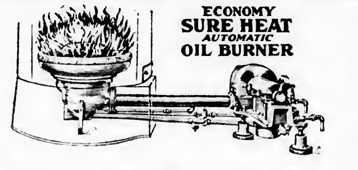

## *A Servant at Your Command*

JUST set the thermostat at the temperature that suits you best and rest content in the knowledge that your home will be heated to just that same even temperature on cold days and on warm days. THE ECONOMY SURE HEAT AUTOMATIC OIL BURNER is adaptable to any heating system. It is built by one of New England's oldest manufacturers of fine machinery and is absolutely guaranteed by them.

PRICE $485.00 COMPLETELY INSTALLED
Catalog upon Request
**BOSTON MACHINE WORKS CO.**
7 to 17 WILLOW STREET — LYNN, MASS.
ESTABLISHED 1896



*For those who Want the Best*
**Frigidaire**
**Kimball & Earl**
528 MAIN STREET
TEL. WIN. 1365



# THAT PRESCRIPTION
**Should Be Compounded With Drugs of Standard Purity, and Dispensed by Pharmaceutical Experts**
# TAKE IT TO KNIGHT
**WINCHESTER SQUARE WEST, AT CHURCH STREET**

That will never happen to me

Did you ever realize that every man who has a serious accident thought, just like you, that it would never happen to him—until it did happen.

Now is the time to prepare—before something happens to you

ÆTNA-IZE

ALLAN N. WAKEFIELD
10 Broad Street
Congress 7486 Boston, Mass.

Thomas Quigley, Jr.
Teamster, Contractor and Stone Mason

PAVING, FLOORING, ROOFING
In Artificial Stone, Asphalt and All Concrete Products
Sidewalks, Driveways, Curbing, Steps, Etc.
Floors for Cellars, Stables Factories and Warehouses
Estimates Furnished
18 LAKE STREET

NOTARY PUBLIC
JUSTICE OF THE PEACE
T. PRICE WILSON
Star Office

NEWTON A. KNAPP & CO.
Insurance Agency
137 Milk Street, BOSTON, Tel. Main 5244
8 Chestnut Street, WINCHESTER, Tel. 1294

DAVID ROBINSON'S SONS
Established 1876
GARDENERS
Grading and Laying Out Grounds
Estimates Given
PHONE EVERETT 0127
Now is the time to think of shrubbery planting

PACKING MOVING STORING SHIPPING
DUNN
ESTIMATES CHEERFULLY FURNISHED on Home, Office and Long Distance Moving
To New York, Philadelphia, Baltimore, Washington or ANYWHERE
We pack china, bric-a-brac, cut glass, silverware, books, pianos, household and office furniture for shipment to all parts of the world.
Specialize on House to House Moving
28 BROMFIELD STREET
Boston, Mass. Main 4771
ja30-1yr

CHICHESTER S PILLS
THE DIAMOND BRAND.
Ladies! Ask your Druggist for Chi-ches-ter s Diamond Brand Pills in Red and Gold metallic boxes, sealed with Blue Ribbon. Take no other. Buy of your Druggist. Ask for CHI-CHES-TER S DIAMOND BRAND PILLS, for 85 years known as Best, Safest, Always Reliable
SOLD BY DRUGGISTS EVERYWHERE

Good's
Riding School
Harry Good, Prop.
Well Broken Horses and Ponies
Personal Supervision
MAIN STREET MEDFORD
(Near Oak Grove Cemetery)
Tel. Mystic 3802
s22-tf

Jas. V. Barbaro & Sons
Contractors & Masons
STONE—CONCRETE—BRICK
Garages, Foundations, Drives, Grading, Trucking
43 OAK STREET
WINCHESTER MASS.
TEL. WIN. 1356-M
a4-tf

Medford Window Cleaning Co
Private Residences Our Specialty
TEL. MYSTIC 4527
BOX 3
s17-15t*


Winchester was well represented at the Stevens—Whitten wedding in the First Universalist Church, Malden, Monday evening. Mrs. Henry B. Harris of Hillside aveue was matron of honor with R. Walker Jones as best man. Lucius Smith of Park avenue was one of the ushers.

## GREAT DEMAND FOR TICKETS

### Roland Hayes Apparently More of an Attraction Than Ever

The Pop Concert Committee and the Men's Club of the Unitarian Church who were jointly responsible for the Roland Hayes Concert last year considered very seriously whether it would be advisable to have another concert this year. The fearful-minded among their friends said that Winchester was different from any other place, because people might go once out of curiosity, but the hall could never be filled a second time. The other group reasoned that Hayes, in three years of nation-wide concert tours has never sung to empty seats, why should he in Winchester? Already, this second group has proven the truth of their statements, for although the tickets have been on sale only one week, nearly 300 have been purchased without one sale being solicited, and most of those sold are the more expensive seats. Now the committee is confronted with the problem of how to take care of all those who apply.

The concert career of Roland Hayes is fascinating in retrospect. Four years ago he decided to go to England. On arriving there he had hardly money enough to hire a hall for his recital yet, never fearing the final result he gave his concert. The next day his future was assured for unanimously the English cities proclaimed him a master artist, and at once he was sought by all the music centres of Europe. Compare that first concert in England with his appearance last winter in San Francisco where he sang in that great auditorium to 12,000 people while hundreds more were outside trying to get in. Small wonder is it that after singing three times each week all winter, to enthusiastic crowds like that, he seeks a restful spot in Switzerland for the summer where he may rest and prepare himself for an even more strenuous winter. His Winchester concert is the very first of his winter series.

Someone asked Hayes last year how he felt about his Winchester audience. He said that when he first came on the stage he sensed that the people did not want to hear him so much as they wanted to look at him, so he waited a few moments just to satisfy their curiosity. After that he felt he had won his audience.

Even if a thousand people filled the Town Hall last year just to see Roland Hayes, the impression they carried away with them was not visual. Rather was it a memory of a glorious voice, ineffably sweet, tuned to the thoughts of the composers.

Such a singer is Roland Hayes who comes to our Town Hall on Thursday, Nov. 4. The tickets for this concert may be obtained from the office of Parker & Lane Co., 13 Church street, telephone Win. 1926.

## HIGH SCHOOL PARENT-TEACHER ASSOCIATION

There was an especially good attendance last week Thursday evening at the opening fall meeting of the High School Parent-Teacher Association, held at the school assembly hall. The meeting was in the nature of a reception to the newly appointed high school teachers and was characterized as one of the most successful which the association has yet held.

During the brief business session the new president, Mr. George S. Tompkins, was introduced by the retiring incumbent, Mr. Robert F. Guild. Mr. Tompkins' address dealt largely with his ideas on the policy which the Parent-Teacher Association should follow and plans for the coming year. He was followed by Chairman Robert M. Stone of the School Committee who cited some interesting figures showing that the per capita cost of education in Winchester is gradually decreasing. Chairman Stone also pointed out that the educational program here is much more diversified than in any other towns and cities. Principal Wade L. Grindle of the High School spoke briefly, informing his hearers that the new high school enrollment is greater by 50 this fall than was the case a year ago, and that 20 of the school's new scholars did not live in Winchester last June. He urged the parents to look upon the Parent-Teacher Association as a medium for getting acquainted with their children's instructors rather than as a conference ground, pointing out that there was neither the time nor opportunity to discuss individual problems at the meetings.

Following the business session there was a social hour with music by the high school orchestra under Miss Marion Knightly and refreshments served by the entertainment committee in charge of Mrs. Frederick Hammerstrom. The hall was most attractively decorated by the committee with autumn leaves and flowers.

## WINCHESTER LEAGUE OF WOMEN VOTERS

A delightful meeting of the League was held at the home of the president, Mrs. A. B. Thompson.

Mrs. D. C. Dennett gave a brief resume of her European trip of the past summer and an interesting description of the American College for Girls in Constantinople. Also a short talk on her trip to Geneva, an amusing account of the personnel of the League, some of whom she met and told of her pleasant experience in meeting Mrs. Zueblin, a member of the Winchester League now living in Geneva.

Tea was enjoyed and a large attendance marked the first meeting of the year.

Through the co-operation of the Telephone Company and the generous assistance of Miss Sands of the Parker & Lane Company's office, the tickets for the Roland Hayes Concert may be ordered not only during the day but in the evening as well. Just call Winchester 1926, either day or evening and the phone rings both in Miss Sand's home and the office.

## INDIAN SUMMER

As the World Wags:

The talk in The Herald reportorial and news columns about Indian summer is enough to make any intelligent New Englander very tired, for Indian summer is not due until November. The recent alternations of cool and warm weather have no relation whatever to that charming later season.

In the first place Indian summer does not come until after the frosts have laid low all vegetation and we have had no such frosts yet, scarcely any at all. In the second place the bewitching Indian season is so charming in its peculiar elusive exhibition that it cannot be mistaken for anything else and utterly unlike the commonplace weather vagaries of early autumn.

And this is early autumn yet, very much unlike the dead, dreary season nature displays about the ides of November. Then, after days and nights of cold and shivery weather, one wakes some morning to feel a breath in the air like the description of the atmosphere in those happy islets of the South Seas. Again, like that of "Araby the blest." There is a magic stillness and quiet over all, which calls for rest—laziness and that "dolce far niente" which the Italian skies and air so promote.

You doubtful ones—just wait and see, some day next month. That charming season will surely come; it may be for a few days, perhaps for only 24 hours, but it will be succeeded immediately by the snapping, snarling cold weather of late autumn and not until then—the ground will freeze and mother nature will wrap her winter robes about her and lie down for her four months' sleep.

Charles Forbes Warner
Winchester, Mass.

## FLORENCE CRITTENTON LEAGUE PROGRAM

The program of the 1926-1927 season of the Winchester Circle of the Florence Crittenton League at present is as follows:

Oct. 21—First meeting at the home of Mrs. E. C. Grant, 30 Wildwood street. Speaker, Rev. Garfield Morgan of Lynn.

Nov. 17-18—Annual Bazaar at the Copley Plaza, Boston.

Nov. 19—Sewing meeting at First Congregational Church.

Dec. 16—Home meeting. Place to be announced later. Speakers: Mrs. Arthur G. Wellman, Probation Officer of Newton Court and Social Worker for Newton Circle; Mrs. Fannie McMaster, Protective Worker of Florence Crittenton League.

Jan. 20—Sewing meeting at First Congregational Church.

Feb. 17—Meeting at Fortnightly Room. Speaker, Miss Almeda Cree, Supt. Girls' Parole Branch.

March 17—Sewing meeting at First Congregational Church.

April 21—Home meeting. Place to be announced later. Speaker, Mrs. Wm. Healey.

May 19—Annual meeting. Place to be announced. Speaker, Mr. Cheney Jones.

Come to the first meeting on Oct. 21 at 2:30 p. m., and hear about the game the Circle plans to play with the weather man this season.

## FOOD ELEMENTS STUDIED

More and more attention is being given to the quality rather than the quantity of food eaten, says the Massachusetts Department of Public Health. The best conditions of health are obtained by a well-balanced diet, which must include five kinds of foodstuffs:

1. Tissue-building, or protein, obtained from milk, eggs, fish and meat.
2. Bone-building, or mineral, obtained from eggs, milk, green vegetables and coarse cereals.
3. Heat-giving, or sugars, starches and fats.
4. Regulating—water.
5. Protective, or vitamines, obtained from butter, cream, milk, leafy vegetables and raw fruits and vegetables.

A common fault is to depend almost entirely on meat and potatoes, white bread and coffee, neglecting the leafy vegetables, coarse breads, and milk. The diet which contains these last mentioned foods will make for better general health, stronger teeth and bones, and greater vitality and resistance to disease.

## WINCHESTER JUNIORS WON

Winchester Juniors came out of their slump on the holiday and defeated the strong Fore River team, 5—3, in an exciting Bay State Junior League game on Manchester Field.

The result was rather a surprise, since the visitors who had been going along smoothly were favored to win. Perhaps Fore River was a bit over-confident of the result. At all events they rather took things easily and were clearly outplayed by the locals during the first half.

In the second half Fore River woke up and the game became a bristling contest which found the score knotted at 3 goals each five minutes before the closing whistle. At this point Winchester forced the fighting in real earnest finishing the game with a flash of the form which last year won for its team the championship of its division. The visitors tried to stiffen their offense, but to no avail. The Juniors would not be denied.

The summary:

WINCHESTER—Gotham, goal; Reenam and Lunt, backs; Lonson, Roden and Carlson, halfbacks; Berentson, Dahlstrom, Thaling, Glonard and Ecklund, forwards.

FORE RIVER—Smith, goal; Campbell and Hamilton, backs; Steel, Nephew and Nicolson, halfbacks; Bell, Adison, Davidson, McGreer and Follett, forwards.

Referee Peter Garrigan. Linesmen Eckland and Smith. Time Two 45m halves. Goals Glonard 2, Dahlstrom, Berentson and Lonson for Winchester; Adison 2, Hamilton for Fore River Juniors.

Walter Channing's office reports the sale of the Tuck estate, located at the corner of Winthrop street, and Hillside avenue, this town. There is a nine-room house, and about 10,000 feet of land. The buyer is Lillian Huntley of Stoneham who has already made extensive repairs and will occupy as a permanent home at once.

## HOLIDAY GOLF

The fine weather of the holiday attracted large fields of golfers to the Winchester Country Club where tournament play was on the cards for both morning and afternoon.

The morning round was handicap medal play which was won by Parker Hart with a net of 70, two strokes under those of W. F. Smart and T. I. Freeburn who finished in a tie for second place. The 83 of A. P. Chase was best gross.

The summary:

| | | |
|---|---|---|
| Parker Hart | 90 | 70 |
| W F Smart | 92 | 72 |
| T I Freeburn | 88 | 72 |
| T R Bateman | 89 | 73 |
| R F Whitney | 90 | 74 |
| W T Carleton | 95 | [illegible] |
| A H Morton Jr | 101 | [illegible] |
| C H Carroll | 91 | 75 |
| Clifford Roberts | [illegible] | [illegible] |
| C H Cummings | 104 | [illegible] |
| A P Chase | 83 | [illegible] |

Mr. and Mrs. W. A. Jackson with a card of 83—75 won the handicap mixed foursomes in the afternoon, having best net and also gross. Mr. and Mrs. G. W. Fitch were second with 100—77. Mr. and Mrs. A. P. Chase with an 84 had the second best gross.

The summary:

| | | |
|---|---|---|
| Mr & Mrs W A Jackson | 83 | 75 |
| Mr & Mrs G W Fitch | 100 | 77 |
| Mr & Mrs C Roberts | 92 | 80 |
| Mrs. D M Belcher & A P Chase | 84 | 80 |
| Mr & Mrs A M Holbrook | 102 | 81 |
| Mr & Mrs P A Hendricks | 96 | 81 |
| Mrs G Neily & R B Neiley | 96 | 81 |
| Mr & Mrs M F Brown | 93 | 82 |
| Mr & Mrs A J Peterson | 97 | [illegible] |
| Mr & Mrs G C Neily | 104 | 81 |
| Mrs George Willey & R L Clark | 110 | 83 |

SEAL OF THE TOWN OF WINCHESTER MASS. WATERFIELD 1638 WINCHESTER 1850

# REGISTRATION
## For Men and Women

The Registrars of Voters will be in session at the Office of the Town Clerk, Town Hall, on the following days during October 1926:

MONDAY, OCTOBER 18—2 to 5 P. M. and 7:30 to 9 P. M.

TUESDAY, OCTOBER 19—2 to 5 P. M. and 7:30 to 9 P. M.

WEDNESDAY, OCTOBER 20—12 o'clock noon to 10 o'clock P. M., which will be the last chance to register.

### TAKE NOTICE

By law Registration in THIS TOWN will cease Wednesday, October 20, 1926, at 10 o'clock p. m., after which no names will be added to the voting list until after the election on November 2, 1926.

Every man or woman whose name is not on the voting list, in order to be registered as a voter must appear in person before the Registrars of Voters at one of the sessions above mentioned. Each man must present a tax bill or notice from the Collector of Taxes or a certificate from the Assessors that he was assessed as a resident of the Town on the preceding first day of April or that he became a resident of Winchester at least six months prior to the next election.

Women will be registered on their own statement that they have been residents of Massachusetts one year and of Winchester six months, provided they are eligible in all other respects.

The Assessors will be in session at their office to receive applications for assessments, etc., on days and hours of registration as listed above.

### Naturalized Citizens Must Bring their Papers of Naturalization

### Examine the Voting List

And notify the Registrars of any errors found in same.

HOWARD S. COSGROVE
BERNARD F. MATHEWS
GEORGE J. BARBARO
MABEL W. STINSON

Registrars of Voters of Winchester, Mass.

October 1, 1926 o1-3t


AUTOMOBILE BODY DENTS
Body Dents and Bent Fenders Made Like New
Radiator Work of All Kinds
Winchester drivers are our satisfied customers
WALTERS AUTO BODY RADIATOR & FENDER CO.
10 Yorktown Street
(Rear 2149 Mass. Ave
North Cambridge at R. R. Crossing
TEL. PORTER 0875


SEAL OF THE TOWN OF WINCHESTER MASS. WATERFIELD 1638 WINCHESTER 1850

## ASSESSORS' NOTICE

The Assessors will be in session at their office in the Town Hall Monday evenings commencing October 4th from 7:30 to 9 o'clock.


Make Your Selections Now From Our Complete Stock of Fine Specimens

FERNS, PALMS, ASSORTED FOLIAGE PLANTS, ARAUCARIAS, SMALL TABLE FERNS in pans or we will plant them in your Fern Dish

ENGLISH IVY; WANDERING JEW, in three colors; REX BEGONIAS, FLOWERING BEGONIAS, CYCLAMEN, CHRYSANTHEMUMS

FRESH CUT FLOWERS GROWN IN OUR HOUSES
ROSES CHRYSANTHEMUMS CARNATIONS

BULBS

PAPER WHITES, Dishes and Pebbles; TULIPS, Single, Early and DARWINS; HYACINTHS and DAFFODILS

"Buy Your Flowers Where They Are Grown"

Winchester Conservatories, Inc.
164 CAMBRIDGE ST. TELEPHONE 1702 WINCHESTER

ESTABLISHED 1865
BRYANT & STRATTON COMMERCIAL SCHOOL
THE FINEST EQUIPPED TRAINING SCHOOL FOR BUSINESS
Experienced Instructors
Excellent Positions Await Graduates
62nd Year Begins Sept. 7
Evening Session Begins Sept. 20
COURSES FOR EVERY BUSINESS NEED
LIMITED REGISTRATION
EARLY APPLICATION ADVISABLE
Send for New Bulletin giving complete information about courses or if possible, visit the school
TELEPHONE KENmore 6789
PRINCIPAL J. W. BLAISDELL
334 Boylston St., Cor. Arlington St., Boston
NO CANVASSERS OR SOLICITORS EMPLOYED

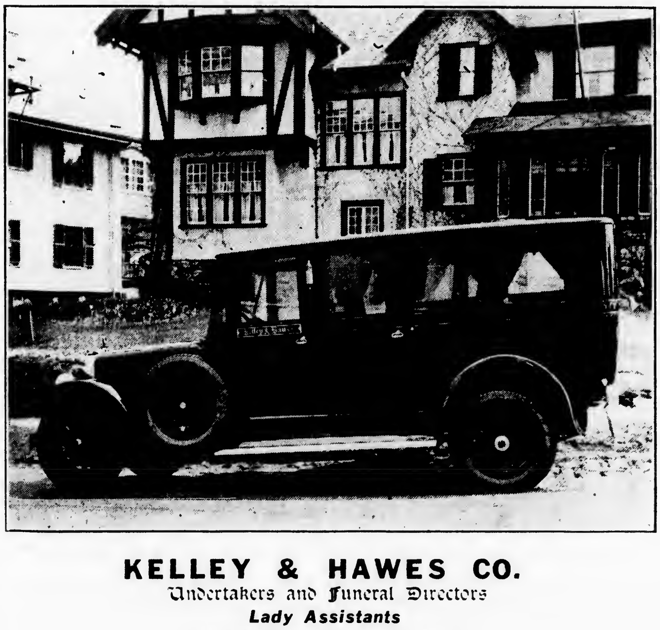

KELLEY & HAWES CO.
Undertakers and Funeral Directors
Lady Assistants
Services rendered in any part of State.
Telephones, Winchester 0035—0174—0106

## LOUISE PACKER WON AT LONGWOOD

Winchester's Louise Packer, daughter of Rev. and Mrs. William S. Packer of Yale street, added another victory to her string of tennis triumphs when she won the girls' singles tournament at the Longwood Cricket Club last Saturday. In addition to the girls' singles there were boys' singles, mixed doubles and consolation singles for both boys and girls.

Louise went into the third round when she defeated Mary Armstrong by default. In the third round she defeated Barbara Marston, 6—1 and in the fourth round, Doris Eyre, 6—4. She won her way into the final when she defeated another Winchester girl, Catherine Boyden, 6—3, while Mary Whittemore was winning from Mary Louise Carpenter, a third local entrant to get into the semi-finals and a team-mate on the high school tennis team with Miss Packer.

The final match between Louise and Mary Whittemore was a thriller, the set going to deuce before the Winchester star ran out the count to a 7—5 win. Paired with N. W. Niles, Jr., in mixed doubles, Louise went to the semi-final round before being eliminated by Sarah Palfrey and George Wightman, runners up in the final match.

There were many entries from Winchester in the tournament and in nearly every instance the youngsters did very well which must be pleasing to those who have fostered tennis here in town and who prophesied two or three years ago that our youthful players would soon compete on equal terms with the best. Any town able to get three out of four players into the semi-finals of a Longwood tournament need have no doubts of its tennis progress. The youngsters have made rapid strides in the past two years and the best part of it all is that the interest seems present to keep right on going.

## NEWSY PARAGRAPHS

**Register Republicans! Now is the time! Next Monday, Tuesday and Wednesday. See advertisement elsewhere in this paper.**

Mr. Frank S. Pratt, Plumbing and Heating. Now located at 282 Main street, phone Win. 1751-W.

Belief in Bailey's—A proof of Cleansing and Dyeing efficiency. Bailey's Cleansers & Dyers, Inc. Prop. Hallanday's. Store, 17 Church street, Winchester. Phone Win. 0528. We call for and deliver. o15-tf

As compared with other years there was scant local interest displayed in this years' series for the professional baseball championship between the St. Louis "Cardinals" and the New York "Yankees." The games, with the exception of Sunday's, were broadcast daily from the Star Office, but the crowds which listened in were much smaller than in former years. The phone calls about the series were also few and far between. The results of the games were received without enthusiasm by the "listeners" but so far as we could find out their sympathies were strongly with Roger Hornsby's bully boys from "St. Looey."

"Jim" Fitzgerald contributed to Tufts' football victory over Bates at Lewiston last Saturday with a pretty field goal from the 25-yard line for the first score of the game. The big boy has been shifted from a tackle to an end position on the Brown and Blue forward line.

Mr. and Mrs. John L. Cayting have returned from a motor trip through the White Mountains.

Miss Grace Buckley formerly of this town is leaving New York for Paris on the SS. Minnekodah, Oct. 16. She will travel extensively abroad, having many assignments from New York and Boston newspapers and magazines. She is a commercial writer and will probably visit most of the large cities, her Boston home is at 261 Boston avenue. She formerly resided here and graduated from Winchester High School.

Towels of all kinds that are useful in an ordinary home, make an acceptable gift to the Needlework Guild. o15-o29

Remember the Needle Work Guild. Two new garments a year, for man, woman or child makes one a member. Towels napkins and pillowcases; stockings, shoes and mittens or caps make useful gifts.

Mr. and Mrs. N. H. Taylor have returned to Winchester from Manomet.

Mr. and Mrs. W. A. Snow of Edgehill road have opened their Winchester home after spending the summer at Harvard.

Who would have thought that during the first week of the sale of tickets for the Roland Hayes Concert that over 250 would be sold, but such is the fact. And the interesting part of it is that the most expensive seats are selling best. Winchester people apparently appreciate what a treat is in store for them. Call Winchester 1926, today and secure your seats.

Three weeks more before Roland Hayes sings here on Nov. 4, and yet the hall is about one-third sold already. Call Win. 1926, day or evening and secure your tickets now.

Mr. Bowen Tufts of this town was one of the Boston delegates who left Saturday to attend the 15th annual convention of the Investment Bankers of America held this week in Quebec. Special cars are to be provided for the delegates and ample provision made for their entertainment and comfort during the convention. Besides the business sessions which will include the annual election of officers arrangements have been made for golf tourneys, tea dansants and trips to points of especial interest, among them being the Saguenay River and the shrine of Ste. Anne de Beaupre.

George Coumoundauros of 23 Auburn street, Cambridge, reported to the police last week that he had been bitten by a German police dog owned by a Highland avenue family. He was treated by a Cambridge physician.

The newest crayon coloring and stencil boxes at the Star Office.

## MISS MABEL WINGATE'S APPOINTMENTS

Miss Mabel Wingate, of this town, has been reappointed as violin teacher for her third season on the Faculty of the well-known Norfolk House Center at Roxbury where Jacques Hoffman, for many years first violinist of the Boston Symphony Orchestra, is in charge of that department. Miss Wingate also continues as teacher of violin, mandolin, banjo and other fretted instruments at the John Metz School of Music at Newton Centre. Certain days of the week, however, are reserved for Winchester and are devoted to Winchester private pupils at her studio in this town.

## NEWSY PARAGRAPHS

Get your place cards at Wilson's the Stationer.

**Register Republicans! Now is the time! Next Monday, Tuesday and Wednesday. See advertisement elsewhere in this paper.**

Miss Margaret Shaughnessy of Richardson street who has been in St. Elizabeth's Hospital for the past two weeks following an operation is reported as resting comfortably and getting along nicely.

Three weeks more before Roland Hayes sings here on Nov. 4, and yet the hall is about one-third sold already. Call Win. 1926, day or evening and secure your tickets now.

Your letters will be more attractive dressed up with the new metal initial seals. A complete assortment at Wilson the Stationer's.

Percy A. Bearse of 21 Warren street has been appointed to serve in the coming session of the Superior Criminal Court at East Cambridge, having been drawn as a traverse juror at last week's meeting of the Board of Selectmen.

### *No Chance*

The street car was crowded, and an old gentleman with a kindly twinkle in his eye took five year old Tommy on his lap.

"This will be better than standing won't it, my boy?" he suggested.

"Yes," said Tommy, rather reluctantly, for he had enjoyed lurching about the car.

"But you want to be careful that I don't pick your pocket," the old man said, in a whisper.

"Can't," Tom retorted, his voice somewhat muffled. "As soon as I saw you lookin' at me I put my penny in my mouth."

COMMONWEALTH OF MASSACHUSETTS
MIDDLESEX, SS. PROBATE COURT

To the heirs-at-law, next of kin and all other persons interested in the estate of Ellen J. Hamilton late of Winchester in said County, deceased.

WHEREAS, a certain instrument purporting to be the last will and testament of said deceased has been presented to said Court, for Probate, by David C. Hamilton who prays that letters testamentary may be issued to him, the executor therein named, without giving a surety on his official bond.

You are hereby cited to appear at a Probate Court, to be held at Cambridge in said County of Middlesex, on the twentieth day of October A. D. 1926, at ten o'clock in the forenoon, to show cause, if any you have, why the same should not be granted.

And said petitioner is hereby directed to give public notice thereof, by publishing this citation once in each week, for three successive weeks, in The Winchester Star a newspaper published in Winchester the last publication to be one day, at least, before said Court, and by mailing post-paid, or delivering a copy of this citation to all known persons interested in the estate, seven days at least before said Court.

Witness, JOHN C. LEGGAT, Esquire, First Judge of said Court, this twenty-ninth day of September in the year one thousand nine hundred and twenty-six.

LORING P. JORDAN, Register
o1-3t

COMMONWEALTH OF MASSACHUSETTS
MIDDLESEX, SS PROBATE COURT

To all persons interested in the estate of Henry W. Symmes late of Winchester in said County, deceased:

WHEREAS, John W. Johnson the trustee under the will of said deceased, has presented for allowance, the twelfth account of his trust under said will.

You are hereby cited to appear at a Probate Court, to be held at Cambridge in said County, on the twenty-sixth day of October A. D. 1926, at ten o'clock in the forenoon, to show cause, if any you have, why the same should not be allowed.

And said trustee is ordered to serve this citation by delivering a copy thereof to all persons interested in the estate fourteen days at least before said Court or by publishing the same once in each week, for three successive weeks, in The Winchester Star, a newspaper published in Winchester the last publication to be one day at least before said Court and by mailing, post-paid, a copy of this citation to all known persons interested in the estate seven days at least before said Court.

Witness, JOHN C. LEGGAT, Esquire, First Judge of said Court, this eighteenth day of September in the year one thousand nine hundred and twenty-six.

LORING P. JORDAN, Register
o8-3t

**ICE**
HORN POND ICE COMPANY
Telephones
Winchester 0305-W
Woburn 0310

HAND PICKED
**Mackintosh Red Apples**

| | | |
|---|---|---|
| Minimum size, 3¼ inches | $3.25 |
| Minimum size, 3 inches | 3.00 |
| Minimum size, 2¾ inches | 2.75 |
| Minimum size, 2½ inches | 2.50 |

Packed in Massachusetts Standard Boxes.
**H. W. CLARK**
MASON'S COR., BILLERICA

**MONARCH**
*Interlocking Metal*
**WEATHER STRIPS**
Pay for themselves out of the fuel they save.
Send for circular, or write, telephone or call upon
H. E. Holbrook Co.
636-645 Massachusetts Trust Bldg., Boston
Tel. Liberty 1760-1-2
o8-3mo

NOTICE IS HEREBY GIVEN that the subscriber has been duly appointed executor of the will of James Maguire, late of Winchester in the County of Middlesex, deceased, testate, and has taken upon himself that trust by giving bond as the law directs. All persons having demands upon the estate of said deceased are hereby required to exhibit the same, and all persons indebted to said estate are called upon to make payment to

EUGENE A. MAGUIRE, Executor
Care of F. D. Hasson
1 Beacon Street, Boston
October 1, 1926 o8-3t

Winchester, Mass., Oct. [illegible]
TO THE BOARD OF SELECTMEN OF THE TOWN OF WINCHESTER. The undersigned respectfully petitions for a license to keep

GASOLINE

30 gallons in motor vehicles while in private garage which garage is to be located on the land in said Winchester situated on [illegible] street and numbered 10 thereon as shown upon the plan filed herewith and certifies that the names and addresses of all owners of record of land abutting the premises are as follows:

Abutters: Mrs. Mabelle Lord, 10 [illegible] street; Estate of Mrs. Winifred Crawford, [illegible] Wildwood Street; Edith L. and Ezra E. Cavell, [illegible] Wildwood Street.

GRACE C. CHAMBERLAIN

Town of Winchester, in Board of Selectmen, Oct. 4, 1926. On the foregoing petition it is hereby ORDERED, that notice be given by the petitioner to all persons interested, that the Board will on Monday, the [illegible] day of October, 1926 at 7.45 o'clock P. M., in the Selectmen's Room in the Town Hall Building, consider the expediency of granting the prayer of said petition when any person objecting thereto may appear and be heard, said notice to be given by publishing a copy thereof, with this order of notice thereon, once in each week for two successive weeks in The Winchester Star, the first publication to be at least fourteen days before said hearing, by prepaid registered mail to every owner of record of each parcel of land abutting on the said parcel of land.

A true copy.
Attest:
GEORGE S. F. BARTLETT,
Clerk of Selectmen
o8-2t

COMMONWEALTH OF MASSACHUSETTS
MIDDLESEX, SS. PROBATE COURT

To the heirs-at-law, next of kin, creditors and all other persons interested in the estate of Mary P. Leith late of Winchester in said County, deceased, intestate.

WHEREAS, a petition has been presented to said Court to grant a letter of administration on the estate of said deceased to Horace B. Leith of Winchester in the County of Middlesex, without giving a surety on his bond.

You are hereby cited to appear at a Probate Court to be held at Cambridge in said County of Middlesex, on the twenty-fifth day of October A. D. 1926, at ten o'clock in the forenoon, to show cause, if any you have, why the same should not be granted.

And the petitioner is hereby directed to give public notice thereof, by publishing this citation once in each week, for three successive weeks, in The Winchester Star a newspaper published in Winchester the last publication to be one day, at least, before said Court.

Witness, JOHN C. LEGGAT, Esquire, First Judge of said Court, this fourth day of October in the year one thousand nine hundred and twenty-six.

LORING P. JORDAN, Register
o8-3t

COMMONWEALTH OF MASSACHUSETTS
MIDDLESEX, SS. PROBATE COURT

To the heirs-at-law, next of kin and all other persons interested in the estate of Oscar C. Lane late of Winchester in said County, deceased.

WHEREAS, a certain instrument purporting to be the last will and testament of said deceased has been presented to said Court, for Probate, by Annie E. Lane who prays that letters testamentary may be issued to her, the executrix therein named, without giving a surety on her official bond.

You are hereby cited to appear at a Probate Court, to be held at Cambridge in said County of Middlesex, on the third day of November A. D. 1926, at ten o'clock in the forenoon, to show cause, if any you have, why the same should not be granted.

And said petitioner is hereby directed to give public notice thereof, by publishing this citation once in each week, for three successive weeks in The Winchester Star a newspaper published in Winchester the last publication to be one day, at least, before said Court, and by mailing post-paid, or delivering a copy of this citation to all known persons interested in the estate, seven days at least before said Court.

Witness, JOHN C. LEGGAT, Esquire, First Judge of said Court, this ninth day of October in the year one thousand nine hundred and twenty-six.

LORING P. JORDAN, Register
o15-3t

**Chats With YOUR Gas Man**

DID YOU EVER STOP TO THINK THAT—

While the banks close for a holiday,

While the stores shut up for Sunday,

While the grocer says "We have some ordered,"

While the coal man tells you to wait,

While the merchant moves to another city,

While labor in other industries is on strike,

While the manufacturer goes out of business,

While the farmer says, "I'll sell when prices go up,"

The Gas Company continues to serve gas day and night, year in, year out, rain or shine, cold or hot, the fuel is there for you and you are not required to pay for it in advance. The dirt and dust has been removed. You cannot afford to be without gas service in your home. Do we really appreciate what it does for us? Eventually we will heat our home in Winter, refrigerate our food, do our cooking and water heating and no one knows what further may be done with this perfect fuel. It is not expensive to use when compared with other fuel. Why not make yourself more familiar with the labor saving devices that are fired with this fuel?

**Arlington Gas Light Co.**
527 Main Street
Winchester, Massachusetts
"If It's Done With Heat, You Can Do It Better With Gas."

Mr. Thomas H. Lloyd, manager of the Winchester Country Club for the past six years, has resigned and accepted a similar position at the Springfield Country Club.

Winchester, Mass., Oct. 11, 1926
TO THE BOARD OF SELECTMEN OF THE TOWN OF WINCHESTER. The undersigned respectfully petitions for a license to keep

GASOLINE

Fifteen (15) gallons in motor vehicles while in private garage which garage is to be located on the land in said Winchester situated on Sheffield West and numbered 14 thereon, as shown upon the plan filed herewith and certifies that the names and addresses of all owners of record of land abutting the premises are as follows:

Abutters: Lucy F. Burnham, 23 Everett Avenue; Fortunato Pistacino, 16 Sheffield West; Harold F. Meyer, 12 Sheffield West; Mrs. Allie M. Graves, 31 Everett Avenue.

MARY A. FITCH

Town of Winchester, in Board of Selectmen, Oct. 11, 1926. On the foregoing petition it is hereby ORDERED, That notice be given by the petitioner to all persons interested, that this Board will on Monday, the 1st day of November 1926 at 7.45 o'clock P. M., in the Selectmen's Room in the Town Hall Building, consider the expediency of granting the prayer of said petition when any person objecting thereto may appear and be heard, said notice to be given by publishing a copy thereof, with this order of notice thereon, once in each week for two successive weeks in The Winchester Star, the first publication to be at least fourteen days before such hearing and by mailing copies of the same at least fourteen days before said hearing, by prepaid registered mail to every owner of record of each parcel of land abutting on the said parcel of land.

A true copy.
Attest:
GEORGE S. F. BARTLETT,
Clerk of Selectmen
o15-2t

Winchester, Mass., Oct. 4, 1926
TO THE BOARD OF SELECTMEN OF THE TOWN OF WINCHESTER. The undersigned respectfully petitions for a license to keep

GASOLINE

[illegible] gallons in motor vehicles while in private garage, which garage is now located on the land in said Winchester situated on Manchester road and numbered [illegible] thereon, as shown upon the plan filed herewith and certifies that the names and addresses of all owners of record of land abutting the premises are as follows: Henry Hentz, 12 Manchester road.

FANNY FLETCHER PARKER
by Grace Parker

Town of Winchester, in Board of Selectmen, Oct. 4, 1926. On the foregoing petition it is hereby ORDERED, That notice be given by the petitioner to all persons interested, that this Board will on Monday, the [illegible] day of October, 1926 at 7.45 o'clock P. M., in the Selectmen's Room in the Town Hall Building, consider the expediency of granting the prayer of said petition when any person objecting thereto may appear and be heard, said notice to be given by publishing a copy thereof, with this order of notice thereon, once in each week for two successive weeks in the Winchester Star, the first publication to be at least fourteen days before such hearing and by mailing copies of the same at least fourteen days before said hearing, by prepaid registered mail to every owner of record of each parcel of land abutting on the said parcel of land.

A true copy.
Attest:
GEORGE S. F. BARTLETT,
Clerk of Selectmen
o8-2t

TOWN OF WINCHESTER

### Notice to Property Owners

You are hereby required on or before Dec. 1, 1926 to destroy the gypsy and brown-tail months on your property in this town.

This notification is in accordance with Chapter 132, Section 18, General Laws, which requires cities and towns to destroy the eggs, caterpillars, pupae and nests of the gypsy and brown-tail moths, under heavy penalty for failure to comply with the provisions of the law.

If a property owner fails to destroy such eggs, caterpillars, pupae and nests, then the city or town is required to destroy the same, and the cost of the work, in whole or in part, according to the value of the land, is assessed upon and becomes a lien on the land. (See Section 18, Chapter 132, General Laws.)

The Selectmen ask owners and tenants to co-operate with the town in its work on highways and other public grounds by doing effective work on their premises. Citizens, who have cleaned their premises of the moths but find their trees endangered by the neglect of owners of adjoining estates, should make complaint to the Selectmen. The infestation of a residential neighborhood by the neglect of a few will not be tolerated.

The eggs of the gypsy moths should be destroyed at once with creosote. They should never be scraped off the object on which they are laid. Careful search should be made for gypsy moth egg clusters, not only on trees, but also on house walls, stone walls, fences and in rubbish heaps, etc. (Trees in which cavities occur and which it is not desirable to cut should have the cavities tinned or cemented. This is important.) The present and future cost of combating this insect can be greatly reduced by cutting and burning worthless brush, hollow trees, etc. A few trees well cared for are more valuable to the property owner and the community than a large number of neglected trees.

The nests of the brown-tail moths should be cut off the trees, carefully collected and burned in a stove or furnace.

Full instructions as to the best methods of work against the moths may be obtained from the Local Superintendent, Samuel S. Symmes, or from the State Forester, Room 519, State House, Boston, Mass.

Work done by contractors should be inspected and approved by the Local Superintendent before payment for the same is made.

ROBERT F. WHITNEY
J. HARPER BLAISDELL
WILLIAM P. CALLAHAN
WALTER H. DOTTEN
JOHN H. POWERS
Selectmen
o8-3t

Mrs. and Mrs. P. Stewart Newton of Wedgemere avenue left Saturday for a week's motor trip through Vermont and Canada.

**Register Republicans! Now is the time! Next Monday, Tuesday and Wednesday. See advertisement elsewhere in this paper.**

### ASSESSORS' NOTICE

Taxpayers wishing an adjustment of their taxes must first file a sworn list of their personal and real estate at the Assessor's Office, and no request for abatements can be considered until such List is in the hands of the Assessors.

This is in accordance with Massachusetts State Law and is compulsory.

*In Defence of Dressmakers-*

If you have a figure with misplaced curves to your dressmaker, don't rage at her because your dress is a failure. Next time, buy an especially designed Spencer Corset.

**SPENCER CORSETS**
EDITH E. HALL
57 New Boston Street, Woburn
Tel. Woburn 1066-M
Appointments Mornings and Evenings

*Why Wait for Sunday Morning for News of the Outcome of the Football Contests*

**THE BOSTON TRANSCRIPT FOOTBALL EXTRA**
of
SATURDAY, OCTOBER 16

Containing Complete Stories of the Principal Games Will be on Sale at the News Stands in Your Town the Same Evening the Games Are Played

William & Mary at Harvard — Dartmouth at Yale
Tufts at Bowdoin — Bates at Brown
B. U.-Middlebury at Boston — Annapolis at Princeton

THE ONLY COMPLETE AFTER-THE-GAME EXTRA PUBLISHED IN BOSTON

On Sale at the Boston Hotels, Subways and Stations and the More Important City News Stands Shortly After 5:30

Engineered to a standard—Built complete at the factory
Kleen-Heet

# When *You* are Away—

To the man away from home much of the time, coal heating gives only the choice between two evils:

Either he must pay a furnace man's wages;

Or his wife must shovel coal.

Not so with Kleen-Heet! Automatically—without attention—Kleen-Heet provides uniform, healthful warmth, regardless of weather. For six years it has been doing so unfailingly, economically, in homes of every size.

Should you deny your family this comfort? And yourself the freedom from worry that will follow? Cost does not stand in the way—for payment can be made out of income. And the change to Kleen-Heet can be made in three hours!

Because of Kleen-Heet's recognized engineering superiority among oil burners—its remarkable record of performance—you can *know*, when you install Kleen-Heet, that your heating will be handled to perfection. Whether you're at home or away, your house will have *just the right heat*—always!

To have a trained engineer study the suitability of your heating plant for oil burning, telephone

**KIMBALL and EARL**
528 MAIN STREET
WINCHESTER MASS.

**KLEEN-HEET With Oil**
A product of the Winslow Boiler and Engineering Company

(Continued from page one)

## A LECTURE ON CHRISTIAN SCIENCE

The Science of Christianity does not deprive the natural scientist of science, but gives him a higher concept of it. Neither does it rob the religionist of his belief that man is God's image, but it reveals man in the perfection of his being as that image. The Discover and Founder of Christian Science, Mary Baker Eddy, writes: "Nature reflects man and art pencils him, but it remains for Science to reveal man to man" (The First Church of Christ, Scientist, and Miscellany, p. 124), and the Psalmist indicated man's purely spiritual nature when he said, "What is man, that thou art mindful of him?" Let us consider the things of which God must be conscious, or mindful, and thus learn more of the nature of man.

### Man's Substance

What is man's substance, that God God is mindful of it? If the answers of the physical sciences are correct then are we, of all creatures most miserable, for according to their analyses a mortal man consists of matter substance which is subject to discord, decay, and disintegration. Can God really be mindful of a substance that is discordant, decadent, destructible, and can this unsubstantial, so-called substance constitute man, who is God's most noble creation? Assuredly not, and the Science of man, opposed to the so-called science of mortals, reveals man's substance as consisting of spiritual ideas, which are as immutable as their source, the one divine and infinite Spirit, God. Man's substance cannot be perceived through a microscope, for it is spiritual and mental. All there is humanly to you and me is our thinking. Remove a person's thinking and there is no longer human evidence of his existence.

Christian Science teaches that the spirit of love, joy, strength, harmony, honesty, and intelligence, or to put it differently, the divine qualities that you and I manifest, constitute our individuality, of our substance. One often uses the expression, There is not much substance to what he says, or, He is a substantial sort of person, meaning not that he has a lot of matter, but that his thinking is intelligent, honest, just, and loving. Let us see why these qualities are substantial. Honesty cannot be burned, drowned, nor destroyed by an accident, and this is true of every other quality or attribute of God, such as harmony, health, and love. These qualities do not originate in brain, for a substance which is subject to discord, decay, and disintegration is incapable of producing its opposite, namely, substantial, immutable, harmonious ideas. Their origin is in the divine Mind. This Mind is forever conscious, for did it have a moment's unconsciousness, during that moment it would not be Mind. This Mind, being one, can think of nothing unlike itself nor outside of itself, for it is infinite, and there is none else, as the Bible says. Mind's thoughts or ideas about itself constitute man, the only man of whom God is mindful. If the true man of God's creating were the man of dust, described in the second chapter of Genesis, or the man descended from monkeys, described by evolution, think of what extremely ungodlike and unspiritual things God would be mindful. And it would follow that the more we knew of God the more we would have to know of such material beliefs as dust, monkeys, ribs, and so forth. These are all well in their place, but surely no one believes them to be immortal, eternal facts. These theories pertain only to mortality, and as mortality is laid off these views will be laid off with it, for, as Paul says, "this mortal must put on immortality." The material theory of evolution is probably as logical as anything can be about the descent of mortal man, but its study cannot prove as uplifting, spiritualizing, health-giving, nor purifying as the study of the perfect man, for this study requires that thought ascend to the real man's origin, to the most high God. Material evolution but bears out the revelation of Christian Science, namely, that God's idea, man, and a mortal's concept of man are two diametrically opposite things. Only one of these concepts can actually be man. It certainly does not test our credulity to believe that mortals may be descended from monkeys, but no one would be willing to aver that God's image and likeness was ever a material monkey, or an electron which had to evolve in order to become God's image, for God spake and it was done. In "Science and Health with Key to the Scriptures" Mrs. Eddy makes this clear contrast between the man of material evolution and the man of God's creating revealed by Christian Science. She says (p. 189): "The human mortal mind, by an inevitable perversion, makes all things start from the lowest instead of from the highest mortal thought. The reverse is the case with all the formations of the immortal divine Mind. They proceed from the divine source; and so, in tracing them, we constantly ascend in infinite being."

Even the most learned men do not claim to understand perfectly the origin of a mortal, his substance and his nature. This mystery with regard to mortal life has led some to consider it a marvelous creation, and natural scientists, physicians, and others have continued to grope from one theory to another in the hope of finding the proper solution to the enigma of mortal existence, an existence which can no more be explained than can the statement that two times two are five. Just as this statement is a false concept of a mathematical truth, so mortal existence is a false concept of Life. Neither can be explained, for they are mistakes, and are therefore unscientific. Mystery can afford no satisfaction to the reasoning person, for it indicates either ignorance or superstition. Geography, for example, dispels the mystery with regard to the shape of the earth, its rotations and revolutions, which seem to the physical senses the opposite to that which they really are. In accepting these correct explanations we have to deny the physical sense testimony which claims that we see a flat earth, and the sun going around it. Surely, if we are willing to deny this evidence in order to accept the correct statements with regard to the earth, we cannot hestitate to deny the physical sense testimony with regard to man, and to see him with our intelligence instead of with our material eyes, particularly as this scientific seeing restores to us our health, happiness, and purity. Christian Science dispels all mystery with regard to God and man, and it shows that we must understand, know, and love the man of whom God is mindful.

If we are to know God and man, in other words, if we are not to have a science in revealing the truth about them, then Jesus' work is in vain, for he said, "I am come that they might have life, and that they might have it more abundantly." And then he defines life in these words,—"this is life eternal, that they might know thee the only true God, and Jesus Christ, whom thou hast sent." Jesus came, then, not to mystify us but that we might have a more abundant knowledge of God and man, and that we might know God and man as he knew them. This true knowledge he declared to be life eternal.

### Man Manifests Life

God, as the Creator of man and the universe, is Life, and the image and likeness of God manifests Life through living, for like produces like. How, then, can we inquire of disease, which produces death, of hate, which produces destruction, or of the material senses, which know not God, as to the nature of man? The following Biblical injunction gives a scientific rule for discovering the true character of man and the universe: "Thus saith the Lord, the Holy One of Israel, and his Maker, Ask me of things to come concerning my sons, and concerning the work of my hands command ye me." This verse clearly states that God is the Maker, or Life of man and the universe, and that all correct or scientific knowledge about man is to be sought at this source.

Sometimes the statement is made, "I am tired of life." If the one making this remark were to realize that God is the Life of man, and that Life manifests itself in joyous, free, healthy, loving thinking, whereas sorrowful, limited, diseased, hateful suggestions are death,—were he to realize this he would probably alter his statement and say: "I am tired of death. I will change my thinking and live."

The evidence of Life which each one has within himself is the fact that he is conscious—conscious of spiritual activity, of honesty, joy, and intelligence. Paul recognized that life is wholly a mental and spiritual state when he said, "To be spiritually minded is life and peace." Life is made manifest by thought, not by things. All the organs of the body may be perfect, but without thought to animate it the body would be considered lifeless. The more correct and spiritual the thought the more immortality or life it manifests. Spiritual thinking, then, is life, and Jesus proved this to be the case when by spiritual thinking alone he destroyed disease, reformed the thinking of the sinner, and raised the dead. Had Jesus believed that sin possessed life he would have been unable to destroy it, for Life, God, is indestructible; had he supposed that disease had any being he could not have cured it; had he thought that death had presence or existence he would never have raised the dead. The fact that he knew Life to be good, and man to be Life's manifestation, gave him dominion over the seeming activity and animation of the carnal mind, or death. The only reason we seem to fear evil is because we believe it to exist, to have life, being, activity, and presence, whereas evil is the belief of the absence of Life, or good,—a negative state. Evil has no power nor substance with which to resist Life, for a negative state has no resistance. Darkness cannot resist light, hatred cannot resist love, evil cannot resist good. Life alone is resistless.

### Man Manifests Mind

Whatever we may seem to experience of sickness, sorrow, fear, or limitation is cognized by thought only, for unconscious matter cannot known or feel anything. Obviously, unthinking matter can of itself do nothing. If a person eats something which tastes good, it is his thought which informs him of this fact. So it is not the food but his thought about it which he is enjoying. Some one else may eat the same food and think it is not good. One person may love the mountains, whereas another may find them depressing and enjoy the sea much more. It is neither the mountains nor the sea, but their concepts of these things which they are liking or disliking. It is thinking which gives us pleasure or pain, joy or sorrow, and we often use the phrases, I enjoyed myself, or, I burned myself, or, I hurt myself, little realizing that we are stating that our own thinking has given us pleasure, has burned or hurt us. The material body of a mortal simply objectifies the thinking of its owner. If deceit, hatred, discouragement, envy, fear, find an abiding place in his consciousness, this unpleasant and uncomfortable thinking will be objectified in an uncomfortable and unhealthy bodily state. In fact, the material body may be likened to a barometer which measures to what extent our mental atmosphere is governed by Love or fear, by Spirit or matter, by Life or death.

The man of material evolution has one thing of which he is most proud and that is a personal mind of his own with which he can think both good and evil, clarity and confusion, confidence and fear. He is, in other words, double-minded, for of course both sweet and bitter waters cannot flow from the same source. "A double minded man is unstable in all his ways," writes James in his epistle, and Mrs. Eddy states (Miscellaneous Writings, p. 198), "All suffering is the fruit of the tree of the knowledge of both good and evil; of adherence to the 'doubleminded' senses, to some belief, fear, theory, or bad deed, based on physical material law, so-called as opposed to good,—all of which is corrected alone by Science, divine Principle, and its spiritual laws."

This personal mind of a mortal supposed to be in his brain, involves him in a great deal of trouble, for it does not always think as he wants it to think. When he would like to be most calm and collected this mind claims that he is excited and confused. When he wants to be most intelligent and courageous, this brain says that he is full of fear and acts stupidly. When he wants to be healthy and pure this belief of a mind suggests that he is suffering and sinful. Aside from this difficulty each mortal is supposed to have a separate mind or brain so no one person can exactly understand what another thinks, and this leads to confusion, misunderstanding, and dissension. We have been educated to trust this double-minded mortal and to believe that man consists only of the things which are cognized by the "double-minded senses." In fact, we are inclined to doubt the reality of the spiritual man because we cannot see him with our material eyes and feel him with our material hands. But we can see him with that Mind which was in Christ Jesus, and, my friends, that Mind is man's Mind, for it is in reality the only Mind, or God. This one infinite Mind is the only Creator and its creation is good. It never created a double-minded mortal, for the manifestation or creation of one Mind is oneness, not double-mindedness.

This Mind sees all things as they are, for it is Truth, and all things or thoughts are like this Mind because they are expressions of its thinking, which is good, loving, pure, and harmonious. This thinking is your thinking and my thinking. Any so-called thinking which seems to emanate from a personal mind and to be both good and evil is mere suggestion—the suggestion that there is more than one Mind, one God.

The only way to be saved from the double-mindedness of mortals is to claim that Mind which is God as our Mind. This may sound vague, but just try sometime, if you will, to think as a perfect Mind would think lovingly, justly, harmoniously, purely, intelligenty. See man as God sees him, as healthy, joyous, free, Godlike. You will find you are entertaining angels unawares—and these angel thoughts will deliver you from the sickness, sin, unhappiness, and mutability of the "double-minded senses." In reality man, who is God's image, is continually manifesting the activities of the divine Mind, so it is his nature to be constantly active. The human mind counterfeits these divine activities through what we call business, politics, law, art, and society.

### Love's Activities Manifested by Man

Business is probably the most worshipped and most dreaded of all human activities. A mortal judges his success, his supply, his position in the world by the condition of his business. In fact, it would seem as though business were often a mortal's god. If business is to be of benefit to the community, if it is to be a joy to the business man or woman, the human concept of it must be exchanged for the true idea of its place in the economy of God's universe. The Bible gives in three words a concise and profound rule for all business success. It is this, "Love never faileth." It is Love's nature to serve, to give, to understand, to make happy. Could any business man actuated by such loving motives fail to be successful? Of course not. Love never deceives, never advertises falsely, never attempts to impose unsuitable merchandise on unwilling customers, never over-charges, never undersells in order to force another out of business. Would not any business governed by such loving honesty thrive? It would.

Love never fails to attract the disapproval of superiors, the dissension of employees, never fears to do the right thing, to admit a mistake as wrong, to be morally courageous. Could an organization manifesting such fearless love in its operation be discordant or unsuccessful? Impossible.

Love ever fails to attract the worthy to its activities, to trust God to guide and govern, never fails to be generous, to be gentle, thoughtful, kind—in other words, it never fails to be loving. To let Love successfully govern the individual consciousness, business, or home, is to be the most successful man or woman in the world, and if we are doing this we are engaged in our Father's business. Failure is as impossible to man as to God. It is not possible for man, as God's image, or reflection, to do something of which God is incapable. God's man can no more fail to manifest Love than God can fail to be Love. An unsuccessful God is unthinkable and impossible. Success is as much a part of man's experience as it is of God's nature.

Christian Science proves that supply is of God, divine Love, and that no man is ever without it, for he would be an imperfect, discordant creation were this the case. But this is impossible, for God's creation is ever harmonious. Just as many physicians admit that fear is often the procuring cause of some of the disabilities of mortals, so business men are beginning to recognize fear as the cause of lack. One of our most eminent business men has written, "The elimination of fear is the bringing in of security and supply." (My Life and Work, p. 221, by Henry Ford.) Here again the Bible gives the rule for the elimination of fear in the words, "Perfect love casteth out fear." As long as mankind believes that there is something to fear, it cannot eliminate fear. Christian Science reveals God, divine Love, as the only reality and ever-presence, and man as the reflection of this divine Love. This revelation alone can completely cure us of the fear of fear.

When in the presence of those who love us we experience no fear, no doubt, no suspicion, but we feel the possibility of achieving our highest hopes and aims. If this is true of human love, how much more is it true of divine Love. Supported by infinite Love, approved of God, maintained by His omnipotence, man can accomplish all good. He has nothing to fear in the infinitude of Love.

But the question may arise, How do we know that God is Love? The only way we know anything or anybody is through that which expresses the person or thing. We know a rose by the fragrance, beauty, form, color ,grace, and delicacy which it manifests. The fact that man is loving is evidence that God is Love, for no one believes man to be the source and creator of Love. All that is required of us is that we become conscious of Love's presence. A person may be walking in a rose-filled garden, but if his thought is on something else he may be wholly unconscious of the fragrance and beauty surrounding him. So it is with us; we are in reality in the presence of divine Love's loving, and Christian Science awakens us to this reality. Are you dreaming that you are hated or hateful? If so, Christian Science will waken you to the fact that God and His image, man, are loving you tenderly, steadfastly, joyously. Do not think you have to go somewhere or be something else in order to know and feel Love. You are in Love's garden now, and it is impossible to be conscious of the absence of Love for the truth is that God, divine Love, is omnipresent.

### Salvation

Th highest ideal, or idea, of God was manifested or expressed by Jesus. His ideal, or idea, of God's will should be our ideal. He said, "This is the Fathers' will which hath sent me, that of all which he hath given me I should lose nothing." Jesus' idea or ideal, of God's will to man, then, was that man should not lose holiness, health, affluence, dominion, love, or life itself. Every word and deed of his proved this ideal to be correct and practical. When a woman who had been suffering for years, and who had been to many doctors, appealed to Jesus for aid, he did not reply, "The doctors can do nothing for you, so it must be God's will that you suffer," but he restored her health to her, proving that God's will did not permit her to lose anything which He had bestowed on her.

Jesus' idea, or ideal, of salvation was evidently to destore all good to man and thus doing he was fulfilling his Father's will, namely, that of all which God, good, had given man, nothing should be lost.

When Peter, in seemingly justifiable anger, cut off Malchus' ear, Jesus restored the ear, and what is more important, he restored to Peter a sense of love which he had seemingly lost. He restored to Mary Magdalene that which was hers, namely, her ideal of holiness and purity given her by her Father. He restored to Jairus' daughter, to the widow's son, to Lazarus, and finally to his own consciousness the right idea, or ideal, of God as the indstructible Life of man.

Had all of these deeds been the result of human will-power belonging to the man Jesus, his example would have been of no benefit to us, for then we might agree that he had a personal ability which we could not possess, but he distinctly said that he had come to do the Father's will— our Father's will. The reason you and I exist is to do Gods' will, and His will to us is that we should lose nothing which He has given us, neither health, nor joy, nor strength, nor opportunity, nor abundance.

Here the query may present itself, How can I be saved from sorrow, sin, sickness, loss, lack, death? The Bible says: "Believe on the Lord Jesus Christ, and thou shalt be saved?" Nowhere in the New Testament do we find a description of Jesus' appearance as to whether he was tall or short, dark or fair; the color of his eyes, hair, et cetera, but we do have an account of his thoughts, ideas, or ideals as expressed in his words and deeds. This passage could not, therefore, mean that we would be saved by believing in Jesus' physical personality, but by believing or understanding the ideas which he taught and proved to be powerful, healing, life-giving ideas, ideas which revealed and proved God's presence, power, and immutability, and man's manifestation of these qualities.

When we start in life most of us possess high ideals, but because we are looking to mortals and to material conditions to fulfill these ideals, we are often disappointed, and we think our ideals are shattered, impractical, or useless and that they had better be suppressed or destroyed. The truth of the matter is we have simply looked in the wrong direction to see our ideals expressed. Christian Science comes today repeating Jesus' words, "The kingdom of God is within you." Within our consciousness, then, is to be found our heaven, our harmony. Within our thinking, our ideas, or ideals, is the only heaven there ever will be for you and me, and as we always have our thoughts with us, it is possible always to have heaven with us.

Our ideal, or idea, of God governs each one of us. Every one believes that there is a power outside of mortals which governs the destiny of men. Some may call it chance, luck, or nature, but basically this power is believed to govern us. To believe that God makes man sick, causes him to die, sends him sorrow, is certainly not a loving idea of God, for Love could not and would not be cruel to His offspring, man. If we would really permit ourselves to think of an ideal God would we not think of Him as always loving, as giving to us, His beloved children, health, opportunity, abundance, friendship, joy? Of course we would, and this ideal, or idea of God, Christian Science reveals and proves to be the correct idea of Him. This ideal Truth is the Christ, which reveals the true nature of God and man. By holding on to the true idea of God as the loving Father-Mother, who maintains His child in health and harmony, we are saved from the opposite false beliefs of disease and discord.

If we could believe such a thing possible, we would not want to understand, love, and express infinite Mind, or intelligence, so that no mistake, no stupidity, and no fear, could warp our viewpoint or bring misunderstanding and bitterness into our experience? Naturally we would. Christian Science shows that this ideal is not only possible, but is God's demand and must of necessity be fulfilled, for it is the Christ, Truth, saving us from hatred, fear, bitterness et cetera.

Do we not hope that our idea of God's will as love-bestowing, life-giving, and health-maintaining may be true Christian Science proves that this hope is not a cheat, but is a God-given intuition of the true idea of God's will, and that there is no other will for us. The divine will saves us from the discordant conditions produced by the human will, which Mrs. Eddy defines as the "sensuous reason of the human mind" (Science and Health, p. 111). God's will is the only true will as manifested by Christ, God's image, and it is our Saviour.

This salvation is within our thinking, or consciousness, and the time to experience the effect of these ideals entertained is now. Christian Science reveals to humanity ideals which no material condition, no unfortunate experience, no dishonesty, and no fear can destroy, for they are the ideas of Truth, Christ. Christian Science teaches that the Christ-idea—the true idea of God and man, and not a material person—is the Saviour of mankind referred to by Jesus when he said, "Lo, I am with you alway, even unto the end of the world."

### Mary Baker Eddy

In order to judge others correctly we must have some comprehension of their motives. Mrs. Eddy gives as her life-motive the following (Retrospection and Introspection, p. 30): "The motive of my earliest labors has never changed. It was to relieve the sufferings of humanity by a sanitary system that should include all moral and religious reform." Could there be a more comprehensive or unselfish motive? It was never Mrs. Eddy's desire to thrust her personality forward or in any way to court personal adulation. In order, however, to understand Christian Science it is essential to have a proper appreciation of Mrs. Eddy's place as its Discoverer, Founder, and Leader. Just as we could never grasp the meaning and portent of the Civil War without some understanding of the motives, aims, and place of Abraham Lincoln, so we cannot apprehend the purpose and possibilities of the Christian Science movement without discerning the place and work of its Leader. No one would ever be foolish enough to claim that Lincoln could be supplanted, but there are those today who are claiming that they can take Mrs. Eddy's place as the Leader of the Christian Science movement. Because the world seems willing to listen to these falsities which would not be given a hearing did they concern other well-known people, it is necessary that these claims be refuted and Mrs. Eddy's place be made clear. Her own words about Paul might well be applied to this situation (Science and Health, p. 560): "To misunderstand Paul, was to be ignorant of the divine idea he taught. Ignorance of the divine idea betrays at once a greater ignorance of the divine Principle of the idea—ignorance of Truth and Love." Only he who knows most about a subject and proves it best can be a leader. Any one who acknowledges any other leadership than Mrs. Eddy's is ignorant of the Science which it was her mission to reveal.

It is quite natural that the way to relieve the sufferings of humanity should have come through a woman's discovery. Dr. Frank Crane, whose articles are published throughout our country, writes, "A doctor often occupies the place of a mother, and all that is the matter with many sick people is that they need mothering." Mrs. Eddy not only perceived humanity's need of mother-love, but she recognized God as the Giver of every good and perfect gift and therefore as the source of all true mother-love. And why is it that we need this particular quality of love at this time? Because we are engaged in a warfare against selfishness, hatred, lust, hypocrisy, and fear, designated in the Bible as the red dragon, and the mother-love qualities, such as purity, constancy, protection, and unselfishness are requisite to win this battle. The whole world wants this love to quiet its fears, to comfort its sorrows, and to cleanse its sins. It is generally admitted that we are the children of God, but we are not claiming our full inheritance when we designate Spirit as Father only. Unless man's parentage, his Father and Mother, are God he could not be a wholly spiritual creation. The Bible states that man is the image and likeness of the divine Us or God, so it is not logical for God's Fatherhood to be imaged forth by manhood and for God's motherhood to be expressed by womanhood? The human mind has been accustomed to think of manhood and womanhood in terms of matter, but Christian Science presents them as spiritual qualities of thought, which each individual manifests as a complete image and likeness of the Father-Mother, God.

After Mrs. Eddy's discovery of Christian Science she had to prove to an incredulous and doubting world its efficacy in the healing of disease and the destruction of sin. This required wisdom, love, patience, and most of all it required that she constantly forgive cruel and unjust attacks on her character, her work, and her motives. The envy, materiality, and revenge of the human, mortal mind hated her without a cause and in no way is the nobility of her character made more apparent that in her unvarying love towards those who "despitefully used" her. We all know how human mother-love will hold to the loving and lovely concept of its child, even when that child seems to have gone astray. Mrs. Eddy manifested under most trying conditions the qualities of the divine Mother-Love, which holds its offspring, man, in the bonds of perfection and purity, and does not permit its child to stray from the infinity of good. The tenderness, strength, and courage of this Mother-Love dispelled the hatred of the world. She indeed proved the truth of one of her statements, that the dragon "was supposd to have fought the manhood of God, that eJsus represented; but it fell before the womanhood of God, that presented the highest ideal of Love" (Christian Healing, p. 10). She overcame the antagonism of the world sufficiently to be able not only to discover, but to found, Christian Science on the sure basis of Jesus' command to heal the sick, cleanse the lepers, cast out demons, and raise the dead. This command can only be obeyed through the prayer of faith, or understanding, by which, James says, the sick are saved and the sinner forgiven.

### Effectual Prayer

Solomon's counsel to acknowledge God in all our ways is disregarded when we do not acknowledge Him as the only Physician who healeth all our disease. The Lord's Prayer expresses comprehensively the fact that God is available for every human need This prayer and the daily prayer in the Manual of The Mother Church are the only two formulated prayers used by Christian Scientists. To them the Lord's Prayer is not a petition to God to be our Father but an acknowledgment of the fact that He is our Creator, that His kingdom is everywhere, even where disease seems to prevail, that His good and loving will is the only will, that He supplies, forgives, and delivers from sin, disease, and death. John in his first epistle explains prayer in this manner when he says, "If we know that he hear us, whatsoever we ask, we know that we have the petitions that we desired of him." All of you here know the Lord's Prayer, so test

(Continued to page 8)


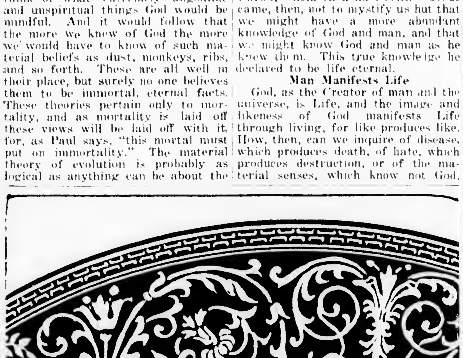

AMONG the happiest of this fall's brides are those who will receive as wedding gifts place plates such as these, in ivory Bavarian China, with a border of lustrous gold on deep blue.

RICHARD Briggs INC.

AT 32 NEWBURY STREET

**The Winchester Star**

**THEODORE P. WILSON, Editor and Publisher: WINCHESTER, MASS.**

**SINGLE COPIES, SEVEN CENTS**
**Left at Your Residence for One Year**
**The Winchester Star, $2.50, in advance**

**News Items, Lodge Meetings, Society Events, Personals, etc., sent to this office will be welcomed by the Editor**

Entered at the postoffice at Winchester, Massachusetts, as second-class matter.

TELEPHONE NUMBER 0029

**DAILY PHILOSOPHY**

We know a man who accomplishes a lot by getting others to do it for him.

A fool and his money are often parted by the girl's parents.

Strange how so many people have the faculty for finding out things that are none of their business.

Most girls are more proficient these days handling a curling iron than a potato peeler.

Even trouble gets disgusted with a lazy man.

Just a little opportunity is a big chance for you to do your best.

To a normal man notoriety is a nuisance.

## WINCHESTER DEFEATED LEXINGTON 7—0

For the first time in several seasons Winchester high was able to defeat Lexington High at football, turning the trick, 7 to 0, in a hard fought game at Lexington on the afternoon of the holiday.

The score does not entirely tell the story of the game. Winchester was at least 3 touchdowns better than Lexington and it's hard to figure how they failed to make their scoring opportunities good. The home team had little in the way of an offense to offer and its forwards were completely outplayed by the Winchester line.

Faulty judgement on the part of the locals prevented a larger score. Winchester did not vary its offense sufficiently and while its running game outside and inside tackle was good for consistently small gains it should have been mixed up enough to keep the Lexington players in doubt as to what was coming.

Toward the end of hostilities when Winchester was fighting its way up the field the Lexington halves and fullback were crowding right into the tackle holes. The team would have been a dead set up for a pass or a sweeping end run from kick formation. The locals were seldom in danger of losing the battle and they did win, but it was a hollow victory. The margin should have been much greater.

Nearly all the Lexington yardage was made via the forward pass and it had in quarterback Sweeney, a real whirling deverish who could receive forwards and run with the ball in great fashion. The game was slow and allowed to drag by Referee Callahan who should plug up a bit on the rules before attempting to handle another matinee.

Lexington kicked off and Knowlton ran the ball to the Winchester 45-yard line where after two rushes Ghirardini was thrown for a 10-yard loss. Knowlton punted and the ball was touched down on the Lexington 25-yard line. The home club swung into action and rushed to midfield where the ball was lost to Winchester on a fumble. The locals failed to get going and Knowlton kicked to the Lexington 25-yard line where the Blue and Gold offense was stopped dead. Wilson kicked, long and high, a beautiful spiral which rolled to the Winchester 5-yard line where the locals plugged along to the 20-yard mark before a penalty for holding gave Lexington the ball. Three rushes failed to gain and a field goal failed from the 30-yard line.

The ball was put in play and on the first rush a bad pass was recovered by Ghirardini on Winchester's 2-yard line. Knowlton made three yards and then punted high and short to his own 25 yard line as the period ended.

Once again the Lexington offense was stopped dead and a second field goal was attempted. The ball went wide of the uprights and was put in play at the Winchester 20-yard line. On the very first play Knowlton slashed off tackle for a first down, and the same player and Ghirardini added a second 10 yards in 2 rushes. An offside penalty gave Winchester first down on the Lexington 45-yard line and on the next play Knowlton broke away to the 28-yard tripe where the Lexington defense stiffened. Two rushes yielded a scant 4 yards and Knowlton dropped back to the 30-yard line where he attempted a field goal which failed. The ball was put in play and Lexington kicked to the 40-yard line where the ball was fumbled and recovered by the home club. Once again Lexington kicked to the Winchester 15-yard line where again the ball was fumbled. Fortunately the ball was this time recovered by a local player and the half ended soon after.

Winchester kicked off to begin the third quarter and the ball was taken to Lexington's 30-yard line. On the second play Lexington fumbled and Winchester recovered the ball. An offside penalty took the ball to Lexington's 22-yard line where "Ronie" Simonds broke through right tackle for a gallop to the 1-yard marker. Knowlton went into the center of the line for a slight gain and "Arbie" Taylor plowed across for the touchdown. Knowlton kicked the goal.

Again Winchester kicked off and the ball was returned to the Lexington 30-yard line. Here Lexington opened up and completed a pretty forward pass to quarterback Sweeney for a gain of 10 yards, O'Donnell making the tackle. Lexington was forced to kick and the ball was fumbled but recovered by Winchester on its own 10-yard line. Knowlton kicked to his own 40-yard line where Lexington completed two forward passes for 15 yards. Resorting to rushing Lexington was held for downs on the local's 20-yard line. Here Lexington was offside and three rushes took the ball to the 35 yard line as the quarter ended.

On the first play of the last quarter Ghirardini broke off tackle for 9 yards but on the next play a Winchester fumble was recovered by Lexington which team immediately tried a long forward pass. The ball was intercepted by "Ronie" Simonds who ran several steps before being downed. As he fell the ball slipped from his grasp but he was in time to fall upon it safely. The umpire ruled and rightly so, that the ball was Winchester's, but the referee after a long debate over-ruled his decision and gave the ball back to Lexington, claiming the play was an incomplete forward pass. An indication of his knowledge of the rules can be obtained from the fact that he wanted to award Lexington a first down on the play.

Winchester soon took the ball on downs at its own 30-yard line where first Knowlton and then Ghirardini ripped off first downs in succession through the line. Simonds went to the Lexington 30-yard line where the home team began to stiffen, taking the ball on downs on its own 20-yard stripe only to lose it a moment later on a fumble. This break should have resulted in a score had the locals varied their offense a bit, but the result of their exasperating huddle conferences was a series of everlasting plunges into the reinforced Lexington line, taking the ball to the Lexington 1-yard line where Knowlton attempted a field goal which failed by inches.

The ball went to Lexington on its own 20-yard line and the home team at once tore its game wide open. Three passes took the ball to mid-field and the crowd was beginning to yell for a score a la Holy Cross when Taylor intercepted a forward on Winchester's 40 yard line as the game ended.

We can't close without a word of praise for quarterback Sweeney of the Lexington team. This midget back was in every play and his all around work with the exceptional punting of his team mate Wilson were easily the features of the afternoon. Knowlton was the outstanding player for Winchester.

The summary:

| WINCHESTER | LEXINGTON |
|---|---|
| O'Donnell, le | re, Gies |
| | re, Smith |
| Amico, lt | rt, Porter |
| Doherty, lg | rg, McPeak |
| Franklin, c | c, Lynn |
| | c, Coss |
| Lynch, rg | lg, Jackson |
| Nelson, rt | lt, Gannett |
| | lt, Clark |
| B. Murphy, re | le, McCurran |
| Taylor, qb | qb, Sweeney |
| R. Murphy, qb | |
| Knowlton, lhb | rhb, Wilson |
| Ghirardini, rhb | lhb, Barodin |
| Simonds, fb | fb, Hall |
| | fb, Watt |

Score Winchester High 7. Touchdown Taylor. Points after touchdown Knowlton. Referee Callahan. Umpire Simmons. Linesman Walker. Time four 10m. periods.

## ITALIAN RESIDENTS OBSERVED COLUMBUS DAY

The only formal observance of Columbus Day in Winchester was that staged by the Italian residents of the town under the auspices of their Christofer Columbus Mutual Benefit Association. A parade was held through the principal streets of the Italian section and by way of Washington street to the square and Knights of Columbus Hall where a program of music and speaking was enjoyed, followed by refreshments and dancing until late in the evening. Giovano's Italian Band played for the paraders and also rendered a concert program at the hall. The exercises were largely attended.

## ILLITERATE ADULTS ARE EAGER STUDENTS

Of 1014 men and women enrolled during the year in short term night schools in Delaware, organized to give the rudiments of education to native-born adults in rural districts, 223, nearly a fourth, were illiterates at the time of their admission. Nearly twice as many men as women were enrolled. In all, 55 schools were conducted, under the direction of 69 teachers. Ages of pupils ranged from 16 to 82 years. In regularity of attendance, colored schools excelled. In one place at least, where the schoolhouse was not wired for electricity, the pupils brought their own lamps and lanterns in order to make night study possible.

## CONTAGIOUS DISEASES

List of contagious diseases reported to the Board of Health for week ending Thursday, Oct. 14, follows:

| | Cases |
|---|---|
| Chicken Pox | 2 |
| Diphtheria | 1 |
| Lobar Pneumonia | 1 |
| Scarlet Fever | 2 |

Maurice Dinneen, Agent

## *Hope to Get Light on Aztec History*

Aztec scrolls were destroyed by Spanish soldiers. The picture writing on cotton cloth and prepared skins, resembling somewhat Egyptian hieroglyphics, disappeared from the land where the Aztecs had ruled for more than two centuries. The ruins of their pillared palaces remained, as did their feather mosaics, their turquoise inlaid shields, their disk-like calendar so similar to that of the Mayas and forming a link now being used by scholars to connect up the prehistoric civilizations of South America and Mexico. But these scholars are still hunting for scrolls with figurative characters which will disclose just what part the Aztec kings played in the drama that unfolded its tragic episodes before Spanish influence became so strong in Mexico.

Should documents bearing the writings of these kings or their subjects be unearthed among the bars of gold and emeralds in that hidden cave near Tepoxtlan, now being explored, they will furnish material for a new and important chapter in the history of culture on this continent.

## THE "F. F. ZS" OF ZULULAND

Two hundred Zulus were arrested near Eshowe, native capital of Zululand, by South African police for inciting a revolt among tribesmen, according to a recent dispatch from Cape Town. A witch doctor, presiding over a ceremonial, was about to murder a woman that "war tonic" for the warriors might be extracted from her hands, when the police raided the assembly.

Revolts among the Zulus are not common occurrences today, says a bulletin from the Washington, D. C. headquarters of the National Geographic Society. Since the British defeated the Zulus in 1879, following intermittent savage raids on the Cape Colonies, the Zulus have gradually ceased their hostilities and have been somewhat amenable to the influence of Christian missionaries representing many creeds and countries. Zulu history seethes with narratives of bloody conquests, beginning when the principal tribe numbered a few thousand toward the end of the eighteenth century, and lasting until they were finally subdued by the whites.

**A Tribe of Native "F. F. Zs"**

The Zulus are the "F. F. Z's" of Zululand. The men are physical giants, with more than average intelligence of South African natives, and a native dignity that marks them as true aristocrats in their own environment. Unlike other tribes who continued to use primitive methods of warfare, the Zulus studied the modern British system and established a well trained native army. This development made it possible for them to conquer hostile tribes until they dominated the native population of the Cape and caused the British to lose many men before their resistance was overcome.

The women are also excellent physical specimens; strong, erect, and graceful. Both men and women are lively and sociable, gifted with natural ability and they display the proud bearing of conquerors.

**Zululand Like American Indian Reservation**

The Zulu roamed at will over South Africa before the conquest of the white man, but most of them now inhabit the highlands of Zululand, a semi-tropical reserve in the northeastern part of Natal Province, which has been set aside by the British government for their use. Zululand is slightly larger than New Jersey with a population about twice that of Trenton. Except for a few white settlements dotting the 210-mile harborless coast on the Indian Ocean, and a few scattered white settlers in the inland villages, the reserve is poplated entirely by the natives. As far as possible, the British permit them to govern themselves but the Provincial Government of Natal and the South African parliament keep an ever watchful eye on their activities.

When the Zulu boy has found an affinity, who may be one of many, he declares himself to her father, and is informed how much "Lobola" is necessary to affect a legal marriage. "Lobola" consists of a gift of from 10 to 20 cattle to the father-in-law as a guarantee of good faith, and evidence that the prospective husband is able to provide. The title to the cattle and their offspring do not pass to the father of the girl, although he receives and holds possession of them, but to the children for whose benefit the "lobola" is held in trust. Should there be no children, and in event of the death or divorce of the wife, the cattle are returned to the husband, provided he has been kind and faithful. If he is guilty of cruelty and is divorced, all rights are forfeited and the cattle are held for the benefit of the divorced wife.

**No Woman Suffrage in Zululand**

The women do the work and provide for the family. The men attend the herds and hunt. A wife hoes the fields and reaps the harvest, but her husband cannot appropriate any part of the grain or stores which she has laid by. It is her duty to provide food for the husband and children and care for the "kraal"—the Zulu home consisting of a fenced-in cattle pen, surrounded by the native huts. If any member of the family must hire out as a domestic, the lot usually falls to the man, as the women seldom leave their homes. Native men are employed in the villages as cooks, waiters, housemen, washmen, messengers and nurses, and in most cases are superior to women as servants. A Zulu tribesman with feather bedecked head pulling a "rickshaw" is a common sight in Natal.

**Mothers-in-law Are Tabu**

Although polygamy is recognized and practiced by the Zulus, each wife is accorded the same consideration and treatment and the relation between them, odd as it may seem, is harmonious and affectionate. Jealousy, malice or hatred is seldom seen. A man may have as many wives as he can provide for, but he must not look a mother-in-law in the face and, if he should encounter her, he immediately covers his face and avoids her as graciously as possible. A wise provision perhaps when one thinks of the man with 40 wives, and all of his mothers-in-law living in the same village!

## *Birth of Tides*

A gigantic "tidal wave," which is born in the vasty wastes of mid-Atlantic, travels at the rate of hundreds of miles an hour, but its very speed makes it imperceptible of height, for it is more than 1,000 miles wide, from front to back. It first hits the west coast of Ireland, on which it splits, then sweeps around the mainland of Britain by the channel between the Orkneys and Scotland to the north and by the English channel to the south.

There is a most curious "deep-water area" out in the North sea, half-way between Holland and England, where the tide thrusts from north and south happen to neutralize each other, and no tide occurs in consequence.—London Daily Chronicle.

School supplies at Wilson's.

## *Playing-Card Figures*

The figures of the four suits of playing cards are supposed to have been originally intended for symbolical representations of the four great classes of men and the names attached to these figures in England arose from a misapprehension of the names originally assigned to them. Thus, says one authority, by the hearts are meant the gends de choeur (coeur), the choirmen or ecclesiastics, and hence these are called copas or chalices, by the Spaniards. Their word espada, sword, indicating the nobility and warriors of state, has been corrupted into the English spade. The clubs were originally trefles (trefoil leaves) and denote peasantry; while the citizens and merchants were marked by the diamonds (carreaux, square tiles).

Everything for Hallowe'en at the Star office.


# Winchester National Bank

## WINCHESTER NATIONAL BANK BUILDING

7-17 CHURCH STREET

**Member Of Federal Reserve System**

*Checking And Savings Accounts Solicited*

OFFICERS

*President* WILLIAM AIKEN KNEELAND

*Chairman of the Board* E. ARTHUR TUTEIN

*Vice-Presidents* FRANCIS J. O'HARA, EDMUND C. SANDERSON, WALLACE F. FLANDERS

*Cashier* EDWIN M. NELSON

*Assistant Cashier* HENRY B. HARRIS

DIRECTORS

WILLIAM H. BOWE, JOSEPH M. DONAHUE, ARTHUR T. DOWNER, WALLACE F. FLANDERS, WILLIAM A. KNEELAND, FRANCIS J. O'HARA, EDMUND C. SANDERSON, RICHARD W. SHEEHY, E. ARTHUR TUTEIN, GEORGE E. WILLEY



# SECOND ANNUAL CONCERT

*by*

# ROLAND HAYES

*Celebrated Negro Tenor*

TOWN HALL

**THURSDAY, NOV. 4., 8.15 P.M.**

Joint Auspices of THE POP CONCERT COMMITTEE and MEN'S CLUB OF THE UNITARIAN CHURCH

Tickets $2.50, $2.00, $1.50 on Sale at PARKER & LANE COMPANY'S OFFICE 13 CHURCH STREET

*Buy your Tickets Early for the Musical Event of the Year*

**TELEPHONE WIN. 1926**

DAY AND EVENING SERVICE

*Make Checks Payable to Roland Hayes Concert Committee*



# THE FOOD SHOP

Mrs. A. C. Granger, Prop.

**46 MT. VERNON ST.**

MEALS AT ALL HOURS
HOME COOKING
THE BEST OF FOOD
WHY NOT TRY US?

Home Cooked Baked Beans to Take Out on Saturdays


## *Not Wanted*

The house-visiting parson sometimes gets unexpected rebuffs. A zealous curate, doing his rounds in a large eastern city, had his knock answered by a little girl of six or eight, who slammed the door in his face with the remark: "Mother is suited with a clergyman, thank you!"—The Outlook.

## *John Smith, Sea Writer*

What is believed to have been the first known book on seamanship and nautical practices was published in 1626 by Capt. John Smith, the historian of Virginia and hero in the now famous Pocahontas story. Many of the facts therein laid out are applicable and fundamental today.

The Co-operative Bank is mutual, a non-profit organization.

The success of this plan is shown by our long record of large earnings for the share accounts while adequate reserves are maintained to insure safety.

**Winchester Co-operative Bank**

HOWARD D. NASH, Pres. ERNEST R. EUSTIS, Treas.

11 CHURCH STREET TELEPHONE 1078

WINCHESTER

## HELP WANTED

**WANTED** [illegible] Wakefield Extract Co., [illegible] N. H. [illegible]

**WANTED** [illegible] woman with good references [illegible] cook in small family. [illegible] Chestnut street, Woburn.

**WANTED** A lady to work in a retail store in Winchester. Address Liberty, Star Office.

**WANTED** Experienced cook. Tel. Win. 0522.

**WANTED** Maid for general housework, Protestant. Tel. Win. 0829-M.

**WANTED** First class help, cooks, general and second maids, mothers' helpers, also day women. Roberts' Central Employment Bureau, 629 Main street, tel. Win. 0429.

**WANTED** Experienced maid for general housework, must be good cook. Mrs. W. H. Gilpatric, tel. Win. 0742-M.

## TO LET

**TO LET** Garage at 4 Wolcott terrace. T. Price Wilson. Tel. Win. 0629.

**TO LET—Garage** Space to let in garage on Main street, near Lawson road, heat, light and water. Tel. Win. 0021. o8-tf

**GARAGE** at 11 Lakemont street, light, water, [illegible], cement floor. Tel. Owner, Win. [illegible] o8-tf

**TO LET** Private family will rent one or two rooms to [illegible] adult, central, near [illegible]. Tel. Win. 0026-M.

**TO LET** Furnished room [illegible] Vine street. Tel. Win. [illegible]

**TO LET** [illegible] apartment of 6 rooms and bath, [illegible] heat, [illegible] Tel. Win. [illegible]

**TO LET** Room on bathroom floor, [illegible] neighborhood, near electrics, steam heat, private family, [illegible] man or woman preferred. Phone Win. [illegible]-R. o15-tf

**TO LET** At 70 Bacon street, one half of duplex house of eight rooms and bath. Inquire of Franklin F. Barnes, 731 Main street.

**TO LET** Pleasant furnished room on bathroom floor, [illegible] Vine street. Tel. Win. 0655.

**FOR RENT** Furnished nine room house in most desirable part of town, till May 1; garage. Phone Win. 0742-W.

**TO LET** Furnished rooms, near trains and cars, kitchen privileges if desired. Tel. Win. 1389-R.

## FOR SALE

### WINCHESTER SPECIAL

**NEW BRICK VENEER** 7 room house, very special tile bath and tile shower, gumwood finish, sunporch and open porches, hot water heat. No. 7 Oxford street; also 8 room bungalow in Medford, hot water heat. Call Owner W. R. Warren, 8 Maynard street, Medford. Tel. Mystic 0547.

**FOR SALE** Wood for Fireplace and Stove. Cut any length, $18 per cord. This is the very best hard wood on the market. We are taking orders for present and future deliveries. Roger S. Beattie, Harold avenue, North Woburn, tel. Woburn 0439. s3-tf

**FOR SALE** Gravenstine and McIntosh apples. W. H. Dotten, 12 Allen street, tel. Win. 0726-M. s10-tf

**FOR SALE** 1 gas hot water radiator, nearly new; 2 ice boxes, one with 3 doors, 125 lbs., nearly new; other top icer, 75 lbs. 12 Glen road, tel. Win. 0974.

**FOR SALE** Old style house, 12 rooms, improvements, fine location, near steam and electrics, five extra lots. 4 Waverly street, Stoneham.

**FOR SALE** Miscellaneous furniture including walnut bookcase, piano, sideboard, bedroom set and chairs. Call at 11 Webster street on Wednesday, Oct. 20 between 11 and 3.

**FOR SALE** Gas range. Tel. Win. 1215.

**WINCHESTER 2 FAMILY** $100 down and rent will buy this home, electric lights, five rooms each suite. 10 Cairk street. Call Mr. Potter, Congress 6877. o15-2t*

**FOR SALE** Lion gas water heater; a coal laundry stove; also man's wool lined heavy ulster, large size. Tel. Win. 1801-W.

**FOR SALE** Gentleman's dress suit, size 40, in excellent condition. Tel. Win. 0208-R.

**FOR SALE** Hayward-Wakefield baby carriage in good condition. Call Win. 1896-M.

**PUBLIC GARAGE—In Woburn.** Repairs and storage, cement block construction, steam heated, filling station on Main street, bargain at $9800. Only $900 cash. Call owner Somerset 0354-J.

## MISCELLANEOUS

**WANTED** Girl's bicycle for child of ten. Tel. Win. 0546.

**WANTED** Sewing, all kinds, by the day. H. T. Williams, tel. Win. 0405-W.

**WANTED** Will pay cash for used parlor stoves or old furniture. Reading Furniture Exchange, tel. Reading 0955-R.

**WANTED** A young married man, 28 years of age desires position, had license for 8 years; best of references. Tel. Win. 0710-W.

**Ernest L. Thornquist**
**PIANO TUNER** Repairing and Regulating a Specialty. Tel. Con. Best reference.
Office — Butterworth's Jewelry Store
Tel. 1427-M or Reading 914-W
Chickering, Steinway and Mason & Hamlin. New and Used Pianos Bought and Sold. List Your Wants With Me

**FOR SALE**
A REAL HOME IN WINCHESTER
Well built house, beautiful grounds.
For Information
TEL. WIN. 0701-W
au6-tf

**HALLBERG BROS.**
PAINTERS and DECORATORS
First Class Work at Reasonable Prices—Estimates Furnished
81 LORING AVENUE
Winchester, Mass. Tel. 1406-R
au7-tf

Auto Painting—Truck Bodies
**ROBERT W. DOVER**
Dents Removed and Light Repairs
MAIN STREET WINCHESTER
mh19-tf

**UPHOLSTERING**
Expert Work Absolutely Guaranteed
Our Prices Are the Lowest
H. OSCAR & CO.
124 Harvard Street Brookline
Tel. Regent 8816
jy9-tf

**HOOKSET INN**
AT HOOKSET, N. H.
Eight miles from Manchester, on the Daniel Webster Highway. Guests accommodated by day or week. Week-end parties. Steak and chicken dinners.
MR. and MRS. ERNEST F. NELSON
je25-4mo

**FORBES D. SMITH**
CARPENTER and BUILDER
Repairs of All Kinds
SHOP, 7 WILSON STREET
Telephone Connection
s24-tf

**H. J. ROSCOE**
FIRST CLASS UPHOLSTERING
SLIP COVERS MADE TO ORDER
MATTRESSES
Repair Work a Specialty
38 MAPLE ST., STONEHAM, MASS.
Telephone 0045-R
Reference Reasonable
s24-tf

Honest Prices Honest Work
**ANGUS R. GILLIS**
INTERIOR AND EXTERIOR PAINTING AND DECORATING
Tel. Mystic 0428
P. O. Box 85, Winchester
jy16-3mo*

A. YANCO, Pres. A. J. FOTCH, Treas.
Telephone Liberty 6779 Established 1888
**A. B. FOTCH, Inc.**
FINE FURS
8 WINTER ST., BOSTON, MASS.
Repairing Custom Work
Remodeling s24-3mo A Specialty

### Bricks Made of Fiber

Bricks made from the fibers of palmetto, saw grass and similar material have been recently put on sale for construction work, and are said to give much satisfaction. They are considerably larger than ordinary brick.

## SUNDAY SERVICES

### CHURCH OF THE EPIPHANY

Rev. [illegible] Rector. Residence, [illegible] Tel. Win. [illegible]

Deaconess Lane, 4 Washington street. Tel. Win. [illegible]

Sexton, Wallace Mar[illegible]. Residence, 38 Washington street.

The Church is open for prayer daily from 8 A. M. [illegible] P. M.

All seats free. Strangers cordially welcome.

20th Sunday after Trinity, Oct. 17, 1926.

8 A. M. Holy Communion. Corporate communion for members of St. Mary's Guild. Breakfast at the Rectory.

[illegible] A. M. Church School Service. A[illegible] [illegible] with the Saints.

[illegible] A. M. Morning Prayer, Litany and Sermon.

[illegible] Tomaszewsky. Te Deum in F [illegible] Arthur [illegible] [illegible] Fifth Sonata [illegible] St. Luke's Day.

[illegible] M. Holy Communion. No service [illegible] Tuesday.

Wednesday, 2 P. M. St. Paul's Cathedral Missionary Meeting. Speaker, Miss Alice H. Gregg. Subject, "Present Situation in China."

[illegible] P. M. Meeting of St. Elizabeth's [illegible] at the home of Mrs. [illegible] Wildwood street.

### FIRST BAPTIST CHURCH

[illegible]

[illegible] W [illegible] Charles H. [illegible]

[illegible]

[illegible] Meeting of Young People's [illegible] Christian Endeavor.

[illegible] P. M. [illegible] with [illegible] D. Moss.

Wednesday, 7.45 P. M. Prayer Meeting [illegible] William A. Snow.

### FIRST CHURCH OF CHRIST, SCIENTIST

All Seats Free

Sunday, Oct. 17. "Doctrine of Atonement."

Sunday School at 12 o'clock.

Services in the Church Building opposite the Town Hall, 10:45 a. m.

Wednesday evening meeting at 7.45.

Reading room in Church building. Open daily from 12 m. to 5 p. m. except Sundays and holidays.

### UNITARIAN CHURCH

Rev. George Hale Reed, 8 Ridgefield road. Tel. Win. [illegible]-W.

Sunday, Oct. 17. Public Service of Worship at [illegible] M. Reed will preach. Subject, "The Soul of America." Sunday School and Metcalf Union at 12. Kindergarten at 10.30 [illegible]

Tuesday, Oct. 19. The Executive Board of the Ladies' Friendly Society will meet at 11.30. Luncheon at 1. Mrs. Heintz and Mrs. Damon Chairmen. At 2 Miss Stella Beard will speak of "Southern Work." Mr. Reed will speak.

The noon services at King's Chapel, Oct. 19-22, will be conducted by Rev. Fred Winslow Adams of Springfield.

### METHODIST EPISCOPAL CHURCH

Corner Church and Dix streets. Rev. H. William Hook, Minister. Residence 30 Dix street, telephone 0579-M.

Sunday, 10:30 A. M. Morning Worship in the new auditorium. Sermon by the pastor.

Sunday, 12 M. Sunday School. Mr. H. B. Sears, Superintendent.

Sunday, 6 P. M. Epworth League service.

Sunday, 7 P. M. Regular popular Sunday Evening service. The Pastor will preach.

Wednesday, 2.30 P. M. The White Group will hold a Silver Tea and a sale of fancy articles and home cooked food at the home of Mrs. George Dupee, 113 Mt. Vernon street.

[illegible] at the [illegible] Service will be conducted by the pastor.

[illegible] 7.45 P. M. The Young Women's Class will meet at the home of Mrs. Vincent P. Clark, 90 Church street.

Friday, 7 P. M. The Pastor will meet the class in "Preparatory Membership."

### FIRST CONGREGATIONAL CHURCH

Rev. Howard J. Chidley, D. D., Minister. Residence, 460 Main street. Tel. 0466.

Rev. Enoch Burroughs, S. T. B., Assistant Minister. Residence, 4 Park avenue. Tel. Win. [illegible]

Morning Service at 10:30. Mr. Chidley will speak on "Yeast, the Leaven of Life."

Evening Service at 7 P. M. Addresses by Pres. W. T. Holmes of Tougaloo College, Mississippi, and Rev. H. H. Riggs, who has just returned from Turkey.

Sunday School hours 9:20 Junior Department, grades 3 to 7 inclusive. 10:45 Kindergarten Department, ages 4 and 5. 10:45 Primary Department, grades 1 and 2. 12 M. [illegible] Department, grades 8 to 12 inclusive. Young people's division under Dr. Chidley meeting in his study.

Special Service Sunday evening with two speakers of exceptional interest on the Congregational Outlook. They are, President W. T. Holmes of Tougaloo College, Mississippi, and Rev. H. H. Riggs, who has just returned from Turkey. This will be a great meeting. Mr. Chidley especially desires a full vestry to greet these guests. You will be glad you came.

Mid-Week Worship Wednesday evening at 7.45. Mr. Chidley will speak on "Finding a Foundation."

Young People's Society will be held this evening at 6 o'clock. Mr. William Hodge will be the speaker. All young people are invited. Refreshments will be served at 5.30.

Congregational Intermediates will meet at 3.30 this afternoon. The meeting will be led by Roger Thwing. All young people between the ages of 12 and 15 are invited. Refreshments following the meeting.

The Mission Union will hold its first fall meeting on Tuesday, Oct. 19 from 10 till 4. Mrs. William Lafavour and Mrs. Mary E. Horne are the chairmen of the luncheon. People bringing guests please notify them by Oct. 18. Miss Kokinen will speak on "Our Finnish Friends."

Special Rehearsal of the Chancel Choir on Friday evening at the Unitarian Church in Harvard Square, Cambridge. Cars will leave our church at 7.15.

### CARD OF THANKS

We wish to express our thanks and appreciation for the beautiful floral tributes and kindness extended to us in our recent bereavement.

MR. and MRS. ANDREW HAROLD and FAMILY

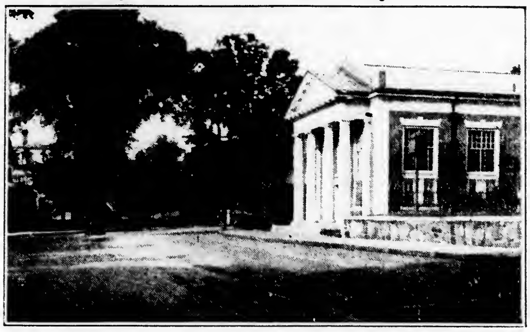

**WINCHESTER TRUST COMPANY**
WINCHESTER MASS.

*MEMBER OF THE FEDERAL RESERVE SYSTEM*

STATEMENT OCTOBER 11, 1926

| RESOURCES | | LIABILITIES | |
|---|---|---|---|
| Stocks and Bonds | $1,018,790.31 | Capital | $100,000.00 |
| Loans and Discounts | 1,064,442.55 | Surplus and Profits | 133,062.16 |
| Banking House | 26,000.00 | Deposits, Commercial | 1,216,986.67 |
| Cash and due from Banks | 252,319.43 | Deposits, Savings | 911,503.46 |
| | $2,361,552.29 | | $2,361,552.29 |

OFFICERS

RALPH E. JOSLIN, President
FREELAND E. HOVEY, Vice-President
CHARLES E. BARRETT, Treasurer
FRED L. PATTEE, Vice-President
HELEN M. MONROE, Ass't Treasurer

DIRECTORS

CHARLES E. BARRETT, GEORGE A. FERNALD, JAMES NOWELL
CUTLER B. DOWNER, FREELAND E. HOVEY, WILLIAM L. PARSONS
JERE A. DOWNS, RALPH E. JOSLIN, FRED L. PATTEE
FREDERIC S. SNYDER, CHARLES H. SYMMES

## FAN INDUSTRY BOOMING IN CHINA

Recent reports from China that Hankow is becoming one of the Orient's largest fan producing centers, indicate that Canton and Tientsin, long well-known fan manufacturing cities, have a strong neighbor competitor, says a bulletin from the Washington, D. C. headquarters of the National Geographic Society.

Hebrews, Egyptians, and the variegated population of Indian have used fans as far back as history reaches, continues the bulletin. The winnowing fan for blowing chaff from grain is often mentioned in the Scriptures, and various bas-reliefs, centuries old, reveal the use of the fan as an ornamental as well as an industrial instrument. On one bas-relief, Sennacherib is shown attended by women carrying feather fans.

**Poets Blame Cupid For Its Origin**

While historians, in their quest for cold facts upon which to base their narratives, have traced the fan's use back to the reign of the Chinese Emperor Hsien Yuan, B. C. 2697, the poets would blame Cupid for its origin. They refer to the Spanish story—that the first fan was a wing which Cupid tore from the back of Zephrus to fan Psyche as she lay asleep in her bed of roses. Equally interesting is the old Chinese legend—that the fan had its origin at the Feast of Lanterns where, when the heat was oppressive, the beautiful daughter of a mandarin let fall her mask. When she picked it up she agitated it to cause a gentle breeze upon her face. The rest of the revelers were so struck with the grace of the motion that they all dropped their masks and followed her sample.

**Used to Keep Flies From Sacred Vessels**

In the Middle Ages, the fan became an esesntial and sacred instrument in religious and state ceremonies. The Egyptian fan-bearer was an officer of high rank; the position was one of the highest in the gift of the monarch and one for which only royal princes and scions of the families of the first nobility could qualify. The ceremony of investiture took place before the monarch with stately pomp.

The fan had its place in the liturgy of the early Christian Church. The fire-fan (bellows), a sacred instrument, was used by the priests to brighten the altar fires. The flabella (religious fans) of parchment, peacock feathers, or fine linen, were held by two deacons standing beside the altar, keeping the flies from the sacred vessels. Gradually the use of the flabella took on a deeper meaning; they were held to signify the wafting of divine influence upon the ceremonies, the movement to and fro symbolizing the quivering of the wings of the angels. This meaning ceased with the close of the 16th century, yet today large peacock feather fans are carried at religious festivals; and upon ordination of a deacon of the Greek Church a fan is delivered to the candidate as a symbol of his sacred office.

The oldest known Christian fan existing is preserved in the Cathedral at Monza, near Milan, Italy; probably dating back to the sixth century. Superstition has invested it with magical powers. Pilgrimages by maidens are made to Monza on certain days of the year because the act of touching the fan is believed to promote their marriage projects.

**Folding Fan Invented by Japanese**

The folding fan is believed to be the product of Japanese ingenuity but, like the non-folding variety, its origin is not certain. Tradition has it that about 670 A. D. a fan-maker's shrewish wife was awakened by a bat flying about her bedroom. She reviled her sleeping husband who arose and lighted the lamp, with which the bat's wing came in contact. The animal dropped to the floor and, when picked up by the fan-maker, the flutter of its ribbed wing caused a gentle breeze. From this occurence the idea of the folding fan is said to have been born. Although only a tradition, it is given more than ordinary credence, as the action of the fan-maker is in conformity with the general usage of the Japanese artists and designers who derive their artistic motifs from natural constructive forms.

The advent of the folding fan caused other industries to flourish. Various materials were pressed into service in its making, including ivory, tortoise-shell, lacquer, mother-of-pearl, the various woods, precious metals, silk, skin and paper. During the 17th and 18th centuries, some of the best known artists and designers of Europe and Asia were employed in the fan industry.

**Laborers Use Fans While Working**

The fan, which widens and expands as the sticks of the fan radiate, is an emblem of life to the oriental. Men and women of every rank carry fans; artisans use them with one hand and work with the other, friends greet each other with a wave of the fan; it is one of the gifts the bride takes with her to her husband's home; it is used by jugglers in feats of skill, by umpires of wrestling matches for signals; by singers to modulate their voices; it is presented to the youth on the attainment of his majority; and even the condemned man marches to the scaffold, fan in hand.

Although the folding fan came to China by adoption its use in that country is almost as ancient as in Japan. Every important city or district in China has its characteristic fan, distinctive in make, color, or design. These fans are made to suit every class and are adapted to the changing seasons, in proportion to the quantity of breeze required.

In warm weather the fan forms a part of the ceremony of tea drinking. The host takes his fan as soon as the tea is drunk and, bowing to the company, says, "I invite you to fan yourselves." Each guest immediately uses his fan with great gravity. It is considered a breach of etiquette to come without a fan on such occasions, or to refrain from accepting the invitation of the host.

Queen Elizabeth has been called the god-mother of the fan. It is said she handed fans as gifts to parting guests, and made it known that the fan was a suitable gift to a Queen. One of her inventories mentioned 27 fans among her effects and many of her portraits depict her as a fan enthusiast. Queen Victoria sponsored the fan exhibition at South Kensington in 1870 which revived the industry all over Europe.

**Million Dozen Imported by U. S. in One Year**

Electric driven, palm-leaf and paper advertising fans are widely used in the United States, though milady's formal wardrobe fan, of feathers, is popular. Most of the palm leaf fans are imported from China; more than a million dozens were received in one year. Manufacturers make more than a half-million electric fans annually. Most of these are used in this country. Japan is the largest buyer of our electric fans; more were sold to that country in 1924 than to France, England, China, Canada, and Mexico combined.

There are no figures available to estimate the number of paper advertising fans produced, but it is believed they run into the millions annually. The article has become an important medium in the advertising field. Theatres, churches, lodge halls and other places where people congregate, generally have their supplies of advertising fans.

### Marionettes in History

Uhlans stood about the boulevard booths of the Punch and Judy shows after Paris had fallen at the end of the Franco-Prussian war. Behind the deep-cut trenches of the Argonne, wounded French soldiers built a puppet theater in 1915. They are a part of the religious rites of savage African tribes, as they were of a portion of the monks' miracle plays in the Middle ages.—Century Magazine.

### Really Model Daughter

"Yes," said the tired-looking mother, "my daughter is very kind to me." "Yes?" politely inquired her visitor. "Oh, very," continued the mother. "She always gives me her cast-off dresses instead of throwing them into the ragbag, and if she gets a bottle of perfume or a jar of rouge she doesn't like, she never fails to bring it to me and tell me I'm perfectly welcome to it."—Cincinnati Enquirer.

### Still Fighting

Engineers say the age of windmills is past, but there are as many people fighting 'em as ever.

ESTABLISHED 1900

*Say It With Flowers*

OUR FALL PLANTS are now coming in, such as Ferns and Ferneries, Peppers, Begonias and miscellaneous.

We are headquarters for any occasion.

Forty-eight years' experience in the Flower Business, as grower and retailer.

**Geo. F. Arnold**
*FLORIST*
COMMON STREET
Telephones
Store, Win. 0205 House, Win. 1854-W
Flowers Telegraphed Anywhere

**APPLES**
**BALDWINS**
**JONATHANS**
**JAMES HINDS**
170 Forest Street Tel. 0980
s3-tf

SPENCER CORSETS
The Spencer which you order is designed *for you alone.*
JEAN MacLELLAN
59 Cross Street Winchester
Telephone Winchester 0106-R
o15-4t

### Chinese Rheumatic "Cure"

"The Moxa" is a cure for rheumatism. It originated with the Chinese. Small cones of a native cotton wool are placed on the skin and are then ignited. Those of the Japanese who cling to the older methods of relieving rheumatic ailments still resort to this searing of the skin.

### Coleridge's Hat His Bank

Coleridge, the writer, had a peculiar way of keeping his money concealed in his hat and his manuscripts in his bathtub. For many years he had little enough money and didn't need much room for it, whereas his manuscripts during that time required a spacious container.

### The Mystery of Time

Little Elsie (whispering while grandma dozed)—Mamma, did God make the world or grandma first?

(Continued from page 5)

## LECTURE ON CHRISTIAN SCIENCE

sometime, if you will, its healing and saving power by affirming its statements instead of pleading with God to make them come to pass.

The Lord's Prayer denies with its opening words, "Our Father," the theory that man is evolved from dust or from atoms, which theory subjects mortals to the temporality, disease, and sin to which matter is subject. Had Moses, Daniel, or the other prophets believed that this dusty, atomic creation was man they would not have been able to overcome the animality, limitation, disease, and death inherent in matter. Jesus entirely disproved this theory of life in matter and revealed to us his knowledge of the Son of God, of the perfect spiritual man, or Christ.

At the very beginning of his ministry when he performed what is known as his first miracle, the turning of water into wine, Jesus showed clearly that what he was about to do was not due to any will power or ability inherent in the human Jesus, but that he was engaged in demonstrating his divine nature, the true man, or Christ. Jesus' Mother, dominated by the belief that her son could accomplish great things, urged him to perform this miracle. Jesus rebuked this belief that the man which is born of woman, the man of material evolution and theology, could manifest God's power and dominion when he said, "Woman, what have I to do with thee?" It is as though he had asked, What has the man of God's creating, the Christ, to do with this materialistic concept of man which is born of a woman? And then he proved that lack and limitation disappear before the presence of God's infinite nature as manifested by the real man, the Christ.

In her book, "The First Church of Christ, Scientist, and Miscellany" (p. 103), Mrs. Eddy writes, "The faith and works demanded of man in our textbooks, the Bible and 'Science and Health with Key to the Scriptures,' and the proof of the practicality of this faith and these works, show conclusively that Christian Science is indeed Science, the Science of Christ, the Science of God and man, of the creator and creation." The compassion of this Science is manifested not through sympathy with, but in the destruction of, erroneous, mortal beliefs about man. Before Jesus raised the widow's son, he bade her weep not. After healing her grief he delivered the young man to his mother. So today the Science of Christ, of the perfect man, bids us weep not over the temporal and painful nature of a mortal who is born of a woman. With true compassion it restores us to that divine Mother-Love which holds its child forever as an idea of Life, as the indestructible, spiritual man, of whom God is ever mindful.

(Continued from page 1)

## METHODIST CHURCH DEDICATED

The Auditorium Clock in memory of Charles A. Dodge, by his wife, Nellie M. Dodge.

The Lighting Fixtures in memory of Elizabeth A. Seelye, by her son, Nelson H. Seelye.

The Pulpit Furniture in memory of Thomas Morri[illegible], by his niece, Emma Trowan.

The Altar Chairs in memory of Reuben C. H[illegible] and Grace Hawes Gray, by Rachel Hawes and Mabel Hawes Carter.

A Gift in memory of Jacob T. and Mary H. Emerson, devoted members 1891-1901, by their son, Fred L. Emerson.

A Gift in memory of Howard Carver, by George K. Higgins.

A Gift in memory of Eliza Dodd, by her sister, Anne Dodd.

A Gift in memory of Eliza Saxe.

A Gift in memory of Elizabeth Maynard, by her husband, William Maynard.

With its beautiful architectural design, its artistic coloring, and its simple, dignified altar and pulpit furnishings, this makes a fitting temple for the worship of God.

The dedication took place Oct. 10 at 10.30 a. m. The pastor, Rev. Hiram William Hook was in charge of the service. After the preliminary exercises Rev. L. W. Adams, a former pastor, read an original dedication hymn written by Mrs. J. Frank Hodge, a member of the Church. The congregation united with the choir in singing the hymn. Bishop William F. Anderson, Resident Bishop of the New England Area, of the Methodist Episcopal Church preached a very strong, forceful and appropriate sermon from the text: "Let the beauty of the Lord be upon us, and establish Thou the work of our hands upon us;" and then proceeded with the formal dedication according to the ritual of the Methodist Episcopal Church. The music for the service was furnished by the Church Quartet as follows:

Quartet: E. Lillian Evans, Soprano and Director; Jane Richmond Hill, Contralto; Kenneth T. McLeod, Tenor-Baritone; Benjamin Hill, Bass; Mary H. French, Organist; assisted by Caroline Draper Gilpatric, Soprano; Gertrude Nason, Contralto; Herbert S. Richardson, Tenor; Nestor W. Davis, Tenor; Nelson H. Seelye, Bass.

The dedication of the organ took place at 3.30 a. m. of the same day. After singing "Rejoice ye pure in Heart" by the congregation, the pastor read a letter from the Trustees of the Estate of the late George E. Henry in which they informed the Trustees of the Methodist Episcopal Church of Winchester of the gift of $25,000 to be used for a church organ. Bishop William F. Anderson offered the prayer of dedication. Prof. J. P. Marshall of Boston University then gave an organ recital as follows:

**Organ Recital**

(a) Toccata and Fugue in D Minor ... Bach
(b) Recitative and Allegro from Organ Concerto ... Handel
(a) Ave Maria ... Arkadelt-Liszt
(b) Canzone ... King Hall
Andante from Fifth Symphony ... Tschaikowsky
(a) Chanson ... Vierne
(b) Chorale in A Minor ... Cesar Franck
Largo ... Handel

The benediction was pronounced by Bishop Anderson. A capacity audience entered into the services of the afternoon as well as the dedication exercises of the morning.

Sunday evening the dedication exercises were continued. In spite of the fact that this service had been preceded by two long services, there was a good sized audience present to enter into the worship of the evening. Rev. James E. Coons, former District Superintendent of this district, preached a most appropriate sermon from the text: "I will give unto you the keys of the Kingdom of Heaven: and whatsoever thou shalt bind on earth, shall be bound in Heaven: and whatsoever thou shalt loose on earth shall be loosed in Heaven." The congregation sang, "The Church's One Foundation" and the pastor pronounced the benediction.

The days' dedication and devotion were over. The Methodist Episcopal Church has opened its doors to the public. To what extent the public will appreciate the work of this people is yet to be seen. At the present time it looks as if Methodism in Winchester had a promising future. This was indicated by the capacity audiences of the Lord's Day and by the reception of members at the Sacrament of the Lord's Supper on Wednesday at 7.45 p. m. Sixteen were received into preparatory membership and 12 into full membership.

The exercises of Dedication week will be closed Friday evening with a banquet.

The program is as follows:

**Victory Supper, Friday, Oct. 15 at 6.30 P. M.**

The Joy of Achievement as viewed by
[illegible] L. Crawford, Chairman of Trustees
Robert W. Armstrong, Treasurer of Trustees
Mrs. H. William Hook, The Ladies Aid Society
Mrs. Robert M. Armstrong, wife of a charter member of the Winchester Methodist Episcopal Church
Miss Mary Hodge, President of the Young Women's Club
Mrs. James [illegible], Achievement Through Sacrifice
Mrs. John N. Mason, From Coast to Coast
Rev. George F. Heath, Pastor of the College Avenue Methodist Episcopal Church, Somerville, Mass., will give the address of the Evening
Rev. C. C. P. Hiller, the new district Superintendent, will be the guest of this occasion
Rev. H. William Hook, pastor, presiding

At the conclusion of the above program there will be an opportunity to see the new auditorium and hear the New Organ. Mary H. French, Organist.

## LETTUCE ENTERS THE RANKS OF F. F. V.

The rise of lettuce to fourth place among the millionaire vegetable crops in the United States, announced by the Department of Agriculture, reads like an Horatio Alger story. Lettuce, with a United States crop worth $24,767,000 in 1925, four times its value in 1919, ranks close to the leaders, potatoes, sweet potatoes and tomatoes.

There are many other Alger stories in the vegetable world, says a bulletin of the National Geographic Society from its headquarters in Washington, D. C.

**Pilgrims Neglected the Vitamins**

Fresh vegetables as a class are successful upstarts in American markets. Not so many years ago it was necessary to distinguish between grocers and green grocers. Omitting the staples, potatoes and sweet potatoes, the business in 17 vegetables came to $236,000,000 in 1925.

What would a modern dietician think of the Pilgrim's first Thanksgiving dinner? Although there is no recorded bill of fare they probably ate venison, partridge, turkey, fish, oysters, duck, geese, barley loaves and corn bread, pumpkins, squash and wild grapes.

"Terrible," would be the dietician's verdict. "Too much protein. Important vitamins neglected. There ought to be four or five vegetables. Where is the salad course?"

Pioneering, it seems, demands a red meat diet. While the Pilgrims were living on meat, it was not necessarily the custom in the homeland. By 1600 vegetables were widely used in England and were even more popular on the Continent. Man has made some use of herbs since the dawn of history.

**The Pharaoh's Grocery Bill**

On a stone of the Great Pyramid in ancient times was an inscription which showed that even Egyptians liked a dash of statistics now and then and that the laborers liked vegetables. "For radishes, onions and garlic for the workmen," the inscription recorded, "the sum of 1600 talents." If we use the Hebrew gold talent mentioned in the Bible as the standard rate of exchange that sum would work out to approximately $51,200,000 for radishes, onions and garlic. The American radish and onion crop for two and a half years could be purchased for the settlement of the Paraoh's green grocery bill.

The little radish long ranked a First Family of the Vegetable world. So greatly did the Greeks prefer it over other articles of diet that they had the radish represented with a gold model placed in the Temple of Apollo at Delphi. They further showed their preference and elaborated their agricultural extension exhibit with a beet in silver and a turnip in lead.

**Vegetable Immigrants in America**

America has looked to Europe for vegetables, as well as population, to stock the country. Of nineteen vegetables in which the trade is more than a million dollars a year, only six, Irish potatoes, sweet potatoes, tomatoes, sweet corn, green beans and peppers, are native to the Americas. In dollar value the worth of three All-Americans in the vegetable markets, Irish potatoes, sweet potatoes and tomatoes, eclipses the total value of the other sixteen. Lettuce, celery, asparagus and carrots, among the foreigners, are European. The onion, cabbage, green peas, cucumbers, cauliflower and eggplant are out of Asia. Watermelon and cantaloupe, it is supposed, bought their passage from North Africa.

Ancestors of practically all fresh vegetables are living on their native heaths or here. Very few links are missing. A striking illustration of evolution as applied to plants can be given by preparing a dinner using these ancestors of the modern vegetables. Most of them are not difficult to obtain. They grow in American fields and beside American fences. Most everyone is familiar with wild lettuce as a field weed. This Cinderella weed has the same coat-of-arms as crisp, sweet Iceberg head lettuce!

**When Vegetables Were Medicine**

Gather some Queen Anne's lace for the evolution menu. That white midsummer spray is the flower of the wild carrot. Pull it up and see the laughably thin wedge of its root. The grandfather of all beets has a root about as big as a baby's little finger. Wild onions grow widely in America, reversions of some imported stock. They are larger than the onion's true ancestors which spring up in Persian deserts after the winter rains.

Wild cabbage does not grow in the United States. It grows in England but only an experienced botanist can find it on the windy chalk cliffs. An amateur would look for a head of leaves. The ancestor of all cabbages, and that means cauliflower and Brussels sprouts too, is a sprawling weed with tough leaves resembling the figure of oak leaves.

But the bitter natures of the grandparents of our modern vegetables was their original recommendation to the human race. Back in the not-so-long-ago people put great trust in herbs as soverign remedies for all sorts of ills. Innocent celery, a European ditchweed, for example, was listed in the "Herbals" as an important drug. The phrase "cut and dried" is a product of that period. When the custom went out "herbs" became a "drug on the market." But trade in weeds as drugs had brought about their cultivation in gardens where they became larger and less bitter. People who had used common weeds as medicine began to buy them for food and when people insisted on sweeter and bigger weeds the weeds became vegetables.

**Red Vegetables Preferred**

Bringing up the vegetables to suit public preferences is now a task for the expert. A dominant public preference in America is for red vegetables. The original tomatoes were yellow but few markets today will disclose a single yellow tomato. Watermelons that are naturally yellow are just as good as red ones, but only the latter go to market. South Europe, China and Japan favor white radishes which grow in the Orient to three and four feet in length but the United States like little red ones. It is the same prejudice that makes a new white potato a sorry wanderer of the streets of New York in midwinter. For years New York has consumed by itself practically the entire export of all crops from Bermuda. Among these are Bermuda new potatoes which are always red. Georgia and Florida are now producing potatoes just as new and just as early but they are white and New York prefers the red ones.

Prejudice may mold and color our vegetables, but to sciene and invention go the credit for their present honored position on the American table. Science found that mysterious substances called vitamins were vital to the nourishment of man. Then they found that vegetables were rich in vitamins. Home economics workers broadcast this news. They persuaded the housewives that man could not live by meat and wheat alone. Inventors created the refrigerator car which lengthens the season of most vegetables from one month to 12. Now a Chicago housewife can market in the Imperial Valley, California for lettuce in February; in May, she turns to Carolina; she buys at home in June; relies upon northern New York in September; and in December her market basket is filled by Florida.

### *Bee's Many Enemies*

Bees are exposed to many hardships and dangers. Winds and storms must be faced. Spiders lie in wait for them and kill them. Once, a nature lover came upon a bee, beneath a leaf. It did not move, although it was laden with pollen which it must have taken from some flower. On closer examination the nature lover saw that a huge spider had the bee by the throat and was holding it till quite sure of its death.—Grit.


# The Vendome
BOSTON

A BOSTON
WINTER HOME

The Vendome has rightly earned the reputation of being the home of many of the best families. It is noted for its ideal homey atmosphere of refinement, its convenient location in an exclusive residential section, its large cheerful rooms and the excellence of its food.

"Service with a Smile"

TARIFF
Hotel Operated on American Plan
(Rooms and Meals)
Reasonable Rates

OPERATED BY
Frank H. Abbott & Son
under direction of
Karl P. Abbott

COMMONWEALTH AVE. at DARTMOUTH ST.


### *Birds and Gases*

Experiments have shown that birds are much less affected by poisonous gases than man. Sparrows and domestic pigeons resisted mustard gas and several other war gases, showing little sign of distress, in quantities that would have killed soldiers, and another weapon against such pests as the sparrows has proved worthless.

School supplies at the Star Office.

### *Reassurance*

Willie had reported to teacher that his mother was ill after a general request for information during a smallpox scare. The teacher told him to hurry back home, discover the exact nature of the [illegible] and report. Shortly this note arrived from the mother: "Dear Miss Brown: Don't worry. It's only a [illegible] and that's not contagious."—American Legion Weekly.

### *Alibi*

The absent-minded professor was off form this morning. He did not try to eat his newspaper and read his toast, did not rush out of the house with misplaced garments, did not go along in the rain holding a cane over his head, did not give the trolley conductor an aspirin tablet. . . . You see, he had forgotten to get up.—Princeton Tiger.

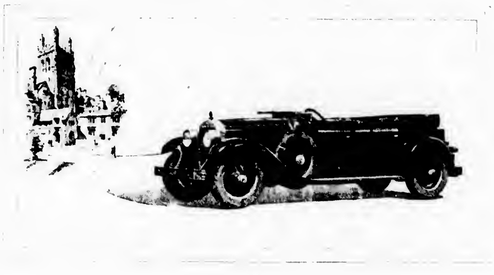


*50 Body Styles and Types*
*500 Color Combinations*
*Standard—Fisher Custom Built—Fleetwood Custom Built*

Cadillac's genius for leadership was never so manifest as today, when, following on the heels of the most successful year in its history, when sales increased 87.5 per cent, Cadillac inaugurates the unprecedented plan of providing 500 color and upholstery combinations, and 50 body styles and types.

Thus to the unequaled performance of the new, 90-degree, 8-cylinder Cadillac is added unexampled luxury and distinction—with the widest possible latitude for individuality in the selection of body style, color and upholstery.

Simultaneously Cadillac has added new improvements and refinements—notably in an exclusive cushion spring design that is incomparably luxurious and restful; in added niceties of trim and fitments, in the development of new lines with larger and more curving fenders; a new radiator shell design, new and larger lamps—refinements which, in combination with an unapproached range of body styles and color selections, place the new Cadillac on a commanding pinnacle of individualized luxury and distinction.

JOHN H. BATES, INC.
"Oldest Cadillac Dealer in New England"
Woburn Winchester Reading
SERVICE PHONE WOBURN 0120—0121

NEW 90 DEGREE
# CADILLAC
DIVISION OF GENERAL MOTORS CORPORATION


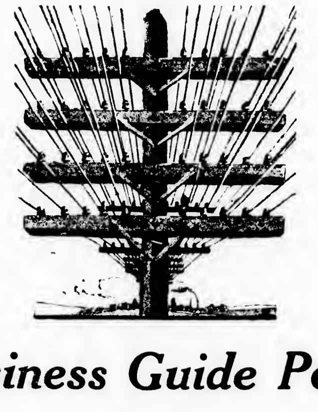


# Business Guide Posts

**Where are your customers? What would it cost to do business with them by telephone?**

**You know the answer to the first question. We can give you the answer to the second.**

**We shall be glad to quote telephone toll rates to any point, but to give you some idea of the possible economy from transacting business by telephone we quote rates for a three-minute station-to-station call* to the following typical points:**

FROM WINCHESTER

Day Rates

| | | | | | |
|---|---|---|---|---|---|
| Augusta | $1.00 | Holyoke | $ .60 | Philadelphia | $1.50 |
| Bangor | 1.35 | Indianapolis | 3.75 | Pittsfield, Mass. | .80 |
| Brockton | .30 | Keene | .55 | Portland | .70 |
| Burlington, Vt. | 1.15 | Lawrence | .20 | Providence | .45 |
| Charleston | 3.80 | Lewiston | .85 | Rutland, Vt. | .85 |
| Chicago | 3.95 | Lynn | .10 | St. Johnsbury | .85 |
| Concord, N. H. | .45 | Manchester, N. H. | .40 | Salem, Mass. | .15 |
| Fall River | .45 | Milwaukee | 1.05 | Springfield, Mass. | .60 |
| Fitchburg | .35 | New York | 1.15 | Topeka | 5.90 |
| Framingham | .25 | North Adams | .75 | Waterville | 1.10 |
| Gloucester | .30 | North Conway | .90 | Woonsocket | .35 |
| Haverhill | .25 | Pawtucket | .35 | Worcester | .35 |

* A station-to-station call is a call for a distant telephone by its number—not for a particular person. If you don't know the number, ask your local information operator for it.

**New England Telephone and Telegraph Company**

### THE FORTNIGHTLY

The Dramatic Committee of the Fortnightly will hold a bridge party at the Fortnightly rooms, on Oct. 19, at 2 p. m. Tickets may be obtained from members of the committee, or from Mrs. J. W. McGargle. Telephone Win. 0459.

The Legislative Committee announces a class in Parliamentary Law beginning Friday, Oct. 29, at 10 o'clock. Mrs. Electa A. Sherman will be the instructor. There will be eight weekly lessons, held at the Fortnightly Room. This is a most interesting and instructive course as Mrs. Sherman is recognized as an authority on Parliamentary Law. For particulars, telephone Mrs. Ashley Hayden, Chairman of Legislation, 0834-W.

The autumn meeting of the Massachusetts State Federation will be held at Hyannis, Oct. 20.

The Hyannis Woman's Club in its generous hospitality has invited the federation to come earlier and have an afternoon conference on the 19th, and is to entertain the guests afterwards with a real Cape Cod evening at the State Normal School building.

The evening program is to be arranged by the Hyannis Woman's Club and will be followed by a reception to the guests. The autumn meeting will be held in the Hyannis Theatre. In the afternoon Dr. Daniel L. Marsh, president of Boston University will give an address on "The Education that Transfigures the Commonplace." Hotel reservations may be made directly with the Eagleston Inn, the Mayflower or other hotels.

The meeting is open to all club members and white tickets may be obtained of Dr. Mary T. Maynard, Mrs. Mabel M. Gage and Mrs. E. Pauline Buckley.


AT LAST!

An Automatic Oil Burner You Can Afford!

New OLIVER Automatic OIL BURNER

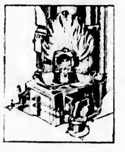

HERE is a standard, automatic oil burner at a surprisingly low price. Gives you every possible advantage of automatic oil heat. All the heat you'll ever want even in sub-zero weather. Eliminates the dirt and drudgery of coal. And fits right in your present furnace without radical changes. Listed as Standard by Underwriters' Laboratories, Inc.

No. 30-A Oliver Burner. Listed as STANDARD by the Underwriters' Laboratories, Inc. A newly perfected, Gravity Type, Natural Draft Burner that is completely AUTOMATIC in operation. Heating satisfaction fully guaranteed by the oldest and one of the largest manufacturers of Oil Burners in the world. See it here.

This wonderfully efficient automatic Oliver Burner is the simplest of them all. No motors, no blowers, no moving parts to get out of order. Odorless and noiseless. Heating satisfaction guaranteed.

Now is the time to get the facts. See the New Oliver automatic burner we have here in operation. Or mail the coupon.

KIMBALL & EARL
528 MAIN STREET
WINCHESTER MASS.
Telephone 1812

KIMBALL & EARL
528 Main Street Winchester
Please send your free booklet about the new Oliver automatic oil burner.
Street
Name
Town State


### TAX COLLECTOR REPORTS PROGRESS

According to an announcement from the office of Tax Collector Nathaniel M. Nichols, all taxes for the year 1925 have been collected; a record, it is claimed, of which no other town or city of Winchester's size can boast. At the present writing nearly all of the 1926 poll taxes have been paid and 10 per cent of the real and personal taxes are already in.

Mr. and Mrs. Albert S. Snow of Yale street spent the week-end and holiday in the Adirondacks and Vermont.

### RUNAWAY CAR DAMAGES SEDAN AT PROSPECT STREET

A Ford sedan owned by Henry F. Pierce of 10 Marshall street and in charge of his wife, Mrs. Persis Pierce, who had parked the machine in front of the office of Dr. Clarence E. Ordway on Main street, was run into by a driverless Dodge truck which had broken from its moorings on Prospect street opposite the residence of Mr. Gardner Pond. The accident occurred shortly after 1 o'clock last Saturday afternoon.

The truck, the property of Piccolo Brothers, local fruit dealers with store at 553 Main street, had been left on Prospect street while its driver, John Del Grosso of 33 Holland street, went into a house to deliver an order. In some way the machine got under way and rolled down the hill across the lawn at Dr. Ordway's, breaking off a small sign in its path, and against Mrs. Pierce's sedan, where it was brought to a stop. The sedan was damaged but fortunately no one was injured.

Mrs. John N. Mason, a former well known resident of Winchester, is the guest of Mr. and Mrs. E. H. Stone of Cambridge street. Mrs. Mason, whose home is in Claremont, Cal., came east to attend the dedication of the new Methodist Episcopal Church on last Sunday and will not return to California until after the wedding of her son, Leroy Mason, who is to be married at Plainsville, Conn., Oct. 23.


Old Mr. Green has stopped working. He saved a part of his salary regularly and doesn't have to worry.

Start a Savings Bank Account NOW.

MUTUAL SAVINGS BANKS STABILITY OF MASSACHUSETTS


### WINCHESTER VISITING NURSE ASSOCIATION

Miss Jessie E. Ryder, R.N., Superintendent of the Winchester Hospital, has returned from the conventions of the American Protestant Hospital Association and the American Hospital Association.

The conventions and exhibition of the associations were held on Atlantic City's famous steel pier the week of Sept. 26. Three entire sections of the pier were assigned to an exhibition of the last word in every phase of hospital supplies and equipment. These exhibits are very educational to the hospital executive. Over 5000 hospital people, including foreign representatives and delegates attended the various daily sessions of the conventions, hearing timely papers read and discussed upon hospital topics, as well as viewing the best in ideas and equipment that the United States and Canada offers to promote American health.

Miss Kathleen Mulvey of West Medford assumed her position as supervisor on the second floor Sept. 15. Miss Mulvey is a graduate of the Massachusetts General Hospital and has held a similar position for three years in that institution.

Miss Mary O'Shea, night supervisor, has returned to her duties after an illness of three weeks.

Miss Mary Stevens is on her vacation and is enjoying a trip to Philadelphia. Miss Florence Holyoke is also on her vacation.

During the winter a series of four lectures, on ear and throat diseases, will be given to the nurses by Dr. Philip Hammond.

The regular monthly meeting of the board of directors of the Visiting Nurse Association was held at the Health Center on Oct. 5.

Mrs. Gormley's report of the Visiting Nurse work for September was as follows:

| | |
|---|---|
| Total Number of Calls | [illegible] |
| Full Pay | [illegible] |
| Part Pay | [illegible] |
| Free | [illegible] |
| Total Number of Patients | [illegible] |
| Obstetrical Cases | [illegible] |
| Prenatal | 2 |
| Metropolitan Life Insurance Co. Calls | [illegible] |
| John Hancock Life Insurance Co. Calls | 20 |

The hospital report was as follows for the month of September:

| | |
|---|---|
| Patients Admitted | 110 |
| Out-of-Town Patients | [illegible] |
| Surgical | [illegible] |
| Medical | [illegible] |
| Obstetrical | [illegible] |
| Out-Patients | [illegible] |
| X-Ray Patients | 16 |
| Major Operations | [illegible] |
| Minor Operations | [illegible] |

Anyone in Winchester, whose envelope has not been collected, or who would like to contribute toward the running expenses of the hospital, is asked to communicate with the chairman of the finance committee, Mrs. A. Miles Hollbrook, 14 Yale street, tel. Win. 0609.

Many residents told the collectors "that they would send their envelopes." The committee will greatly appreciate their co-operation if this is done promptly.

### WINCHESTER GIRLS LOST AT SWAMPSCOTT

Winchester's aspirations in the Northern Division of the Girls' Interscholastic field hockey league received a severe jolt, when its team was defeated, 2 goals to 1 by the Swampscott girls at Swampscott last Friday afternoon.

It was the opening league engagement for both clubs, and for Swampscott the first game of the season, making its win all the more creditable since Winchester had already played three practice contests.

The locals were clearly away off form and failed to show anything like the game displayed against Melrose and Arlington. Winchester was continually fouling, showing a tendency to turn on the ball, cut in and left which proved costly to its chances since the Swampscott game was very free from penalties.

Winchester scored first in the second quarter when Theresa Colucci took the ball at mid-field and rushed it to the Swampscott goal where she lost it in scrimmage. As the ball zigzagged back and forth the same player finally got possession of it again and drove it past the Swampscott "goalie" for a tally.

Following the face-off Winchester committed a break of playing etiquette and the free shot was taken near the local goal by Captain Hannifry of Swampscott and converted into a goal. This same player accounted for the winning goal when she grabbed the leather on the face-off and dribbled into a scrimmage in front of Winchester's uprights, finally driving the ball past "goalie" Farrell. For the most part the playing was in mid-field, but on the whole Swampscott showed the better hockey. Capt. Hannifry of the winners was the out-standing player of the afternoon.

The summary:

| SWAMPSCOTT | WINCHESTER |
|---|---|
| B. Sprague, cf | cf, E. Sweetser |
| | cf, J. Davis |
| M. Ralph, ri | li, V. Merrill |
| V. Van Allen, rw | lw, T. Colucci |
| F. Bentre, li | ri, C. Lamper |
| | ri, M. L. Carpenter |
| M. Hannifry, capt., lw | rw, D. McKenzie |
| D. Bee, chb | chb, K. Cassidy |
| J. Melvin, rhb | lhb, L. Packer |
| | chb, M. Merrill |
| E. Bekrith, lhb | rhb, K. Shaltis, capt. |
| M. Carey, rfb | lfb, D. Bond |
| C. Leavitt, lfb | rfb, C. de Cornelis |
| N. Whitten, g | g, P. Farrell |
| | g, A. Dolan |

Goals made by Hannifry 2, Colucci. Periods 4-9's. Referees Misses Ferrally and Johnston.

### BUILDING PERMITS GRANTED

The Building Commissioner has granted permits for week ending Thursday, Oct. 7, as follows:

Louis P. Kelley, Winchester—private garage at 18 Oxford street.

Hill Realty Trust, Watertown—five new dwellings and five garages on lots 39, 41, 13 and 11 Oneida circle and 37 Senaca road.

Henry J. Heinz, Winchester—new dwelling and private garage at 10 Stratford road.

John M. Tobin, Winchester — private garage at 36 Wildwood street.

Daniel J. Kelley, Winchester — private garage at 21 Mystic avenue.

### HOW TO GAIN

The fourth of a series of health articles from the Massachusetts Department of Public Health:

Do you recall the old limerick?

There was a young lady of Lynn
Who was so excessively thin
...

Fortunately such extremely thin people are not the usual rule, but we all know a few that belong, ourselves, to the class of people who are underweight. The underweight person has little resistance, little reserve strength, and is apt to be what someone has described as a "bundle of nerves." If you are under weight there are four things which you can do to help yourself gain in weight.

Frequently, a physical examination will reveal some chronic disorder, which is the cause of the underweight condition. If the doctor does not find any ... sufficient food and rest will ... You should ... more ... food ... may use ... either as a ... Whenever possible use ... one-half ... Use whole grain cereals, such as rolled oats, ... wheat, pettijohn ... vegetables having one of them uncooked, such as lettuce, raw cabbage, celery. Use potatoes or cereal foods, such as macaroni, spaghetti or noodles, twice a day. Use meat only once a day. Use at least one egg a day. More can be used in cooking. Use plenty of butter, bacon, and salad oils. Use sugar in the form of fruits or simple desserts. Use some fruit every day. The dried fruits are especially good. Use milk puddings, such as rice, tapioca, bread, Indian pudding, ice cream, junket and custards.

Have your meals during the day like these:

Breakfast

Mid-morning lunch

Lunch

Dinner

Meat, fish or egg
Potato, macaroni
Cabbage and celery salad
Bread and butter
Tapioca pudding

Rest is very important. Take a short period (15 minutes) each afternoon. Use your rest time for rest, and do not spend it thinking of all the things you have to do when you get up. You need to relax in order to rest. Try to learn to do this. Ten or fifteen minutes complete relaxation is worth a great deal. Watch your bed time and go to bed as early as you can. Above all try to live a regular sort of life. Have a regular time for getting up in the morning; regular hours for meals, taking plenty of time to eat your meals. Have a regular period for rest and a regular hour for bed. Regularity of living, adequate food and rest, will do wonders toward helping you to put on weight.

### CLUB WORK PRIZE WINNERS

An interesting exhibit, showing what Winchester boys and girls have been doing this past summer in 4-H Club work under the direction of the Middlesex County Extension Service, on display in a window of Mr. Richardson's market on Mt. Vernon street during last week. The display included exhibits of both canning and garden club work with a background of posters showing how the 4-H's—head, heart, hands and health are all tied up in different projects which center in the home.

The names of the exhibitors and prize winners follow:

Vegetable Exhibit

Collections ... Richards, Jr., 2nd; ... Charles E... 3d.

Tomatoes Jeanette Co... 1st; James Farley, 2nd; John ... 3d.

Squash Thomas F..., 1st.

Lettuce John Laurence, 2nd.

Potatoes Jeanette Colucci, 2nd.

Peppers John Laurence, 2nd; Jeanette Colucci, 3d.

Canning Exhibit

First Year ... 1st; ... 2nd ... 2nd, Barbara Shaw, 3rd.

Second Year ... Margaret O'Connor, 1st.

General Exhibit Mary ... special prize.

The following canning club members will receive special prizes because of faithfulness in attendance at the meetings and good work done during the summer.

Victoria Caporale, 1st; Lena Benomato, 2nd; Catharine Gibetto, 3d; Bertha Benton, 4th; Antoinette Toton, 5th; Margaret Mulrenan, 6th; Agatha Sweeney, 7th.

### UNITARIAN MEN'S CLUB

About 125 were in attendance at the first meeting of the Men's Club. "Bill" Wood and his able corps of assistants furnished a very fine supper. The ladies were the guests of the evening. President Watkins was in charge and in his inimitable, eloquent way introduced Rabbi Harry Levi, the speaker of the evening, his subject being "Education and Life."

This is the second time that Rabbi Levi has talked to the Men's Club and the Club feels that they have been signally honored.

The Club is adding new members all the time, but there are many men now in our church who should belong. Chairman Stone of the entertainment committee has laid out a fine program for the season. Our men should take advantage of the opportunity to come and enjoy the evening and mix in with the other men of the church.

Seats are now being sold for the Roland Hayes concert, town hall, Nov. 4. The concert will be held under auspices of Pop Concert Committee and Winchester Unitarian Men's Club. Order your tickets early and avoid disappointment.

Deputy Chief John Gorman of the Fire Department and Mrs. Gorman entertained the former's sister, Mrs. James McCabe of New York city, last week.


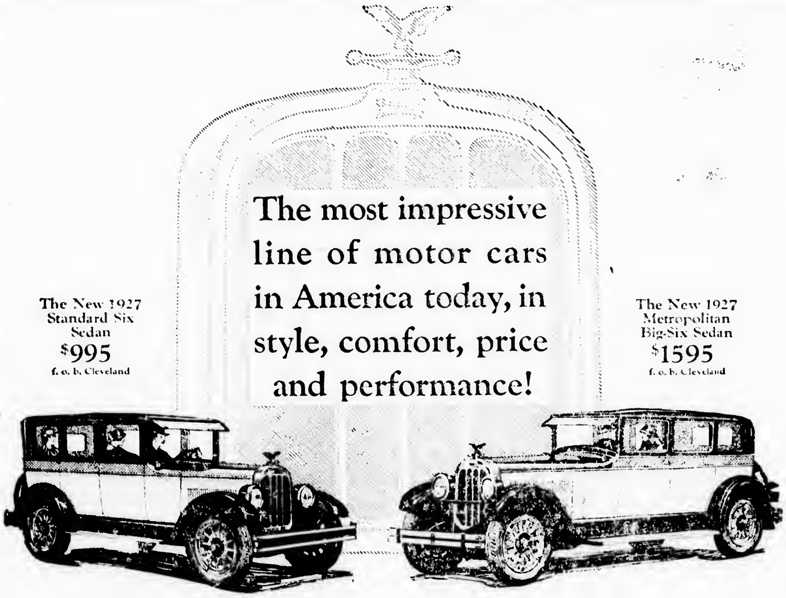

The most impressive line of motor cars in America today, in style, comfort, price and performance!

The New 1927 Standard Six Sedan $995 f. o. b. Cleveland

The New 1927 Metropolitan Big-Six Sedan $1595 f. o. b. Cleveland

WALK clear around a new 1927 Chandler and study the car from every angle. What a picture of grace and charm, and perfect harmony of line, curve and color!

Step inside. Sink into the deep, rich cushions. Comfortable? Why, you've never felt more restfully at ease in all your born days!

Start the motor. Listen to that whispering murmur under the hood. Hardly a sound! A mighty mechanism purring like a kitten!

And power—say, when you tamp your toe on the 'go-trigger, you get the sensation of waking up all the power in the world.

Reel off the miles at any speed—you'll never feel the slightest vibration. And on hills that make the average car growl up in intermediate gear, give Chandler the gas and whiz up in high!

All models have the great "One Shot" system of centralized chassis lubrication; an air cleaner; an oil purifier; 4-wheel brakes; thermostatic cooling; self-adjusting spring shackles.

The cars themselves reflect the stability of a powerful company with no bonded indebtedness, no mortgages, no bank loans, no notes—and assets 20 to 1 over liabilities—stability that enables Chandler to offer finer cars at lower prices!

19 Smart New Models—$945 to $1795 f. o. b. Cleveland

WALTER H. DOTTEN
12 ALBEN ST., WINCHESTER

CHANDLER-CLEVELAND MOTORS CORPORATION • CLEVELAND

CHANDLER

## BOOTLEGGERS FOUND GUILTY AFTER ARREST ON WEST SIDE

Two men who gave their names as William J. Sullivan of 47 Mozart street, Jamaica Plain and Walter Nugent of 9 Yarmouth street, Jamaica plain appeared before Judge Morton in the District Court at Woburn last Saturday morning to answer charges of transporting liquor without a permit and with keeping and exposing liquor with intent to sell.

The complainants were Lieut. John Harrold and Sergt. Thomas Cassidy of the Winchester Police who arrested the defendants Friday afternoon at about 2 o'clock while the latter were making a delivery of liquor at a West Side home on Everett avenue.

Lieutenant Harrold and Sergeant Cassidy were making the rounds in the police car when their attention was attracted to two men in a Nash touring car who had made several stops at West Side homes where they had delivered bundles of a more or less non-descript appearance.

The suspicions of the officers became aroused and they accosted the two men. Nugent attempted to escape as the police arrived, but was caught after quite a chase. Sullivan was taken with the machine which was found upon investigation to contain six bundles of choice "assorted" liquors, evidently consignments for immediate delivery.

Both Nugent and Sullivan were taken to police headquarters and locked up. They were soon bailed out and appeared in the District Court as stated above. Judge Morton found them guilty of keeping and exposing with intent to sell and imposed fines of $75 on each.

The automobile which the men were using was taken to the Central Garage. It was registered to Catherine Kammerer of 923 Broadway, South Boston.

## OFFICER O'CONNELL SURPRISED

Last Saturday evening turned out to be quite some night in the life of officer Edward O'Connell of the police department. We don't mean that he figured prominently in the news on the "blotter" at headquarters, though the big policeman probably would relish that sort of good time above any.

As it was he had to be content with being the recipient of a surprise birthday party which was tendered him at his home on Kirk street and to which about 30 guests were invited.

Officer O'Connell was taken completely by surprise. He was spirited away for an auto ride early in the evening and on his return entered his darkened home entirely void of suspicion as to what awaited him.

As he entered the house the lights were switched on and he was surprised to find himself the center of the large gathering assembled to offer congratulations and best wishes upon his natal day.

He was presented with several articles calculated to delight such an enthusiastic fisherman as he has proved himself to be. An entertainment program was much enjoyed, featuring piano and vocal selections by the Misses Anna and Lucia McKenzie, Scottish numbers by Dean Scott and vocal solos by officer James Farrell. An especial feature were the selections rendered by the "ironclad" quartet, comprising officers James Farrell and John Hogan, Harold Elliott and Charles O'Connell. A collation was served following the entertainment.

## THREE DEDICATIONS AT MORGAN MEMORIAL SUNDAY

One of three important projects of the Morgan Memorial, which have been completed and will be dedicated on Sunday by Bishop William F. Anderson of the Methodist Episcopal Church with appropriate exercises, is a most novel and entirely new venture in philanthropy. It is the Eliza A. Henry Settlement for elderly working women and married students, affording rooms and suites at nominal cost for such women and students. It is the gift of Mrs. Eliza A. Henry, a woman of 93, who has long been interested in the Morgan Memorial and the mother of the late George E. Henry of this town. Her sons have given large sums to the institution during the past 10 or more years. The new industrial building, which is also to be dedicated at the same time, was made possible through the gift of Mr. Henry. The dedicatory exercises will take place at 3 o'clock, Bishop Anderson making addresses in connection with each and the Rev. Dr. Thomas Van Ness presiding.

## SCHOOL DEPARTMENT NOTES

In order to protect the property of citizens adjoining the elementary school playgrounds, it has become necessary for the School Committee to limit the use of the elementary school playgrounds to pupils of the first six grades of the public and parochial schools. If older pupils use these grounds in the batting or kicking of balls there is a tendency to intrude on other people's property. The committee feels that abutting property should be protected from any damage and trespass.

The evening school will be opened at the Lincoln School Monday evening, Oct. 18. The sessions will be held Monday, Tuesday and Thursday evenings commencing at 7:30. There will be graded classes in English for those desiring to learn to read and write the English language and who are candidates for citizenship papers. A class will also be held in the elementary academic subjects for those who were obliged to leave school early and who desire a farther general education.

## CONTAGIOUS DISEASES

List of contagious diseases reported to the Board of Health for week ending Oct. 7, follows:

| | Cases |
|---|---|
| Scarlet fever | 2 |
| Pulmonary tuberculosis | 1 |

Maurice Dinneen, Agent

## FOR WOMEN

A class in furniture renovation will be held Nov. 1 and 22, at a place in Winchester later to be announced. The class will be limited to 25. All those interested in joining this class which is free to women of Winchester, will kindly communicate with the office of the Superintendent of Schools, telephone Win. 1780, submitting their names and addresses. The classes will be conducted by an agent of the Middlesex County Extension Service. Applications should be in not later than Friday, Oct. 15.

A millinary class will be conducted next Spring for those interested.

It is possible that another class of interest to women might be conducted during the winter months if sufficient interest is manifested.

---

Baker and Pyatt of the Middlesex Sportsmen's Association will bowl against two Calumet bowlers at the Calumet Club, Nov. 6. Sons of Calumet Club members are invited.

## BATEMAN AND CUMMINGS TIED FOR NET

Last Saturday's golf at the Winchester Country Club was handicap medal play for the Olmstead Trophy. T. R. Bateman and C. H. Cummings turned in 68's for best net. S. T. Hicks with 76 had best gross.

The scores:

| | | |
|---|---|---|
| T. R. Bateman | 86 | 68 |
| C. H. Cummings | 96 | 68 |
| S. T. Hicks | 76 | 70 |
| E. A. Pupien, Jr. | 97 | 72 |
| M. I. Brown | 92 | 73 |
| [illegible] S. Hall | 94 | 76 |
| W. A. Jackson | [illegible] | 78 |
| A. P. Chase | [illegible] | 78 |
| H. C. Buckminster | 93 | 77 |
| S. B. Netley | 91 | 77 |

---

The Tuck estate at the corner of Winthrop street and Hillside avenue, formerly occupied by Mr. and Mrs. Whitfield F. Tuck and family, has been sold through the real estate office of Walter Channing to Lillian Huntley of Stoneham who buys for a permanent home. The property consists of a 9 room frame house and 10,000 sq. ft. of land.

## NEWSY PARAGRAPHS

**Register Republicans! Now is the time! Next Monday, Tuesday and Wednesday. See advertisement elsewhere.**

Henry Bridge, W. H. S. '25 who spent last year preparing for college at Worcester Academy, has been elected captain of the freshman football team at M. I. T. He is a lineman and usually plays at center.

Chief of Police William R. McIntosh is back at his desk following his annual vacation.

*Many New England women are constantly adding to their recipe files by reading the Globe daily and Sunday*

# The TRIUMPHS of NEW ENGLAND COOKERY

## *60,000 Recipes for Famous Boston Dishes are Filed with the Globe*

ON FILE in the offices of the Globe are more than 60,000 recipes of all sorts, sent in by members of the Globe's Household Club. Tested recipes that are highly recommended by these New England women. And the list is constantly growing!

If you need help in solving the ever-present food problem—and what woman doesn't—join the Globe's famous Household Club. Thousands of New England women already belong.

And it costs so little! Only two cents a day. To attend the meetings you don't even have to leave your own front porch.

Many members find the Globe of invaluable assistance in managing their homes. Read what a few of them say:—

"You will find the Household Department a great help, and the sisters kind, sympathetic and ever ready to help—a very broadminded circle. I often wonder if all the Household sisters joined hands, how large a circle they would make."

"The Household Department is the most interesting part of the Globe. We have been taking it for years solely because of that Department."

**See these Features—**
*every day in the Globe*

The Household Department—*Written by New England Housewives*
Uncle Dudley's Editorials—*Live Comment on the World We Live In*
Dorothy Dix—*Sound, Sparkling Advice*
Two Daily Serials—*Sunday Magazine*
Radio Pages—*Accurate Programs, Authentic Instructions*
"The Sportlight"—*By Grantland Rice*
"The Once-Over"—*By H. I. Phillips*
Financial and Commercial News—*Complete and Reliable*
Comic Strips—*Mutt & Jeff, Reg'lar Fellers, Keeping Up with the Joneses, Webster's Cartoons and many others*
Will Rogers—*America's Leading Humorist*

More than 50,000 letters a year are received from the Globe's women readers, some of them seeking information, others anxious to tell of their successes.

To keep constantly in touch with what is going on in your own community read the daily Globe. Special news every day about people and things in your own neighborhood. And if you are going into Boston shopping the Globe will be your best guide. It will give you the most complete news of what is being offered in the stores.

*Three good reasons why men, too, prefer the Globe*

First, the Globe's news—Reliable complete news about what is going on in New England, in the nation, over the world.

Second, the Globe's editorials—Uncle Dudley's editorials are famous, for their keen perception, their brilliance, and their kindly humor.

Third, the Globe's sports—All the news of all the sports, whether professional or amateur, local or national.

Every week-day—and Sunday—see that your newsdealer hands you the Globe.

# The Boston Globe

*DAILY AND SUNDAY*

## FRANCES LOUISE WILSON

Frances Louise Wilson, widow of David W. Wilson, passed away on Saturday, Oct. 9, at the home in Glengarry of her daughter, Mrs. George S. Tompkins, with whom she had lived for the past 6 years.

Mrs. Wilson was born in New York City, Jan. 16, 1841. Her early life was spent there in a part of the city which is now a thickly congested business district. She was able to give many interesting reminiscences of old New York, for during her girlhood she saw all the famous New York regiments march off to the Civil War, later to return with their geatly depleted ranks. She also witnessed the parade which welcomed the father of the present King of England when he came to this country as the Prince of Wales, a young man of 19 or 20.

In 1878 Mrs. Wilson went to make her home in Brooklyn, N. Y., later moving in 1905 to Albany from where she came to Winchester in 1920.

Prayers were read at the Tompkins home on Monday afternoon at 5 o'clock by the Rev. Howard J. Chidley, pastor of the First Congregational Church. Services were held in the chapel at Greenwood Cemetery, Brooklyn, N. Y. on Tuesday morning [illegible]

## RIDDLE—WOODBURY

Many of Winchester's young people were interested in the wedding at Allston Wednesday afternoon of Miss Emma Caroline Woodbury, daughter of Mr and Mrs. Clarence P. Woodbury of the Gables, High Rock Way, Allston, and Hollis Lee Riddle, Jr., of this town, son of Mr. and Mrs. Hollis Lee Riddle of Fairview terrace. The ceremony was performed at 1 o'clock in the Congregational Church by the Rev. Manley F. Allbright.

The bride was given in marriage by her father and was attended by her cousin, Miss Alta Ashley of Allston, as maid of honor. David Skinner of Brighton, formerly of Winchester, was best man.

Following the ceremony a reception was held in the church parlors, the ushers including Clinton Raynor of Brighton and Theodore Clifton of Hanover, both formerly of Winchester, George Billings of Springfield and Richard Riddle of Winchester, brother of the groom. Mr. Riddle has many friends in Winchester where he was graduated from high school in 1919. He was graduated from Dartmouth with the class of 1923 and attended the Tuck School of business administration there. He is a member of the Zeta Psi and the Gamma Eta Kappa fraternities.

Following a honeymoon motor trip to the south Mr. and Mrs. Riddle will make their home in [illegible].

7raogr Z mg9TSonamb mb mbmh

## CHANGING A BLACK ART TO A BLESSED SCIENCE

Six tons of poison have been dusted from an airplane flying over Peninsula State Park, Wisconsin, according to an announcement from Sturgeon Bay, Wisconsin, in an effort to save 500 acres of hemlock forest. Calcium arsenate was used in the air attack on worms which are said to have destroyed 6,000,000 feet of timber since last fall.

Poison has entered the ranks of big business within the last 15 years, says a bulletin of the National Geographic Society from its headquarters in Washington, D. C. Poison is now broadcast over cotton fields as well as forests. Death-dealing poison is the policeman of orchards and vineyards and a swatter of insects. It is guardian of water supplies, godfather to the grain crop, first assistant to the doctor, and aid to the veterinary. Many agencies are booming the poison trade.

**Scientific Poisoners and Their Haunt**

On a certain block of 13th street, S. W., in Washington, there is a three story brick building. To all appearances it is a small apartment house. There is a Herculean task going on in this smug lodging with flapping awnings. It is the task of converting the Black Art into a blessed science.

Occupying the third floor of the Insecticide and Fungicide Bureau are the laboratories which test all the poisons of those two classes used in the United States. Killing compounds must toe the mark of the "pure poison" act passed by Congress in 1910. These laboratories are poison's best friend. They helped develop the calcium arsenate formula which is the hope of the South against the ravages of the boll weevil. More recently they have found how to adapt the powerful poison of a beautiful chrysanthemum for the preparation of a poison gas which is death to pestiferous flies but which will not harm the higher animals including humans.

The poison specialists of the Middle Ages would have loved this building. In the hands of a tyrant of criminal inclinations its possibilites would be unlimited. Lady Macbeth, whose homicide record is also conspicuous, might complain that it lacked dramatic aspect. There are no black iron pots with tongues of flame leaping about. In defiance of the ancient tradition of the poison trade which considered midnight a proper hour, Government offices close at 4:30 o'clock. Reduction of the $1,500,000,000 loss which agriculture suffers every year from insects and fungi is the goal of the bug poisoners' Black Art.

**Elements of Bad Character**

Laboratory workers and all students of chemistry know that certain of the 95 elements are bad characters. Most of these elements, which are enemies to life, lead Dr. Jekyl and Mr. Hyde existences. Copper, that ready messenger boy of mankind, gets into bad company with sulphur. Copper-sulphate will kill a bug instanter. Chlorine ingratiates itself with mankind in the welcome guise of salt, but chlorine has vicious tendencies. Man hires this desperado chlorine to wipe out tribes of microbes in drinking water. In association with mercury it is useful in tanning, preserving wood, hat manufacture, and embalming, but its poisonous proclivities are so pronounced that it can be classed as a strong antiseptic. Other good-bad elements are sulphur, lead, phosphorous and potassium. But the king of them all is arsenic. The debt the United States owes to arsenic, for exterminating insects, fighting fungi, bacteria, rats, mice and gophers is incalculable.

One recent year more than 11 million pounds of arsenic was distributed [illegible] in insecticides and fungicides. Yet search the country over and you will not find an arsenic mine in operation although the element is common. It occurs as a constituent of 150 minerals. The main supplies of arsenic are obtained as by products of American safety engineering and American mines.

There was a time when the smoke stack of a smelter devastated the countryside round about like the wrath of God. Irate property owners sought protection of the law and won damages. Mining companies put engineers on the problem and devices have been invented to make a smelter as harmless as a grocery. The engineers found that in robbing the smelter smoke of its poisons they collected sulphur, arsenic, and compounds which could be marketed. They feared at first that dumping quantities of arsenic on the market would lower the price to a ruinous level. But about this time the American farmer began waking up to the usefulness of poison in his age-old fight on insects. After 20 years of work Department of Agriculture experts just had found the right adjustment of calcium arsenate made the boll weevil turn up its toes. [illegible] mining concerns could not even catch up with the demand of agriculture and within the year—ending May 31—the United States imported 12,000,000 pounds of arsenic.

**The Strange Story of a Trap for Thieves**

Copper sulphate, lime and water mixed together is death to worms and a boon to the cabbage crop, the berry and currant crop, and other crops. It goes under the name of Bordeau mixtures because its usefulness was discovered by an odd freak in a vineyard near the French wine town. A French vineyardist was exasperated with thieves who stole his grapes. So he made up a paste of chemicals which he put on the outside vines all around his garden. Insect pests were the real thieves of the Bordeau grape vines that year, that is, of most of the grapevines except the vines in the French peasant's poison ring. A young scientist noticed the phenomenon. It gave him an idea. He experimented with the paste, determined the proper proportions, and the world has been using Bordeau mixture extensively ever since.

Paris green, copper arsenate, for years the best known insecticide, is gradually being displaced by new and better workers. There is calcium arsenate and there is lead arsenate. More than 17,000,000 pounds of lead arsenate was used last year chiefly for use in orchards.

Simple chemical compounds are not the whole story. The benevolent poison trade is still dependent on the plant world, which was probably the original producer of deadly drugs. Strychnine is a product of the round, hard seeds from the fruit of the nux vomica tree which grows in the West Indies. Then there is pyrethrum. It sounds like a new tooth paste. Pyrethrum swelled American import figures by $1,461,000 last year coming from such outlandish places as Krivelj, and Cittavecchia in Dalmatia and Kii and Mikawa, Japan.

In old poison lore there is reference now and then to pyrethrum as Persian powder renowned for killing bugs of all kinds. Some of it may have reached Russia but to Western Europe the powder's powers were largely hearsay, so bugs thrived happily. But about 1800 an Armenian named Samtoff discovered that Persian powder was concocted from the flower heads of a pretty variety of chrysanthemum native to the high Caucas Mountains. His son began the manufacture and export of it in 1818. Cultivation of pyrethrum flowers, as they are called, spread to the Balkans. The most successful attempt to grow pyrethrum in the United States was in California. The United States depends chiefly on Japan for its supply now, and [illegible] Japan's advantage because imports have increased enormously. Innocent looking pyrethrum strikes with more power than [illegible]. Through the work of the Government laboratory a method of extracting the active agent has been discovered so the insecticide [illegible] may be blown into the air as a poison gas. Thus [illegible] French has [illegible] battle against the insect enemies of mankind.

### *Earliest Alphabets*

[illegible] Cadmus of Egypt [illegible] alphabet of 16 letters. [illegible] were made to [illegible] Greeks until in [illegible] 24 letters. [illegible] in the [illegible]


LOCATELLI'S
CAPITOL
YOUR HOME THEATRE
MASSACHUSETTS AVE. AT LAKE ST. ARLINGTON

Daily 2:15 and 8 P. M. Holidays Continuous 2:15 to 10:30 P. M.
Seats Reserved For All Regular Evening Performances
Telephone for Reservations to Arlington 4340—4341

THURSDAY, FRIDAY, SATURDAY, OCT. 14—15—16
"THE SAVAGE"
With BEN LYON and MAY McAVOY
LON CHANEY in
"THE ROAD TO MANDALAY"
COMEDY NEWS

REVIVAL WEEK
OCTOBER 18 to 23
*The following program has been made up from votes cast by our patrons*

MONDAY
"THE TEN COMMANDMENTS" "OVER THE HILL"
TUESDAY
"POLLYANNA" "THE HUMMING BIRD"
WEDNESDAY
"ROBIN HOOD" "THE MIRACLE MAN"
THURSDAY
"THE SEA HAWK" "BEHIND THE FRONT"
FRIDAY
"MANSLAUGHTER" "DR. JEKYL AND MR. HYDE"
SATURDAY
"THE VOLGA BOATMAN" "THE [illegible]M"
*Change of Program Each Day*
FREE PARKING SPACE—ENTRANCE ON LAKE STREET

MEDFORD THEATRE
MATINEE 2.15 EVENING 8.00
Telephone Mystic 1809
NOW PLAYING
GILDA GRAY in
"Aloma of the South Seas"
ALDERSLEY'S ORCHESTRA
WALSH SISTERS
Bits of Personality
HALL & HOWLAND "Here Comes Johnson"
LAMONT TRIO Lively Steppers
MONDAY, TUESDAY, WEDNESDAY, OCT. 18—19—20
The Tremendous Drama
As vivid as a bolt of lightning
"Stella Dallas"
Starring BELLE BENNETT, ALICE JOYCE, LOIS MORAN, RONALD COLMAN, DOUGLAS FAIRBANKS, Jr.
OTHER SCREEN ATTRACTIONS
THURSDAY, FRIDAY, SATURDAY, OCT. 21—22—23
THOMAS MEIGHAN in
"Tin Gods"
WEEKLY COMEDY FABLES
3 Acts VAUDEVILLE 3 Acts

REGENT THEATRE
ARLINGTON'S FAMILY RESORT
ARLINGTON CENTER
2:15 Twice Daily 8:00
WEEK OF OCTOBER 18
Monday, Tuesday
"THE AWFUL TRUTH"
With AGNES AYERS
"THE TORRENT"
With ROBERT McKIM
Comedy News
Wednesday, Thursday
"LET WOMEN ALONE"
With PAT O'MALLEY
"THE VERDICT"
With LOU TELLEGEN
Comedy
Friday, Saturday
"SHAMROCK HANDICAP"
With JANET GAYNOR
"RECKLESS SET"
With MADGE BELLAMY
News
Sat. Mat. Only, Starting Oct. 23
Winking Idol Serial
With WILLIAM DESMOND

-VIANO'S-
TEELE SQUARE THEATRE
Matinees 2.15 Evenings 8 Daily
Phone Somerset 1586
Monday, Tuesday, Wednesday
Oct. 18, 19, 20
RICHARD BARTHELMESS in
"The Amateur Gentleman"
"The Midnight Kiss"
Based on John Golden's stage hit, "Pigs," with
JANET SAYBOR
Latest News and Comedy
Thursday, Friday, Saturday
Oct. 21, 22, 23
"The Blue Eagle"
With GEORGE O'BRIEN
HAROLD LLOYD in
"Among Those Present"
"Senor Dare-Devil"
With KEN MAYNARD and
DOROTHY DEVORE

SOMERVILLE THEATRE
Matinees Tuesday, Wednesday, Thursday, Saturday at 2.15—Evenings at 8.15
WEEK OF OCT. 18th
The Pulitzer Prize Play
"HELL BENT 'FER HEAVEN"
With MARTIN BURTON
And the Somerville Players
A comedy-drama of the Blue Ridge Mountains
Coming—Watch for date
PHILIP SHEFFIELD
in a Sparkling Musical Comedy
AL BERTOLAMI'S Orchestra
BOX OFFICE OPEN DAILY
From 9:30 A. M. to 9 P. M.
Avoid waiting at the window, become a subscriber
Follow the Crowd

STONEHAM THEATRE
Entire Change of Program Monday, Wednesday, Friday, Saturday
Evenings 7:45 Matinees 2:15 Saturdays 2:15—6:30—8:30
TEL. STONEHAM 0092-W
Tonight, Oct. 15
3 BIG ACTS OF KEITH'S VAUDEVILLE
Reserved Seats 35c, Balcony 30c, telephone orders [illegible] seats at lower box office
NORMA SHEARER and LEW CODY in
"HIS SECRETARY"
Comedy Review
Saturday, Oct. 16
Zane Grey's Latest Story
"DESERT GOLD"
With ROBERT FRAZER and SHIRLEY MASON
THE ADVENTURES OF MAZIE in "TWELVE SMILES OUT"
Comedy Review
Monday and Tuesday, Oct. 18, 19
JETTA GOUDAL and LIONEL BARRYMORE in
"PARIS AT MIDNIGHT"
Comedy News Topics and Fables
Don't forget Tuesday Night—JAN AD SHOW. A good laugh.
Wednesday and Thursday, Oct. 20, 21
BEBE DANIELS, a Great Favorite, in
"The Palm Beach Girl"
HARRY CAREY in "SILENT SANDERSON"
News
Coming Nov. 3 and 4
RUDOLPH VALENTINO in "THE SON OF A SHEIK"

LOCATELLI'S
BALL SQ. & CENTRAL
Telephone Somerset 7520
WEEK OF OCTOBER 18
Monday, Tuesday, Wednesday
The Picture the Whole World is waiting to see, the late lamented
RUDOLPH VALENTINO
in
"THE SON OF THE SHIEK"
THE VISION
A two-reel picture in tecnicolor
Comedy and News
Thursday, Friday, Saturday
GLORIA SWANSON
In "FINE MANNERS"
A MAN FOUR SQUARE
With BUCK JONES
Other Screen Subjects

STRAND THEATRE
WOBURN
The Theatre of Distinction
MATINEES DAILY AT 2.30 EVENINGS AT [illegible]
Today and Saturday, Oct. 15, 16
BUCK JONES in
"A Man Four-Square"
Monday and Tuesday, Oct. 18, 19
GILDA GRAY in
"Almoa of the South Seas"
GENE TUNNEY in "THE FIGHTING MARINE"
Wednesday and Thursday, Oct. 20, 21
THOMAS MEIGHAN in
"TIN GOOSE"
A flashy picture with a punch
Comedy Pathe News
Friday and Saturday, Oct. 22, 23
SHIPWRECKED
An epical sea story
With an ALL-STAR CAST
Comedy Serial

Bowdoin Sq. Theatre
Boston's Leading Resort for Ladies and Children. Situated on Bowdoin Sq. Boulevard. Continuous from 10:30 A. M.
FREE PARKING SERVICE AT HUNTLEY'S GARAGE
For particulars Inquire at Box Office
ENTIRE WEEK BEGINNING MONDAY, OCT. 18
The REX INGRAM production of the famous novel by V. BLASCO IBANEZ (Author of "The Four Horsemen," "Blood and Sand" and other successes),
"MARE NOSTRUM"
A stupendous Metro-Goldwyn production with
ALICE TERRY and ANTONIO MORENO
WALLY WALES in "TWISTED TRIGGERS"
GENE TUNNEY in "FIGHTING MARINE"
SUNDAY CONCERT, OCT. 17 at 3. A. & P. GYPSIES, WEAF Radio Stars in person. RUDOLPH SCHILDKRAUT in "HIS PEOPLE." ERNEST TORRENCE and WILLIAM COLLIER, Jr. in "THE RAINMAKER." CONWAY TEARLE and BARBARA BEDFORD in "THE SPORTING LOVER."
5 VAUDEVILLE ACTS
Coming, Oct. 25 Week—Tom Mix in "The Great K. & A. Robbery." Norma Shearer in "The Waning Sex." Al Moore and his Jolly Tars.

# The Policy of This Firm

Is to advise and assist the prospective purchaser of homes in Winchester and its selected neighboring towns, for if one is rightly advised, the purchase of a home will bring lasting satisfaction.

If we know your requirements, we can assist you in buying and not simply sell to you: there is a vast difference.

*In appointment at your convenience.*

**EDWARD T. HARRINGTON CO.**
**REALTORS**

39 CHURCH STREET — WINCHESTER 0502

LORING P. GLEASON, Mgr.; Res. Tel. Win. 0[illegible]-M

***INSURANCE***



**BLACK EYED SUSAN**
***TEA SHOP***
[illegible]
Dinner at Night
Parties Accommodated
PHONE WIN. 0921-W


## NEWSY PARAGRAPHS

[illegible] cannot express the worth
Of Rich Raisin Chocolates [illegible]
earth.
Sold exclusively at The Treasure Box.

The Winton Club has chosen Nov. 24, Thanksgiving eve, for its annual party. This year it is to be a charity ball. Reserve that date.

Patricia Beauty Shoppe. New management. Lamping Nolan System. Scalp, facial and violet ray treatment, etc. Open at 8:30 a. m., evenings by appointment. Serena C. MacNiff, Room 3, White Building, Winchester; tel. 1615-W.

Thomas Dreier of 1 Curtis circle was called to Grand Rapids, Mich last week because of the death of his younger brother, who was fatally injured in a motor accident in that city.

D. Robinson's Sons, whose ad. appears in our paper, can give special services in the line of laying out and planting grounds. Over 40 years in the business.

We are featuring a box of handsome steel engraved Christmas cards printed with your name for $2.25. Why not get this item off your list. Wilson the Stationer.

S. Prestjohn, Floor Layer. Old floors refinished and made new by surfacing machines. 11 Pleasant street, Medford; tel. Mystic 1735-J. o15-3t

Teachers who become permanently disabled after 20 years' service in State secondary schools of Ecuador, or who have reached the age of 55, may retire with full pay, according to recent decree of the provisional government. In the event of disability before completion of 20 years' school service, a pension in proportion to the length of service is allowed.

For Sale—Shrubs, Trees, Vines and Rose bushes at the Melrose Nurseries. Japan Barberry and Cal. Privet for hedging, landscape planting. A. M. Tuttle and Company, 261 Howard street, Melrose, Mass. Tel. Melrose 0042. my12-tf

Dana Kelley, who will be remembered by local sports followers as the captain and star quarterback on Winchester High's championship eleven of 1922, piloted the Harvard junior varsity team to a win over the strong St. John's prep team of Danvers last week. Kelley has been knocking on the door of a varsity berth on the Crimson eleven for two years and many give him an even chance to win his "H" this fall. He is a better than average drop kicker and a good field general. With "Art" French he makes the second Winchester boy kicking up the stadium turf this season.

## NEWSY PARAGRAPHS

Three weeks more before Roland Hayes sings here on Nov. 4, and yet the hall is about one-third sold already. Call Win. 1926, day or evening and secure your tickets now.

The Fire Department was called out at 3:35 Wednesday afternoon by telephone for a fire at the home of Mr. Howard C. Proctor on Calumet rd. The damage was slight.

Elmwood Garage. Taxi work and cars to let with or without drivers. Tel. Win. 0494-M. s24-tf

Mr. and Mrs. F. N. Kerr, and Mr. and Mrs. Morris Kerr have returned from a motor trip to Portland, Me.

Mme. Sargent Goodelle, Instruction in Singing. 506 Pierce Building, Copley square, Boston. Appointments Saturdays. Tel. Win. 0592-M. o15-4t

Mr. and Mrs. Arthur P. Irving were in Hanover, N. H. over the week-end and holiday.

Harper Method shampooing and scalp treatment, hot oil shampoo, facial massage. Matilda Currin, tel. Win. 0330. jy30tf

Mr. and Mrs. Clarence Russell of Ravenscroft road are spending the week in Philadelphia.

John J. Murphy. Dealer in Junk of All Kinds. Highest prices paid. If you have anything in this line, telephone either Winchester 0924-R, 1378 or drop a postal to 8 Winchester place. jy16-tf

Mr. John L. Lobingier of the Congregational Education Society, and family, formerly of Beacon street, Brookline, have taken an apartment in the Winchester Chambers.

Miss Barbara Fernald spent the week-end with friends at Manomet.

Miss Mabel Wingate, teacher of violin, mandolin, banjo, guitar, ukulele. Studio, tel. Win. 0077-W. o8-4t

Mr. Thomas F. Higgins of this town suffered the loss of his sister, Mrs. Charles Munroe, formerly of this town, who passed away last week Thursday at her home in North Adams.

Lessons in Auction Bridge, Work's Method. Apply to Mrs. E. A. Tucker, 224 Highland avenue, Winchester; tel. Win. 1253.

Miss Albina Witherell of Wollaston is spending the winter with her sister, Mrs. Charles R. Irving of Ridgefield road.

**Register Republicans! Now is the time! Next Monday, Tuesday and Wednesday. See advertisement elsewhere in this paper.**

Miss Annabel Smith of Park avenue, who underwent an operation at the Forest Hills Hospital last week is reporting as recovering nicely.

Three weeks more before Roland Hayes sings here on Nov. 4, and yet the hall is about one-third sold already. Call Win. 1926, day or evening and secure your tickets now.

Cold, William A. Gaston, Democratic candidate for Governor, visited Winchester yesterday, being shown about by Mr. Whitfield L. Tuck.

## NEWSY PARAGRAPHS

See our box of steel engraved Christmas cards printed with your name at $2.25. Wilson the Stationer.

Miss Oriana Wingate, teacher of piano. Studio tel. Win. 0077-W. o8-4t

Miss M. A. Shereff announces a showing of velvet and satin hats Tuesday, Oct. 19, Common street, Winchester.

Three weeks more before Roland Hayes sings here on Nov. 4, and yet the hall is about one-third sold already. Call Win. 1926, day or evening and secure your tickets now.

**Register Republicans! Now is the time! Next Monday, Tuesday and Wednesday. See advertisement elsewhere in this paper.**

Individually printed Christmas cards, 15 in a box, $2.25 at the Star office.

David A. Carlue, painter and decorator, hardwood finishing a specialty. 141 Cambridge street, tel. 1701.

Mrs. Effie I. Freethy, widow of George B. Freethy and a former well-known resident of Winchester, passed away Wednesday at her home, 84 Stoughton street, Dorchester. Funeral services will be held this Friday from her late residence at 2 o'clock.

Almost new Burroughs Adding Machine for sale. Kelley & Hawes. Tel. Win. 0172.

Frank Rosenthal of this town was one of five passengers injured Wednesday evening when the Worcester-Southbridge motor bus in which he was riding skidded on some wet leaves in Southbridge and crashed into a tree. None of the injured were badly injured.

## WHEN IS A FARM?

Recent English laws may abolish the grandfather of farms. It is the feudal farm of Lord Manvers in Nottinghamshire. If it goes a living picture of what the English countryside looked like in the Dark Ages will disappear.

The feudal farm, some American farm and a 35,000-acre ranch for manufacturing wheat, are contrasted in a bulletin of the National Geographic Society from its headquarters in Washington, D. C.

**1200 Parcels on 900 Acres**

The American Corn Belt farmer, who seldom deals in smaller units than "the back 40" acres, or "the west 80," would laugh heartily at one of Lord Manvers' feudal farm plots, says the bulletin. Although the Nottinghamshire Manor has, in all, 900 acres, quite a satisfactory farm even by Corn Belt standards, it is divided into 1200 parcels of land. Each plot, averaging three-fourths of an acre, is separated from its neighbors by a path or dyke of sod. The plots are grouped in three fields of 300 acres each.

The American farmer would be shocked by the utter wastefulness of the feudal system of agriculture. One of the three 300-acre fields lies fallow each year. To the feudal farmer's limited knowledge that was the only way of enabling land to recover its strength. The strips are too narrow to permit proper cultivation by cross harrowing. Moreover, the tenants' strips are all mixed up with Lord Manvers' strips, so that a cultivator must spend a good portion of the day walking from one job to another. Of course he must help work Manvers' plots too. No Manvers tenant lives on his rented land, since the plots are reallotted each year. The tenant cottages are tucked up close to the dignified and protecting walls of the manor castle.

**"Farm" Has Many Meanings**

Dictionary compilers are taxed to define "farm" as it is understood in the United States. A farm in New Hampshire is different from a farm in the Corn Belt States and neither of these types has a speaking acquaintance with a California "farm." One of the chief farm implements in New Hampshire is a crowbar. But your New Hampshire or Vermont farmer at least has the satisfaction of a permanent monument in stone fences to his work of sifting soil from rocks.

In California a farm is a freak establishment. If you own land which raises oranges or lemons it is a grove. If you raise cattle, hogs, beans, beets or the like, it is a ranch. But if you grow alligators you operate an alligator farm. Southern California boasts of ostrich farms, goldfish farms, frog farms, rabbit farms, pigeon farms and two butterfly farms. But Exhibit A in "farms" is the lion farm at El Monte. About 75 lions thrive there on a five acre tract which is planted with North African shrubs. The lion farmer sells his stock on the hoof to the movies, zooes and circuses. He, at least, is a farmer who does not care what the weather will be tomorrow.

**Like Rows of Ribbons**

A novel type of farm in North America is in the province of Quebec, Can. Agriculture east of the city of Quebec, on the northern banks of the St. Lawrence River, is confined to a narrow strip between the Laurentian Mountains and the river. The typical farm of a French habitant on this Beaupre coast is one arpent, or 200 feet wide and from two to three miles long. This curious unwieldy shoestring farm is a direct survival of French colonization previous to the capture of Quebec by Wolfe in 1759. In early colonial times the St. Lawrence River was the only "road," so the residents, like the Dutch patroons on the Hudson, and the Virginia planters on the James, insisted on having land fronting on a river. While no pioneer was a greater roamer and adventurer in strange places than the French fur trader, the French habitant clung to his land as tenaciously as his kinsmen do in France. Many of the Beaupre farms with their fences running together at the mountain-like railroad tracks, have been held in the same families for more than 200 years.

In France itself the financial troubles of the whole nation are often attributed to the small size of the farms. Two-thirds of the 5,700,000 farmers of France own less than 25 acres. Only 30,280 farmers own more than 250 acres, and less than 5000 individuals have more than 750 acres. The French custom of dividing the land among the children is said to result in minute division of land.

**Staircase Farms of Incas**

Yet neither the feudal acre parcels nor the French farms are as small as the staircase farms of the Incas. The Inca Indian, most remarkable of all agriculturists the world has ever seen, terraced mountain sides steeper than the average slope of a roof. He grew potatoes, corn, peanuts, lima beans, pineapples, sweet potatoes and cotton on artificial rock shelves sometimes as narrow as three or four feet. He was a modern farmer at the time our European forefathers still shivered in skins and lived by the spear. The National Geographic Society Expedition to Machu Picchu, capital of the Incas, found many banks with 50 or more terraces 10 feet high. This is equal to 500 feet, so anyone who has climbed the 898 steps of the Washington Monument can appreciate the task of the Inca farmer merely in going to work.

Probably the largest single "farm," if it may be called such, which has been held in the United States, is Maryland. Lord Baltimore was the sole proprietor of the grant and to this day all deeds in the State go back to his title. The English settlers coming to the southern colonies had a passion for land. They liked to be lords of all they surveyed, and placed their manor houses accordingly. One of the most famous land owners was William Fitzhugh, who acquired more than 50,000 acres. George Washington's Mount Vernon farm of 8,000 acres was small beside this.

Thirty-five thousand acres is the size of a remarkable wheat ranch in Montana, where a college-trained farmer has introduced modern factory methods for producing grain. Machines do most of the work, and the cost accountant is one of the most valuable employees. On the same day that a tenant is plowing up a two-thirds acre plot on Lord Manvers' feudal farm, 15 tractors pulling gang plows break a 150-foot furrow six miles long. They plow a square mile a day.

## *Law's Blunder Almost Justified by Facts*

A dying confession by a waiter in a London garret revealed a tragic blunder which the law had made.

Five years before this confession, the landlord of the King's Head hotel, Banbury, had been hanged for the murder of one of his guests. This landlord was heavily in debt. One night a rich old gentleman stopped at his hotel and over drinks foolishly mentioned that he had the sum of $2,500 with him and hoped that it would be safe.

In the middle of the night Bradford, the landlord, with a long knife in his hand, crept into the old man's room, intent on getting the money, even if he had to kill the man for it. When he flashed his lantern on the bed he was amazed and horror-stricken to find the man with his throat cut from ear to ear.

In his terror Bradford shouted for help. Attracted by his cries, guests and servants dashed into the room, and found the landlord lying across the victim's bed with the knife in his hand.

With such evidence, no jury would acquit, and Bradford was hanged. Then came the confession, five years later, which showed that a serious error had been made. The confessor, was employed as a waiter at the King's head. He had overheard the story the rich man had told the landlord and had anticipated his master in the grim deed.

## *Arctic Robinson Crusoe*

Russkoe Ustyie, in the Yakutsk province of Siberia, is one of the northernmost settlements on the globe, and beyond a doubt one of the loneliest. A Russian exile who lived in the province refers to his life in the settlement of six houses and twenty-two people as that of an Arctic Robinson Crusoe. He was 300 miles from the nearest village and 4,000 miles from the nearest railway station. There was, of course, no postal communication. Answers to official correspondence could be obtained from Yakutsk, the capital of the province, in a year and a half at the earliest, and then only by special messenger.

Our Hallowe'en goods are on display. Bean blowers, jack-o-lanterns, masks, novelties. Wilson the Stationer.

Hallowe'en novelties at the Star office.

Plenty of jack-o-lanterns and Hallowe'en novelties at Wilson's.


**PARK BATTERY STATION**
583 MAIN STREET
WINCHESTER, MASS

TELEPHONE WINCHESTER 1305

COMPLETE BATTERY SERVICE

AGENTS FOR Exide AUTOMOBILE AND RADIO BATTERIES-

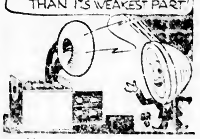


It's safe to say you'll never get good Radio results if your battery is not "just right" for a radio outfit is no stronger than its weakest part. EXIDE Batteries which we sell give uniform current. The price of the EXIDE Radio Battery is low. Ask us more about it.

**Your Radio Battery**
CALLED FOR CHARGED AND DELIVERED
(Including Rental Battery)
**$1.25**



# FOR SALE
# ROGER BABSON'S LAND

Mr. Babson originally purchased this land in anticipation of building a residence thereon and selected it from out of a large tract on account of its superior seclusiveness and contour. The property is situated on Hillcrest Parkway adjacent to Middlesex Fells Reservation, and contains in all about five (5) acres completely wooded. Would lend itself admirably for a gentleman's estate, or could be easily and profitably subdivided. Price for immediate sale $10,000—$2000 cash. May be shown by appointment.

**A. MILES HOLBROOK**
21 CHURCH STREET, WINCHESTER, MASS.
EXCLUSIVE AGENT • TEL. WINCHESTER 1250
*Winchester Agent for Locke Coal Co.*



***WHY DELAY?***
GET
**AUTOMOBILE INSURANCE**
AND
**1927 REGISTRATION BLANKS**
**THOMAS H. BARRETT**
NOTARY PUBLIC
Room 7, Lyceum Building — Tel. Win. 1768 or 0579-M



# MORTGAGES

First and Second Mortgage Money and Building Loans Placed Without Delay and at Reasonable Rates

**E. Abbot Bradlee**

110 STATE STREET, BOSTON — Tel. Congress 4233
11 WILLOW STREET, WINCHESTER — Tel. Winchester 1131
ap16-tf



# OCTOBER

The month to secure those two new articles for the *Needle Work Guild of America*. The need is surely as great as ever. We are prepared to serve you. We never had more desirable merchandise for this purpose.

NICE WARM UNDERWEAR, STOCKINGS, GLOVES, NIGHT ROBES, NIGHT SHIRTS AND PAJAMAS, MOST EVERYTHING YOU CAN THINK OF OR NEED FOR THE BABIES.

**G. Raymond Bancroft**

TEL. 0671-W — 7 MT. VERNON ST.



# Football Weather

*Means suitable underwear for the GENERAL PUBLIC as well as for the team members. Let us serve you.*

*OUR STOCK ALSO INCLUDES*

**Gloves Mittens Caps Mufflers**

*Members and friends of the NEEDLEWORK GUILD OF AMERICA will find in our stock many articles of Clothing and Underwear quite suitable for their needs.*

**BLANKETS**

**FRANKLIN E. BARNES CO.**



Marcel Waving Facials Shampooing
Manicuring Scalp Treatments
***The BobBee Shoppe***
BEAUTY PARLOR
Tel. 1761-M Over the Post Office
Waterfield Building, Common Street



**Winchester Specials**

New home of 7 rooms and sun room, tiled bath, fireplace, hot-water heat, heated garage. Conveniently located and very attractive.

**ALSO**

A real home on the West Side consisting of 10 rooms, 2 tiled baths, 4 fireplaces, lavatory and laundry in basement. Garage and about 12,000 feet of land.

**VERNON W. JONES**

36 GLEN ROAD — TEL. WIN. 1862

PUBLIC LIBRARY,
WINCHESTER, MASS.


# THE WINCHESTER STAR.

VOL. XLVI NO. 14 — WINCHESTER, MASS., FRIDAY, OCTOBER 22, 1926 — PRICE SEVEN CENTS


## TWO QUESTIONS ON STATE BALLOT

Two amendments will appear on the ballot for the State Election this year. One amendment provides for a limited form of town meetings for towns of over 6000 population, and the other to the veterans' preference act, so-called.

The two questions to be submitted to the voters are as follows:

**Question No. 1**

Shall an amendment to the constitution which authorizes the General Court to establish in any corporate town containing more than 6000 inhabitants a form of town government providing for town meetings limited to such inhabitants of the town as may be elected for the purpose, which received in a joint session of the two Houses held May 29, 1924, 189 votes in the affirmative and 40 in the negative, and at a joint session of the two Houses held March 18, 1925, received 262 votes in the affirmative and 1 in the negative, be approved?

**Question No. 2**

Shall a law which amends existing law by striking out the provisions that veterans who pass Civil Service examinations shall be placed upon the eligible lists above all other applicants, that disabled veterans shall be placed ahead of all other veterans, and that disabled veterans shall be appointed and employed in preference to all other persons; and by providing in place thereof, that five points shall be added to the mark of veterans who pass such examinations, and ten points to the mark of disabled veterans, which law was disapproved in the Senate by a vote of 0 in the affirmative and 31 in the negative, and in the House of Representatives by a vote of 11 in the affirmative and 181 in the negative, be approved?

## MRS. DODSON DEAD

Many Winchester residents will learn with regret of the death this morning of Mrs. Elsie Dodson, wife of Mr. Mack C. Dodson. She passed away at the Massachusetts General Hospital after a week's residence, being taken there last Friday. Sixteen months ago Mrs. Dodson suffered a shock. She was confined to her bed up to three months ago, when her condition improved sufficiently to allow her to again attend to her household duties. Another shock last week proved fatal.

Mrs. Dodson was a native of Virginia and had made her home in Winchester for the past 35 or 40 years, the last 20 of which she resided on Thompson street. Twelve years ago in company with her husband she opened a restaurant in the centre, successfully conducting it until a few years ago, when she sold the business.

She leaves her husband, four nieces and three nephews. During her lifetime here she made many friends and acquaintances, and her death will be mourned by many.

Arrangements for the funeral services have not yet been completed, but it is expected they will be held on Sunday afternoon at the New Hope Baptist Church at 2:30 o'clock. The burial will be in Woburn.

## CELEBRATE 50TH ANNIVERSARY

On Tuesday, Oct. 19, Mr. and Mrs. E. A. Carlisle of 12 Mt. Pleasant street celebrated the 50th anniversary of their marriage.

The reception hours were from 8 to 10. During that time relatives and old friends called to extend their congratulations and best wishes.

Their son, Mr. Ralph E. Carlisle and wife with their two children, R. E. Jr., and "Kay" were present, also a grandson, John B. Stetson III.

Their daughter, Mrs. John B. Stetson and two daughters are are in Warsaw, Poland with her husband, who was last year appointed by President Coolidge as minister to Poland. Cablegrams were received from them.

Guests were present from Wakefield, Brookline, Concord, Malden, Philadelphia and Milford, N. H.

Many beautiful flowers and other appropriate gifts, including gold and checks made the occasion a memorable one.

## THE WASHINGTON CHAPTER OF THE WINCHESTER MOTHERS' ASSOCIATION

At the business meeting of the Washington Chapter, on Tuesday, Oct. 5, a vote was taken as to the method by which money should be raised to meet the expenses for the coming year. The voting showed decided preference for a Hallowe'en food sale. At the coming meeting, therefore on Thursday, Oct. 28, at the Washington School after the members have assembled at 2.30 to listen to a Red Cross program to be given by the children, tea will be served upstairs and the food sale will be held. Members of the Chapter, neighbors and friends, are cordially invited.

---

Henry J. (Bucky) Lyons of Chicago, formerly of Winchester is visiting relatives in town following his attendance at the recent convention of the American Legion in Philadelphia.

## EMBLEM CLUB PARTY

The annual Hallowe'en party will be held in Lyceum Hall, Wednesday evening, Oct. 27. The affair will open with a covered dish supper consisting of corned beef served with hot peas, carrotts and scalloped potatoes with relishes on the side; apple pie with ice cream, coffee and rolls. This very attractive menu will be served promptly at 6.45 p. m. Mrs. Della Osborne, chairman of the refreshment committee will be assisted by Mesdames May O'Neil, Susan Quigley, Mary McKenzie, Mary Bolling, Margaret Shaven, Katherine McDonald, Katherine Fallon, Gertrude Horn, Elsie Mobbs and Miss Alice Morrison.

Following the supper, the Club will entertain with the following vaudeville numbers: Dance sketches and specialty dances by Miss Dorothy Horn and Miss Alice Nelson; musical sketch by Mrs. Clara Morrison and George Lochman, accompanied on the piano by President A. W Lochman.

A comedy entitled, "School Days" by Frances Sullivan, will be the final number. She will be assisted in staging the sketch by Mrs. Bernice Gorman. The cast includes Mrs. Mary F. Laraway, Mrs. Caroline Coakley, Mrs. Margaret Flanders, Mrs: Emma Cullen, Mrs. Mary Fenton, Mrs. Eva Johnson, Mrs. Lilly McMullen, Mrs. Anna McMinimen, Mrs. Elizabeth Wyman, Mrs. Valerie O'Connor, Mrs. Lilla Green, Mrs. Ethel Horn, Mrs. Clara Morrison, Mrs. Annie Hanlon, Mrs. Mabel Larson, Miss Alice Sullivan, Lillian Nicholson and Catherine Morrison. Mrs. Josephine Power will accompany the soloists.

There will be clever impersonations by the Club's most expert performers, and the "infant terrible" will be rampant during the show. Peck's bad boy will appear with Mrs. Peck and the baby; the school mam, the tattle-tale, and pupils of every nationality. Many local characters will be treated in proper form by song and story.

Supper tickets may be obtained from Mrs. Fred Scholl, 51 Vine street, tel. 1731. Those who are unable to attend the supper will be admitted at half price for the entertainment. Everyone and his followers will be welcome; so make this a big time as the Charity Fund is low and the Elks will need a helping hand in the holiday season.

## WINCHESTER'E NEW BOBBING SHOPPE

After an association of 12 years with the Boston firm of William Filene's Sons, during which I have had a wide experience in all branches of women's and children's work, I have severed my connection with that establishment to open my own shoppe in Winchester. My new location will be at Room 4 over Randall's Ice Cream Store in the square, and I am equipped to render that service found only in up-to-date bobbing and beauty establishments. My shoppe will serve women and children exclusively and appointments may be arranged in advance, for Waving, Shampooing, Shingle Bob, Plain Cutting, Facial Massage, Scalp Treatment.

**Opening Monday, Oct. 25.** Hours daily, 9 to 12 and 1 to 5.30. Evenings by appointment.

William H. Vayo, Winchester, tel. Win. 0175.

## BUILDING PERMITS GRANTED

The Building Commissioner has granted permits for week ending on Thursday, Oct. 21, as follows:

Albert Symmes, Winchester—addition to present dwelling at 12 Chisholm road.

Frederick M. Ives, Winchester—addition to present dwelling at 305 Highland avenue.

William Fellman, Arlington—new dwelling on lot 7 Oneida road.

Mary A. Fitch, Boston—private garage at 14 Sheffield west.

F. E. Gregory, Winchester—inside remodeling to present dwelling at 186 Forest street.

George F. McNamara, Winchester—portable metal garage at 5 Russell road.

Mary B. Smith, Winchester—addition to piazza on dwelling at 30 Winthrop street.

Anna O. Anderson, Winchester—addition to present dwelling at 250 Dunster lane.

Richard S. Taylor Winchester—portable garage at 4 Border road.

## CONTAGIOUS DISEASES

List of Contagious Diseases reported to the Board of Health for week ending Thursday, Oct. 21 is as follows:

| | Cases |
|---|---|
| Scarlet Fever | 1 |
| Measles | 1 |
| Whooping Cough | 1 |
| Tubercular Perotonitis | 1 |

Maurice Dinneen, Agent

---

The condition of Mrs. William Whalen of Railroad avenue who is at the Winchester Hospital is reported as much improved.


# REPUBLICANS

ARE YOU PLANNING TO BE AWAY FROM WINCHESTER ON NOVEMBER 2nd?

Then apply AT ONCE to the Town Clerk for an Absentee Ballot.

REPUBLICAN TOWN COMMITTEE
Harris M. Richmond.
*Secretary*


## WEEK-END RUNS TOOK FIREMEN OUT OF TOWN

Two of the three runs which the fire department was called upon to make over the past week-end were in answer to Woburn boxes which came in during Saturday night.

The local alarm came from Box 45 at 9:17 Friday evening for a fire in a shed at the rear of the residence of Mrs. Catherine Yetter on Sheridan circle. The flames from the burning shed lighted up the entire neighborhood and the structure was badly gutted before the firemen could arrive on the scene.

Saturday's first alarm sounded from Box 151 at 9 p. m. with a second alarm five minutes later. The call was from the Woburn department for assistance at the fire in the grainery of the C. H. Jaquith Company on Prospect street in that city. Engine 1 and the chief's car answered the alarm and the big pump went into action on High street. The grain mill and elevator were saved by the efforts of the firemen but hundreds of bales of hay were consumed in the grainery, the loss being estimated at $35,000.

At 10:35 Saturday night 10 blows, Box 33, sent Combination A in answer to an alarm from Woburn, Box 17, on the mutual aid system. Upon arrival it was found that the call was for assistance at an accident which had occurred when an automobile driven by Forest W. George of 14 Matson street, Stoneham, with Miss Ethel Heltzburg of 18 Matson street, Stoneham as passenger had plunged through the fence at the Walnut Hill bridge in Montvale and dropped 40 feet to the railroad tracks below.

Both victims of the accident had been removed to the Choate Hospital in Woburn before the arrival of the local apparatus and the men assisted in getting the wreckage of the car from the tracks before the crack Canadian express, the Red Wing, whizzed through the bridge on its way to Boston.

According to one account of the affair the accident was caused when George lost control of his machine after the car and another driven by Walter H. Gebhardt of Stoneham had sideswiped each other on the bridge over the tracks. Chief McCauley of the Woburn police is quoted as stating that there would be no prosecution of the drivers since it was impossible to fix the blame for the collision.

Police officials and others who viewed the wreckage of George's machine expressed themselves as amazed that both he and Miss Heltzburg were not killed outright. Both were severely injured and upon their arrival at the Choate Hospital had their names placed upon the danger list.

## ABOLISH OLD TURNS IN CENTRE

From now on automobiles making left turns in the centre must pass to the right of traffic beacons. New signs to that effect were placed on the beacons yesterday.

This order, made in conformity with Registrar Goodwin's request for a uniformity of traffic regulations throughout the State, will affect the turn on the east side of the centre probably more than any other in town. Heretofore, when making a left turn from Mt. Vernon to Main street and from Main to Church street, automobiles have not been required to round the traffic beacon. From now on they will be required to do so. There appears little question but what the new regulations will show up traffic in the centre considerably, for the left turn around the beacon will be sharp and will delay cars passing both ways. This will be noticable in making both turns.

It is of course desirable that the traffic rules be uniform, but with our centre already so greatly congested, especially in the morning and evening hours, it may mean that additional beacons be installed in the near future to keep the cars moving.

Automobile drivers should take note of the new regulations. No attempt was made yesterday to enforce the ruling and hardly a car made either turn in conformity to the new signs, but within a few days it will be a different story.

## WINCHESTER WAR MEMORIAL TREASURERS' REPORT TO OCT. 21, 1926

| Receipts | |
|---|---|
| Cash Subscriptions | $17,454.92 |
| Advance in anticipation of subscriptions | 38,500.00 |
| Interest on Deposits | 263.49 |
| | $56,218.41 |
| **Payments** | |
| Monument and Foundation | $49,000.00 |
| Grading | 4,322.50 |
| Landscape Work | 1,962.52 |
| Dedication Expenses | 470.00 |
| Printing, postage and Miscellaneous expenses | 242.73 |
| Balance in Winchester Banks | 220.66 |
| | $56,218.41 |

ROBERT E. FAY, Treasurer

## REGISTRATION FIGURES

According to figures made public at the close of the registration period Wednesday evening at 10 o'clock, 238 new voters registered this week for the fall election on Nov. 2. These figures give Winchester a voting list of 4865 of which 2413 are males and 2452, females.

## BIRTHS

Mr. and Mrs. Archie Marrone are the parents of a son, Joseph, born Oct. 15, at their home on Oak street.

Mr. and Mrs. Joseph Palumba are the parents of a daughter, Caterina, born Oct. 17 at their home on Swanton street.

---

Dr. Harry Parsons of Bacon street suffered the death of his mother, Mrs. Sarah Parsons, who passed away last Saturday at her home in Brunswick, Me.

## METHODISTS CLOSE DEDICATION WEEK WITH "VICTORY SUPPER"

A week of rejoicing following the dedication of the new Methodist Episcopal Church on Sunday, Oct. 10, was brought to a most successful close last Friday evening when the big "Victory Supper" was held in the social hall of the church building. More than 225 members of the parish with their friends and representatives of the Methodist New England Conference sat down at the tables which were daintily decorated with cut flowers. Autumn foliage skillfully arranged gave the hall an even more attractive appearance. While the atmosphere of good fellowship and thanksgiving made the occasion one long to be remembered!

As the guests gathered at the tables prayer was offered by Rev. C. C. P. Hiller, superintendent of the Lynn District of the New England Conference. Following the supper Mrs. Albert B. Bent, president of the Ladies' Aid Society, called the gathering to order and introduced the pastor, Rev. H. W. Hook, who presided and acted as toastmaster.

Before commencing the formal program Rev. Mr. Hook presented the cup emblematic of the Epworth League Tennis Championship for 1926 to Harold Hatch who by his win in this year's tournament has one leg upon the trophy which must for permanent possession be won three consecutive times. The tennis tournament was instituted by the Epworth League in 1925 and the first winner, Alonzo Nicholas, was awarded permanent possession of his trophy.

The toasts were unique in that they all dealt with the "Joy of Achievement" as viewed by the individual speakers. Treasurer Robert W. Armstrong of the trustees spoke for his chairman, Frank E. Crawford, who was unable to be present. The latter received a special expression of appreciation for his efforts toward the erection of the new church.

Mrs. H. W. Hook spoke for the Ladies' Aid Society while Mrs. R. M. Armstrong, wife of a charter member of the church, spoke for the charter members. Miss Mary L. Hodge responded for the Young Women's Club and Mrs. James Johnson for the achievements by members of the church through sacrifice. An interesting feature was the toast for the members of the church, "from Coast to Coast" given by Mrs. John N. Mason, a former well-known resident of Winchester, who came from her California home to attend the dedication ceremony.

The remarks of Mrs. Armstrong, Mrs. Mason and Mrs. Johnson with their background of intimate acquaintance with the local church's history over a period for many years were intensely interesting and those of the latter, little short of inspirational.

The address of the evening was given by Rev. George E. Heath, pastor of the College Avenue Methodist Episcopal Church, Somerville while Dr. Hiller also spoke briefly upon the work of the Methodist Society.

Following the program in the social hall an opportunity was offered to view the church auditorium and to listen to organ music played upon the George E. Henry memorial organ by Miss Mary H. French. Many also took occasion to visit the beautifully appointed ladies' parlor furnished by the late Mrs. Frank E. Crawford prior to her death a year ago.

The evening's arrangements were in the hands of the Ladies' Aid Society and the Young Woman's Club. The chairmen in charge of the supper were Mrs. G. H. McMillan and Mrs. Walter Fancie.

## NEWSY PARAGRAPHS

Reception and Donation at the Home for Aged People, Thursday, Nov. 18.

Engine 1 and the chief's car of the Winchester Fire Department answered an alarm at 6 o'clock this morning from Box 451 for a fire in the Thayer-Foss Tannery on Green street in Woburn. The blaze was checked before it could assume alarming proportions and the damage was slight.

Three ducks, owned by a resident of Grassmere avenue were shot late yesterday afternoon while swimming near the bathing beach at Wedge Pond. The police were notified but were unable to locate the one who fired the shots. The ducks were great pets and are being mourned by the kiddies of the neighborhood.

Don't forget—Elks' Charity Ball, Winchester Town Hall, Thursday, Nov. 18.

Miss Elizaeth Gorman of this town, whose marriage to Leslie V. Hobbs of Roslindale is set for Hallowe'en, was tendered a reception and novelty shower on Tuesday evening in Flaherty Hall, Woburn. Miss Gorman was the recipient of many handsome gifts while an entertainment program featuring a mock wedding and followed by dancing and refreshments was much enjoyed. Guests were present from Boston, Arlington, Lexington, Woburn and Winchester.

Police Headquarters was notified Wednesday morning the men were stealing apples from one of the pieces of property in the development on Westland avenue off High street. Officer Donaghey took a trip thither in the police Ford and found that the men had gone. He gave chase and overtook in Arlington, Alonzo H. Perkins of 12 Spring street, Watertown, who was driving a Ford truck containing two bags of apples. The truck was registered to S. B. Green of 34 Arsenal street, Watertown. The police are awaiting the decision of the owners of the property before proceeding with the case.

## PROGRAM FOR HAYES RECITAL

**Artist Now Returning From Europe to Begin His Tour With Concert Here**

Although Roland Hayes has not yet arrived from Europe he has forwarded a tentative program for his concert here on Nov. 4, in the Town Hall. Minor changes may be made, but the committee in charge of the concert has the assurance that it will stand practically as printed.

"Selve amiche" — Caldara
[illegible] — Handel
Arranged by Dr. [illegible]
[illegible] — Schubert
Rastlose Liebe — Schubert
[illegible] — Brahms
[illegible] — Brahms
Lebewohl — Hugo Wolf
[illegible] — Rachmaninoff
[illegible] — Storey-Smith
The Lament of Ian the Proud — Griffes
Dream Valley — Roger Quilter

**Negro Spirituals**

[illegible] — Arranged by Roland Hayes
[illegible] — Arranged by Roland Hayes
"Done wid [illegible] an' sorrow" — Arranged by Roland Hayes
Done made my vow — Arranged by Percy Parham

Music lovers will quickly recognize that this carefully thought out and well built program contains every form of song in which Roland Hayes excels. And all are waiting with keen anticipation to hear him sing those spirituals, arranged by himself during his vacation in Switzerland, and which have never before been heard here. "Undoubtedly," says J. L. Wallin, the great music critic, "Hayes is the foremost singer of negro spirituals in the world today; it is difficult to recall any singer, white or colored, who even approaches him in this branch of the art, and he has few equals indeed in presenting the classics of Mozart, Schubert and Handel."

During the sale of tickets for this concert the committee has heard some interesting comments, but the one most often made is "His program is so short!" The answer is found in the "Herald" of Washington, D. C., reporting Hayes' concert there on Jan. 5. "It was an audience of music lovers and from the first number on his program they showed enthusiasm. Almost every number he sang he had to repeat." In other words, an artist can guage the enthusiasm of an audience only by the applause. If it wants a number repeated, it must applaud until it gets its wish.

The Pop Concert Committee and the Men's Club of the Unitarian Church under whose joint auspices this concert is being given, are gratified at the quick sale of seats. Some few good ones remain which may be secured by telephoning Win. 1926 either day or evening. Miss Sands, of Parker & Lane Company's office is handling the tickets and the above number will reach her either at the office or at her home.

Winchester people know, of course, that the Pop Concert Committee's share of the profits goes to the Winchester Hospital, while the Men's Club's share is being used to build up a fund for public use, the details of which are to be announced shortly.

## PARENT-TEACHER CONVENTION

Of interest to Parent-Teacher members in Winchester is the State convention to be held in Boston Oct. 28, 29 and 30. Headquarters and meetings are to be at the Bellevue Hotel Beacon street.

There will be Round Table conferences for those interested in special study along lines of Mental Health, Recreation, Motion Pictures, Literature, School Education, Kindergarten and Child Hygiene.

The addresses will be of great help to Parent-Teacher members who regard a knowledge of child life as the basis of their co-operative work. Dr. Abraham Myerson will speak at 2 p. m., Oct. 28, on "The Pre-School Child"; Eugene Randolf Smith on the evening of the same day, after an informal dinner, on "Modern Education and the Parent." On the evening of Oct. 28 Prof. A. D. Zanzig is to give an address on "Music as Recreation." This meeting will be held at the Twentieth Century Club, and will include a symposium on Juvenile Protection conducted by Herbert C. Parsons, probation commissioner of the State. Mrs. Cornelia Cannon, on the afternoon of Oct. 30, will take as her subject, "How Parents May Help Teachers." There will be other fine speakers.

All members, and all interested in the Parent-Teacher movement, called by a professor in an Ohio college "the most vigorous and challenging educational development of the century," are cordially invited to attend the convention. For full information address the Massachusetts Parent-Teacher Association, 248 Boylston street, Boston.

## BELFANT—MURPHY

Miss Florence A. Murphy, daughter of Mr. and Mrs. Michael P. Murphy of Clark street, and Ernest E. Belfant of Wakefield, son of Mr. and Mrs. Belfant of Providence, R. I., were united in marriage last Saturday evening at St. Mary's rectory by the Rev. Fr. Joseph M. Fitzgibbons.

The bride's sister, Miss Mary Murphy of Winchester, was bridesmaid and the best man was Francis R. Murphy, brother of the bride.

Following the ceremony a reception was held at the home of the bride's parents. The bride is well known among Winchester's young people while the groom is a popular clerk attached to the Wakefield postoffice. During the war he served overseas with the 5th Marines and was a members of the United States forces in Siberia.

Upon their return from a wedding trip to Providence and New York City Mr. and Mrs. Belfant will make their home in Wakefield at 9 Park street.

## COMING EVENTS

Oct. [illegible], Friday. Illustrated Lecture, Calumet Club. Ladies and Gentlemen, 8 p. m.

Oct. 25, Monday, 7 p. m. Calendar Supper and entertainment at Masonic Apartments, Vesper O. E. S.

Oct. 26, Tuesday. Ladies' Friendly Society All Day Sewing Meeting.

Oct. 26, Tuesday. Fathers' and Mothers' Night of Winchester Mothers' Association, Winchester High School Assembly Hall at [illegible] p. m.

Oct. 26, Tuesday. [illegible] Church Service [illegible] M. [illegible] Smalley, 8 Norwood street.

Oct. 27, Wednesday. Harvest Supper at First Congregational Church at 6.30 p. m.

Oct. 28, Thursday. Meeting of the Washington Chapter of the Mothers' Association at the Washington School. Red Cross Program by the School at [illegible]. Afterwards a Hallowe'en Food Sale at 3.15.

Oct. 28, Thursday. Hallowe'en Bridge in [illegible] Hall by Hall Committee at 8 p. m.

Oct. 29, Friday. 6.30 p. m. Mothers' and Daughters' Banquet at the First Baptist Church. Tickets 50 cents.

Oct. 29, Friday. Hallowe'en Party at Calumet Club. Masquerade at 8 p. m.

Nov. 2, Tuesday. State Election. Polls open at Town Hall from 6 [illegible] a. m. to 4 [illegible] p. m.

Nov. 2, Tuesday. All Day Sewing Meeting of the Ladies' Friendly Society.

Nov. [illegible], Wednesday. 10 a. m. Congregational Church Vestry. Annual meeting of the Winchester Branch of the Needlework Guild of America.

Nov. 4, Thursday. Concert, Town Hall by Roland Hayes. Joint auspices Pop Concert Committee and Unitarian Men's Club at 8.15 p. m.

Nov. 4, Thursday. Regular meeting of Mystic Valley Lodge, A. F. & A. M., at 7.30 p. m.

Nov. 6, Saturday, 8.30 p. m. G. E. K. Dance at Winchester Country Club. "Ted" Vaughn's Coffee House Orchestra.

Nov. 6, Saturday. Baker & Pyatt bowl Calumet team at Club House at 8 p. m.

Nov. 9, Tuesday. Ladies' Friendly Society Executive Board meeting at 1.30 p. m. General meeting at 2.30 p. m. Tea.

Nov. 11, Thursday. Subscription dance at Town Hall by Winchester Post, No. 97, American Legion.

Nov. 11, Thursday, 7 p. m. Unitarian Annual Parish Supper.

Nov. 14, Sunday, 3 p. m. Dedication of new church at the Highlands.

Nov. 16, Tuesday. Ladies' Friendly Society all day sewing meeting.

Nov. 18, Thursday. Charity Ball, Winchester Lodge of Elks. Town Hall at 8 p. m.

Nov. 18, Thursday. Reception and Donation. Home for Aged People, 3 until 5.30 p. m.

Nov. 23, Tuesday. Ladies' Friendly Society all day sewing meeting.

## CALUMET NOTES

There was a large number present at last Saturday night's smoker. Mr. Norman Hunt, World War Aviator and French Canadian linguist, was the speaker. The regular Saturday night lunch was served.

The illustrated lecture tonight should be very interesting. It is for both ladies and gentlemen and Club members are privileged to bring guests. Mr. Henry Warren Poor, A.M., who has traveled extensively, will give the lecture and will show 150 beautifully colored pictures.

Calumet Club ladies are very active on the Halloween masquerade party, Oct. 29, and that means a large crowd and a good time. Prizes will be awarded for the funniest and best costumes. There will be dancing from 8:30 to 12.

The men's bowling tournament started off Monday night and with a great deal of enthusiasm. Chairman Snow and his committee are to be congratulated on getting together such a large number of teams, 21, which means 105 members that are bowling. Notwithstanding this was the first night and new pins, some fine scores were rolled. Two old timers, "Neutt" Purrington and "Marsh" Berry rolled 345 and 333 respectively for a three string total.

The bowling committee has given us something new to create enthusiasm. They have offered four turkeys as prizes—one for high three consecutive strings with handicap, one for high single with handicap, both of these to be awarded in tournament bowling. The other two are given—one for high three consecutive strings with handicap for those rated 80 or over and one for those rated 79 or under; these two turkeys to be bowled for at any time. The entrance fee entitles one to bowl in both classes. It is suggested that those in the bowling tournament make entries at once so that they may take advantage of their high scores in either tournament or practice. Entries close Nov. 20.

## RECEPTION AND DONATION AT THE HOME FOR AGED PEOPLE, THURSDAY, NOV. 18

This annual event will give our citizens an opportunity to visit the residents of the Home of whom there are now 16. Also to become acquainted with the ideal and happy conditions under which our aged friends are living. The enlargement and renovating which took place last year has proven to be most satisfactory and the Directors are anxious to have as many as possible avail themselves of this invitation.

## HOSPITAL ALUMNAE NOTES

At the next meeting of the Winchester Hospital Alumnae, Miss Ryder and Miss Keyes, superintendent and assistant superintendent of the hospital will be guests of the association.

Mrs. Daniel Bourhean of Stoneham, a graduate of the Winchester Hospital Training School, is the mother of a son, born Oct. 12, at the hospital.

---

Mr. F. C. Alexander of Lakeview road has been awarded the contract for the new bank building to be erected by the Dedham Institution of Savings.

# WINCHESTER SAVINGS BANK

**26 Mt. Vernon Street**

*A Mutual Savings Bank for 55 Years*

STATEMENT OF CONDITION OCTOBER 20, 1926

| ASSETS | | LIABILITIES | |
|---|---|---|---|
| U. S. Bonds and Notes | $ 593,220.00 | Deposits | $3,007,453.65 |
| Public Funds | 75,000.00 | Surplus: | |
| Railroad Bonds | 283,451.25 | Guaranty Fund | 147,271.31 |
| Street Railway Bonds | 83,900.00 | Profits | 125,938.08 |
| Telephone Company Bonds | 57,227.50 | Discount | 2,695.85 |
| Bank Stock | 43,068.25 | | |
| Loans on Real Estate | 1,658,175.00 | | |
| Loans on Personal Security | 358,290.00 | | |
| Bank Building | 23,000.00 | | |
| Cash on Hand and in Banks | 108,026.89 | | |
| | $3,283,358.89 | | $3,283,358.89 |

ON OCTOBER 20, 1926

This Bank paid to its Depositors

**$62,027.45**

in Dividends

Leaving a surplus for the protection of depositors of

**$273,209.49**

Business Hours—8 A. M. to 3 P. M. Saturdays—8 A. M. to 12 M., 6 to 8:30 P. M.

HARRY C. SANBORN, President WILLIAM E. PRIEST, Treasurer


## FORTNIGHTLY NOTES

The opening of the Fortnightly season gives promise of a program of rich and varied interest. The first meeting will be held on Monday afternoon, Oct. 25, in the Town Hall, at 2:30 o'clock, with the new president, Dr. Mary T. Maynard in the chair.

Miss Irene Bewley will read Lulu Vollmer's drama of the Southern mountains, "Sun-up." It is said of Miss Bewley that no one is better fitted than she to read "Sun-Up." "Though not a 'way-back' mountaineer—to use her own expression—she is a highlander from the foothills of the Tennessee mountains, with a background which enables her to interpret mountain characters with real understanding. Her true stories of the Tennessee hills in connection with the rendition of 'Sun-up' add an attractive feature to the program." Music will be rendered by Mrs. Dizzo, lyric soprano, and tea will be served following the program.

The Art Committee is planning a series of lessons in rythmic art, delsart and aesthetic dancing, under the direction of Mrs. Gretchen H. West. It is planning an exhibition of art and handicraft, executed by Fortnightly members and their families, and also trips to the Boston Art Museum, and to the Isabella Stuart Gardner Museum.

The Conservation Committee will continue its health walks every Friday morning at 9:30 o'clock. There will be bird and flower walks, also many new features. Those desiring to attend the walks should telephone Mrs. Anna M. Lochman.

Through the Home Economics Committee, the Middlesex County Extension Service in Home Economics announces courses in furniture renovation, and nutrition and dietetics. Club members desiring to join these interesting classes should notify some member of the Home Economics Committee.

The Legislative Committee will conduct a class in parliamentary law, beginning on Friday morning, Oct. 29, at 10 o'clock, at The Fortnightly Hall. There will be eight lessons, conducted by Mrs. Electra Sherman.

The Literature Committee has planned six interesting afternoon programs, which will be held on the first Monday of each month, at 2:30 o'clock at the Fortnightly Hall, from November to April, inclusive. All club members are welcome at these meetings.

The Fortnightly Hall Committee will hold a Hallow'een Bridge on Thursday evening, Oct. 28, at 8 o'clock at the Fortnightly Hall. The Hall Committee will appreciate the co-operation of the club members in making this affair a success. Tickets may be had of members of the Hall Committee.

Last Friday morning about a dozen jolly hikers started from Highland avenue, corner of Appalachian road, at 9:30 o'clock for the log cabin, where they listened to a short but interesting talk by Mr. Charles Kendell, on our Winchester water reservation of 400 acres. The three reservoirs hold 983,000,000 gallons of water, when full. The bottom of the reservoirs is of solid rock formation, and the water is of unusual quality. The Fortnightly president Dr. Mary T. Maynard, was present and spoke a few instructive words to the Conservation Committee. All voted it to be a pleasurable and profitable morning for both health and mind. Walks planned for the near future are to Bear Hill, Spot Pond Zoo, encircling the South Reservoir, and to Long Pond.

Miss Grace Yeaton of South Berwick, formerly of Winchester, sailed Oct. 14, on the Raymond & Whitcomb round-the-world cruise steamer, "Corinthia." She will be away about five months.

Chief David H. DeCourcy has been attending the International Fire Chief's Convention which was held in New Orleans from the 19th until the 22nd of this month.


# ANDERSON MOTOR CO.

Exclusive Dealers in

**PACKARD AUTOMOBILES**

—for—

Winchester Woburn Stoneham Wakefield Arlington Wilmington Reading

526 Main St., Winchester 348 Massachusetts Ave., Arlington

Our new building at 666 Main St., Winchester, will be ready for occupancy about Nov. 1st.

PACKARDS SELL RE-SELL EXCELL



*Open Evenings Until Nine*

**HALLOWE'EN**

FANCY BOXES

and

CANDY NOVELTIES

**CLARA CATHERINE CANDIES**

A. A. M

557 MAIN STREET WINCHESTER, MASS.



**PARTS AND SERVICE**

HUDSON-ESSEX WILLYS-KNIGHT CADILLAC REO CHEVROLET

First-Class Auto Repairing at Contract Prices

Why Pay by the Hour for Service and Repairs on Your Automobile?

We can tell you what it will cost to do your work before you leave your car. Cars called for and delivered. Compare our prices. Satisfaction assured.

**BICKFORD & SMITH**

754 MAIN STREET TOW CAR TEL. WIN. 1004

**GARAGE**



**Oriental and Domestic Rugs**

Cleaning, repairing, remodeling, recoloring, straightening in the best way.

On Sale—Rugs, Imported Linen, Armenian Handkerchiefs and Turkish Slippers.

**H. F. Mouradian**

17 PARK ST., WINCHESTER

Call Either Residence, Win. 0196-M or Store, Win. 0654-W


## BOWDOIN SQUARE THEATRE

Beginning Monday, Oct. 25, and continuing for the entire week the management at the Bowdoin Square Theatre will provide a most wholesome form of entertainment for its patrons. Five vaudeville features will be viewed together with an excellent picture bill. "Al" Moore and his famous 12 jolly tars, a musical organization of merit will provide a program of marked originality and it will be interesting to note that Mr. Moore saw service in the late war and at one time was a member of the Massachusetts legislature. With his band will be seen, "Sonny" Hoey, eccentric dancer, Tiny Jackson, Freddy Vogt, and Louis Montesano and others of vaudeville prominence. The picture part of the program will offer, Tom Mix and his wonder horse Tony, in "The Great K. & A. Train Robbery," a clever railroad romance with Tony performing all kinds of stunts. Another feature will be "Winning the Futurity" a race horse story in which Cullen Landis and Clara Horton are featured. The Mack Sennett comedy, "Hubby's quiet little Game" is alive with amusing situations. The Charleston dance contest is held on Wednesday night, open to all, and bargain vaudeville will delight on Friday night. The free parking service offered to suburban patrons by the management is winning popular favor and generously appreciated.

## INFALLIBLE RECIPE

To preserve children take one large grassy field, one-half dozen children, two or three small dogs, a pinch of brook and some pebbles. Mix the children and the dogs well together and put them in the field, stirring constantly. Pour the brook over the pebbles. Sprinkle the field with flowers. Spread over all a deep blue sky, and bake in the hot sun. When brown, remove and set away to cool in a bathtub.

## WINCHESTER JUNIOR RED CROSS SENDS CHRISTMAS CHEER ABROAD

At the recent board meeting of the Winchester Chapter of Red Cross, Miss Bronson, in charge of Junior Red Cross work in our schools, reported gratifying activity in all the grades. Already 94 Christmas boxes have been started on their way, carrying Christmas happiness to children in foreign lands. The gifts reach those who would have no Christmas but for the Junior Red Cross. It bides well for the future of the world, having its children thus in happy touch with one another. Surely the Junior Red Cross workers throughout our land are building solid foundations of good will that will be a blessing to mankind in years to come.

A Winchester lady, who heard Roland Hayes in Paris said she would not miss the opportunity to hear him again. His concert here on Nov. 4, is less than two weeks away. Whatever tickets remain unsold can be secured either day or evening by calling Win. 1926.

## WINCHESTER MOTHERS' ASSOCIATION

All Winchester fathers and mothers are cordially invited to attend the Fathers' and Mothers' Night of the Winchester Mothers' Association on Tuesday evening, Oct. 26 at 8 p. m., in the High School Assembly Hall.

Pupils will give an interesting demonstration of the correlation of kindergarten work with work done at the Wadleigh School. There will also be an exhibition of poetry learning, by pupils of the elementary grades.

Refreshments will be served and there will also be a musical program.

## CHASE AND BOUVE WON FOUR-BALL

A. P. Chase and G. W. Bouve won the four ball, best ball golf tourney at the Winchester Country Club last Saturday afternoon, their card of 69 being 3 strokes under that of J. L. S. and E. T. Barton who finished second.

The scores:

| | |
|---|---|
| A. P. Chase & G. W. Bouve | 69 |
| E. T. Barton & J. L. S. Barton | 72 |
| S. F. Hicks & C. O. Roberts | 71 |
| C. A. Bean & G. M. Brooks | [illegible] |
| J. J. Freeburn & H. A. Peterson | 78 |
| A. A. Adams & W. G. Bott | 79 |
| A. M. Bone & R. Dunbar | 80 |
| R. F. Whitney & F. N. Smith | 81 |


**NOBLE'S "DOUBLE A" "that's good milk"**

SOM. 1100


## ENGAGEMENT ANNOUNCED

Announcement has been made of the engagement of Miss Dorothy Lory of Roslindale to Raymond O. Young of 10 Fairview terrace, Winchester. Miss Lory graduated from Wheaton College in 1921. Mr. Young is a Boston University graduate, class of 1925, and is employed at the local plant of the Winchester Laundries. He formerly made his home in Belfast, Me. The engagement announcement was made Wednesday evening at a dinner party at Miss Lory's home in Roslindale on South street.

Miss Janet Richards of Washington, D. C., who has just returned from an extensive European trip, is the guest of her cousin, Miss Mary Richards, of Black Horse terrace.


**$5**

Will put in an electric floor plug in any room on the first floor of your house.

**E. C. SANDERSON**

THE ELECTRICIAN

Tel. 0300

my12-tf



**GOOD VISION**

Perfect comfort cannot possibly attend your daily work, your evenings at home, or your social and recreational hours, if your vision has become disordered.

TO SEE WELL, SEE

**GEO. MacKAY, O. D.**

736 MASSACHUSETTS AVENUE, ARLINGTON

Tel. Arlington 2969-W Next to Town Hall

my21-6mo



**Service at Your Garage**

QUALITY SERVICE

TIRES BATTERIES

RADIO SUPPLIES

**THE OSCAR HEDTLER CO**

26 Church Street

Telphone 1208



# To Please the Man of the House as Well as Fastidious Women

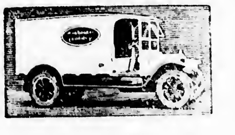

There is nothing he enjoys quite as much as collars done so carefully that they are exquisitely laundered and folded. Neat piles of them in his drawer give him untold pleasure.

Many women require that every article of wearing apparel be spotlessly clean and flawlessly ironed.

Nurses' uniforms must be crisp perfection.

THE STARCHED SERVICE

is the answer to each of these. (This is but one of the many ways we are prepared to help the busy housewife.)

Speak to our salesman as he calls at your neighbor's door, or 'phone us at Winchester 0390.

*The* WINCHESTER LAUNDRIES

*Converse Place, Winchester*



# OIL HEAT

CREATES KEENER ENJOYMENT AND COMFORT IN EVERY PRIVATE HOME

ECONOMY SURE HEAT *AUTOMATIC* OIL BURNER

This Wonderful Burner Has Won Universal Public Approval Through Five Years of Service for Hundreds of Satisfied New England Owners

**Price** Installed With Tank and Controls **$485**

Catalog and Terms Upon Request

**BOSTON MACHINE WORKS CO.**

7 to 17 WILLOW STREET LYNN, MASS.

ESTABLISHED 1896



*For those who Want the Best*

**Frigidaire**

**Kimball & Earl**

528 MAIN STREET

TEL. WIN. 1365



# THAT PRESCRIPTION

**Should Be Compounded With Drugs of Standard Purity, and Dispensed by Pharmaceutical Experts**

# TAKE IT TO KNIGHT

**WINCHESTER SQUARE WEST, AT CHURCH STREET**

That will never happen to me

Did you ever realize that every man who has a serious accident thought, just like you, that it would never happen to him — until it did happen.

Now is the time to prepare—before something happens to you.

ÆTNA-IZE

ALLAN N. WAKEFIELD
40 Broad Street
Congress 7186 Boston, Mass.

Thomas Quigley, Jr
Teamster, Contractor and Stone Mason
PAVING, FLOORING, ROOFING
In Artificial Stone, Asphalt and All Concrete Products
Sidewalks, Driveways, Curbing, Steps, Etc.
Floors for Cellars, Stables, Factories and Warehouses
Estimates Furnished
18 LAKE STREET

NOTARY PUBLIC
JUSTICE OF THE PEACE
T. PRICE WILSON
Star Office

NEWTON A. KNAPP & CO.
Insurance Agency
137 Milk Street BOSTON Tel Main 5244 | 8 Chestnut Street WINCHESTER Tel. 1294

DAVID ROBINSON'S SONS
Established 1876
GARDENERS
Grading and Laying Out Grounds
Estimates Given
PHONE EVERETT 0127
Now is the time to think of shrubbery planting

PACKING MOVING DUNN STORING SHIPPING
ESTIMATES CHEERFULLY FURNISHED on Home, Office and Long Distance Moving
To New York, Philadelphia, Baltimore, Washington or ANYWHERE
We pack china, bric-a-brac, cut glass, silverware, books, pianos, household and office furniture for shipment to all parts of the world.
Specialize on House to House Moving
28 BROMFIELD STREET
Boston, Mass. Main 4771
ja30-1yr

CHICHESTER S PILLS

THE DIAMOND BRAND.
Ladies! Ask your Druggist for Chi-ches-ter s Diamond Brand Pills in Red and Gold metallic boxes, sealed with Blue Ribbon. Take no other. Buy of your Druggist. Ask for CHI-CHES-TER S DIAMOND BRAND PILLS, for 85 years known as Best, Safest, Always Reliable
SOLD BY DRUGGISTS EVERYWHERE

Good's Riding School
Harry Good, Prop.
*Well Broken Horses and Ponies*
Personal Supervision
MAIN STREET MEDFORD
(Near Oak Grove Cemetery)
Tel. Mystic 3802
s22 tf

Jas. V. Barbaro & Sons
Contractors & Masons
STONE—CONCRETE—BRICK
Garages, Foundations, Drives, Grading, Trucking
43 OAK STREET
WINCHESTER MASS.
TEL. WIN. 1356-M
s4-tf

Medford Window Cleaning Co
Private Residences Our Specialty
TEL. MYSTIC 4527
BOX 3
s17-13t*

ICE
HORN POND ICE COMPANY
Telephones
Winchester 0305-W
Woburn 0310

## CALUMET TOURNAMENT STARTS

### 21 Teams Enter Winter Bowling at Club

Schedules were made up and games started this week in the annual winter bowling tournament at the Calumet Club, there being 21 teams with a membership of 105 men entered. This starts one of the largest tournaments in the club's history, and as the teams are about evenly made up of old and seasoned bowlers and new members, and matched up on a handicap basis, the games should be very interesting. In fact the opening night produced very close and even bowling.

A long list of prizes, 12 in all, with four team prizes, has been announced, and the usual rules will be enforced with the customary dinner at the close, furnished by the 11 teams standing the lowest in points won.

The make-up of the various teams entered in the tournament follows:

| Team 1 | | Team 11 | |
|---|---|---|---|
| M. K. Berry | 97 | P. A. Goodale | 90 |
| E. P. Murphy | 88 | A. D. Dickson | 80 |
| G. I. Purrington | 94 | F. A. Adams | 83 |
| J. H. Taylor | 91 | J. F. Stackpole | 81 |
| R. K. Stephenson | 98 | N. B. Hartford, Jr | 80 |
| | 468 | | 414 |

| Team 2 | | Team 12 | |
|---|---|---|---|
| F. B. Goldsmith | 95 | L. Smith | 85 |
| H. B. Gamage | 84 | M. W. Jones | [illegible] |
| I. W. Aseltine | 93 | N. K. Morton | 86 |
| T. A. Barnard | 85 | W. Maynard | 81 |
| S. W. H. Taylor | 84 | C. R. Marshall | 79 |
| | 451 | | 414 |

| Team 3 | | Team 13 | |
|---|---|---|---|
| W. Blanchard | 86 | S. D. Howe | 83 |
| H. L. Pilkington | 91 | J. S. Murray | [illegible] |
| R. P. Priest | 90 | C. W. Collins | [illegible] |
| W. R. Baker | 80 | H. C. Parish | 85 |
| A. S. Snow | [illegible] | A. F. Batters | 80 |
| | [illegible] | | 406 |

| Team 4 | | Team 14 | |
|---|---|---|---|
| J. E. Corey | 87 | H. S. Richardson | 85 |
| A. H. Hildreth | 89 | E. O. Pride | 80 |
| E. W. Metcalf | 77 | G. Yeo | 80 |
| J. F. Gendron | 90 | E. B. Chase | 80 |
| W. J. Brown | 83 | J. R. Wallace | 80 |
| | 426 | | 405 |

| Team 5 | | Team 15 | |
|---|---|---|---|
| R. F. Sawyer | 82 | A. L. Walker | 83 |
| H. V. Hovey | 81 | T. Bradshaw | 80 |
| E. R. Rooney | 96 | E. J. Cameron | 80 |
| J. A. Maddocks | 86 | I. J. Hawley | 80 |
| C. S. Dean | 80 | F. M. Blanchard | 70 |
| | 425 | | 403 |

| Team 6 | | Team 16 | |
|---|---|---|---|
| H. W. Hildreth | 80 | D. E. Beggs | [illegible] |
| J. R. Smith | 85 | W. M. Cox | 90 |
| W. S. Phippen | 80 | A. W. Friend | 81 |
| F. C. Locke | 83 | F. S. Hatch | 80 |
| P. Holbrooke | 92 | N. R. Chapin | 79 |
| | 421 | | 402 |

| Team 7 | | Team 17 | |
|---|---|---|---|
| H. A. Peterson | 87 | C. W. Davis | 80 |
| J. W. Johnson | 87 | G. E. Modlette | 80 |
| R. L. Gale | 80 | N. B. Haston | 80 |
| T. I. Freeburn | 82 | H. F. Lunt | 80 |
| C. F. Winship | 85 | R. Barclay | 80 |
| | 421 | | 400 |

| Team 8 | | Team 18 | |
|---|---|---|---|
| N. W. Purrington | 91 | A. W. Pitman | 85 |
| J. H. McCarthy | 86 | W. L. Chamberlin | [illegible] |
| H. C. Roessler | 80 | H. F. Begien | 75 |
| G. H. Akins | 73 | C. G. Bostwick | 81 |
| H. W. Moulton | 87 | J. F. Tuttle | 76 |
| | 420 | | 390 |

| Team 9 | | Team 19 | |
|---|---|---|---|
| H. F. Crowley | [illegible] | E. H. Merrill | 80 |
| D. Blanchard | 76 | J. V. Haley | 80 |
| S. Blanchard | 86 | C. P. O'Rourke | 80 |
| W. L. Medding | 88 | T. M. Burke | 80 |
| E. F. Caldwell | 92 | W. S. Davis | 68 |
| | 415 | | 388 |

| Team 10 | | Team 20 | |
|---|---|---|---|
| R. L. Emery | 83 | N. Teel | 76 |
| A. E. Sweet | 80 | E. D. Chase | 76 |
| A. B. Seller | 86 | W. Lovell | 71 |
| G. T. Davidson | 87 | W. P. Blood | 76 |
| J. L. Bellew | 78 | D. W. Blood | 80 |
| | 411 | | 382 |

| Team 21 | |
|---|---|
| R. C. Orpin | [illegible] |
| R. C. Ackerman | [illegible] |
| M. B. Lees | 80 |
| M. Christianson | 76 |
| W. W. Winship | 78 |
| | [illegible] |

### Tournament Scores

Opening matches in the tournament held Monday night produced some very good scores in several instances, and not only this, but the matches were likewise quite close. With such an opening, the bowling this season gives promise of being particularly interesting. Teams 3 and 10 divided honors, with 10 taking the first string by two pins and the second by six, 3 taking the third and totals by a good margin. Team 2 had no great difficulty in winning all four points from 9, but 8, while winning three from 1, had its work cut out, losing the first by eight with a string of over 500. A number of individuals got their eye on the pins to a string of better than a 100, and the best total, 345, was a pretty good mark to start the tournament.

The individual scores of note were as follows:

| | | |
|---|---|---|
| N. Purrington | 125 | 345 |
| Berry | 121 | 333 |
| J. Taylor | 117 | 313 |
| Baker | 110 | 307 |
| Davidson | 135 | 302 |
| McCarthy | 112 | |
| Emery | 108 | |
| W. Blanchard | 107 | |
| Pilkington | 106 | |
| Moulton | 104 | |
| Stephenson | 102 | |
| Barnard | 102 | |
| Gamage | 102 | |
| Seller | 101 | |
| Aseltine | 101 | |

The scores:

**Team 1 vs 8**

| TEAM 8 | | | | |
|---|---|---|---|---|
| Roessler | 81 | 98 | 79 | 258 |
| Akins | 82 | 88 | 89 | 259 |
| Moulton | 97 | 104 | 90 | 291 |
| McCarthy | 96 | 81 | 112 | 292 |
| N. Purrington | 103 | 125 | 117 | 345 |
| Handicap 18 pins | | | | |
| | 507 | 547 | 535 | 1589 |

| TEAM 1 | | | | |
|---|---|---|---|---|
| Berry | 121 | 111 | 101 | 333 |
| G. Purrington | 91 | 91 | 91 | 282 |
| Murphy | 81 | 71 | 88 | 243 |
| J. Taylor | 117 | 92 | 101 | 313 |
| Stephenson | 102 | 87 | 81 | 273 |
| | 515 | 458 | 471 | 1444 |

**Team 2 vs 9**

| TEAM 2 | | | | |
|---|---|---|---|---|
| Goldsmith | 93 | 96 | 85 | 274 |
| Barnard | 86 | 102 | 91 | 279 |
| Gamage | 106 | 102 | 91 | 299 |
| S. Taylor | 95 | 90 | 86 | 271 |
| Aseltine | 101 | 95 | 98 | 294 |
| | 481 | 485 | *451 | 1417 |

| TEAM 9 | | | | |
|---|---|---|---|---|
| Crowley | 80 | 71 | 83 | 234 |
| D. Blanchard | 78 | 80 | [illegible] | 227 |
| S. Blanchard | 86 | 86 | 86 | 258 |
| Medding | 99 | 99 | 85 | 283 |
| K. Caldwell | 77 | 90 | 82 | 249 |
| Handicap 36 | | | | |
| | 456 | 482 | 451 | 1359 |

*Won roll-off

**Team 3 vs 10**

| TEAM 3 | | | | |
|---|---|---|---|---|
| Pilkington | 84 | 106 | 106 | 296 |
| Baker | 98 | 110 | 99 | 307 |
| Snow | 81 | 82 | 96 | 259 |
| Priest | 90 | 90 | 90 | 270 |
| W. Blanchard | 99 | 107 | 93 | 299 |
| | 452 | 495 | 484 | 1431 |

| TEAM 10 | | | | |
|---|---|---|---|---|
| Emery | [illegible] | [illegible] | 108 | 279 |
| Bellew | 78 | [illegible] | 78 | 231 |
| Sweet | 85 | [illegible] | 91 | [illegible] |
| Seller | 95 | 101 | 82 | 278 |
| Davidson | 92 | 135 | 75 | 302 |
| Handicap | | | | |
| | 454 | 501 | 462 | 1417 |

A close match on Tuesday evening was that between teams 6 and 13, and while 6 got the majority, it was no cinch. Taking the first string by six pins and losing the second by ten, it won the third by 11, thus taking the total. Of a different aspect was the match between teams 4 and 11, wherein 11 took all the points. Team 5 also took three from 12, there being no close decisions in any of the strings. Several good individual records were made, none of which equalled the marks made on the previous night. The best individual figures were as follows:

| | | |
|---|---|---|
| Rooney | 122 | 330 |
| Dickson | 120 | 310 |
| Jones | 119 | |
| Dean | 116 | |
| Maddocks | 115 | |
| Stackpole | [illegible] | |
| Gendron | 101 | |
| Corey | [illegible] | |
| Hartford | [illegible] | |
| Adams | [illegible] | |

The scores:

**Team 6 vs 13**

| TEAM 6 | | | | |
|---|---|---|---|---|
| Hildreth | 96 | 76 | 81 | 253 |
| J. Smith | [illegible] | [illegible] | [illegible] | [illegible] |
| Phippen | 80 | 80 | 80 | 240 |
| Advance | [illegible] | [illegible] | [illegible] | [illegible] |
| Holbrook | 91 | 95 | 76 | 261 |
| | 437 | 444 | 406 | 1292 |

| TEAM 13 | | | | |
|---|---|---|---|---|
| Collins | [illegible] | [illegible] | [illegible] | [illegible] |
| Batters | [illegible] | [illegible] | [illegible] | [illegible] |
| Murray | [illegible] | [illegible] | 80 | [illegible] |
| Howe | [illegible] | [illegible] | [illegible] | [illegible] |
| Parish | 85 | [illegible] | [illegible] | [illegible] |
| Handicap 1 | | | | |
| | [illegible] | [illegible] | 417 | [illegible] |

**Team 4 vs 11**

| TEAM 11 | | | | |
|---|---|---|---|---|
| Hartford | 82 | 102 | 81 | [illegible] |
| Stackpole | 80 | 100 | [illegible] | [illegible] |
| Dickson | 117 | 120 | [illegible] | [illegible] |
| Adams | [illegible] | [illegible] | [illegible] | [illegible] |
| Goodale | 95 | 87 | 95 | [illegible] |
| Handicap 12 | | | | |
| | 463 | 501 | [illegible] | [illegible] |

| TEAM 4 | | | | |
|---|---|---|---|---|
| Brown | 87 | 86 | 81 | [illegible] |
| Metcalf | 80 | 87 | 80 | [illegible] |
| Corey | 109 | 77 | 103 | [illegible] |
| Hildreth | 91 | 96 | 98 | [illegible] |
| Gendron | 81 | 101 | 82 | [illegible] |
| | 437 | 448 | [illegible] | [illegible] |

**Team 5 vs 12**

| TEAM 5 | | | | |
|---|---|---|---|---|
| Hovey | [illegible] | [illegible] | [illegible] | [illegible] |
| Dean | 116 | 88 | [illegible] | 286 |
| Sawyer | 82 | [illegible] | 96 | [illegible] |
| Maddocks | [illegible] | 88 | 115 | [illegible] |
| Rooney | 122 | [illegible] | [illegible] | [illegible] |
| | 475 | [illegible] | 441 | 1326 |

| TEAM 12 | | | | |
|---|---|---|---|---|
| L. Smith | [illegible] | 84 | [illegible] | 260 |
| Jones | [illegible] | [illegible] | [illegible] | 287 |
| Marshall | [illegible] | 96 | [illegible] | 280 |
| Maynard | [illegible] | 81 | [illegible] | 263 |
| Morton | 81 | 84 | [illegible] | 251 |
| *Handicap 11 | | | | |
| | [illegible] | 486 | 466 | [illegible] |

Wednesday night's matches resulted in a win of three points for team 20 over team 16, four for 21 over 15 and three for 7 over 14. In this series of matches the scores were what might be expected from first-season games. Few of the bowlers distinguished themselves and the scores were very jumpy. "Jack" Johnson was high man with 302 on a single of 136, while the following singles were noteworthy: Beggs 116, Pride 113, Cox 112, Friend 110.

The scores:

**Team 16 vs 20**

| TEAM 20 | | | | |
|---|---|---|---|---|
| Teel | [illegible] | 87 | 87 | 249 |
| Chase | 93 | [illegible] | 78 | 261 |
| Lovell | 81 | 92 | 81 | 260 |
| W. Blood | 72 | 78 | 81 | 231 |
| D. Blood | 80 | 80 | 80 | 240 |
| Handicap 20 | | | | |
| | 424 | 459 | 430 | 1304 |

| TEAM 16 | | | | |
|---|---|---|---|---|
| Beggs | 87 | 106 | 91 | 284 |
| Chapin | 71 | 61 | 65 | 197 |
| Hatch | 87 | 76 | 84 | 247 |
| Friend | 87 | 110 | 81 | 278 |
| Cox | 112 | 87 | 97 | 296 |
| | 444 | 440 | 418 | 1302 |

**Team 15 vs 21**

| TEAM 21 | | | | |
|---|---|---|---|---|
| Winship | 93 | 98 | 92 | 283 |
| Christianson | 84 | 97 | 78 | 259 |
| Ackerman | 79 | 72 | 76 | 227 |
| Lees | 89 | 84 | 89 | 262 |
| Oepts | 95 | 95 | 65 | 255 |
| Handicap 27 | | | | |
| | 467 | 478 | 427 | 1367 |

| TEAM 15 | | | | |
|---|---|---|---|---|
| Bradshaw | 80 | 80 | 80 | 240 |
| Jenks | 80 | 80 | 80 | 240 |
| Hawley | 64 | 77 | 81 | 222 |
| F. Blanchard | 69 | 66 | 64 | 199 |
| Walker | 83 | 87 | 87 | 257 |
| | 376 | 390 | 392 | 1158 |

**Team 7 vs 14**

| TEAM 7 | | | | |
|---|---|---|---|---|
| Winship | 90 | 88 | 90 | 268 |
| Freeburn | 78 | 92 | 91 | 261 |
| Gale | 89 | 80 | 83 | 252 |
| Johnson | 136 | 81 | 85 | 302 |
| Peterson | 87 | 87 | 87 | 261 |
| | 480 | 428 | 436 | 1344 |

| TEAM 14 | | | | |
|---|---|---|---|---|
| Yeo | 69 | 66 | 78 | 213 |
| R. Chase | 61 | 67 | 68 | 189 |
| Wallace | 81 | 91 | 100 | 272 |
| Pride | 92 | 87 | 113 | 292 |
| Richardson | 83 | 88 | 90 | 261 |
| Handicap 16 | | | | |
| | 395 | 415 | 465 | 1275 |

### First Ladies' Tournament

The first bowling tournament for the Calumet ladies was held at the Club on Wednesday afternoon, Mrs. Arthur W. Pitman and Mrs. Chester F. Wolfe in charge. Notwithstanding the stormy weather there was a large attendance and all six alleys at the Club were in use until dark. The winners of the afternoon were as follows:

Highest single string net, Mrs. Arthur W. Pitman.

Highest two strings net, Mrs. Vincent P. Clarke.

Highest single string with handicap, Mrs. Nathan Hartford.

Highest two strings with handicap, Mrs. Fred W. Aseltine.

Consolation prize, Mrs. B. L. Gale.

## LADIES' FRIENDLY SOCIETY

The society held its first meeting of the season on Tuesday, Oct. 19. Following the luncheon, Mrs. Charles Watson and Mrs. F. Alexander played three duets by Maskowski. At the business meeting, the missionary activities of the alliance were emphasized. Miss Jewett spoke of the work in France. While in Paris this summer she had an interview with Madam Loysen, who is at the head of the work there, so that she spoke with real knowledge of the subject.

Miss Stella Beard, the chairman on Southern Work, spoke of the fine work being done at Swansboro, N. C. In order that Miss Beard might give a fuller report, Mr. Reed postponed the address he was to have given and spoke informally for a few minutes only.

Fresh fish and clams. People's Fish Market. Thompson street.

## WINCHESTER HOSPITAL NOTES

The returns from Hospital Envelope Day amount to $1022. Last year's contributions were about the same, and the Board of Directors wishes to thank the townspeople for their continued interest and support of the hospital.

Hospitals and opportunities for hospital treatment are so needed in these days, when home conditions of service and space often will not permit satisfactory care of the sick. A hospital in Winchester, where citizens can go and where their relations and friends can visit, so much more easily than if they made the trip to Boston, recommends itself to everyone.

Of course, there are cases that need the treatment that the larger hospitals can furnish. Nevertheless, the present facilities at Winchester, with the attendance of physicians from this and other towns and cities, and the faithful attention from the nurses that compose the faculty and from the girls in training, offer a hospital of which we may well be proud.

MONARCH
*Interlocking Metal*
WEATHER STRIPS
Pay for themselves out of the fuel they save
Send for circular, or write, telephone or call upon
H. E. Holbrook Co.
636-645 Massachusetts Trust Bldg., Boston
Tel. Liberty 1760-1-2

AUTOMOBILE BODY DENTS
Body Dents and Bent Fenders Made Like New
Radiator Work of All Kinds
Winchester drivers are our satisfied customers
WALTERS AUTO BODY RADIATOR & FENDER CO.
10 Yorktown Street
(Rear 2119 Mass. Ave.)
North Cambridge at R. R. Crossing
TEL. PORTER 0875
je25-tf

SEAL OF THE TOWN OF WINCHESTER MASS. WATERFIELD 1638 WINCHESTER 1850

### ASSESSORS' NOTICE

Taxpayers wishing an adjustment of their taxes must first file a sworn list of their personal and real estate at the Assessor's Office, and no request for abatements can be considered until such List is in the hands of the Assessors.

This is in accordance with Massachusetts State Law and is compulsory.

SEAL OF THE TOWN OF WINCHESTER MASS. WATERFIELD 1638 WINCHESTER 1850

### ASSESSORS' NOTICE

The Assessors will be in session at their office in the Town Hall Monday evenings commencing October 4th from 7:30 to 9 o'clock.

GLOVES AT BARNES

*Make Your Selections Now From Our Complete Stock of Fine Specimens*

FERNS, PALMS, ASSORTED FOLIAGE PLANTS, ARAUCARIAS, SMALL TABLE FERNS in pans or we will plant them in your Fern Dish

ENGLISH IVY; WANDERING JEW, in three colors; REX BEGONIAS, FLOWERING BEGONIAS, CYCLAMEN, CHRYSANTHEMUMS

FRESH CUT FLOWERS GROWN IN OUR HOUSES
ROSES CHRYSANTHEMUMS CARNATIONS

BULBS

PAPER WHITES, Dishes and Pebbles; TULIPS, Single, Early and DARWINS; HYACINTHS and DAFFODILS

*"Buy Your Flowers Where They Are Grown"*

Winchester Conservatories, Inc.
186 CAMBRIDGE ST. TELEPHONE 1702 WINCHESTER

Make Father's Home-coming Cheerful with a
GAS RADIANTFIRE

*HEAT FOR EVERY ROOM*
ASK US ABOUT THEM
ARLINGTON GAS LIGHT CO.
TEL. WINCHESTER 0142

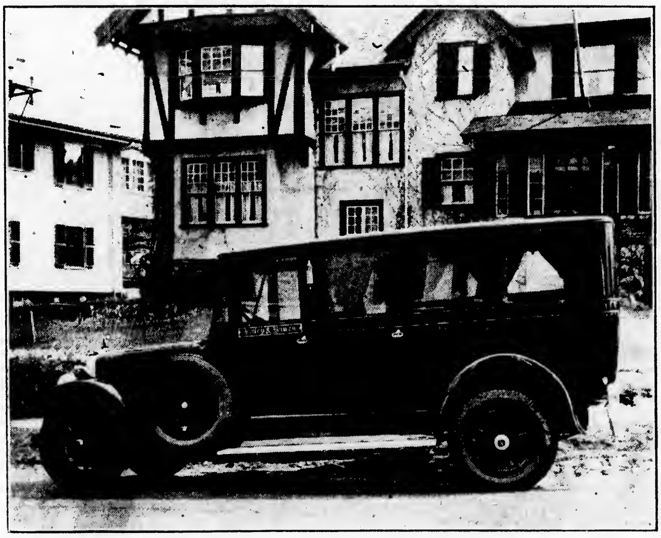

Kelley & Hawes Co., FUNERAL DIRECTORS
LADY ASSISTANTS
Services Rendered in Any Part of State Telephones: Winchester 0035—0174—0106
Service, with us, means anticipating the needs and desires of our patrons so that they need not concern themselves about the slightest detail beyond telling us their wishes.

# The Winchester Star

**THEODORE P. WILSON, Editor and Publisher: WINCHESTER, MASS.**

**SINGLE COPIES, SEVEN CENTS**
**Left at Your Residence for One Year The Winchester Star, $2.50, in advance**

**News Items, Lodge Meetings, Society Events, Personals, etc., sent to this office will be welcomed by the Editor**

Entered at the postoffice at Winchester, Massachusetts, as second-class matter.

TELEPHONE NUMBER 0029


### DAILY PHILOSOPHY

No man should expect to keep ahead of his bills if he lets them do all the running.

Would it not teach you a good lesson in mental attitude to recall some of the things you worried so much about last week, try it.

Abe Lincoln said, "When you make a bad bargain, hug it all the tighter."

Our business in life is not so much to get ahead of other people but to get ahead of ourselves.

Two things never to worry about, the one which cannot be helped, the other which can be.

It's easy to be generous with other people's money.

### NEWSY PARAGRAPHS

Don't forget—Elks' Charity Ball, Winchester Town Hall, Thursday, Nov. 18.

Miss Ekman will show the newest mid-season models on Tuesday and Wednesday, Oct. 26-27. 17 Church street. *

Barbara Bourne of this town, daughter of Mr. and Mrs. P. P. Bourne of Symmes road is one of 7 Greater Boston girls among the group of 11 to receive honorable mention for scholastic excellence during their freshman year at Wellesley, an honor comparable to being on the Dean's list at other colleges. Miss Bourne graduated from Winchester High with the Class of 1925 and was a member of both the girls' basketball and field hockey teams.

Don't forget—Elks' Charity Ball, Winchester Town Hall, Thursday, Nov. 18.

See our box of steel engraved Christmas cards printed with your name at $2.25. Wilson the Stationer.

Orders for special diaries and appointment books of all kinds should be left at the Star Office as soon as possible to ensure a prompt delivery when wanted. We will of course carry our usual standard line of diaries, note and engagement books. Wilson the Stationer.

Orders for special diaries and appointment books of all kinds should be left at the Star Office as soon as possible to ensure a prompt delivery when wanted. We will of course carry our usual standard line of diaries, note and engagement books. Wilson the Stationer.

French is the most popular language studied in senior high schools of New York City. Of 107,460 students enrolled in language classes last spring, 38,654 were studying French, and 32,415, Spanish. German was studied by 6275 and Italian by 1431 pupils. The classics are not so generally studied as modern languages; 28,251 were taking the Latin course, and only 182 were studying Greek.

Orders for special diaries and appointment books of all kinds should be left at the Star Office as soon as possible to ensure a prompt delivery when wanted. We will of course carry our usual standard line of diaries, note and engagement books. Wilson the Stationer.

### M. C. W. G. NOTES

Plans are now all complete for the Hallowe'en Festival to be held on next Thursday evening and many novel surprises are in store for all the members and their friends who present themselves at K. of C. Hall on Thursday at 8 o'clock.

Among the many attractions will be a novelty playlet entitled, "Twelve Old Maids" which promises to be a "howler." The cast includes local talent and the performance will be followed by specialty numbers. Hallowe'en refreshments will be served to all who attend.

Mrs. J. V. Kane and her committee extend to all a hearty welcome and assure all a good time at the Hallowe'en festival. Don't forget the date. The 28th.

### MR. AND MRS. McDONALD ENTERTAIN

Last Monday evening Mr. and Mrs. William E. McDonald, Jr. entertained about 65 of their friends at their home, 10 Hill street. Whist and bridge occupied the first part of the evening, followed by a very good entertainment given impromptu by several of the guests. Among those who entertained with songs, readings and dancing sketches were Mr. and Mrs. James P. Maguire, Miss Mabel Coty and Mrs. Irene McHugh, Mr. and Mrs. Joseph O'Connor, Mrs. Margaret McGonigle, Miss Katharine O'Connor and Mr. John Brice.

Delicious refreshments were served by the hostess, assisted by Mrs. Harry E. Brown.

The prizes at cards were awarded to Mrs. Katharine Kean, Mrs. Alice Martin, Mr. Benjamin Cullen, Mr. James P. Magnire, Mr. Edward P. McKenzie, Mr. Harold Kelley and Mr. David Meskell. The Ford touring car was drawn by Mr. Henry McMarray, 18 Salem street, Woburn.

### *Can't Be Bought*

About the only thing you can't buy on the installment plan nowadays is character.—Worcester Gazette.

### WOMAN'S REPUBLICAN CLUB

A most successful Rally was held in the Town Hall last Friday night by the Women's Republican Club. The program was opened by the President, Mrs. Fessenden with a graceful word of welcome to the 500 guests and the debutant voters. After campaign singing led by Mrs. Geo. Knowlton of the Massachusetts Woman's Republican Club, Mrs. Fessenden introduced Representative Frederick Dallinger who spoke on, "Why you should be a Republican." He was followed by Mrs. Marian Haff, who told about the different candidates and what they stood for. A delightful surprise was caused by the unexpected arrival of District-Attorney Reading. He gave a very vigorous and inspiring speech about the campaign issues.

Mrs. Susan R. Rizzo delighted the audience with her beautiful voice. She was accompanied by Mrs. Peterson at the piano.

The program ended with the clever and most successful playlet, "How to get out the Vote!" This was a humorous and educational sketch showing the steps in organization to get out the vote and included a bona fida voting scene. The features of the play portrayed the conditions which must be conformed to at election. This was done largely by having the characters show their lack of knowledge by many laughable errors and incidents.

Mrs. Stella Root was given a warm personal welcome as she came on to enact a senatorial committee man with all the poise and force the part demanded. Mrs. Joseph Fessenden, as town chairman used the oil necessary in such a position with good effect. The canvassers, Mrs. John H. Powers and Mrs. Paul Howard were excellent in roles requiring that indefineable something to get them across. Mrs. Howard drew a second applause later by being the most "soldierly" Wooden Soldier of the whole company. The "villains" meaning women who take no interest in voting were true to life; Miss Goddu representing the flapper of 20 who isn't interested in voting "because there is nothing in it for her" was most effective in the role and proved by the applause that there was something in for her after all.

Mrs. Harry C. Goodwin taking the star part, that of the young married woman whose interest in life is completely divided between her baby, husband and trying new receipts, proved a real actress. Hers was a most finished and sincere bit of acting which it is hoped for again sometime.

Mrs. Lindsey Bird the society lady of no-leisure due to the care of "Peggy" her pet poodle, and her dinner luncheon and afternoon bridges, gave the impression perfectly. Mrs. Ernest Keepers a real citizen in the actual audience went through a role which should perfect her for a larger part in our next town meeting.

Mrs. Willard Bradley, Mrs. Ashby Hayden and Mrs. Frederick Aseltine portrayed a group of women talking about the coming election with true order and efficiency. Miss Marion Davis the first voter at the Pol's had little to do, but did little well. Mrs. Miller in the role of the husband was so good we wished for more. Mrs. Henry Lee Higginson, 2nd (nee Betty Bird) was a captivating picture as "Marie," recently returned from Paris and whose vote was challenged by no less a person than Mrs. William Gleason. Mrs. Geason's part, an explosive one, was one of the best humorous offerings in the play. Mrs. John S. Blank, Jr., was "perfect" as the perfect voter. Mrs. Arthur Kelley was in a class by herself as a most seductive trial to any selectman election day. It required no less than three ballots for her to cast a vote. Mrs. Herbert West as the French wife of an American made us wish there were more of them among us. Miss Lucy Henneberger as the newly married voter who preferred to use her husband's name would have made any eligible man wish it were his name she thought, "it would be nice to use." The Clerk was Mrs. Walter Tibbetts and she was too good for her role. The Inspectors, Mrs. Donald Heath, Miss French, Miss Plummer, Mrs. Edward Mudge and Mrs. Buckley were more professional than those who actually fill these positions. Mrs. Wills as the uniformed policewoman, preserved law and order in a most unique manner giving a "light touch when occassion demanded. These "touches" were much enjoyed by the audience.

Although the play was short, the cast was long and so well fitted to their parts were the participants that their characters showed out boldly. Mrs. Geo. French made as dignified and stentorian selectman as it would be possible to locate in Middlesex County announcing the electoral candidates in true magisterial and grandiose manner. Mrs. Minnie Ely, a lady who rides "back and forth" to the polls election day from various organizations, gave a real dramatic impersonation. Miss Cora Quimby, the Soap Box Orator would have "taken the cake" had Officer Farrell not taken her. Miss Quimby's oratory is of such a high order it would do credit to something more imposing than a soap box. However, everyone in the audience preferred the box with her on it and showed his appreciation of the untenable role in no mistaken manner. Miss Betty Fessenden gave a fine impersonation of the Captain of the Wooden Soldiers and her bewitching "glances" livened up their prances. Mrs. Herbert West was responsible for the drilling of the march of the Wooden Soldiers and its excellent performance. Much appreciation is due Mrs. Harris Peterson who played the wooden soldier music and accompanied the soloist,—also to Mrs. William Lefavour for filling in at the last minute as pianist for the Campaign songs.

Refreshments—cider, crullers, and cheese with a birthday cake for the new voters wound up a most pleasant evening. Mrs. Lefavour and Mrs. Powers were in charge of this part of the evening's entertainment.

### C. D. OF A. NOTES

The daughters scored a decided hit last night in their annual Halloween frolic.

The hall was crowded to capacity and the repeated outbursts of applause testified to the delight of the audience.

The rise of the curtain disclosed a witch sitting in the dusk by a very realistic looking fire. This impersonation was portrayed by G. R. Frances T. Conlon who, in the most ghostly of voices recited the "Ghost Story," from Tennyson.

Then, stirring the cauldron, the Hallowe'en witch pulled out the first "fortune."

"I see here Marion Talley fine. On the opera stage she surely shines. And would you know what she plans to do? Out of the dusk she'll come to you."

This introduced Miss Mollie Maguire in her exquisite solo, "Out of the Dusk." After responding to several encores she favored her audience with "Poor Papa," by request.

In quick snappy succession came the other numbers in response to the introductory features drawn from the cauldron.

The second number, a topical song by Miss Katharine F. O'Connor, treated the members tenderly but with bright hits withal, and could only be discontinued because of a lack of breath on the part of the soloist and her assistant dancers.

Then came Miss Ethel Kean in one of her inimitable darky sketches, "Bye, Bye, Blackbird," and her Charleston exhibit in the encore took down the house.

Miss Mabel M. Coty, the Court's organist, rendered "How Many Times?" in a most delightful manner and Mrs. Mary McGrath's group of old-fashioned songs was greeted with the usual sincere appreciation which this singer always draws forth.

Next came a sketch and beggaring description, it can be set down as a riot. The characters:

| | |
|---|---|
| Jack Dempsey | Mrs. Mollie Maguire |
| Gene Tunney | Mrs. Elizabeth McDonald |
| Dempsey's Second | Mrs. Harry Brown |
| Tunney's Second | Miss Ethel Kean |
| Referee | Mrs. Frances Conlon |

And when the referee pinned the championship belt on Tunney at the end of three rounds all present agreed that they had seen a snappy travesty, funny enough to make even a grouch laugh.

The next number was rendered by Miss Mary Jane Kelley and it elicited round after round of applause. Mary is always a great favorite and last night she was at her best.

Miss Kathleen Lynch was as chic as could be in a song and dance sketch and the next number, "Seeing Nellie Home" sung by Mrs. Minnie O'Connor, proved that, although it is an old C. D. of A. favorite, it can always be counted on to make us all tap our toes and join in the chorus as our thoughts go reminiscing backwards to the good old days.

In the finale Miss Coty was at her best as soloist in the sketch, "Heigho, the Merry-O," her full rich voice carrying along the verses and rising sweet and true above all the voices in the large chorus.

All in all, the frolic was our "best ever" and would chase the glooms so far away that they would never return.

And we must not forget to mention the decorating committee, Miss Mary Martin Miss K. F. O'Connor, Mrs Anna Hanlon and Miss Mary Hanlon. They achieved the real Halloween effect with corn stalks, pumpkin lights yellow and black streamers and black cats galore. And the witch's pet, the scare crows and ghosts were well done.

The delicious refreshments were served by Mrs Nora O'Melia Mrs. Mary Kelley, Mrs. Mary McKenzie, Mrs. Harry Brown. Mrs Minnie O'Connor and Miss Bridget Young.

The entertainment committee consisted of G. R. Frances T Conlon, Miss Mabel M. Coty, Mrs. Elizabeth McDonald Miss Katharine F. O'Connor and Mrs. Anna Hanlon.

### WINCHESTER TO ENTERTAIN WAKEFIELD

Winchester High School's football team with a record of three victories and beaten only by the powerful gridiron machine at Medford High will open its Mystic League season tomorrow afternoon on Manchester Field when it will line up against Wakefield. The locals have rather had the Indian sign on this club for several seasons but Wakefield's showing against Arlington last Saturday when it forfeited its game in the last quarter while leading Coach Henricus' team 13 to 0 makes it look as though the big red outfit would be no setup this fall.

Against Saugus Winchester showed considerable offensive power which should be even more in evidence tomorrow. Defensively the eleven is rather strong as long as the first string players are on the field. Wakefield is reputed to have a heavy team and will probably outweigh Winchester which nevertheless is favored to win. Coach Mansfield expects to have his strongest lineup in readiness for the battle which means that Captain O'Donnell, Franklin and Ghirardini will be back in the spangles. Game starts at 2:30 o'clock.

### WINCHESTER GIRLS AT STONEHAM

Winchester will meet a real test this afternoon when its girls' field hockey eleven will journey to Stoneham for a game with Stoneham High. The latter club has been going along smoothly and is reputed as having one of the best teams in this district. On the form Winchester displayed against Concord its club should be very much in the running, but any such showing as that witnessed in the Lexington and Swampscott contests will result in certain defeat. Coach Wheeler was undecided about her lineup but it is probable that the same team which faced Concord will take the field at Stoneham today.

**Keep your important notes protected and conveniently arranged in one of the new notebook covers on sale at the Star Office.**


# Winchester National Bank

## WINCHESTER NATIONAL BANK BUILDING

7-17 CHURCH STREET

## Member Of Federal Reserve System

*Checking And Savings Accounts Solicited*

OFFICERS

*President*
WILLIAM AIKEN KNEELAND

*Chairman of the Board*
E. ARTHUR TUTEIN

*Vice-Presidents*
FRANCIS J. O'HARA
EDMUND C. SANDERSON
WALLACE F. FLANDERS

*Cashier*
EDWIN M. NELSON

*Assistant Cashier*
HENRY B. HARRIS

DIRECTORS

WILLIAM H. BOWE
JOSEPH M. DONAHUE
ARTHUR T. DOWNER
WALLACE F. FLANDERS
WILLIAM A. KNEELAND
FRANCIS J. O'HARA
EDMUND C. SANDERSON
RICHARD W. SHEEHY
E. ARTHUR TUTEIN
GEORGE E. WILLEY



# SECOND ANNUAL CONCERT

# ROLAND HAYES

*Celebrated Negro Tenor*

*by*

TOWN HALL

## THURSDAY, NOV. 4., 8.15 P.M.

Joint Auspices of THE POP CONCERT COMMITTEE and MEN'S CLUB OF THE UNITARIAN CHURCH

Tickets $2.50, $2.00, $1.50 on Sale at PARKER & LANE COMPANY'S OFFICE 13 CHURCH STREET

*Buy your Tickets Early for the Musical Event of the Year*

## TELEPHONE WIN. 1926

DAY AND EVENING SERVICE

*Make Checks Payable to Roland Hayes Concert Committee*


### MORTGAGEE'S SALE OF REAL ESTATE

By virtue of a power of sale contained in a certain mortgage deed given by Arthur Warren Smith to Morris B. Frankel, dated June 27, 1925, recorded with Middlesex South District Deeds Book 1860, Page 426, for breach of conditions of said mortgage and for the purpose of foreclosing the same will be sold at public auction on the premises hereinafter described on Saturday, November 20, 1926, at 3 o'clock in the afternoon, all and singular the premises conveyed by said mortgage deed, and therein described as follows, namely:

"The land in Winchester, with the buildings thereon, being lot marked B on a plan of land belonging to Mary Kelley, Winchester, Mass., made by James Adam, C.E., dated July, 1909, recorded with Middlesex South District Deeds in Plan Book 180, Plan 11, bounded and described as follows:

Northeasterly by Mystic Valley Parkway, fifty-four and 86/100 (54.86) feet.

Southeasterly by land of Holmes, eighty-six and 75/100 (86.75) feet.

Southwesterly by Lot C on said plan, sixty-six and 90/100 (66.90) feet.

Northwesterly by Lot A on said plan, eighty and 68/100 (80.68) feet containing four thousand nine hundred and seventy-seven (4977) square feet of land: be any or all of said measurements more or less.

Being the same premises conveyed to me by Mary Kelley by deed dated February 21, 1910, recorded with said deeds in Book 3502, Page 301, and are hereby conveyed subject to restrictions of record so far as the same may be in force and applicable, and also to a mortgage of $7000 given by me to the Somerville Trust Company."

Said premises will be sold subject as aforesaid and subject also to unpaid taxes and municipal liens, if any.

Five hundred ($500) dollars will be required to be paid by the purchaser at the time and place of the sale. Other terms at the time and place of sale.

MORRIS B. FRANKEL, Mortgagee
1000 Cambridge street
Cambridge, Mass.

o22-3t

### *Counter Attraction*

When a dapper and dainty damsel enters a street car you may have observed that the highly illuminated cards in the advertising space go to waste.—New Orleans States.


*The Bob-Bee Shoppe*

**Beauty Parlor**

over POST OFFICE

TEL. WINCHESTER 1761-M
Iva B. Prescott



**FRENCH GOWNS**

Ready to Wear, Moderate Prices

M. E. JOHNSON

41 Huntington Avenue, Boston

Tel. Kenmore 5236


School supplies at Wilson's.

## Semi-Annual Statement

NOVEMBER, 1926

*Assets*

| | |
|---|---|
| Loans on Real Estate | $2,147,404.00 |
| Share Loans | 46,705.00 |
| Cash | 34,145.68 |
| Matured Share Certificate Loans | 1,345.00 |
| Paid-Up Share Certificate Loans | 1,500.00 |
| Real Estate by Foreclosure | 7,318.50 |
| Personal Accounts | 670.82 |
| | $2,245,585.00 |

*Liabilities*

| | |
|---|---|
| Dues Capital | $1,248,671.00 |
| Profits Capital | 231,458.39 |
| Guaranty Fund | 49,596.25 |
| Surplus | 53,119.87 |
| Matured Share Certificates | 118,200.00 |
| Paid-Up Share Certificates | 214,200.00 |
| Dividend on Matured Share Certificates | 9,745.01 |
| Dividend on Paid-Up Share Certificates | 5,355.00 |
| Due on Uncompleted Loans | 14,565.00 |
| Forfeited Share Account | 234.13 |
| Security Committee | 136.85 |
| | $2,245,585.00 |

## Winchester Co-operative Bank

HOWARD D. NASH, Pres. ERNEST R. EUSTIS, Treas.
11 CHURCH STREET TELEPHONE 1078
WINCHESTER


### SUNDAY SERVICES

**CHURCH OF THE EPIPHANY**

Rev. [illegible], Rector. Residence, [illegible]. Tel. Win. 1716.

Deaconess Lane, 3 Washington street. Tel. Win. [illegible].

Sexton, Wallace Murphy. Residence, [illegible] Washington street.

The Church is open for prayer daily from [illegible] A. M. to [illegible] P. M.

All seats free. Strangers cordially welcome.

21st Sunday after Trinity, Oct. 24, 1926.

8 A. M. Holy Communion.

9.30 A. M. Church school.

11 A. M. Morning Prayer and sermon.
Prelude Adagio [illegible]
Processional Hymn
[illegible] "Rejoice Ye Pure in Heart"
Anthem "The Lord is My Light" [illegible]
Recessional Hymn
"For Thee O Dear Country"
Postlude Concert Piece No. 1 [illegible]

Tuesday, Oct. 26, 2 P. M. Meeting of the Church Service League at the home of Mrs. E. B. Spacey, 8 Norwood street. Speaker, Miss Alice Gregg, Superintendent of schools, Anking, China. All members of the Church Service League are cordially invited to be present.

Thursday, SS. Simon and Jude, 9.30 A. M. Holy Communion. No celebration on [illegible] day.

**FIRST BAPTIST CHURCH**

[illegible] Washington and Mt. Vernon streets.

10.30 A. M. Morning Worship with preaching by Rev. Charles H. Moss, D.D.

12 M. Sunday School. Lesson Topic: "Joshua, Israel's New Leader."

6 P. M. Young People's Society of Christian Endeavor.

7 P. M. Evening Worship with preaching by Dr. Moss.

Wednesday, 7.45 P. M. Prayer Meeting led by Deacon H. [illegible] Sanborn.

Friday, 6.30 P. M. Mothers' and Daughters' Banquet.

**FIRST CHURCH OF CHRIST, SCIENTIST**
All Seats Free

Sunday, Oct. 24. "Probation after Death."
Sunday school at 12 o'clock.
Services in the Church Building opposite the Town Hall, 10.45 a. m.
Wednesday evening meeting at 7.45.
Reading room in Church building. Open daily from 12 m. to 5 p. m. except Sundays and holidays.

**METHODIST EPISCOPAL CHURCH**
Corner Church and Dix streets. Rev. H.

William Hook, Minister. Residence 30 Dix street, telephone 0539-J.

Sunday, 10.30 A. M. Morning Worship. Sermon by the pastor.

Sunday, 12 M. Sunday School. Mr. H. B. Sellew, Superintendent.

Sunday, 6 P. M. Epworth League service, a service for all conducted by the young people.

Sunday, 7 P. M. Regular evening service. Good singing and a sermon by the pastor.

Wednesday, 7.45 P. M. Regular Mid-Week service of Praise, Prayer and Spiritual Profit, conducted by the pastor.

Thursday, 6.30 P. M. Pancake and Baked Sausage Supper under the auspices of Blue Group of the Ladies' Aid Society.

Friday, 4 P. M. Class in preparatory membership will meet for instruction.

Coming Nov. 11 and 12. The Victory Bazaar.

**SECOND CONGREGATIONAL CHURCH**
Rev. John E. Whitley, Pastor. 50 Washington street. Tel. 0451-J.

10.30 A. M. Sunday Morning Service. Sermon by the Pastor, "Worship as an Art." Music by the Church Choir.

12 M. Church School. Miss Laura Tol[illegible] [illegible]. Interesting classes for all.

6 P. M. Young People's C. E. Meeting.

7 P. M. Sunday Evening Service. Sermon, "Three Departments in the Life of the Church."

Oct. 27. Mid-Week Prayer Service at 7.45 p. m. Subject, "Happiness in the Service of the Lord."

**FIRST CONGREGATIONAL CHURCH**
Rev. Howard J. Chidley, D. D., Minister. Residence, 460 Main street. Tel. 0[illegible].
Rev. [illegible], S. T. B., Assistant Minister. Residence, 4 Park avenue. Tel. Win. 12[illegible].

Morning Service at 10.30. "Noblesse Oblige." Evening Service at 7. "Where Away?"

Congregational Intermediates will meet at [illegible]. Mr. [illegible] will hold a question box and all young people between the ages of 12 and 15 are invited to come and bring their questions. Refreshments will follow the meeting.

Young People's Society meets at 6 o'clock in the Vestry. Mr. Bertram Alvro is to be the speaker. He is a teacher in the High School. He will speak on, "Honolulu." All young people are cordially invited.

**UNITARIAN CHURCH**
Rev. George Hale Reed, 8 Ridgefield road. Tel. Win. [illegible]-W.

Sunday, Oct. 24. Public Service of Worship at 10.30. Mr. Reed will preach. Subject, "Where Good Citizenship Begins." Sunday School and Metcalf Union at 12. Kindergartens at 10.30 and at 12.

The preacher at the noon services at King's Chapel Oct. 25-29 will be Rev. Richard H. Clapp of the United Church, New Haven, Conn.

Friday, Oct. 29. The Metcalf Union will entertain the South Middlesex Federation of Young People at 8 p. m., in Metcalf Hall.

Thursday, Nov. 11. Annual Parish meeting and supper.


## WINCHESTER TRUST COMPANY
WINCHESTER MASS.

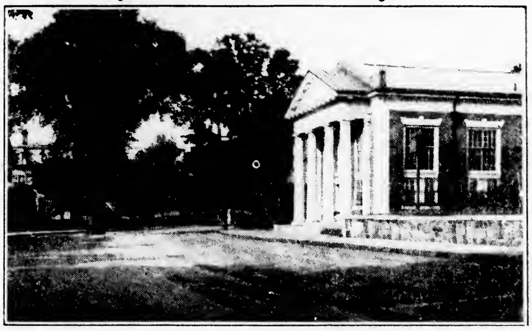

*MEMBER OF THE FEDERAL RESERVE SYSTEM*

STATEMENT OCTOBER 11, 1926

| RESOURCES | | LIABILITIES | |
|---|---|---|---|
| Stocks and Bonds | $1,018,790.31 | Capital | $100,000.00 |
| Loans and Discounts | 1,064,442.55 | Surplus and Profits | 133,062.16 |
| Banking House | 26,000.00 | Deposits, Commercial | 1,216,986.67 |
| Cash and due from Banks | 252,319.43 | Deposits, Savings | 911,503.46 |
| | $2,361,552.29 | | $2,361,552.29 |

OFFICERS

RALPH E. JOSLIN, President
FREELAND E. HOVEY, Vice-President CHARLES E. BARRETT, Treasurer
FRED L. PATTEE, Vice-President HELEN M. MONROE, Ass't Treasurer

DIRECTORS

CHARLES E. BARRETT GEORGE A. FERNALD JAMES NOWELL
CUTLER B. DOWNER FREELAND E. HOVEY WILLIAM L. PARSONS
JERE A. DOWNS RALPH E. JOSLIN FRED L. PATTEE
FREDERIC S. SNYDER CHARLES H. SYMMES


### LOST AND FOUND

**LOST** White gold bracelet, Sunday afternoon between Hawthorne street and Arlington Center. Reward. Tel. Win. 0657-W. •

**LOST** On Glen road, dark blue wooden sweater. Finder please return to 8 Glen road or tel. Win. 0095-J.

### HELP WANTED

**WANTED** A maid for general housework, one in family. Tel. Win. 0121-M. •

**WANTED** A general maid, experienced, white, for downstairs work only; five in family, another maid employed. Apply at 6 Central street or tel. Win. 0232-R.

**WANTED** Experienced general maid, no laundry. Mrs. Geo. Hale Reed. Tel. Win. 1316-W.

### TO LET

**TO LET** Room on bathroom floor, best neighborhood, near electrics, steam cars, private family, business man or woman preferred. Phone Win. [illegible]

**GARAGE FOR RENT** One half double garage at 319 Washington street, near Lincoln and Governors avenue. Tel. Win. 0532-M. Kenneth M. Pratt.

**TO LET** Private family will rent one or two rooms to refined adults, meals optional, near trains and electrics. Tel. Win. 0026-M. •

**FOR RENT** Pleasant room in modern house, to teacher or business person, conveniently located. Tel. Win. 0591-J. •

**FOR RENT** 3 large, sunny, heated rooms centrally located. 3 Pine street, Winchester. Tel. Win. 0833-J. •

**FOR RENT** Attractive, modern seven-room apartment, best location, handy to everything, $60. Call at 158 Mt. Vernon street or phone Win. 0184-R. •

**TO LET** In Arlington, attractive 5-room apartment, with garage at 15 Bow street, all modern conveniences, excellent location. Tel. Win. [illegible]-W.

**TO LET** One-half of double garage, [illegible] Sanborn street, Winchester. Tel. Win. 1403. •

**TO LET** Rooms convenient to trains and cars. Tel. Win. 1134-M. •

**TO RENT** Large front room, nicely furnished, in private family. Tel. Win. 1787. •

**TO LET** For winter furnished house of 8 rooms, modern conveniences. Address Star Office, Box C. B. •

**FOR RENT** Half of double house, restricted neighborhood, 9 rooms, bath, 2 lavatories, garage, large yard, near schools, 5 minutes to center and trains, $85 per month, available Nov. 1. Tel. C. C. Rogers, Win. 0803-J.

**TO LET** Duplex house, in Wedgemere section, near station, nice location. Write Boston P. O. Box 5150, Boston.

**FOR RENT** We have 2 newly furnished rooms to let in our new home at 9 Winthrop street, Winchester. •

**TO LET** Furnished room, near trains and cars. Tel. Win. 1389-R. •

**TO LET** Apartment of 6 rooms in good location, rent reasonable. Tel. Win. 1382-R. •

**TO LET** Furnished heated room, on bathroom floor, 23 Eaton street. Tel. Win. 0333-R. •

**TO LET** Garage at 4 Wolcott terrace. T. Price Wilson. Tel. Win. 0029.

**TO LET** Furnished room, centrally located. Tel. Win. 0089.

### FOR SALE

**FOR SALE** Wood for Fireplace and Stove. Cut any length, $18 per cord. This is the very best hard wood on the market. We are taking orders for present and future deliveries. Roger S. Beattie, Harold avenue, North Woburn, tel. Woburn 0439. s3-tf

**WINCHESTER 2 FAMILY** $400 down and rent will buy this home, electric lights, five rooms each suite. 10 Clark street. Call Mr. Potter, Congress 6877. o15-2t*

**FOR SALE** Baldwin apples. J. A. Laraway, 310 Main street, tel. Win. 0918. o22-2t

**FOR SALE** MacIntosh, Northern Spys and Baldwin apples. W. H. Dotten, 12 Alben street, tel. Win. 0726-M. o22-tf

**FOR SALE** A real buy, 1925 Ford, driven 5000 miles, splendid condition, many extras. Call Walter H. Dotten, 12 Alben street, tel. Win. 0726-M. •

**FOR SALE** Police dog puppies, 1 male, 1 female. Pedigreed stock, 2½ months old. Can be seen at 14 Manchester road. Tel. Win. 0096. •

**FOR SALE** 2 girl's Lovell and Diamond bicycles, nearly new. Tel. Win. 1440.

**FOR SALE** A1 Baldwin apples, $1.25 a bushel; standard barrel, $3.25. No. 2, $1 per bushel. We will be glad to deliver any amount wanted. Sherman Beattie, tel. Woburn 0429. o22-4t

**FOR SALE** 1 second-hand Waverley hot-air and hot-water combination furnace, perfect order, with pipes and registers and stoves. 9 Winthrop street, Winchester. •

**FOR SALE** Raccoon coat, size 36-38, splendid condition. $95. Tel. Win. 0680.

### MISCELLANEOUS

**WANTED** Two furnished rooms, kitchenette and bath in pleasant location by two adults. Phone Win. 1292. •


Ernest L. Thornquist
PIANO TUNER Repairing and Regulating a Specialty. Tel. Con. Best reference.
Office — Butterworth's Jewelry Store
Tel. 1427-M or Reading 914-W
Chickering, Steinway and Mason & Hamlin, New and Used Pianos Bought and Sold. List Your Wants With Me

FOR SALE
A REAL HOME IN WINCHESTER
Well built house, beautiful grounds.
For Information
TEL. WIN. 0701-W
au6-tf

HALLBERG BROS.
PAINTERS and DECORATORS
First Class Work at Reasonable Prices—Estimates Furnished
81 LORING AVENUE
Winchester, Mass. Tel. 1406-R
au7-tf

Auto Painting—Truck Bodies
ROBERT W. DOVER
Dents Removed and Light Repairs
MAIN STREET WINCHESTER
mh19-tf

UPHOLSTERING
Expert Work Absolutely Guaranteed
Our Prices Are the Lowest
H. OSCAR & CO.
124 Harvard Street Brookline
Tel. Regent 8816
[illegible]-tf

HOOKSET INN
AT HOOKSET, N. H.
Eight miles from Manchester, on the Daniel Webster Highway. Guests accommodated by day or week. Week-end parties. Steak and chicken dinners.
MR. and MRS. ERNEST F. NELSON
je25-4mo

H. J. ROSCOE
FIRST CLASS UPHOLSTERING
SLIP COVERS MADE TO ORDER
MATTRESSES
Repair Work a Specialty
38 MAPLE ST., STONEHAM, MASS.
Telephone 0045-R
Reference Reasonable
s24-tf

A. YANCO, Pres. A. J. FOTCH, Treas.
Telephone Liberty 6779 Established 1888
A. B. FOTCH, Inc.
FINE FURS
8 WINTER ST., BOSTON, MASS.
Repairing Custom Work
Remodeling s24-3mo A Specialty


### MISCELLANEOUS

**WANTED** First class help furnished, cooks, general and second maids and several others. Roberts' Central Employment Bureau, 629 Main street, tel. Win. 0429. •

**WANTED** By elderly lady, well-heated, south room and plain board, single house, near Winchester Square, price, $12 to $15. Address M. R. T., Star Office.

**WANTED** Positions as accommodator or half-time service by competent girl, with good reference. Tel. Woburn 0624-W. •

**WANTED** Woman wants day work. Call evenings at 45 Raymond avenue. •

**WANTED** Sewing, all kinds, by the day. H. T. Williams, tel. Win. 1404-W. •

**WANTED** A graduate nurse would care for invalid or elderly person in her comfortable home, nourishing food; beautiful view; references. Tel. Stoneham 0314-R. o22-2t*

### *No Harm in Moon's Rays*

There is no harm in letting the moon shine on a person who is asleep. This is one of the queer superstitions of the world that cannot be explained and the exact origin of which is not known.

### *Some Long Trains*

"Major," said the Office Boy, "I want some information. This morning I told a Hollander that our trains were so long in this country that the locomotives would be out of his country before the caboose got in. Then the Hollander said, 'So long!' Now, was he commenting on the great length of the train or was he saying good-by?"

### *Priest Gives Up Trousseau*

When a Sydney (Australia) parish priest at a church bazaar won a prize he was somewhat at a loss as to what to do with his award. It was a bride's trousseau. After one look at the box of frills and lace he announced he would present it to the next bride he married. Three candidates appeared at his residence the following morning to make early dates for a wedding.

### *Concentrate*

The secret of success is the early discovery that you can't do everything.—Boston Transcript.


APPLES
BALDWINS
JONATHANS
JAMES HINDS
170 Forest Street Tel. 0980
s3-tf

$995
f. o. b. Cleveland

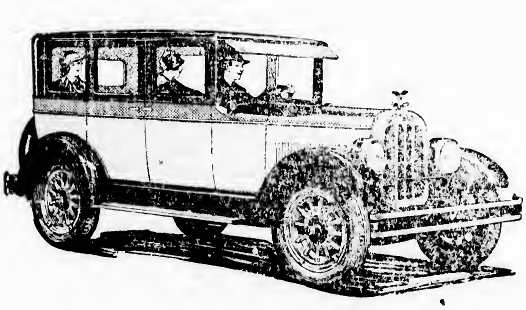

—and it's a
CHANDLER
CHANDLER-CLEVELAND MOTORS CORPORATION CLEVELAND
WALTER H. DOTTEN
12 ALBEN STREET, WINCHESTER

SPENCER CORSETS
The Spencer which you order is designed for you alone.
JEAN MacLELLAN
59 Cross Street Winchester
Telephone Winchester 0406-R
o15-4t

FORBES D. SMITH
CARPENTER and BUILDER
Repairs of All Kinds
SHOP, 7 WILSON STREET
Telephone Connection
o22-3t*

Star Window Cleaning Co.
15 Years' Experience
5 Years in Winchester
TEL. WOBURN 0171-J
o22-4t*


Hallowe'en novelties now on display at Wilson's.

Hallowe'en novelties now on display at Wilson's.

Hallowe'en novelties now on display at Wilson's.

## HARWOOD—POINIER

A largely attended ceremony in the Church of the Epiphany at 4 o'clock last Saturday afternoon marked the wedding of Miss Cynthia Poinier, daughter of Mr. and Mrs. Paul D. Poinier of Calumet road, and Richardson Harwood, son of Robert Harwood of Natick. The rector of the church, Rev. Allen Evans, Jr., officiated.

The bride's wedding dress was her mother's gown of ivory white satin with long court train and trimmed with old family lace. Her headdress was an heirloom, worn by her great grandmother and her bouquet was of valley lilies and white orchids.

Miss Mary Curtis of Concord and Boston was maid of honor. Her gown was of orchid chiffon trimmed with deep orchid velvet and she wore a large velvet hat of deep orchid and carried Drew roses with orchids.

Miss Frances Poinier of Winchester, sister of the bride, Miss Katherine Fitch and Miss Martha Ginn of Winchester, Miss Earl Lamont of Newark, N. J., and Miss Elizabeth Dyer of San Francisco, Cal., were bridesmaids. They wore yellow chiffon trimmed with bronze velvet, large bronze velvet hats and carried Drew roses and orchids. George Farrington Fiske of Sherborn was groomsman.

Following the ceremony a reception for more than 300 guests was held at the home of the bride's parents. The ushers for both wedding and reception were Louis and Robert Bigelow of Natick, Robert Austin of Hopedale, Charles Matchum of New York, Thomas and Hunting Howell of New York and Frank Norris and Arthur McClement of Pittsburg. Supper was served by a caterer and there was music by an orchestra.

The bride is a graduate of Miss May's School in Boston and of the Wykeham-Rise School in Connecticut. The groom is a graduate of Yale, class of 1925, and prepared for college at Hotchkiss School. He is associated in business with the Boston brokerage firm of Parkinson and Burr.

Upon their return from a European trip Mr. and Mrs. Harwood will make their home at 250 Commonwealth avenue, Boston.

## SCATURRO—POLIZZI

A wedding of much interest to Italian residents of both Winchester and Woburn was that of Miss Sarah Polizzi, daughter of Mr. and Mrs. Salvatore Polizzi of Eastern avenue, Woburn, and Antonio Scaturro of this town, son of Mr. and Mrs. Salvatore Scaturro of Swanton street, which was solemnized with a nuptial mass in St. Charles Church, Woburn, last Saturday morning. The officiating clergyman was the pastor of the church, Rev. Fr. John P. Gorham.

The bride wore a wedding dress of white satin trimmed with pearls. Her veil of tulle was caught up with a cap of pearls and she carried a bouquet of white roses and lilies of the valley. Her maid of honor was Miss Josephine Ricetti of East Boston who wore a gown of silver brocade with a hat of silver lace and carried pink roses. Miss Stella Masotta, Miss Josephine Balio, Miss Marguerite Forrester and Miss Elizabeth Gange of Woburn, Miss Lena Danca of Malden and Miss Mary Cuturro of Revere were bridesmaids. Their gowns were of georgette and they wore tulle hats to match, two of them wearing Nile green; two, orchid; and two, rose. Antonio Marchesi of Winchester was best man.

During the afternoon a reception was held in Times Hall, Woburn, where the young couple were assisted in receiving by their parents. A wedding luncheon was served and there was music by an orchestra.

At the conclusion of the reception Mr. and Mrs. Scaturro left for a honeymoon in New York. Upon their return they will make their home in Winchester at 95 Swanton street.

Rev. Vincent Smythe of Middletown, N. Y., was the guest last week of his aunt, Mrs. James Donaghey, at the latter's home on Water street. Father Smythe, who had been conducting a Novena at the Sacred Heart Church in the North End, is an annual summer visitor to Winchester and is well known to many of our townspeople.

COMMONWEALTH OF MASSACHUSETTS
MIDDLESEX, SS. PROBATE COURT

To the heirs-at-law, next of kin and all other persons interested in the estate of Frederick E. Skeeton late of Winchester in said County, deceased.

WHEREAS, a certain instrument purporting to be the last will and testament of said deceased has been presented to said Court, for Probate, by Susan M. Skeeton who prays that letters testamentary may be issued to her, the executrix therein named, without giving a surety on her official bond.

You are hereby cited to appear at a Probate Court, to be held at Cambridge in said County of Middlesex, on the tenth day of November A. D. 1926, at ten o'clock in the forenoon, to show cause, if any you have, why the same should not be granted.

And said petitioner is hereby directed to give public notice thereof, by publishing this citation once in each week, for three successive weeks, in The Winchester Star a newspaper published in Winchester the last publication to be one day, at least, before said Court, and by mailing post-paid, or delivering a copy of this citation to all known persons interested in the estate, seven days at least before said Court.

Witness, JOHN C. LEGGAT, Esquire, First Judge of said Court, this twentieth day of October in the year one thousand nine hundred and twenty-six.

LORING P. JORDAN, Register
o22-3t

COMMONWEALTH OF MASSACHUSETTS
MIDDLESEX, SS. PROBATE COURT

To all persons interested in the estate of Henry W. Symmes late of Winchester in said County, deceased.

WHEREAS, John W. Johnson the trustee under the will of said deceased, has presented for allowance the twelfth account of his trust under said will.

You are hereby cited to appear at a Probate Court to be held at Cambridge in said County, on the twenty-sixth day of October A. D. 1926, at ten o'clock in the forenoon, to show cause, if any you have, why the same should not be allowed.

And said trustee is ordered to serve this citation by delivering a copy thereof to all persons interested in the estate fourteen days at least before said Court, or by publishing the same once in each week, for three successive weeks, in The Winchester Star a newspaper published in Winchester the last publication to be one day at least before said Court, and by mailing, post-paid, a copy of this citation to all known persons interested in the estate seven days at least before said Court.

Witness, JOHN C. LEGGAT, Esquire, First Judge of said Court, this eighteenth day of September in the year one thousand nine hundred and twenty-six.

LORING P. JORDAN, Register
s3-3t

At the reception tendered the new officers of the Massachusetts-Maine Daughters in the Hotel Vendome last Thursday afternoon Mrs. Frank Bates of Winchester was chairman of the hostesses and Mrs. Eugene MacDonald of this town was in charge of one of the tables.

NOTICE IS HEREBY GIVEN, that the subscriber has been duly appointed administratrix of the estate of Donald J. Elliott late of Winchester in the County of Middlesex, deceased, intestate, and has taken upon herself that trust by giving bond, as the law directs. All persons having demands upon the estate of said deceased are required to exhibit the same, and all persons indebted to said estate are called upon to make payment to

KATHERINE ELLIOTT, Admx.
(Address)
15 Lagden Street,
Winchester, Mass.
October 18, 1926 o22-3t

COMMONWEALTH OF MASSACHUSETTS
MIDDLESEX, SS. PROBATE COURT

To the heirs-at-law, next of kin and all other persons interested in the estate of Oscar D. Lane late of Winchester in said County, deceased.

WHEREAS, a certain instrument purporting to be the last will and testament of said deceased has been presented to said Court, for Probate, by Annie E. Lane who prays that letters testamentary may be issued to her, the executrix therein named, without giving a surety on her official bond.

You are hereby cited to appear at a Probate Court to be held at Cambridge in said County of Middlesex, on the third day of November A. D. 1926, at ten o'clock in the forenoon, to show cause, if any you have, why the same should not be granted.

And said petitioner is hereby directed to give public notice thereof, by publishing this citation once in each week, for three successive weeks, in The Winchester Star a newspaper published in Winchester the last publication to be one day, at least, before said Court, and by mailing post-paid, or delivering a copy of this citation to all known persons interested in the estate, seven days at least before said Court.

Witness, JOHN C. LEGGAT, Esquire, First Judge of said Court, this ninth day of October in the year one thousand nine hundred and twenty-six.

LORING P. JORDAN, Register
o15-3t

COMMONWEALTH OF MASSACHUSETTS
MIDDLESEX, SS. PROBATE COURT

To the heirs-at-law, next of kin, creditors, and all other persons interested in the estate of Mary F. Leith late of Winchester in said County, deceased, intestate.

WHEREAS a petition has been presented to said Court to grant a letter of administration on the estate of said deceased to Henry B. Leith of Winchester in the County of Middlesex without giving a surety on his bond.

You are hereby cited to appear at a Probate Court to be held at Cambridge, in said County of Middlesex, on the twenty-fifth day of October, A. D. 1926, at ten o'clock in the forenoon, to show cause if any you have, why the same should not be granted.

And the petitioner is hereby directed to give public notice thereof, by publishing this citation once in each week, for three successive weeks, in The Winchester Star a newspaper published in Winchester the last publication to be one day, at least, before said Court.

Witness, JOHN C. LEGGAT, Esquire, First Judge of said Court, this fourth day of October in the year one thousand nine hundred and twenty-six.

LORING P. JORDAN, Register
o8-3t

TOWN OF WINCHESTER

## Notice to Property Owners

You are hereby required on or before Dec. 1, 1926 to destroy the gypsy and brown-tail moths on your property in this town.

This notification is in accordance with Chapter 132, Section 18, General Laws, which requires cities and towns to destroy the eggs, caterpillars, pupae and nests of the gypsy and brown-tail moths, under heavy penalty for failure to comply with the provisions of the law.

If a property owner fails to destroy such eggs, caterpillars, pupae and nests, then the city or town is required to destroy the same, and the cost of the work, in whole or in part, according to the value of the land, is assessed upon and becomes a lien on the land. (See Section 18, Chapter 132, General Laws.)

The Selectmen ask owners and tenants to co-operate with the town in its work on highways and other public grounds by doing effective work on their premises. Citizens, who have cleaned their premises of the moths but find their trees endangered by the neglect of owners of adjoining estates, should make complaint to the Selectmen. The infestation of a residential neighborhood by the neglect of a few will not be tolerated.

The eggs of the gypsy moths should be destroyed at once with creosote. They should never be scraped off the object on which they are laid. Careful search should be made for gypsy moth egg clusters, not only on trees, but also on house walls, stone walls, fences and in rubbish heaps, etc. (Trees in which cavities occur and which it is not desirable to cut should have the cavities tinned or cemented. This is important.) The present and future cost of combating this insect can be greatly reduced by cutting and burning worthless brush, hollow trees, etc. A few trees well cared for are more valuable to the property owner and the community than a large number of neglected trees.

The nests of the brown-tail moths should be cut off the trees, carefully collected and burned in a stove or furnace.

Full instructions as to the best methods of work against the moths may be obtained from the Local Superintendent, Samuel S. Symmes, or from the State Forester, Room 519, State House, Boston, Mass.

Work done by contractors should be inspected and approved by the Local Superintendent before payment for the same is made.

ROBERT F. WHITNEY
J. HARPER BLAISDELL
WILLIAM P. CALLAHAN
WALTER H. DOTTEN
JOHN H. POWERS
Selectmen
s3-2t

Winchester radio fans will learn with interest that one of the debaters who broadcast every other Thursday evening from Station WEEI is a local girl, Miss Cynthia Laraway, a sophomore in the Winchester High School and the daughter of former Selectman and Mrs. Jonas A. Laraway of 310 Main street.

NOTICE IS HEREBY GIVEN that the subscriber has been duly appointed executor of the will of James Maguire, late of Winchester in the County of Middlesex, deceased, testate, and has taken upon himself that trust by giving bond, as the law directs. All persons having demands upon the estate of said deceased are hereby required to exhibit the same, and all persons indebted to said estate are called upon to make payment to

EUGENE A. MAGUIRE, Executor
Care of E. D. Hasson
1 Beacon street, Boston.
October 1, 1926 o8-3t

Winchester, Mass., Oct. 11, 1926.
TO THE BOARD OF SELECTMEN OF THE TOWN OF WINCHESTER: The undersigned respectfully petitions for a license to keep

GASOLINE

Fifteen (15) gallons in motor vehicles while in private garage which garage is to be located on the land in said Winchester situated on Sheffield West and numbered 14 thereon, as shown upon the plan filed herewith and certifies that the names and addresses of all owners of record of land abutting the premises are as follows:

Abutters: Lucy P. Burnham, 33 Everett Avenue; Fortunato Pistarino, 16 Sheffield West; Harold F. Meyer, 12 Sheffield West; Mrs. Allie M. Graves, 31 Everett Avenue.

MARY A. FITCH

Town of Winchester, in Board of Selectmen, Oct. 11, 1926. On the foregoing petition it is hereby ORDERED: That notice be given by the petitioner to all persons interested that this Board will on Monday, the 1st day of November 1926, at 7:40 o'clock P. M., in the Selectmen's Room in the Town Hall Building, consider the expediency of granting the prayer of said petition when any person objecting thereto may appear and be heard, said notice to be given by publishing a copy thereof with this order of notice thereon, once in each week for two successive weeks in The Winchester Star, the first publication to be at least fourteen days before such hearing and by mailing copies of the same at least fourteen days before said hearing, by prepaid registered mail to every owner of record of each parcel of land abutting on the said parcel of land.

A true copy.
Attest:
GEORGE S. F. BARTLETT,
Clerk of Selectmen

## Chats With YOUR Gas Man

The manufactured gas industry of the United States keeps on hand continuously more than 1 billion cubic feet of gas to provide for constant service throughout the twenty-four hours. It is estimated that the amount of money invested in gas holders in the United States is more than $125,000,000, and that the total storage space represented by this capacity is 1,113,297,000 cubic feet. Although this seems to be an enormous amount, it really only represents the consumption of gas for about thirty hours. This amount is necessary because the gas company is never able to tell accurately how much demand will be made upon it to supply gas during any one day, changes in temperature causing a great variation from day to day. The manufacture of gas is practically a continuous operation and can be maintained for as many hours during the day as is necessary to meet the estimated consumption.

The problem of keeping these holders in condition is one which means a great deal to the paint industry of the country. As these huge tanks or holders actually float on gas, it is necessary that they should be made of comparatively thin plates—otherwise, the pressure on the gas in the mains would be more than necessary. Being exposed to the weather at all times, they are subject to corrosion, and requires frequent inspection and painting. It is estimated that to give all of these holders one coat of paint a year would require 165,000 gallons of paint.

The larger holders have a capacity of from 10,000,000 to 15,000,000 cubic feet of gas, or enough to run an ordinary kitchen range, with four top burners and two oven burners, continuously for 14 years.

The bottom of a gas holder is filled with water and the sections of the tank are sealed with water to prevent the escape of gas. In winter time it is necessary to use a large amount of heat to keep this water from freezing, and after a snowstorm, men have to shovel the snow from the top of the holders in order not to increase the pressure of the gas in the mains.

In recent years a new type of holder of rigid construction, having a floating cover or piston inside, sealed with tar, has been developed. These new holders are made of heavier material, do not require water for sealing, and are fitted with a permanent roof on which the snow can stay until it falls off or melts. Practically all new holders being constructed in the United States today are of this latter type.
C ma wl.Dcpro-y oecf-

**Arlington Gas Light Co.**
527 Main Street
Winchester, Massachusetts
"If It's Done With Heat, You Can Do It Better With Gas"

School supplies of all kinds. Notebooks, paper, Eversharp pencils, pencil boxes, fountain pens, rulers, etc. Wilson the Stationer.

COMMONWEALTH OF MASSACHUSETTS
MIDDLESEX, SS. PROBATE COURT

To the heirs-at-law, next of kin, creditors and all other persons interested in the estate of Minnie F. Folts late of Winchester in said County, deceased, intestate.

WHEREAS a petition has been presented to said Court to grant a letter of administration on the estate of said deceased to Julius C. Folts of Winchester in the County of Middlesex, without giving a surety on his bond.

You are hereby cited to appear at a Probate Court to be held at Cambridge, in said County of Middlesex, on the eighth day of November A. D. 1926, at ten o'clock in the forenoon to show cause, if any you have, why the same should not be granted.

And the petitioner is hereby directed to give public notice thereof, by publishing this citation once in each week, for three successive weeks, in The Winchester Star a newspaper published in Winchester the last publication to be one day, at least, before said Court.

Witness, JOHN C. LEGGAT, Esquire, First Judge of said Court, this fourteenth day of October in the year one thousand nine hundred and twenty-six.

LORING P. JORDAN, Register
o22-3t

MORTGAGEE'S SALE OF REAL ESTATE

By virtue of the power of sale contained in a certain mortgage deed given by Wilbur S. Richardson to Ann E. Woodbridge, dated October 30, 1891 and recorded with Middlesex South District Deeds Book 2317, Page 216, for breach of the conditions of said mortgage and for the purpose of foreclosing the same will be sold at public auction on the premises hereinafter described on Tuesday, November 16, 1926, at 1:30 o'clock in the afternoon, all and singular the premises conveyed by said mortgage deed and therein substantially described as follows:

"a certain piece or parcel of land, with the buildings thereon, situated in that part of said Winchester, called Winchester Highlands, and is bounded and described as follows, viz.: Northeasterly by Forest Street, so called, there measuring Seventy five feet, Southeasterly by the Southeasterly half of Lot No. Seventy seven on a plan entitled 'Plan of Lots, Aberjona Bend, owned by M. P. Richardson, et als.' Charles Bowman, July 1893, and duly recorded with Middlesex South District Deeds there measuring Ninety and 2-100 feet, Southwesterly by land now or formerly of John Maxwell, there measuring Seventy five feet, and Northwesterly by Lot Seventy nine on said plan, there measuring Ninety and 2-100 feet.

"Containing 6750 feet of land, more or less. For title see deed of Frederick G. Cass, recorded with Middlesex So. Dist. Deeds, Libro 2231, Page 273, also deed of Moses P. Richardson, dated Jan. 30th, 1891, recorded as aforesaid Libro 2271, Page 291. Being Lot No. Lot Seventy eight and the Northwesterly half of Lot No. Seventy seven on said plan."

Said premises will be sold subject to all unpaid taxes, tax titles, assessments or other municipal liens.

$300.00 in cash will be required to be paid at the time of sale, and balance to be paid within ten (10) days from the date of sale at Room 329, 18 Tremont Street, Boston, Mass. Other particulars made known at time of sale.

JOANNA H. RICHARD,
Assignee and present holder.

For further information apply to Curtis W. Nash, 18 Tremont Street, Boston, Mass.
o22-3t


Exclusive

**NASH**

Dealers For

WINCHESTER WAKEFIELD
WOBURN BURLINGTON
READING WILMINGTON
STONEHAM NORTH READING

**Kimball & Earl**

528 MAIN STREET WINCHESTER, MASS.
TEL. WIN. 1812

The Vendome
BOSTON

A BOSTON WINTER HOME

The Vendome has rightly earned the reputation of being the home of many of the best families. It is noted for its ideal homey atmosphere of refinement, its convenient location in an exclusive residential section, its large cheerful rooms and the excellence of its food.

"Service with a Smile"

TARIFF
Rooms and Meals
Reasonable Rates

OPERATED BY

COMMONWEALTH AVE at DARTMOUTH ST

# White Oak Coal

*Let Us Show You How You Can Make a Real Saving On Your Coal Bill This Winter!*

NEW RIVER SMOKELESS
WHITE OAK
COAL COAL

*Why YOU Should Burn*

WHITE OAK COAL

1. Low volatile.
2. Kindles quickly.
3. Costs less per ton.
4. Low in ash waste.
5. Burns slowly, lasts long.
6. Gives more heat per ton.
7. It is clean, and smokeless.
8. Entirely free from clinkers.

In 1925 we experienced a tremendous coal shortage. During this time **White Oak Coal** mined in the heart of the famous smokeless coal fields of West Virginia was brought to our attention. We have made a thorough investigation of this type of coal, and are now ready to make immediate deliveries and recommend its purchase. We suggest that you investigate **White Oak** before ordering your winter supplies. We have stocked this coal because we feel that in so doing we are better able to solve the heating problems of our customers.

Thousands of New England homes are now burning it with the utmost satisfaction. Fuel experts appointed by the New England Governors have investigated this type of coal, and report that it contains more heat, less ash waste, and if bought at two-thirds the price of New England's usual fuel, that the consumer actually gets twice as much for his money.

INVESTIGATE AND CONSIDER WELL WHITE OAK COAL.

WHITE OAK COAL
*More Heat at Less Cost*

SOLD BY

**J. F. Winn & Co.**
WINCHESTER, MASS.
Tel. Win. 0103

*The New England Governors' Fuel Commission ... See their report October, 1925*

We will be glad to give you further information or you may write direct to the White Oak Coal Co., 35 Devonshire Street, Boston

Dr. and Mrs. Arthur V. Rogers, Mr. and Mrs. Ralph Vinal have returned from a weeks' automobile trip to Quebec and Montreal.

Have your license when you want it. Keep it in an automobile license holder. We sell them. Wilson the Stationer.

This table service of clearest crystal is one of the many unusual values to be found at Richard Briggs. The price of one dozen Goblets is but $9; Tumblers, $6; Finger Bowls, $10.75; Finger Bowl Plates, $12. Other members of the complete service at prices quite as attractive.

RICHARD Briggs, INC.

AT 32 NEWBURY STREET

## HELD FOR GRAND JURY IN CONNECTION WITH SCHRAFFT BREAK

Peter Nurczynski of Brighton was held in bonds of $1000 for the Grand Jury in connection with the break made at the home of William E. Schrafft on Arlington street the latter part of August when the former appeared in the District Court at Woburn last Saturday morning. He was arrested by Sergeants Cassidy and Rogers in Brighton about three weeks ago on information furnished by Stanislaw Bubinski of Cambridge who had previously been arrested by the Winchester authorities after it had been found that he had pawned a watch which was proven to have been stolen from the Schrafft residence.

The watch which had been cleverly buffed to disguise the appearance of its case was discovered in a pawn shop in Central Square, Cambridge. Bubinski was identified as the man who had pawned it and he was arrested on a warrant. When he appeared in the District Court on Sept. 11 his case was nol prossed and he was held in bonds of $500 as a material witness.

Bubinski claimed that the watch in question had been given him to sell by Nurezynski and he conducted the local authorities to the latter who in turn stated that he had purchased the watch from a friend in South Boston for $10. Unfortunately the friend could not be located by the police nor could Nurezynski produce him though given several opportunities. As matters stand now things look rather drab for Peter unless of course he can locate his generous salesman before the session of the Grand Jury at which he is to appear.

## ANNOUNCEMENT

I wish to announce to the Automobile owners of Winchester that I have installed a sprayer and I am ready to do duco work as well as painting and varnishing. Also, I have space for storage for a number of cars. R. W. Dover, 746 Main street, Winchester, Phone Win. 0658. o22-tf

The October meeting of the Women's Christian Temperance Union will be held with Mrs. Isabella Copland, 17 Clematis street on Friday, Oct. 29 at 3 p. m. Report of the National Convention will be given.

## CHILDREN INVOLVED IN TWO ACCIDENTS TUESDAY

Three boys figured in the two automobile accidents which were brought to the attention of the police Tuesday afternoon. Fortunately none of them were injured. At 2.30 Francisco Minordi of 639 Columbia road, Dorchester, owner and operator of a Chandler sedan, reported at headquarters that while he was driving north on Main street a boy ran from the sidewalk and struck the front mudguard of his machine. Minordi stated that the boy ran away before he was able to ascertain whether he had been hurt and that he was unable to learn his name.

Fifty minutes after this accident a second was reported, occurring when two boys whose names were not learned while riding together on a bicycle ran into a Buick touring car going easterly on Mt. Vernon street across Washington street. The machine was driven by its owner, Nora T. Moseley of 18 Parkway, Stoneham. The bicycle on which the boys were riding was broken but neither were injured.

## EMPLOYEE OF WATER DEPARTMENT BADLY INJURED

John DiBona, an employee of the Water Department, was painfully and seriously injured Monday afternoon while engaged in a construction job on Henry street in the Dunster Lane section. DiBona was breaking a large rock with a sledge-hammer when a chip flew off and struck him on the eye, inflicting a bad wound.

The injured man was taken by William Nowell of the Water Department to the office of Dr. Milton J. Quinn who administered first aid and at once ordered him removed to the Eye and Ear Infirmary where physicians fear that he may lose the sight of his eye. DiBona is a new comer to Winchester and makes his home at 31 Loring avenue.

## WINCHESTER ARTISTS WILL APPEAR AT WBZ

Two Winchester artists, well-known to a host of friends, will appear in the program given from Station WBZ next Tuesday night, Oct. 26. Dr. O. E. Wasgatt of Webster street, enjoying a wide reputation in this vicinity for his skillful and beautiful violin playing, and Mrs. Faye Hoyt Lefavour (Mrs. William A. Lefavour) of Herrick street, a particularly accomplished artist on the piano, will delight their friends with a half-hour's program commencing at 9.30. Winchester friends will doubtless take much interest and enjoyment in hearing their recital.

## VALUATIONS ALL OUT OF REASON

To the Editor of the Star:

Do the taxpayers of Winchester realize what the situation regarding assessed valuations in our town really means to the town as a while. While the rate is about the same or slightly below the rate in surrounding towns, we are being assessed in most instances at about 90 to 95 per cent of what our property would bring is placed on sale. Some pieces of property are assessed for more than they would bring.

The writer has spent a little time in ascertaining the conditions existing in towns nearby and finds that in no instance is property being assessed at anywhere near the high percentage of sale value used here. The average is 60 per cent and the various tax rates are not far different from our own. Winchester, therefore, must be paying an amount of State tax far out of proportion to surrounding towns as a result of our high assessment. Winchester taxpayers are also paying as much if not more real money in taxes than they would with a tax rate $10 higher and assessed valuations brought down to a level approximating those of surrounding towns.

Prospective property buyers coming to Winchester to purchase homes for themselves are surprised when they find what the assessed valuations are, especially on new houses, as compared with valuations on houses in Newton, Belmont, etc. and in a great many instances a sale has been lost because of the fact. The writer knows this to be a fact through his own experiences and this was even true two years ago, before some of the more recent assessment increases had been made.

It is the writer's belief that Winchester would be far better off in every way if the tax rate had been allowed to climb somewhat and the asssesed valuation left as it was in general two or three years ago. If that were the case, far more taxpayers would take an interest in town affairs than has been the case the past few years. There is no reason why property owners in Winchester should bear a tax burden so much greater in proportion than property owners in other towns around Boston. With a little concerted effort on our part conditions can be made more satisfactory.

The writer hopes the present situation will arouse sufficient interest to bring about the changes necessary to make Winchester again the Ideal Town.

H. E. Ayer

### *Africa's Mixed Dialects*

Between eight and nine hundred languages and dialects are in use among the natives of Africa.

## FRED E. SKEETOP

Fred E. Skeetop, a resident of Winchester, and Boston manager for the Paige-Detroit Motor Company, died early last Saturday morning at the Battle Creek Sanitarium in Michigan following an illness of several months. He entered the sanitarium at the beginning of the summer and reports received from time to time indicated that he was improving. Early in August, however, he began to fail and word of his death was not unexpected among his associates and friends.

Mr. Skeetop was one of the old veterans of the motor industry, starting as a salesman when the present motor row in Boston had but few occupants. His natural ability in his chosen field soon became recognized and he gradually forged ahead until at the time of his illness he had become one of the best executives in the business.

Several years ago he was identified with the Grant car and following its demise became associated with the Paige-Detroit Co., the product of which had hitherto enjoyed but scant popularity in and around Boston.

Under Mr. Skeetop the local organization began to develop and soon the number of Paige cars seen in this district greatly increased. He saw the possibilities of having a car near the business district and was the first manager to open a downtown branch in the heart of Boston on Broad street.

At the annual dinner of the Paige-Detroit Motor Company in the Commodore Hotel at New York show time in 1925, President Harry Jewett paid a high tribute to Mr. Skeetop.

"For some years New Englanders seemed to have an aversion to Paige-Detroit cars," said President Jewett. "We had been told that the people were too conservative, they could not be sold, yet we knew other cars were being sold there.

"Finally we managed to land this fellow Skeetop and put him on the job. Conditions reversed themselves. Our one weak spot began to grow strong. Today I am proud to state that of all our distributor-dealer organizations there is only one that out-ranked Boston last year. And here is the man who proved that brains, intelligence and hard work can make a success of anything."

Aside from his prominence in the automobile industry Mr. Skeetop was probably best known as a golfer whose game was good enough to rank him with those having handicaps of but five or six strokes. A southpaw with more than six feet of heighth he was able to drive for tremendous distances while his all-round ability was of sufficient excellence to win for him the Miller trophy in the Bay State A. A. (now the Boston Motor Club) annual championship two years ago. Among his associates he was very popular, his genial smile and kindly disposition winning him the friendship of all with whom he came in contact.

He was born in Brockton, June 1, 1889, the son of Harry E. and Jennie (Grover) Skeetop. He was educated in the grammar and high schools of that city and made his home there until coming to Winchester about three years ago. He is survived by his wife and one son, Fred E. Skeetop, Jr.

Mr. Skeetop was a member and director of the Belmont Spring Country Club, a member of the Winchester Country Club, the Nashua, N. H. Country Club, the Boston Athletic Association, Calumet Club, St. John's Lodge, A. F. & A. M., and Brockton Lodge of Elks. He was also a 32nd degree Mason and a member of Aleppo Temple of the Mystic Shrine. His Winchester home was at 60 Yale street.

Masonic funeral services were held on Monday afternoon in the Eastman Chapel, Audubon Circle, Boston, conducted by St. John's Lodge. The officiating clergyman was Rev. Percy T. Edrop, assistant rector of Emanuel Church. A large delegation from the Paige-Detroit Company attended the services as well as many from the motor industry generally. C. E. Eaton and L. A. Marchant of Melrose with E. D. Wright, R. M. Howard, C. H. Cherry, George W. Lonergan, H. C. Paul and A. T. Queston representing the Paige-Detroit Company were bearers. The Pilgrim Quartette sang, "Beautiful Isle of Somewhere" and "In the Hour of Trial." Interment was in Melrose Cemetery, Brockton.

## DOUBLE BIRTHDAY PARTY LAST SATURDAY EVENING

Miss Mildred Hamilton of this town and Mr. Elon Winters of Beverly were guests of honor last Saturday evening at a double birthday party tendered them at the home of Mrs. Walter J. Tibbetts on Vine street. The house was prettily decorated for the occasion with Hallowe'en decorations, autumn leaves and hydrangeas.

Both Miss Hamilton and Mr. Winters were the recipient of many handsome birthday gifts and following their presentation Hallowe'en games and dancing was enjoyed.

The refreshments were suggestive of the season and included cider, doughnuts, apples, cheese and crackers. Two large cakes replete with the correct number of birthday candles and a smaller one iced with the names of the honor guests were much admired. Guests were present from New Hampshire and Vermont as well as from Beverly, Stoneham, Brookline, Cambridge and Winchester.

## ENGAGEMENT ANNOUNCED

The engagement is announced of Miss Irene E. DeLoriea and Mr. Elijah Anthony. Miss DeLoriea is a graduate of Winchester High School also Waltham training school for nurses. Mr. Anthony is a graduate of Brown University and Columbia Law College. He spent two years in China with a New York law firm. He is now practicing law in Newport. The wedding will take place at Jamestown, R. I. in November.

School supplies at Wilson's.

A clean home paper

*full of interest for everyone*

A SPORTS page that covers both national and local sports—a woman's page famous throughout America as the first of its kind—comics that are clean, entertaining.

No wonder the Globe appeals to more people in Boston and its immediate environs than any other paper. No wonder that the fine, upstanding principles of New England people lead them to regular reading of this clean, interesting, helpful newspaper.

All classes—all creeds—all ages the Globe includes in its reading public. Business, home-making, boyish activities, the best of the world's great stories, all find a place in the Globe columns.

If you are interested in life and people—if you sense the change of the present age, you, too, will like the Globe.

*See these features every day in the Globe*

The Household Department
Uncle Dudley's Editorials
Dorothy Dix
Two Daily Serials
Radio Pages
"The Sportlight"
"The Once-Over"
Financial and Commercial News
Comic Strips
Will Rogers

The Boston Globe

*Daily and Sunday*

Engineered to a standard—Built complete at the factory

Kleen-Heet

*From the Maker of*

Hotpoint

*to the Makers of*

Kleen-Heet

"This is the third winter that I have operated my Kleen-Heet oil heating plant, and it has given perfect satisfaction, even in the coldest weather. *My house has been 70° F. for three winters now*, and I am delighted with the operation of your burner."

So writes Mr. George A. Hughes, President of the Edison Electric Appliance Company, makers of the famous Hotpoint devices for the home.

Naturally, to a man who knows household equipment so well, the superiority of Kleen-Heet engineering and of Kleen-Heet performance gives cause for enthusiasm.

And in homes of every size, through more than six years, Kleen-Heet has been serving unfailingly, just as it has served Mr. Hughes. As befits the burner that has always enjoyed the preference of the well informed!

To have a trained engineer study the suitability of your heating plant for oil burning, telephone

KIMBALL and EARL

528 MAIN STREET

WINCHESTER MASS.

KLEEN-HEET *With* Oil

A product of the Winslow Boiler and Engineering Company

## WINCHESTER DEFEATED SAUGUS, 20—0

A smooth working Winchester football team which was minus several of its stars mustered sufficient power to defeat Saugus High School at Saugus last Saturday afternoon by the score of 20—0.

Winchester was never in danger. In fact the Saugus team played almost entirely a defensive game, apparently being concerned only with trying to keep the locals from running up a top-heavy score.

When the teams took the field Winchester was minus its captain, "Spike" O'Donnell who was kept on the side-lines nursing a bad ankle, while "Bo" Franklin, guard and Ghirardini, half-back were also among the missing. Clark was at right end with "Bill" Lynch filling in for Franklin and Montague at Ghirardini's backfield position. All three of the substitutes did stellar work, giving Winchester's coaches cause to view the replacement problem with a bit more optimism.

From a standpoint of field strategy the showing of the locals last Saturday was a big improvement over that displayed at Lexington on the holiday. The attack which was uncorked against Saugus was much more varied, its running plays being mixed up with an overhead game both deceptive and well executed. Seldom did Coach Mansfield's boys fail to gain by means of the forward pass while a sustained march at the beginning of the second half which took the ball from Winchester's 20 yard line across for a touchdown shows clearly the quality of their running attack.

The game opened with Saugus kicking off to Doherty who was dropped on his own 35-yard line. The locals attack failed to get going and on third down Knowlton lifted a towering spiral which went outside at the Saugus 10 yard mark. Saugus stopped short and punted to its own 35 yard line where Winchester got going and plugged along to the [illegible] yard stripe where a penalty for holding set it back 15 yards.

Standing on the 20-yard line Knowlton shot off a forward pass to Clark who received the ball behind the Saugus goal line for a touchdown. Knowlton kicked the goal. Saugus kicked off as the period ended.

Winchester rushed to midfield where play zig-zagged back and forth until Knowlton got off another long punt which placed the ball on Saugus's 2-yard line. Here a bad pass by the Saugus center resulted in quarterback Gautreau being tackled for a safety behind his own goal line by Doherty and "Barney" Murphy. This ended the scoring for the half though Winchester threatened just before time was called with a pretty series of forward passes most of which were from "Hennie" Knowlton to "Ronie" Simonds.

Once more Saugus elected to kick off to start the 3rd period and the ball went into play at the Winchester 20-yard line. The local backfield of Taylor, Knowlton, Montague and Simonds swung into action and rushed the ball with a series of effective line plunges and off-tackle runs to the Saugus 5-yard line where Knowlton smashed over for a touchdown inside tackle. The try for goal failed.

The fourth period began with the kick-off by Saugus and right away the locals uncorked a whirlwind offensive which was a nice mixture of running plays and passes until Knowlton heaved a beautiful 30-yard forward from his own side of middle field to Clark who was run outside at the Saugus 5-yard line. Two powerful line plunges by Knowlton put the ball across and "Hennie" added the extra point for goal. Coach Mansfield injected practically a whole team of substitutes at this point but following the kick-off the rookie, staged an offensive march of their own, featuring several pretty forwards, Ross to "Barney" Murphy, which took the ball to the Saugus 10-yard line where an unfortunate penalty robbed them of a chance to score, the whistle ending the contest. G. Amico, Winchester's center injured his ankle in the second quarter and was forced to retire, his place being taken by Franklin.

The score:

| WINCHESTER | SAUGUS |
|---|---|
| F. Murphy, le | re, Randall |
| S. Amico, lt | rt, Anderson |
| Doherty, lg | rg, Delaney |
| Woodbury, lg | |
| F. Amico, c | c, Swenson |
| Franklin, c | |
| Fleming, c | |
| Lynch, rg | lg, Rhodes |
| Franklin, rg | |
| Callahan, rg | |
| Nelson, rt | lt, Leahy |
| Brown, rt | |
| Clark, re | le, Nelson |
| Taylor, qb | qb, Gautreau |
| Drohan, qb | |
| B. Murphy, qb | |
| Knowlton, lhb | rhb, Rossetti |
| Halwartz, lhb | rhb, Murray |
| Montague, rhb | lhb, Popp |
| Rowe, rhb | |
| Simonds, fb | fb, Wishnewski |
| Ross, fb | |

| Score by periods | 1 | 2 | 3 | 4 | Total |
|---|---|---|---|---|---|
| Winchester | 0 | 9 | 6 | 7 | 22 |

Touchdowns, made by Clark, Knowlton 2. Points by goal after touchdown, made by Knowlton 2. Safety, made by Gautreau. Referee, Beresford. Umpire, Holmes. Linesman, Amory. Time, 10m quarters.

## MUSIC GARDEN

The first meeting of the Music Garden for this season was held Thursday, last week at the home of Miss Lucy Wilcox, Mt. Vernon street.

The following program was enjoyed by all.

Soprano Solo
(a) All Joy be Thine — Sanderson
(b) Prelude to a Cycle of Life — Ronald
Mrs. Morrison
Mrs. Lochman at piano

Piano Solo April Yellow — Charles Repper
Miss Wilcox

Baritone Solo Where My Caravan has Rested — Hermann Lohr
Mr. Hanson
Miss Wilcox at piano

Clarinet Solo Phantom Fantasy — Schubert
Mr. Andrews
Mrs. Andrews at piano

Soprano Solo The Voice in the Wilderness — Scott
Mrs. Hughes
Miss Wilcox at piano

Tenor Solo
(a) A Winter Lullaby — De Koven
(b) The Sweetest Story Ever Told — Stults
Mr. Lochman
Mrs. Lochman at piano

Violin Solo Londonderry Air — Kreisler
Mrs. Hanson
Miss Wilcox at piano

Duet The Singing Lesson — Aulue
Mrs. Morrison, Mr. Lochman,
Mrs. Lochman at piano

## WINCHESTER GIRLS GAVE CONCORD FIRST DEFEAT

The crack girls' field hockey team of Concord High, touted as one of the best clubs in this neck of woods lost its first game in four starts last Friday afternoon when it was defeated 1 to 0, in an exciting contest on its own playground by the Winchester girls.

The Concord girls were favored to win, especially after the poor showing made by the locals in their game with Swampscott and for much of the first half it seemed as though Coach Wheeler's charges were in for their second straight defeat. Play was for the most part in Winchester's territory and only some effective work by "Dot" Bond and Cecile de Coriolis in stopping the Concord drives up the field prevented "goalie" Farrell from being peppered with shots. Winchester had the ball on the Concord side of middle field but seldom, the locals being on the defensive practically all the time.

Even after intermission Concord forced the fighting but occassionally "Dot" McKenzie or Teresa Colucci would get loose for a scamper up the field only to be left stranded in front of the Concord sticks. The local insides and center forward just weren't there, and these players must speed up and help out their wings if Winchester is to do much of any scoring against tough competition.

The winning goal came in the third quarter as the result of a rush up the field by "Dot" McKenzie who took the ball on her own side of mid-field and ran to the Concord uprights before she lost the leather in scrimmage. This time Virginia Merrill was on the job and quickly poked the ball through the uprights from the resulting jam. Concord tried hard to even the count but the stubborn defense of the Winchester fullbacks and its second half "goalie," Anna Dolan, kept the slate clean.

The Concord girls were heavier than the locals and used their weight to good advantage.

The score:

| WINCHESTER | CONCORD |
|---|---|
| T. Colucci [illegible] | [illegible] |
| V. Merrill [illegible] | [illegible] N. S[illegible] |
| [illegible] | [illegible] |
| [illegible] | |
| [illegible] | [illegible] |
| L. [illegible] | |
| D. McKenzie [illegible] | [illegible] |
| | [illegible] H. Chubb |
| M. [illegible] | [illegible] M. Beardsell |
| L. [illegible] | |
| K. [illegible] | [illegible] F. Smith |
| K. [illegible] | [illegible] G. Day |
| D. Bond, lhb | [illegible] A. Wiggin |
| C. De Coriolis, [illegible] | [illegible] M. Duren |
| | [illegible] E. Swan |
| F. Farrell, g | g, R. Wiggin |
| A. Dolan, g | |

Score Winchester 1. Goal Virginia Merrill in the third period. Alternating referee and umpire Miss Hammett and Miss Day of Sargent School. Timekeepers Miss P. Woodbury and Miss S. Locke. Time Four nine minute periods.

## VITAPHONE, AND JOHN BARRYMORE IN "DON JUAN" COMES TO COLONIAL THEATRE, BOSTON

The Colonial Theatre, Boston, will close for three days at the conclusion of the Follies engagement Saturday night, Oct. 23. This period of time is necessary for the installation of delicate mechanism and equipment of an entirely new type of theatrical entertainment. It will reopen Wednesday evening, Oct. 27, the Boston premiere of Vitaphone, an amazing new device said to afford the perfect synchronization of voice, music and action. This astounding new use of the motion picture screen, which is at present creating a furore in New York and Chicago theatrical circles, is sponsored by Werner Brothers, in association with the Western Electric Company and the Bell Telephone Laboratories.

Vitaphone will be presented at the Colonial in a double program. It will first be presented as a concert prologue, synchronizing and reproducing with perfect fidelity the vocal, musical and motion picture presence of such renowned artists and celebrities as Giovanni Martinelli, the Italian tenor of the New York Metropolitan; Marion Talley, the youthful diva who rose to fame over night; Anna Case, long famous as an operatic and concert star; Mischa Elman, master violinist, playing "Humoresque"; the New York Philharmonic Orchestra of 107 concert musicians, under the leadership of Henry Hadley, and others. And it will then provide the musical accompaniment for the showing of John Barrymore's most recent picture, "Don Juan," rendering the score as played by the New York Philharmonic Orchestra.

This amazing instrument is the product of the Western Electric Company and the Bell Telephone Laboratories. Research engineers in the Bell Telephone Laboratories, delving into some long-distance telephone problems, developed some Acoustical facts, which not only were of no small value to the problem under consideration, but in following them to their ultimate conclusion they came upon the things which made Vitaphone a possibility.

After the opening performance, presentations will be given twice daily.

## WINCHESTER JUNIORS LOST AT FORGE VILLAGE

Playing most of the game with but 10 men, the Winchester Juniors were defeated 6 to 2, last Sunday afternoon by the Abbotts C team in a Bay State Junior League soccer match at Forge Village.

The game was played in a driving rainstorm and the winners showed the better all around soccer, yet the locals might have done much better had it not been for an unfortunate injury to its halfback, Carlson who was forced to retire from the game. Swanson and Moritz scored the Winchester goals.

The summary:

ABBOTTS C Socha goal; Cantara and Milot, backs; Drolet, Sinclair and Marcouller, halfbacks; Cushing, Blott, Weaver, A. Holmes and Sullivan, forwards.

WINCHESTER JUNIORS Carl, goal; Granland and Gothe, backs; Carlson, Lunkin and Swanson, halfbacks; J. Holmes, Oden, Moritz, Vernon and Vigo, forwards.

Score Abbotts C, 6, Winchester Juniors 2. Goals Weaver 3, Blott, A. Holmes 2, Swanson, Moritz. Referee T. Kelly of Lawrence. Linesmen Neil and Granland. Time Two 25m. periods.

No more moths. Get your Moth-O-Kill refills and canisters at Wilson's.

## PARISH OF THE EPIPHANY CHURCH SERVICE LEAGUE

The league will hold regular meetings twice each month at private houses until the completion of the parish house extension. Business will be transacted, and speakers will be provided to bring information and inspiration from the church at large. A social hour with tea at each meeting will afford opportunity for welcoming strangers, and for strengthening the work of various committees which will be carried on as usual.

The first of these meetings will be held with Mrs. Edward B. Smalley, 8 Norwood street on Tuesday, Oct. 26, at 2 p. m. and all the women of the parish are urged to attend. The speaker will be Miss Alice Gregg, superintendent of schools in Auking, China. It will be a privilege to learn of conditions in this troubled country from one who understands them so well, and at the same time to show your interest, and a spirit of co-operation in the work of your own parish.

## WILL RESIDE IN WINCHESTER

Grace Helen Barnard, daughter of the late E. Lawrence Barnard formerly of this town, was united in marriage to Christian Henry Arnesen of Boston on July 31, 1926. In the early part of 1927 Mr. and Mrs. Arnesen will reside in Winchester.

A NEW AUTOMATIC OIL-BURNER at a New Low Price

NOW you can own a *completely Automatic* Oil Burner at a price so low it will amaze you. For after 15 years of experiment and at a cost of over $500,000, a NATURAL DRAFT type burner has been perfected that is entirely *automatic*. This simple, natural draft burner requires none of the high priced accessories that boost the cost of automatic power burners way out of reach of the average family. No expensive motors, blowers or constantly moving parts are used with the new Oliver *Automatic* Burner.

Listed as standard by the Underwriters' Laboratories, Inc. It is safe. Quiet. Odorless. Easily and quickly installed without radical changes to your present heating plant. Highest efficiency rating. No moving parts to wear out. No complicated mechanism to require constant adjustment. Heating satisfaction absolutely guaranteed.

See the Oliver demonstrated at the address below. Find out how cheaply you can install the New Oliver Automatic Oil Burner in your home. Don't put it off. Come in today.

NEW OLIVER Automatic OIL BURNER

KIMBALL & EARL
528 MAIN STREET
WINCHESTER MASS.
Telephone Win. 1812



Kelvinator
Gives perfect Electric Refrigeration
*Never too warm —never too cold*

IN winter when foods deteriorate indoors or freeze outside, the perfect temperature maintained by Kelvinator electric refrigeration is just as useful as in July when it is hot everywhere. Kelvinator saves worry, time, and foods in winter as well as in summer.

*Ask us to quote you for your refrigerator*

METROPOLITAN REFRIGERATION EQUIPMENT CO
6 Common Street
Winchester : : : Mass.
o22-tf



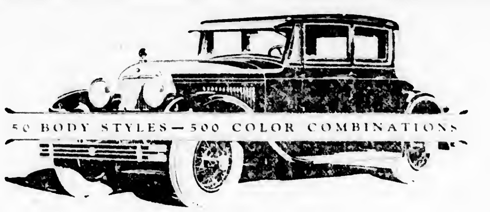


It is not by accident, surely, that CADILLAC is outstripping by two to one all cars at its price or over

The growing demand for the great new Cadillac points this fact — one of the realities of American life is that success comes as the result of giving value. ¶ It is inconceivable that even Cadillac could maintain its leadership for any other reason than that it deserves its success — and that people know it.

*Priced from $2995 upwards, f. o. b. Detroit*

JOHN H. BATES, INC.
*"OLDEST CADILLAC DEALER IN NEW ENGLAND"*
Woburn Winchester Reading
SERVICE PHONE WOBURN 0120—0121

NEW 90 DEGREE
CADILLAC
DIVISION OF GENERAL MOTORS CORPORATION

## Where Are Your Friends?

The day's work is done. Supper—or dinner, if you please—is over. Bedtime is not yet.

You think of Bob, away at school. Or Mary, married, her children tucked in for the night.

Or Dad. Or Mother. Or distant friends.

The telephone bell rings. "Yes? . . . Who? . . . Well! Well! Well! This certainly is a pleasure."

Others would feel as you do at receiving such a social call.

Here are station-to-station* rates to typical nearby and distant points after 8.30 P. M.

FROM WINCHESTER
After 8.30 P. M.

| | | | | | |
|---|---|---|---|---|---|
| Augusta | $ .50 | Holyoke | $ .30 | Philadelphia | $ .75 |
| Bangor | .70 | Indianapolis | 1.90 | Pittsfield, Mass. | .40 |
| Brockton | .25 | Keene | .30 | Portland | .35 |
| Burlington, Vt. | .60 | Lawrence | .15 | Providence | .25 |
| Charleston | 1.90 | Lewiston | .45 | Rutland, Vt. | .45 |
| Chicago | 2.00 | Lynn | .10 | St. Johnsbury | .15 |
| Concord, N. H. | .25 | Manchester, N. H. | .25 | Salem, Mass. | .15 |
| Fall River | .25 | Milwaukee | 2.05 | Springfield, Mass. | .30 |
| Fitchburg | .25 | New York | .60 | Topeka | 2.95 |
| Framingham | .25 | North Adams | .40 | Waterville | .55 |
| Gloucester | .25 | North Conway | .50 | Woonsocket | .25 |
| Haverhill | .20 | Pawtucket | .25 | Worcester | .25 |

* A station-to-station call is a call for a distant telephone by its number—not for a particular person. If you don't know the number, ask your local information operator for it.

New England Telephone and Telegraph Company

## TENNIS HONORS AT COUNTRY CLUB GO TO PALFREY SISTERS

Winchester's first invitation tennis tournament in quite some time was contested in junior girls' doubles at the Winchester Country Club last Saturday and was won by the Misses Mianne and Sarah Palfrey of Brookline who play most of their tennis at the Longwood Cricket Club and who are holders of the national junior girls' doubles title.

There was a good sized entry list for the event and some splendid competition in the various matches. A good sprinkling of out-of-town contestants lent added interest to the tourney and made it evident that Winchester is taking its place among the tennis towns of greater Boston.

The Palfrey sisters played the consistently good game which followers of tennis have come to expect of them and were never in any danger of a defeat. Their hardest set was the first played in the third round when they were run to a 6—4 counting by Mary Louise Carpenter and Catherine Boyden.

The champions survived the second round at the expense of Caroline Mercer and Eleanor Mansfield whom they defeated in two love sets and went into the semi final by winning from the Carpenter-Boyden team, 6—1, 6—0.

Meanwhile the teams of Deborah Hall and Janet Smith, Virginia Rice and Betty Pope and Gertrude and Louise Packer had advanced to the semi finals, the Packer sisters only after one of the stiffest matches of the day with Mary Russ and Dorrence Chase whom they defeated 4—6, 6—3, 6—4.

The Misses Palfrey had little trouble in disposing of the Hall-Smith team 6—0, 6—2, and Virginia Rice and Betty Pope were winners in their match with Gertrude and Louise Packer, the scores being 6—1, 6—2.

The final match was a romp for Mianne and Sarah who gave the Rice-Pope combination only one game in two sets.

Reita McClelland and Doris Eyre of Newton High won the consolation doubles defeating Elizabeth and Ellen Kennedy, Chestnut Hill 6—2, 5—7, 6—4, the Kennedy sisters having won from Allison Murray and Silvia Bowditch, doubles champions of Buckingham School, Cambridge, in the first round.

Twenty two teams of junior girls entered the matches and there was not a single case of default. Augustus J. Boyden of this town was referee and Harry Cowles professional, and tennis coach at Harvard, umpired several contests.

The summary:

**First Round**

Marian Webb and Elinor Cines beat Helen Nowell and Elizabeth Dutch 6—0, 6—0.

Virginia Tompkins and Florence Watters beat M[illegible] and Constance Wright, [illegible] 6—3, 6—3.

Amy Lavol and Virginia Merrill beat Allison Murray and Silvia Bowditch, 6—2, 6—3.

Gertrude and Louise Packer beat Elizabeth and Ellen Kennedy, 6—0, 4—6, 6—0.

Virginia Wrightman and Joanna Palfrey beat Jane Hawes and Deborah Gilbert, 4—6, 6—1, 6—[illegible]

Mary Russ and Dorrence Chase beat Bara Baugher and Cecile de Coriolis 6—2, 6—1.

**Second Round**

Mianne and Sarah Palfrey beat Caroline Mercer and Eleanor Mansfield 6—0, 6—0.

Mary Carpenter and Catherine Boyden beat Gretchen Hutchins and Linda Collins, 6—1, 6—4.

Amy Lavol and Virginia Merrill beat Virginia Tompkins and Florence Watters, 6—2, 6—4.

Gertrude and Louise Packer beat Virginia Wrightman and Johanna Palfrey, 6—1, 6—0.

Barbara and Elizabeth Marston beat Stella Gray and Janet McGregor, 6—2, 6—1.

Virginia Rice and Betty Pope beat Rita McClelland and Doris Eyre, 6—1, 6—2.

Mary Russ and Dorrence Chase beat Helen Bidwell and Mary Armstrong, 6—0, 6—2.

**Third Round**

Mianne and Sarah Palfrey beat Mary Carpenter and Catherine Boyden, 6—1, 6—0.

Virginia Rice and Betty Pope beat Barbara and Elizabeth Marston, 6—0, 6—1.

Deborah Hall and Janet Smith beat Amy Lavol and Virginia Merrill, 6—3, 6—3.

Gertrude and Louise Packer beat Mary Russ and Dorrence Chase, 4—6, 6—3, 6—4.

**Semifinal Round**

Mianne and Sarah Palfrey beat Deborah Hall and Janet Smith 6—0, 6—2.

Virginia Rice and Betty Pope beat Gertrude and Louise Packer, 6—1, 6—2.

**Final Round**

Mianne and Sarah Palfrey beat Virginia Rice and Betty Pope, 6—0, 6—1.

**CONSOLATIONS**

**First Round**

Gretchen Hutchins and Linda Collins beat Helen Bidwell and Mary Armstrong 6—1.

Ellen and Elizabeth Kennedy beat Allison Murray and Sylvia Bowditch, 6—1.

Rita McClelland and Doris Eyre beat Caroline Mercer and Eleanor Mansfield, 6—2.

**Second Round**

Bara Baugher and Cecile de Coriolis beat Margaret Kneeland and Constance Wright, 6—1.

Ellen and Elizabeth Kennedy beat Gretchen Hutchins and Linda Collins, 6—1.

Rita McClelland and Doris Eyre beat Helen Nowell and Elizabeth Dutch, 6—0.

Stella Gray and Janet MacGregor beat Jane Hawes and Deborah Gilbert, [illegible]

**Semifinals**

Ellen and Elizabeth Kennedy beat Bara Baugher and Cecile de Coriolis, 6—3.

Rita McClelland and Doris Eyre beat Stella Gray and Janet MacGregor, 6—1.

**Finals**

Rita McClelland and Doris Eyre beat Ellen and Elizabeth Kennedy 6—2, 5—7, 6—4.

## MEMORIAL SERVICES FOR REV. GEORGE H. GUTTERSON

Memorial services for the Rev. George H. Gutterson, former New England district secretary of the American Missionary Association, were conducted in the chapel of Andover Hall, Cambridge, Monday afternoon. Mr. Gutterson died in Clifton Springs, N. Y., Oct. 13 and the funeral took place there on Tuesday of this week. At the services in Andover Hall, the Rev. Dr. Willard L. Sperry delivered the invocation, and the Rev. Howard A. Bridgman read the scripture lessons and presided. Prayer was made by the Rev. Dr. Frederick E. Emrich, secretary emeritus of the Massachusetts Home Missionary Society, and the benediction was by the Rev. George W. Hinman of New York. The Rev. Enos F. Bell, D.D., secretary of the American Board of Foreign missions, spoke of Mr. Gutterson's service, and the Rev. W. T. Holmes, D.D., president of Tougaloo College, Mississippi, told of his work in India.

Rev. Mr. Gutterson will be remembered by older residents of the town as having formerly made his home for many years in Winchester.

Miss Edith Fayle of Oldtown, Me. has been staying for the past week with her aunt, Mrs. John Gorman, at her home, 473 Main street.

## WELLESLEY GIRLS OUTCLASSED

Winchester High School girls' field hockey team literally ran Wellesley High School ragged in a game between the two clubs on Manchester Field Wednesday afternoon. The final score was 9—1 and the locals really looked even better than the score indicated. Naturally the game lost much of its interest as a contest when Coach Wheeler's lassies continued to score almost at will, yet it was probably a good tonic for the Winchester players who seemed to be getting the idea that they just couldn't score.

Everyone had a hand in turning back Wellesley, but for the first time this year the forward line began to function as a team and to show the pass work so necessary in advancing the ball into scoring position. The best part of the whole battle was that "Dot" McKenzie shook the scoring jinx which has been dogging her all year and shot 4 pretty goals or almost half those tallied by her club. Jean Davis counted twice during the game and the other goals were contributed by Virginia Merrill, Teresa Colucci and Betty Sweetser.

Wellesley got its lone goal just before the close of the battle when its Captain, Gebelein, an old basketball friend of "Dot" Bond, caged the ball from a scrimmage during one of the few moments when the visitors were able to get anywhere near the Winchester sticks.

"Goalie" Pauline Farrell who has been alternating with Anna Dolan was struck in the eye with a stray shot during practice before the game and was unable to play. Wellesley brought over 33 players and all saw service during the matinee. It is reported that such is the system at that school and its team-work surely has suffered from some such cause.

The summary:

| WINCHESTER | WELLESLEY |
|---|---|
| D. McKenzie, [illegible] | [illegible] |
| [illegible] | [illegible], Bassett |
| C. [illegible] | [illegible], Gates |
| F. Pettigrew, [illegible] | [illegible] |
| M. Carpenter, [illegible] | [illegible], Gebelein |
| J. Davis, [illegible] | [illegible] |
| B. Sweetser, [illegible] | [illegible] |
| V. Merrill, [illegible] | [illegible] |
| F. Colucci, lw | [illegible], Cushman |
| K. [illegible] | rhb, Halperin |
| M. Merrill, lhb | chb, Clayton |
| L. Packer, lhb | rhb, Bullard |
| C. de Coriolis, rfb | lfb, Davis |
| D. Bond, lfb | rfb, Jager |
| V. Dolan, g | g, Bruce |

Goals made: D. McKenzie 4, J. Davis 2, V. Merrill, T. Colucci, B. Sweetser, E. Gebelein. Umpires: White and Black. [illegible] Time [illegible] minute periods.

Fresh fish and clams. People's Fish Market, Thompson street.

## CARTER—BISHOP

Many of Winchester's residents were interested in the wedding at Watertown last Saturday evening when Miss Ruth D. Bishop, daughter of Mr. and Mrs. James O. Bishop of 9 Rangeley road, Watertown, became the bride of Roland Russell Carter, son of Mr. and Mrs. Alfred T. Carter of 1 Warren road, Woburn, the latter widely known here as teller at the Winchester Trust Company.

The marriage ceremony was performed at 8 o'clock by Rev. Frank D. Taylor, D.D., pastor of the Waltham Methodist Episcopal Church. The double ring ceremony was used.

The bride wore a wedding gown of white satin trimmed with Chantilly lace. Her veil of tulle was caught with orange blossoms and she carried a shower bouquet of lillies of the valley. She was attended by her sister, Miss Dorcas M. Bishop, as maid of honor. Her gown was of orchid chiffon and she carried a bouquet of butterfly roses. Willis W. Carter of Woburn, brother of the groom was best man and the ushers were Sidney M. Price and E. Andrew Peterson, both of Woburn.

Following the ceremony a reception was held at the home of the bride's parents, after which Mr. and Mrs. Carter left on a honeymoon trip by motor through New York State. Upon their return they will make their home at 7 [illegible] road, Woburn.

Many of Winchester's young people will learn with interest of the election of Miss Elsie Jansen of Washington D. C., to the important post of tennis head at Wellesley College for the coming year. Her duties include the arranging of matches and tournaments, the schedules for students taking this branch of sport and the appointment of the freshmen tennis captains. Before moving with her parents to Washington Miss Jansen made her home in Winchester on Walcott terrace and was well known among the younger tennis players of the town.

Frank Parsons, a Winchester boy, started the Abbott-Farmington High football game Saturday at left tackle for Abbott. It was the opening game for the Maine institution, and resulted in a victory 27 to 0. The Abbott School School is coached by George V. Perry, of Lawrence, who last year was captain and quarterback for the Tufts eleven.

Symphony Hall reports that for Roland Hayes' Concert there on Nov. 7, they have practically no seats left, and that as soon as they are completely sold out they will refer their patrons to Winchester. Our townspeople may be deprived of whatever seats remain unless they call Win. 1926 and order their tickets now.


**Eyes Examined --- Glasses Fitted**

**H. E. HODGDON**
OPTOMETRIST
655 MASSACHUSETTS AVENUE, ARLINGTON
Monotomy Trust Building — Tel. Arlington 2913-M

LOCATELLI'S
**CAPITOL**
YOUR HOME THEATRE
**MASSACHUSETTS AVE. AT LAKE ST. ARLINGTON**

Daily 2:15 and 8 P. M. — Holidays Continuous 2:15 to 10:30 P. M.
Seats Reserved For All Regular Evening Performances
Telephone for Reservations to Arlington 4310—4311

THURSDAY, FRIDAY, SATURDAY, OCT. 21—22—23
*Balance of Revival Week Program*
THURSDAY
"THE SEA HAWK" — "BEHIND THE FRONT"
FRIDAY
"MANSLAUGHTER" — "DR. JEKYL AND MR. HYDE"
SATURDAY
"THE VOLGA BOATMAN" — "THE PILGRIM"

*WEEK OF OCTOBER 25, 1926*
MONDAY, TUESDAY, WEDNESDAY
RUDOLPH VALENTINO
In His Last Picture
**"THE SON OF THE SHEIK"**
**"MISS NOBODY"**
With ANNA Q. NILSSON and LOUISE FAZENDA
COMEDY — NEWS

THURSDAY, FRIDAY, SATURDAY
**"VARIETY"**
With EMIL JANNINGS and LYA DA PUTTI
A wonderful new idea in pictures
**"INTO HER KINGDOM"**
With CORRINE GRIFFITH
COMEDY — NEWS
A truly wonderful week of feature pictures—regular admission prices
FREE PARKING SPACE—ENTRANCE ON LAKE STREET

**MEDFORD THEATRE**
MATINEE 2.15 — EVENING 8.00
Telephone Mystic 1800

NOW PLAYING
THOMAS MEIGHAN in
**"Tin Gods"**
A dramatic yarn [illegible]
Weekly — "Ham" Hamilton in "Nothing Matters" — Fables
On the Stage
BASIL LEWIS with ALICE WRIGHT AND in
**TERPSICORE**
JACK and KITTY MARCO in "THE GARDEN OF RECREATION" — BAILEY DUO COMEDY ACT
ALDERSLEY'S ORCHESTRA

MONDAY, TUESDAY, WEDNESDAY, OCT. 25—26—27
ALL STAR CAST in "The Wilderness Woman" — BETTY BRONSON in "THE CAT'S PAJAMAS"
OTHER SCREEN NOVELTIES

THURSDAY, FRIDAY, SATURDAY, OCT. 28—29—30
BLANCHE SWEET and NEIL HAMILTON in
**"DIPLOMACY"**
3 Acts — VAUDEVILLE — 3 Acts

**REGENT THEATRE**
ARLINGTON'S FAMILY RESORT
ARLINGTON CENTER
2:15 — Twice Daily — 8:00

WEEK OF OCTOBER 25
Monday, Tuesday
**"PRIVATE AFFAIRS"**
With GLADYS HULETTE
**"THE VIRGIN"**
With KENNETH HARLAN
News

Wednesday, Thursday
**"WHISPERING SMITH"**
With H. B. Warner
**"The Carnival Girl"**
Comedy

Friday, Saturday
**"Her Honor the Governor"**
With PAULINE FREDRICK
**"The Big Adventure"**
With HERBERT RAWLINSON
News
Saturday Matinee—Chapter 2 of "The Winking Idol"

**-VIANO'S-**

**TEELE SQUARE THEATRE**
Matinees 2.15 — Evenings 8 Daily
Phone Somerset 1586

Monday, Tuesday, Wednesday
Oct. 25, 26, 27
**"PALS FIRST"**
With LLOYD HUGHES and DOLORES DEL RIO
**"THE OLD SOAK"**
With JUNE MARLOW and DEAN HERSHOLT
Latest News and Comedy

Thursday, Friday, Saturday
Oct. 28, 29, 30
**"THE GREAT DECEPTION"**
With AILEEN PRINGLE and BEN LYON
TOM MIX with TONY in
**"NO MAN'S GOLD"**
Latest News and Comedy

**SOMERVILLE THEATRE**
Matinees Tuesday, Wednesday, Thursday, Saturday at 2.15—Evenings at 8.15

WEEK OF OCT. 25th
The Satirical Farce of Matrimonial Complications
**"NOT TO NIGHT DEARIE"**
With Our Peppy Little Ingenue
**NANCY BAKER**
and The Somerville Players
The scenes in this play are laid in the Paul Revere Inn at Lexington, Mass

Coming Week of Nov. 1st
PHILIP SHEFFIELD in
"VERY GOOD EDDIE"
A sparkling musical comedy with augmented orchestra, specialty dancers, a chorus of boys and girls and the full strength of the company

BOX OFFICE OPEN DAILY
From 9:30 A. M. to 9 P. M.
Avoid waiting at the window. Become a subscriber. Follow the crowd.

**STONEHAM THEATRE**
Entire Change of Program Monday, Wednesday, Friday, Saturday
Evenings 7:45 — Matinees 2:15 — Saturdays 2:15—6:30—8:30
TEL. STONEHAM 0092-W

Tonight, Oct. 22
**3 BIG ACTS OF KEITH'S VAUDEVILLE**
We have secured another fine quartet
"THE BOSTONIANS"—Piano and Singing
Also MAY and LEO JACKSON, America's Cycling Champions who have played big time houses
**THE PARAMOUNT JUNIOR STARS 1926**
In "FASCINATING YOUTH"
Comedy — Sportlight

Saturday, Oct. 23
An Old Favorite—JOHNNIE HINES in
**"Rainbow Reilly"**
The Adventures of Helen and Warren in "Easy Payment"
Comedy — Sportlight

Monday and Tuesday, Oct. 25, 26
MARIE PREVOST and an ALL-STAR CAST in
**"Up in Mabel's Room"**
from the stage play
Comedy — Comics and Fables — News
Don't forget Tuesday Night—JAX AD SHOW. A good laugh.

Wednesday and Thursday, Oct. 27, 28
ERNEST TORRENCE and WILLIAM COLLIER, Jr. in
**"The Rainmaker"**
Art Accord in "Rustlers' Ranch" — News

**LOCATELLI'S BALLSQ. & CENTRAL**
Telephone Somerset 7520

WEEK OF OCTOBER 25
Monday, Tuesday, Wednesday
**DOROTHY GISH**
In "NELL GWYN"
**"Hell Bent for Heaven"**
With DOROTHY DEVORE
Comedy — News

Thursday, Friday, Saturday
**JACK HOLT**
In "FORLORN RIVER"
With Raymond Hatton and Arlette Marchal
**"The Cat's Pajamas"**
With BETTY BRONSON and RICARDO CORTEZ
Other Screen Subjects

**STRAND THEATRE**
WOBURN
The Theatre of Distinction
MATINEES DAILY AT 2.30 — EVENINGS AT 6.30 and 8.30

Today and Saturday, Oct. 22, 23
**SHIPWRECKED**
With a SPECIAL CAST

Monday and Tuesday, Oct. 25, 26
THE BELOVED
**VALENTINO**
**in the "SON OF THE SHIEK"**

Wednesday and Thursday, Oct. 27, 28
**"MARE NOSTRUM"**
With ALICE TERRY and ANTONIO MORENO
WEDNESDAY NIGHT—OPPORTUNITY NIGHT—5 ACTS

Friday and Saturday, Oct. 29, 30
RALPH LEWIS and VIOLA DANA in
**"BIGGER THAN BARNUM'S"**

**Bowdoin Sq. Theatre**
Boston's Leading Resort for Ladies and Children. Situated on Bowdoin Sq. Boulevard. Continuous from 10:30 A. M.

**FREE PARKING SERVICE AT HUNTLEY'S GARAGE**
For particulars Inquire at Box Office

ENTIRE WEEK BEGINNING MONDAY, OCT. 25
The One and Only
**AL MOORE and his 12 JOLLY TARS**
With "SONNY" MOEY, Eccentric Dancer; FREDDIE VOGT, TINY JACKSON and LOUISE MONTESANO, Syncopated Melody Makers
TOM MIX and TONY, the Wonder Horse, in "THE GREAT K. & A. TRAIN ROBBERY"—ripping railroad romance
"WINNING THE FUTURITY" with Cullen Landis & Clara Horton
Mack Sennett Comedy, "HUBBY'S QUIET LITTLE GAME"
**5 VAUDEVILLE ACTS**
SUNDAY CONCERT, OCT. 24 at 3 P. M. GEORGE SIDNEY, CHARLES MURRAY, VERA GORDON in "SWEET DADDIES," RAYMOND GRIFFITH in "WET PAINT," RICHARD BARTHELMESS and DOROTHY MacKAIL in "RANSOM'S FOLLY," 5 VAUDEVILLE ACTS.
Coming Monday, Nov. 1—The Atlantic City Bathing Beauties in person, also Buster Keaton in "Battling Butler."

# WINCHESTER

This is a good time to investigate our new Fall listings of homes offering a luxury of living comparable with their socially select address.

JUST COMPLETED IN WINCHESTER'S FINEST HILL SECTION; sun parlor, breakfast nook, seven rooms, two tiled baths, fireplace, hot water heat. Special price this week. $16,000.

BEAUTIFUL HOME ON WEST SIDE, plot of about 8500 sq. ft.; well planted; seven rooms, two baths, sun parlor, breakfast nook, hot water heat. The acme of perfection in arrangement, detail and finish. Price $17,500.

SACRIFICE AT $11,000. You will indeed be pleased with this new home, with its commanding location and its modernly equipped interior. Contains seven rooms, sun parlor, tiled bath and extra lavatory. Garage for one car.

HOUSE BARGAIN—$11,000 buys thoroughly modern and complete home, eight rooms, two baths, attractive hallway, sun parlor; garage for two cars.

A BUNGALOW OF UNUSUAL CHARM, 5 rooms, sleeping porch, bath and storage. All modern improvements. Excellent neighborhood. Price $9000.

A PERFECT CAPE COD COLONIAL NEARLY COMPLETED, in carefully restricted, distinctive development. Seven rooms, two baths, sun parlor, breakfast nook, complete service department. Represents the last word in architecture and construction. Sounds almost too good—but it isn't! Come out and see it. Price $17,500.

We shall be happy to assist you in determining upon an early selection.

*Appointments at your convenience*

**EDWARD T. HARRINGTON CO.**

39 CHURCH STREET WINCHESTER 0502

**E. R. FLINT**

CLEANSERS AND DYERS

V. F. BUNKER (Agent)

Cleansing done at short notice. Called for and delivered.

CALL WIN. 0921-W


## NEWSY PARAGRAPHS

Have your fireplace wood on hand, ready when needed. Order now. Parker & Lane Co., Win 0162.

We are featuring a box of handsome steel engraved Christmas cards printed with your name for $2.25. Why not get this item off your list. Wilson the Stationer.

S. Prestjohn, Floor Layer. Old floors refinished and made new by surfacing machines. 11 Pleasant street, Medford; tel. Mystic 1735-J. o15-3t

Miss Teresa Sullivan of Spruce street with Mr. and Mrs. James P. Balsey of Medford left on last Saturday for a trip to Canada and the Maritime Provinces. In Canada they are to meet Mr. and Mrs. Frank J. Babin who are enjoying a honeymoon, following their wedding in Winchester on Columbus Day. Mrs. Babin was before her marriage Miss Katherine T. Monahan of this town, a co-operator with Miss Sullivan at the Winchester telephone exchange.

For Sale—Shrubs, Trees, Vines and Rose bushes at the Melrose Nurseries. Japan Barberry and Cal. Privet for hedging, landscape planting. A. M. Tuttle and Company, 261 Howard street, Melrose, Mass. Tel. Melrose 0012. my12-tf

One of the largest turn-outs of the season greeted Norman Hunt at the Calumet Club last Saturday evening on the occasion of his talk on the events of the fighting in the aviation branch in the World War, and a most interesting evening was enjoyed by the large gathering. At the conclusion of his talk Mr. Hunt answered many questions regarding different phases of the conflict put to him by various members in the audience. The usual Saturday night collation followed the talk.

Miss Florence Baker will hold classes in Aesthetic, Ballet and Toe Dancing at White's Hall, Winchester, Tuesday afternoons commencing November the ninth. Kindly make application to Miss Baker, 108 Sharon street, West Medford. Tel. Arlington 3830-J or Regent 3359-W.

The local firemen were given two runs on Monday, the first at 10.30 in the morning as the result of an alarm from Box 31 for a roof fire at the residence of Mr. Stanley W. Lawson on Washington street. The damage was reported as slight. The second alarm was a "still" at 6.50 in the evening for an over-heated electric iron at the residence of Mr. Kenneth T. Young on Central street. In the second instance the fire had been put out before the arrival of the apparatus.

## NEWSY PARAGRAPHS

We have just received some excellent fireplace wood containing white birch and maple. Order now. Parker & Lane Co., Win. 0162.

Home made candies are the best
With Rock Ridge Chocolates at the crest.
Sold exclusively at the Treasure Box.

Elmwood Garage. Taxi work and cars to let with or without drivers. Tel. Win. 0194-M. s24-tf

Mme. Sargent Goodelle, Instruction in Singing. 506 Pierce Building, Copley square, Boston. Appointments Saturdays. Tel. Win. 0592-M. o15-4t

Harper Method shampooing and scalp treatment, hot oil shampoo, facial massage. Matilda Currin, tel. Win. 0339. jy30tf

Consider now Bailey's Best Process for those heavier garments, fine frocks and furs. Bailey's Cleansers & Dyers, Inc., Prop. of Hallanday's. Store, 17 Church street or phone Winchester 0528, call and delivery service. o22-tf

John J. Murphy, Dealer in Junk of All Kinds. Highest prices paid. If you have anything in this line, telephone either Winchester 0924-R, 1378 or drop a postal to 8 Winchester place. jy16-tf

Vanity Fair says "We nominate Roland Hayes for the Hall of Fame . . . because he puts to shame the average vocal artist by a positive mastery of the five languages in which he sings; because his singing of the negro spirituals has in it a quality of revelation." His concert here is on Thursday, Nov. 4. Call Winchester 1926 for your tickets.

Miss Mabel Wingate, teacher of violin, mandolin, banjo, guitar, ukulele. Studio, tel. Win. 0077-W. o8-4t

Anna M. Phillips, Chiropodist, Hair Dressing, Scalp Treatments. Office, 325 Main street, Medford, Mass. Tel. for appointment, Mystic 3539-J. *

Buy your gifts of new clothing for children or adults, of Winchester merchants. They are well supplied with the right kind of goods.

The Needlework Guild is a charity that helps all other charities. It is strictly non-sectarian and gives only new garments. o22-2t

Patricia Beauty Shoppe. New management. Lamping-Nolan System. Scalp, facial and violet ray treatment, etc. Open at 8.30 a. m., evenings by appointment. Serena C. MacNiff, Room 3, White Building, Winchester; tel. 1645-W. o22-2t*

Longer evenings are ahead. The friendly cheerful glow of the open fire may be yours. Order fireplace wood now. Parker & Lane Co., Win. 0162.

The school department is planning to hold for its pupils a series of three symphony concerts in the Town Hall on the mornings of Nov. 19, Jan. 28 and April 1. It is also planning a lecture to be given in the Town Hall on the forenoon of Oct. 28.

Don't forget—Elks' Charity Ball, Winchester Town Hall, Thursday, Nov. 18.

## NEWSY PARAGRAPHS

Don't forget—Elks' Charity Ball, Winchester Town Hall, Thursday, Nov. 18.

Fresh fish and clams. People's Fish Market, Thompson street.

Miss Oriana Wingate, teacher of piano. Studio, tel. Win. 0077-W. o8-4t

Individually printed Christmas cards, 15 in a box, $2.25 at the Star office.

David A. Carlue, painter and decorator, hardwood finishing a specialty. 141 Cambridge street, tel. 1701.

Miss Sylvia Parker of this town was a member of the cast which produced three one-act plays last Saturday evening at Wheaton College in Norton. The plays were a part of the college program for "Founder's Day" and were presented in the college gymnasium. Miss Parker who has taken a prominent par in Wheaton dramatics, is a member of the class of 1928.

Miss Ethel Jewett is a guest at Green Gables Inn, Camden, Me. for a short vacation.

Mrs Ernest Hatch of Cabot street entertained at luncheon and bridge on Thursday.

Mr. Gleason Buckley left for a trip to New York on Tuesday.

Mr and Mrs Lloyd Goldu and family of Southboro spent the week-end with Mrs. Goldu's parents, Mr. and Mrs. F. C. Alexander.

Mr. David Downer, son of Mr. Arthus T. Downer, who was injured recently in a motorcycle accident is recovering.

Mr. Raymond Young was given a farewell dinner at Mansion Inn on Thursday evening, preceding his resignation from the Winchester Laundries, Inc. where he has been connected with the financial department for two years. After Nov. 1, Mr. Young will be with the Great Northern Paper Company, in Bangor, Me.

The good right toe of big "Jim" Fitzgerald was the deciding factor in a tight football game at Brunswick, Me., last Saturday afternoon when Tufts defeated its ancient rival Bowdoin by the margin of a field goal supplied by the Winchester boy. "Jim's" play at end was characterized by those who witnessed the game as of a high order and it is of interest that Capt Frank Farrington's Bowdoin touchdown was not made by skirting by the old high school and Huntington star.

Don't forget—Elks' Charity Ball, Winchester Town Hall, Thursday, Nov. 18.

Winchester football fans who attended the Dartmouth game in the Yale Bowl last Saturday got a real thrill when "Jack" Ordway, son of Dr. and Mrs. C. E. Ordway of Main street, was rushed into the game as a replacement back. "Jack" who was a real star on the Eli freshman team two years ago, had been ineligible for varsity competition previous to the week of the battle with the Big Green which is the answer to the question of why one of his acknowledged ability was not appearing regularly in the Yale lineup. His showing against Dartmouth was high class and he is expected to play a prominent part for the Bulldog in future contests. He comes by his athletic ability naturally, his dad having been quite a football and baseball player as well as half mile champion during his undergraduate days at New Haven.

Rev. Howard J. Chidley, pastor of the First Congregational Church, assisted Rev. Boynton Merrill, associate minister of the Old South Church, in conducting on Friday afternoon in the latter church a memorial service for William Jewett Tucker, president of Dartmouth College from 1893 to 1909, who died in his 88th year, at Hanover on Sept. 29. Rev. Mr. Merrill is a graduate of Dartmouth, class of 1915, and Dr. Chidley received his degree at the Hanover college in 1906. President Ernest M. Hopkins of Dartmouth will be the speaker at the service.

Marriage intentions have been filed with the Town Clerk by Victor Hobbs of 86 Birch street, Roslindale, and Elizabeth Gorman of 7 Sheffield West.

The committee in charge of the coming Hallowe'en dancing party to be held on Oct. 29 in Waterfield Hall under the auspices of the Fidelis Club report a large sale of tickets, and all indications point toward a record attendance.

Miss Bunker (the Milliner)—all kinds of fur work done. Fur coats remodelled. Tel. Win. 0921-W.

Everything for Hallowe'en at the Star office.

Our Hallowe'en goods are on display. Bean blowers, jack-o-lanterns, masks, novelties. Wilson the Stationer.

Hallowe'en novelties at the Star office.

Plenty of jack-o-lanterns and Hallowe'en novelties at Wilson's.

**PARK BATTERY STATION**

583 MAIN STREET WINCHESTER, MASS.

TELEPHONE WINCHESTER 1305

COMPLETE BATTERY SERVICE

AGENTS FOR Exide

AUTOMOBILE AND RADIO BATTERIES-

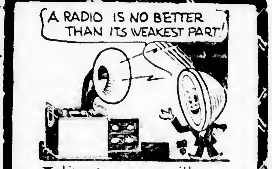


It's safe to say you'll never get good Radio results if your battery is not "just right" for a radio outfit is no stronger than its weakest part. EXIDE Batteries which we sell give uniform current. The price of the EXIDE Radio Battery is low. Ask us more about it.

**Your Radio Battery**

CALLED FOR CHARGED AND DELIVERED (Including Rental Battery)

**$1.25**



# FOR SALE
# ROGER BABSON'S LAND

Mr. Babson originally purchased this land in anticipation of building a residence thereon and selected it from out of a large tract on account of its superior secludedness and contour. The property is situated on Hillcrest Parkway adjacent to Middlesex Fells Reservation, and contains in all about five (5) acres completely wooded. Would lend itself admirably for a gentleman's estate, or could be easily and profitably subdivided. Price for immediate sale $10,000—$2000 cash. May be shown by appointment.

**A. MILES HOLBROOK**

21 CHURCH STREET, WINCHESTER, MASS.

EXCLUSIVE AGENT TEL. WINCHESTER 1250

*Winchester Agent for Locke Coal Co.*



ESTABLISHED 1900

*Say It With Flowers*

OUR FALL PLANTS are now coming in, such as Ferns and Ferneries, Peppers, Begonias and miscellaneous.

We are headquarters for any occasion.

Forty-eight years' experience in the Flower Business, as grower and retailer.

**Geo. F. Arnold**

FLORIST

COMMON STREET

Telephones

Store, Win. 0205 House, Win. 1854-W

Flowers Telegraphed Anywhere


SEAL OF THE TOWN OF WINCHESTER MASS WATERFIELD 1638 WINCHESTER 1850

## PUBLIC HEARING

Upon petition of Viola F. Bunker to the BOARD OF APPEAL requesting permission to maintain a TEA ROOM at her residence No. 2 Highland Avenue.

The Board of Appeal will give a public hearing on the 26th day of October at 8 o'clock P. M. in the Building Commissioner's office No. 9 Mt. Vernon Street, when any person interested in said petition or objecting thereto may appear and be heard.

JAMES S. ALLEN, Chairman Board of Appeal


# YHW DELAY?

GET

**AUTOMOBILE INSURANCE**

AND

**1927 REGISTRATION BLANKS**

**THOMAS H. BARRETT**

NOTARY PUBLIC

Room 7, Lyceum Building Tel. Win. 1768 or 0579-M



# The Boston Transcript Football Extra

SATURDAY, OCTOBER 23

Containing Complete Stories of the Principal Games Will Be on Sale at the News Stands in Your Town the Same Evening the Games Are Played

Play by Play Accounts of the
**Harvard-Dartmouth**
**Yale-Brown**
**Tufts-Vermont**
**Games**

Also Stories and Scores of the
Princeton-Lehigh
West Point-Boston Univ.
Annapolis-Colgate
Boston College-St. Louis U.
Holy Cross-W. Maryland
Amherst-Wesleyan
Contests

**Why Wait for Sunday Morning** for News of the Outcome of the Football Contests?

On Sale at the Boston Hotels, Subways and Stations and the More Important City News Stands Shortly After 5:30

The Only Complete After-the-Game Extra Published in Boston



# MORTGAGES

First and Second Mortgage Money and Building Loans Placed Without Delay and at Reasonable Rates

**E. Abbot Bradlee**

110 STATE STREET, BOSTON Tel. Congress 4233
11 WILLOW STREET, WINCHESTER Tel. Winchester 1131
ap16-tf



*Don't Wait Longer--*

*PROTECT YOUR HEALTH WITH*

**Seasonable Underwear**

*Also*

*SILK AND WOOL HOSIERY FOR MEN AND WOMEN*

**GLOVES and MITTENS**

*IN GREAT VARIETY*

Party Gifts Birthday Books

*HEAVY WORK MITTS*

**FRANKLIN E. BARNES CO.**



**Winchester Specials**

New home of 7 rooms and sun room, tiled bath, fireplace, hot-water heat, heated garage. Conveniently located and very attractive.

**ALSO**

A real home on the West Side consisting of 10 rooms, 2 tiled baths, 4 fireplaces, lavatory and laundry in basement. Garage and about 12,000 feet of land.

**VERNON W. JONES**

36 GLEN ROAD TEL. WIN. 1862



# OCTOBER

The month to secure those two new articles for the *Needle Work Guild of America*. The need is surely as great as ever. We are prepared to serve you. We never had more desirable merchandise for this purpose.

NICE WARM UNDERWEAR, STOCKINGS, GLOVES, NIGHT ROBES, NIGHT SHIRTS AND PAJAMAS, MOST EVERYTHING YOU CAN THINK OF OR NEED FOR THE BABIES.

**G. Raymond Bancroft**

TEL. 0671-W 7 MT. VERNON ST.

PUBLIC LIBRARY,
WINCHESTER, MASS.

# THE WINCHESTER STAR

VOL. XLVI NO. 15 | WINCHESTER, MASS., FRIDAY, OCTOBER 29, 1926 | PRICE SEVEN CENTS

### HARVEST SUPPER HELD IN FIRST CONGREGATIONAL CHURCH

The annual church supper and reception of the First Congregational Church, known as the Harvest Supper, was held on Wednesday evening with an attendance of about 100. In every way the affair was most successful many who attended characterizing it as the best supper which the society had ever enjoyed.

The reception was held at 6:30 in the auditorium of the church. In the receiving line with Dr. and Mrs. Chidley were Miss Carolyn Smiley, the church's representative at the Satara Mission in India, now at home on leave of absence; Rev. John L. Lobingier, secretary of missionary education for the Congregational denomination, and Mrs. Lobingier; and Rev. Lyle Burroughs.

Supper was served at 7 o'clock in the vestry which had been made attractive by an artistic arrangement of roses, margioes, potted plants and autumn leaves, provided and arranged by Mr. John C. Haartz, chairman of the church prudential committee.

Mrs. Cotler B. Downer and Mrs. Clarence E. Ordway were the chairmen in charge of the supper which was served by a group of young people of the church. The menu, without going into details, was entirely satisfactory and done full justice to by the diners who following the final course joined heartily in the inevitable community singing led in the fullest sense of the word by Mr. George E. Willey. Organist G. Wallace Woodworth was at the piano.

A short business session preceded the speaking with Mr. William A. Kneeland presiding.

Dr. Chidley served as toastmaster and in his gracious manner introduced the speakers, including Miss Smiley, who spoke briefly upon her work in India; Dr. Lobingier, late of the United Congregational Church at Oberlin, Ohio, who brought greetings and Rev. Douglas Horton, pastor of the Leyden Congregational Church, Brookline, who made the principal address of the evening.

Rev. Mr. Horton was no stranger to the male members of his audience, he having been the speaker at last year's successful Father and Son Night sponsored by the church. All who had previously heard him were glad of the opportunity to renew acquaintances while those listening to him for the first time were much impressed. His subject was "This Is the Way We Go to Church So Early Sunday Morning" and his remarks treated of ritual and worship.

### WINCHESTER'S OLDEST ESTABLISHED HAIRDRESSING SHOP

Having been established for 10 years in the National Bank Building, during which time I have had a wide experience in all branches of womens' and childrens' work, I am still at the same location and am fully equipped to render the best and up-to-date service for the Hair, Skin and Scalp, also doing expert Permanent, Marcel and Water Waving, Shingle and Plain Hair Cutting and Manicuring.

Residential and evening work by special appointment.

Telephone, Winchester 1408; Residence, Arlington 3182. Ina Doe Harrington, assisted by Violet Foster.

---

The public schools are closed all day today to permit the teachers to attend the sessions in Boston of the Middlesex County Teachers' Association.

**Keep Faith With the Veterans**

**Vote NO on Referendum No. 2**

(Signed) NATHAN THUMIM.
*Commander Winchester Post, 97, American Legion*

—Political Advertisement

**Republicans**

**Election-Tuesday, NOVEMBER 2, 1926**

POLLS OPEN 5:45 A. M. TO 4:30 P. M.

**VOTE EARLY**

For Automobiles Calls Win. 0809-W Before Tuesday
On Election Day Win. 1610

WINCHESTER REPUBLICAN TOWN COMMITTEE
Thomas R. Bateman, *Chairman*

—Political Advertisement

MISS AVERY

### CURRENT EVENTS LECTURES AUSPICES WINCHESTER SMITH CLUB

The Winchester Smith Club is fortunate in having engaged Miss Avery to give another series of Current Events Lectures at the Wyman School Hall in Winchester.

This spring Miss Avery traveled in Northern Europe, including Germany, Denmark, Norway, Sweden and England. She covered north, south and central Germany intensively, as well as "the evacuated district" and the Ruhr. When at Essen she was the guest of the Krupp Company. Germans of all classes, from leaders in the Reichstag and heads of government bureaus, to teachers in the new experimental schools and housewives trying to adjust themselves to new conditions were frank and earnest in answering her questions and cordial in the courtesies shown her.

In Sweden the government gave her every assistance in meeting prominent people and traveling to unusual places. She had luncheon with the only woman member of the Swedish Senate and spent a morning with Sweden's leading woman lawyer. Norway gave her a morning at the first legation owned by our government and a wonderful opportunity to enjoy the beauty of the Fjords.

London was particularly interesting in the midst of the coal strike and far enough removed from the general strike to pass judgment on it. Interestingly, the time before when Miss Avery was in London, the 1921 strike was in force.

The greatest experience came on the day spent at Altmiweida with Elsa Brandstrom and her adopted children of war prisoners and an evening spent with Archbishop Soderblom, primate of Sweden, who is to make the opening address at the League of Nations Assembly in September.

The three months gave unusual information and great insight into the common problems of the United States and Europe.

Tickets of $5 each for the 10 lectures may be obtained from Mrs. Simpson, Win. 0347. Single admissions 75c each may be bought at the door.

### ANNOUNCEMENT

The North German Lloyd Line has announced that on Nov. 1 it will open for the first time in 10 years a Boston office at 65 State street. The Company will operate the fast passenger steamships, Columbus, Stuttgart and others from New York to Queenstown, Sherborough and Bremen. Mr. Stuart Eldridge of this town, formerly associated with the Luckenback Line, is to be assistant general agent at the new office.

### ROLAND HAYES CONCERT NEXT THURSDAY

**Large Sale of Seats Means that Hospital Will Receive Tidy Sum**

Facing the most difficult concert tour he has ever undertaken, Roland Hayes, who sings here next Thursday arrived last Friday on the Aquitania. His itinerary takes him through the south and into the far west, and, except for a week's rest in the winter he will sing three times a week until he leaves for Europe again in the spring. Then he will take a well-earned year's vacation and will not be heard here until the fall of 1928.

Hayes arrived in Boston yesterday and at once sent for a member of the committee which is sponsoring the concert here. His first question was, "Will you start me off as well this year as you did last?" It was gratifying to be able to report that Winchester people appreciate a fine artist and that the indications are that late comers will have to sit on the platform or at the very back of the small hall.

The question was asked of Hayes whether the picture showing him as a farm worker was taken for effect or whether he really worked this summer. He replied that he had hired a small villa in Switzerland and had engaged a farmer to do the haying and care for the cattle. Rain was so frequent there that gathering the hay crop was a difficult process, so often he and the farmer worked until long after midnight in pleasant weather mowing hay so that none might be lost. He added that an artist has to train as carefully as an athlete in order that he may not disappoint his audiences through illness.

In spite of the demand for tickets for the concert on Thursday night the committee has had work enough to do to see that every detail goes through without an error, because it realizes that the success of the concert means a considerable increase in revenue for the operating department of the Winchester Hospital for which the Pop Concert Committee so long has labored. The representatives of the Men's Club of the Unitarian Church who are on the Concert Committee are not failing to do their share although they are not yet ready to announce the purpose for which they are raising money, except to say that it is for a cause which both directly and indirectly will benefit the whole town.

Such tickets as remain unsold are still at Parker & Lane's office and the private telephone, Win. 1926, will reach Miss Sands both day and evening.

### WINCHESTER TAKES ON MELROSE TOMORROW

What should prove one of the real attractions of the local football season takes place tomorrow afternoon when the elevens of Winchester High and Melrose oppose each other in a Mystic League game on Manchester Field at 2:30 o'clock. The result of this meeting should go a long way toward deciding the ultimate winner of the circuit title and a big crowd is expected to view the contest.

Melrose has generally been conceded to be the ranking team of the Mystic League this fall and its eleven has been going along at a rather even gait. Its players will outweigh the local club by a good margin and rightfully the visitors should be favorites against the local boys.

This, however, has been a particularly tough year for favorites and the writer can not figure why Winchester hasn't at least an even chance to come through. This belief was strengthened by the rather easy win of Coach Mansfield's charges last Saturday over the Wakefield eleven, a team good enough to win a 13 to 0 verdict over Arlington in a previous meeting.

The locals have been brought along slowly and with the exception of the disastrous Medford game have won all their contests decisively. They have a strong line, some shifty, hard running backs and above all an offensive equipment covering any emergency which may arise.

Coach Mansfield announced his line-up for the Melrose game as follows: ends, Capt. O'Donnell and B. Murphy; tackles, A. Amico and Nelson; guards, Doherty and Lynch; center, G. Amico; quarterback, Taylor; halfbacks, Knowlton and Halwartz; fullback, Simonds.

From a financial standpoint the results of last Saturday's game were most disappointing. The total receipts were a little better than $60 with the expenditures bringing the net to the school down to about $25. When this sum is contrasted with the $250 which was recently taken in at a Monday game at Wakefield the reason for appealing to all to buy the tags for sale becomes glaringly apparent. The very least any one can do is to pay the quarter asked by the school to make possible its athletic program. He who will not do so because he need not belongs in the piker class indeed.

### WOMEN NOTICE, PLEASE!

There will be an automobile service at Symmes corner Nov. 2, Election morning, 15 minutes before the departure of the three following trains for Boston, 7.35, 8 and 8.16. This car is for the use of any woman living in this section to better faciliate their getting to the Town Hall to vote before leaving for Boston. It will have a placard on it for identification. Women's Republican Club of Winchester.

We will appreciate learning the names of any Republican women who are interested to vote, but unable to leave home easily without the aid of a car. Tel. Win. 0808-W or 1613.

---

Mr. and Mrs. James Breen of 696 Main street are the parents of a son, born Oct. 27 at the Winchester Hospital.

CALUMET

### CALUMET ANNOUNCES MANY EVENTS

Calumet Club announcements made this week for the month of November give many social functions for the coming weeks, including both entertainments for the ladies as well as for the gentlemen members. An interesting feature of the announcement is the statement that 25 new members have been added to the club during the past fortnight.

This Friday evening the annual Hallowe'en party is to be held, the affair taking the form of a masquerade, with prizes for the funniest and best costumes. There will be dancing from 8:30 to 12.

Included in the November affairs is an afternoon bridge for the ladies on Wednesday the 3rd, this being the opening entertainment. It will start at 2 o'clock and Calumet ladies and their guests will be welcome.

On the following Saturday evening, Nov. 6, Baker and Pyatt, two well-known amateur bowlers of the Middlesex Sportsmen's Association, will meet a two-man team from the local club. It is rumored that Messrs. Edwin Rooney and Marshall K. Berry will be the members selected to defend the home honors, and if this is the case a hot bowling match may be anticipated, as both men are wizards on the alley. The usual Saturday night lunch will be served.

An evening bridge for ladies and gentlemen is listed for Friday, Nov. 12, starting at 8 o'clock.

The real opening of the fall and winter season will take place on the 13th, Saturday evening, when a "Calumet Get-Together Night" will be held with refreshments.

The regular afternoon of bowling for the ladies is to be held on Wednesday the 17th, opening at 2 o'clock. There will be the usual committee of ladies in charge and prizes will be awarded the winners.

The first of the inter-club visitations of the season is to be held on Thursday, Nov. 18, when Calumet members will visit and be entertained by the Kernwood Club of Malden. There will be matches between teams from the two clubs in bowling, bridge and billiards.

A smoke talk for the gentlemen is scheduled for Saturday evening, Nov. 20, when Dr. Tehyi Hsieh, the Roosevelt of China, will give an address entitled "Easterner Facing the West." This promises to be one of the interesting evenings of the year. The customary Saturday night lunch will be enjoyed after the program.

Calumet may usually be depended upon to give a concert of note during the early winter, and this year it is announced for Friday evening, Nov. 26. Plans for this evening are at this time still maturing, but it is said that a soprano whose voice is of unusual range, a pianist of repute and a reader who has not been heard in Winchester are already hooked for appearance. Further announcement of this event will be given in later issues of the Star.

Another event, the nature of which is not at this time divulged, is scheduled for the evening of Saturday, Nov. 27, when a smoke talk for the members will be held. It is reported that the entertainment for this evening will be a surprise and of a nature which will cause the members to sit up and take notice. A buffet lunch will be served on this evening.

The usual Thanksgiving turkey roll will be held this season, entries already being made by club bowlers, some 40 odd having signed up to date. It is expected that as many turkeys will be purchased and awarded as the entries demand, and judging by the list of bowlers who intend trying for a bird, this will be the most popular turkey roll in years. Under arrangements by the bowling committee, every member in the club stands to make a win, for the requirements and handicaps are very carefully handled.

Tonight the big Hallowe'en masquerade takes place. Great preparations are being made for a large party. It is not too late now to come. If you haven't a costume, come just the same because masks will be ready for you and you will be sure to have a good time. Prizes will be awarded and there will be dancing from 8.30 to 12.

Those who stayed at home last Friday night to listen to Queen Marie talk over the radio were somewhat disappointed. There was no disappointment, however, for those who attended the lecture on, "Our National Parks" by Henry Warren Poor. The colored pictures which he showed on the Southwest were true to nature and well chosen. Those showing the beautiful sun effects on the Grand Canyon from the rising to the setting of the sun were remarkable for their beauty and likeness.

Speaking of bowling—we have some bowlers in our own club. Earle Goldsmith putting up 360 the other night for three string total. "Earl," however, cannot take but one turkey. There are three others waiting some other bowlers and everyone has a chance as your handicap is added to your score. Tournament bowlers should enter at once and pay the fee as there is only one entrance fee and scores will count in tournament as well as in practice.

Ladies are notified that they may bowl Tuesday and Friday afternoons from 2 to 5. Notify the Steward by 1 o'clock on the day you want to bowl, if possible. Make up a bowling team, ladies, and come down and get some practice. The mixed tournament will be here before you know it and you want to be in trim for it.

(Continued to page 4)

### DR. RICHARD C. CABOT

**Speaker at Forum Service in First Congregational Church, Sunday at 5 P. M.**

The Union Forum meeting at the First Congregational Church Sunday will be addressed by Dr. Richard C. Cabot, head of the Social Ethics Department at Harvard University. Dr. Cabot will speak on "The Need of Religion."

Dr. Cabot is known throughout this country and Europe not only as an authority in medicine, but as an author of distinction. His book, "What Men Live By," had one of the largest sales accorded a non-fiction book during the last decade.

Dr. Cabot is a speaker of note. His rare charm of personality and his delightful style wins and holds his audience.

The ministers of Winchester feel that our citizens are fortunate in having Dr. Cabot as a forum speaker, and anticipate a crowded church to hear him Sunday.

### WOMEN'S REPUBLICAN CLUB NOTES

Readers of the Star may be interested to learn, in a general way, some of the accomplishments of this organization toward the State Election next Tuesday.

A Registration Committee, under Mrs. Williard Bradley, chairman and captained with helpers to cover 18 town districts, has completed a house-to-house canvass of unregistered women. Supposedly of Republican persuasion. A large number of these women recently registered, the heavy storm prevailing the last day of registration preventing many more who had signified an intention to do so. A surprising revelation of this drive was the finding of so many unnaturalized women in all sections of our Town.

A Rally which drew an attendance of 500 interested people, included speakers, a playlet, 'How to get out the Vote" and a birthday reception and refreshments was primarily featured for the benefit of the newly elegible voters, those young women who had rached legal age since the last election. Over 200 invitations were personally written to these young women by members of the club, who also were mothers of daughters about the same age.

And we will keep right on working until after election.

### SCHOOL DEPARTMENT NOTES

The public schools will conduct again this year a series of concerts by players of the Symphony Orchestra. They will be under the leadership of Mr. Paul Shirley. This year all three concerts will be given by 15 men, whereas last year one or two of the concerts were given by three or four individuals only. These concerts will be held in the Town Hall Nov. 19, Jan. 28 and April 1.

The evening schools are now in session on Monday, Tuesday and Thursday evenings at 7.30. There are graded classes in English for those desiring to learn the English language and for those preparing to become citizens of the United States. A class is also held for those students who were obliged to leave school early and who are interested in improving themselves by studying some of the general academic subjects.

Mr. Quinn will address the students of Cushing Academy at their vesper service Sunday evening.

### THE FLOWER MISSION

The summer season for the Flower Mission is over, but the work continues. We have had many flowers at two of the Settlement Houses, the South Bay Union and North End Union. The Robert Gould Shaw House needed more and at times Bulfinch Place Church. There were some green vegetables in the hampers. The booth at the North and South Stations did not have as many flowers as the first year, though the railroad men were just as co-operative and interested.

Flowers, vegetables, and fruit may be left any forenoon at Horticultural Hall. We hope for special donations for Thanksgiving and Christmas. Material for winter bouquets, bulbs for forcing, Christmas greens, all mean so much. There are lonely people who live in lodging houses and need special holiday cheer. Of course the wards of the hospitals need all the color and brightness that can be extended through the year.

The gifts themselves, or the money with which to buy them, are equally welcome.

Natalie Jewett,
Winchester Chairman

### COMING EVENTS

[illegible] Hallowe'en Party at Calumet Club. Masquerade at 8:30 p. m. [illegible]

Nov. 2, Tuesday. State Election. Polls open at Town Hall from 5:45 a. m. to 4:30 p. m.

Nov. 2, Tuesday. All Day Sewing Meeting of the Ladies' Friendly Society.

[illegible]

Nov. 4, Thursday. Concert, Town Hall by [illegible] Pop Concert [illegible] Men's Club at [illegible]

[illegible]

Nov. 4, Thursday. Regular meeting of Mystic Valley Lodge, A. F. & A. M., at 7:30 p. m.

Nov. 6, Saturday, 8:30 p. m. G. H. K. Dance at Winchester Country Club. "Tom" Vaughn's Coffee House Orchestra.

Nov. 6, Saturday. Baker & Pyatt bowl Calumet team at Club House at 8 p. m.

Nov. 9, Tuesday. Ladies' Friendly Society Executive Board meeting at 1:30 p. m. General meeting at 2:30 p. m. Tea.

Nov. 9, Tuesday. Luncheon conference Winchester Country Club. League of Women Voters. Speaker, Prof. Harry Amos Barnes.

Nov. 9, Tuesday. Regular meeting William Parkman Lodge of Masons. Masonic Apartments at 7:45 p. m.

Nov. 11, Thursday. Subscription dance at Town Hall by Winchester Post, No. 97, American Legion.

Nov. 11, Thursday, 7 p. m. Unitarian Annual Parish Supper.

Nov. 14, Sunday, 3 p. m. Dedication of new church at the Highlands.

Nov. 11 and 12, Thursday and Friday. Victory Bazaar, Methodist Church. Cafeteria Thursday, Supper Friday.

Nov. 12, Friday. Evening bridge for ladies and gentlemen at Calumet Club at 8 o'clock.

Nov. 13, Saturday. Calumet "Get Together Night" with refreshments.

Nov. 16, Tuesday. Ladies' Friendly Society all day sewing meeting.

Nov. 17, Wednesday. Ladies' afternoon bowling at Calumet Club at 2 o'clock.

Nov. 17 and 18, Wednesday and Thursday, 10 a. m. to 10 p. m. Annual Bazaar at the Copley Plaza Hotel, Boston, by the Florence Crittenton League. Chairman of Winchester Table, Mrs. Wm. A. Mitchell.

Nov. 18, Thursday. Sewing meeting of the Winchester Circle of the Florence Crittenton League at the First Congregational Church at 10 a. m. Box luncheon at 12:30.

Nov. 18, Thursday. Calumet Club visits Kernwood Club of Malden for matches in bowling bridge and billiards.

Nov. 18, Thursday. Charity Ball, Winchester Lodge of Elks. Town Hall at 8 p. m.

Nov. 18, Thursday. Reception and Donation. Home for Aged People, 3 until 5:30 p. m.

Nov. 20, Saturday. Smoke talk at Calumet Club at 8 p. m.

Nov. 23, Tuesday. Ladies' Friendly Society all day sewing meeting.

Nov. 26, Friday. Concert at Calumet Club at 8 p. m.

Nov. 27, Saturday. Smoke talk at Calumet Club at 8 p. m.

---

The students of the Winchester High School are to hold a Hallowe'en Party in the school assembly hall on Saturday evening. The special feature is to be a one-act play by members of the dramatic club.

### NOTICE

**Residents who are unable to start on the inspection of the Winchester reservoirs at 2 p. m. may make the trip at any time between 2 and 4 o'clock, following the same route outlined elsewhere. This concession is made to accommodate those unable to make the regular tour. See announcement below.**

### WINCHESTER WATER AND SEWER BOARD

The Winchester Water and Sewer Board extend a most cordial invitation to the voters and people of the Town to make a tour of inspection by automobile of the reservoirs and the land surrounding them on Saturday, Oct. 30, starting at 2 p. m. from the Town Hall by the way of Mt. Vernon street. The Metropolitan Commission has granted our Town this privilege and we hope a large number of townspeople will avail themselves of this opportunity to view one of the most artistic and beautiful spots to be found anywhere. Nature is showing her beautiful colors in tree life upon this watershed. The many colors of bronze of the oak trees set off the dark green of the 270,000 evergreen trees in a most effective way. The above number of trees have been set during the last eight years upon this watershed consisting of 11 varieties of the evergreens but largely of the white pine variety. Our reservoirs are the most noted in the State in sanitation, possible conservation and are of a gravitous system largely. We are very fortunate to own and control more than 1000 acres of a domestic water proposition within eight miles of Boston, and within seven miles of six other sizeable cities. Several cities and towns of our State are very short of water for domestic use, while we at present are well supplied, due to the great forethought and persistency of our three original water commissioners, who gave without limit of their time and energy for our benefit in this matter. Our reservoirs are said to contain 993,000,000 gallons of water which is very soft and pure as it comes from a very perfect watershed.

Be sure to take this trip as it will be very enjoyable as well as instructive.

# WINCHESTER SAVINGS BANK
**26 Mt. Vernon Street**

*A Mutual Savings Bank for 55 Years*

STATEMENT OF CONDITION OCTOBER 20, 1926

| ASSETS | | LIABILITIES | |
|---|---|---|---|
| U. S. Bonds and Notes | $ 593,220.00 | Deposits | $3,007,453.65 |
| Public Funds | 75,000.00 | Surplus: | |
| Railroad Bonds | 283,451.25 | Guaranty Fund | 147,271.31 |
| Street Railway Bonds | 83,900.00 | Profits | 125,938.08 |
| Telephone Company Bonds | 57,227.50 | Discount | 2,695.85 |
| Bank Stock | 43,068.25 | | |
| Loans on Real Estate | 1,658,175.00 | | |
| Loans on Personal Security | 358,290.00 | | |
| Bank Building | 23,000.00 | | |
| Cash on Hand and in Banks | 108,026.89 | | |
| | $3,283,358.89 | | $3,283,358.89 |

ON OCTOBER 20, 1926

This Bank paid to its Depositors

**$62,027.45**

in Dividends

Leaving a surplus for the protection of depositors of

**$273,209.39**

Business Hours—8 A. M. to 3 P. M. Saturdays—8 A. M. to 12 M., 6 to 8:30 P. M.

HARRY C. SANBORN, President WILLIAM E. PRIEST, Treasurer


## BOWDOIN SQUARE THEATRE

What promises to be one of the biggest spectacular hits of the season will be offered at the Bowdoin Square Theatre beginning Monday, Nov. 1. The big card for the entire week will be the original Atlantic City Bathing girls (in person) eight in number with the pageant conducted by Jack DeLange who will appear in the fascinating role of King Neptune. Conspicuous among the beauties who are noted for their versatility will be found, Miss Emma Soltis who represented Miss Westchester and who is considered one of the real striking beauties of America. She not only is well gifted by nature with a fine personality but she possesses real talent. It is interesting to note, that various contests will be held during the week. Monday night, Bobbed and Unbobbed hair contest; Tuesday evening, perfect ankle contest; Wednesday, Charlesten contest; Thursday evening, perfect form contest and Saturday night, bathing beauty contest. Those who desire to enter any of these contests may do so by making application at the box office. Five vaudeville specialties will make up the bill. The pictures will offer, Buster Keaton in, "Battling Butler," also, Alma Rubens in, "Marriage License" and "The Fourth Alarm" will be the Our Gang offering. Friday night bargain vaudeville will hold forth.

The free parking service offered by the management is a treat to suburban patrons. Election returns will be announced Tuesday evening.

For the Roland Hayes Concert, Nov. 4, the seats on the stage will be $2 and will be on sale at the box office the night of the concert. For such seats as remain, call Win. 1926, day or evening.

Last year, at the Roland Hayes' concert, more than 50 people were turned away at the door. Buy your tickets now by calling Winchester 1926, day or evening.


# ANDERSON MOTOR CO.
Exclusive Dealers in
## PACKARD AUTOMOBILES
—for—

Winchester Woburn Stoneham Wakefield
Arlington Wilmington Reading

526 Main St., Winchester 348 Massachusetts Ave., Arlington

Our new building at 666 Main St., Winchester, will be ready for occupancy about Nov. 1st.

PACKARDS SELL RE-SELL EXCELL



*Open Evenings Until Nine*

## HALLOWE'EN

FANCY BOXES

and

CANDY NOVELTIES

## CLARA CATHERINE CANDIES

A. A. Morrison

557 MAIN STREET WINCHESTER, MASS.



## PARTS AND SERVICE

HUDSON-ESSEX WILLYS-KNIGHT CADILLAC
REO CHEVROLET

First-Class Auto Repairing at Contract Prices

Why Pay by the Hour for Service and Repairs on Your Automobile?

We can tell you what it will cost to do your work before you leave your car. Cars called for and delivered. Compare our prices. Satisfaction assured.

**BICKFORD & SMITH**

754 MAIN STREET TOW CAR TEL. WIN. 1004

**GARAGE**



# Oriental and Domestic Rugs

Cleaning, repairing, remodeling, recoloring, straightening in the best way.

On Sale—Rugs, Imported Linen, Armenian Handkerchiefs and Turkish Slippers.

**H. F. Mouradian**

17 PARK ST., WINCHESTER

Call Either Residence, Win. 0196-M or Store, Win. 0654-W


## WINCHESTER MERCHANT'S CAR STOLEN

A Hudson coach registered to Kaufman Brothers of Malden was stolen from in front of their dry goods establishment on Main street, Winchester, late last Saturday evening. Harry Kaufman reported the theft to the police and the authorities communicated with stations in surrounding towns. About 1 p. m., Sunday the Woburn Police telephoned that the Kaufman machine had been discovered by their officers on Willis street off Lexington street in that city. The car had been abandoned and stripped of anything which might be of any value. Even the disc wheels were taken by the thieves.

## FLORENCE CRITTENTON LEAGUE MEETING

The first fall meeting of the Winchester Circle of the Florence Crittenton League was held Thursday, Oct. 21, at the home of Mrs. E. C. Grant on Wildwood street.

After the business meeting, Mrs. W. H. Gilpatrick very charmingly gave several vocal selections assisted at the piano by Mrs. Abbott.

The speaker of the afternoon was Rev. Garfield Morgan of Lynn. He spoke feelingly of the value of service and sympathy to our fellowmen and stressed the fact that we make life more worth-while for ourselves and for those less fortunate if we give more freely of our loyalty and devotion. He said there is no service we render that is so valuable as that which we render to human life.

After the meeting, tea was served by the hostess assisted by the Social Committee. Mrs. Hartwell and Mrs. Wyman poured.

Miss Elsa V. Johnson of Melrose, formerly of this town, was a passenger in the Boston-bound Fall River bus on Monday morning which figured in a bad accident. Miss Johnson, after receiving first aid treatment for cuts and injuries to her shoulder, was able to be taken home.


## GOOD VISION

Perfect comfort cannot possibly attend your daily work, your evenings at home, or your social and recreational hours, if your vision has become disordered.

TO SEE WELL, SEE

**GEO. MacKAY, O. D.**

736 MASSACHUSETTS AVENUE, ARLINGTON

Tel. Arlington 2969-W Next to Town Hall

my21-6mo


## SWITCH-TENDER STRUCK IN SQUARE

Mr. Thomas F. McCall of Main street, well known about the center as switch-tender for the Massachusetts Eastern Street Railway Company, was painfully injured last Friday evening when he was struck while near the small shanty at the crossing by an automobile driven by Marshall K. Berry of 17 Wildwood street who was going Westerly across the tracks.

Mr. Berry assisted by Sergeant Rogers and officer Mark Kelley took the injured man to the Winchester Hospital where he was attended by Dr. R. W. Sheehy. He was found to have sustained a broken nose as well as numerous contusions and abrasions about the head and right leg. He was detained at the hospital Friday night but was able to be taken to his home Saturday.

Mildred Benson will hold her annual sale of home canned products in the Fortnightly Hall early in November. Date to be announced later. Tel. Win. 1109-J.

## BOUTWELL WON AT COUNTRY CLUB

R. H. Boutwell won the 18-hole medal play golf tourney at the Winchester Country Club last Saturday afternoon, his card being 85—71. The 82 of P. A. Hendricks was best gross.

The scores:

| | | |
|---|---|---|
| R. H. Boutwell | 85 | 71 |
| J. Nowell | 92 | 72 |
| G. N. Brooks | 92 | 74 |
| P. A. Hendricks | 82 | 76 |
| S. E. Newman | 88 | 76 |
| J. S. Hall | 97 | 79 |

## LEAGUE OF WOMEN VOTERS

The Winchester League of Women Voters will hold a luncheon-conference at the Country Club, Tuesday, Nov. 9 at 1 o'clock.

Harry Elmer Barnes, Professor of Historical Sociology at Smith College, author of "The Genesis of the World War" will be the speaker.

Fur coats repaired, collars and cuffs made by experienced woman at your home; references. Phone evenings Win. 0232-M.

## REP. BATEMAN FILES SEWER BILL

Representative Thomas R. Bateman has filed a bill providing for an entension of the Mystic Valley sewer between Grove street and Prescott street in Medford.

The Metropolitan District Commission and the State Board of Health are agreed that this sewer should be built and will support the measure.

New series of shares now on sale at the Winchester Co-operative Bank.


NOBLE'S "DOUBLE A" "that's good milk" SOM. 1100



**$5**

Will put in an electric floor plug in any room on the first floor of your house.

**E. C. SANDERSON**

THE ELECTRICIAN

Tel. 0300

my12-tf



# Service at Your Garage

QUALITY TIRES BATTERIES SERVICE

RADIO SUPPLIES

**THE OSCAR HEDTLER CO**

**26 Church Street**

Telphone 1208



# Do You Believe that Dreams Come True?

Have you ever thought some good fairy had waved her wand and banished the washing and all its troubles? But when you woke up, you found it was all a dream and you still had Blue Monday after all?

## *The Finished Family Service*

can make your wish come true, for it takes Monday right out of the week. It includes all the household linen, and all the wearing apparel, excepting men's starched apparel.

Washed in creamy suds, rinsed in many waters and dried in constantly changing currents of fresh air, no wonder there is a delicious fragrance to every piece!

Everything is so carefully finished that it is a joy to unwrap the package. You'll find missing buttons replaced and stockings darned!

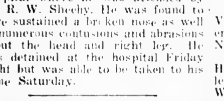

This is but one of the many services we offer to meet the needs of the most exacting family, or fit the most modest purse.

*Ask our salesman, or 'phone Winchester 0390.*

**The WINCHESTER LAUNDRIES**

*Converse Place, Winchester*

*Tel. Winchester 0390*



# Washington Cash Market

288 WASHINGTON ST., WINCHESTER TEL. 1621

# SPECIALS FRI. and SAT.

| | |
|---|---|
| **Leg and Loin LAMB** GENUINE SPRING lb. | **33c** |
| BONELESS SIRLOIN to Roast, with Tenderloin, lb. | 36c |
| KIDNEY LAMB CHOPS, lb. | 55c |
| RIB LAMB CHOPS, lb. | 38c |
| **CHICKEN fresh killed lb.** | **37c** |
| FACE RUMP, to roast, lb. | 32c |
| RUMP STEAK, lb. | 49c |
| TENDERLOIN, lb. | 60c |
| BONELESS SIRLOIN STEAK, lb. | 45c |
| SMOKED SHOULDERS, 8 to 10 lb., lb. | 18c |

*WE CARRY A COMPLETE LINE OF FRESH FISH, FRUIT AND VEGETABLES AT ALL TIMES*

**FREE DELIVERY**



*For those who Want the Best*

**Frigidaire**

**Kimball & Earl**

528 MAIN STREET

TEL. WIN. 1365



# THAT PRESCRIPTION

**Should Be Compounded With Drugs of Standard Purity, and Dispensed by Pharmaceutical Experts**

# TAKE IT TO KNIGHT

**WINCHESTER SQUARE WEST, AT CHURCH STREET**

## WINCHESTER GIRLS SHUT OUT WOBURN

In a closely fought, exciting game played before the largest crowd of the season the Winchester High girls' field hockey team shut out the Woburn High girls, 2—0, Wednesday afternoon on Manchester Field. The fact that the game was an Interscholastic League contest added a further thrill to that always produced when Winchester and Woburn meet in athletic competition.

The visitors with a win over Swampscott, which team had previously defeated Winchester, were confident of the issue but they were completely outplayed during the first half of the game by Coach Wheeler's lassies. Play was almost entirely on the Woburn side of middle field and not once throughout the 18 minutes was it necessary for a local fullback to touch the ball.

Only the sterling work of Rose Colucci in the Woburn goal stood between the visitors and at least three Winchester tallies. Twice Teresa Colucci, Winchester's left wing, rushed from midfield to the Woburn sticks only to have her shots thrust aside by the alert Orange and Black "goalie." Midway through the second quarter Captain Shultis in a scrimmage just inside the striking circle belted one a mile a minute directly at the Woburn uprights. The Woburn goal-tend's vision was partially obstructed and the ball was upon her almost before she sensed the play. Intutively she did the right thing. Leaping to the right she took the ball upon her shinguards and as the rebound landed before the uprights cleared prettily just in the nick of time. It was the best bit of goal tending we've seen on Manchester Field for quite some time, a real case of highway robbery.

Following intermission Woburn carried the game to Winchester in real earnest and the local fullbacks and "goalie" had worries of their own. The local team's defense was weakened by the loss of Cecile de Coriolis who was kept out of the game by illness. Twice Woburn's Mary Kelley got loose for long dashes up the field and on one occasion her shot for goal missed by a scant 6 inches. The local halfbacks were having plenty of trouble breaking up the Woburn girls running game, individual though it was. Several times it looked like a score for the visitors but each time the veteran "Dot" Bond came to the rescue, breaking up the rushes with long swats well into Woburn's territory.

The final quarter saw both teams giving their all, the resulting scrimmages being lively enough to suit the most exacting. Gradually Winchester got the upper hand and after about 3 minutes of play, Jean Davis took the ball on the Woburn side of midfield and rushed it to the Woburn uprights where from the resulting scrimmage she presently shot the goal which broke the scoreless tie. Again the teams faced off, and Woburn made a really game attempt to tie the score. Mary Kelley got loose at midfield and gallopped to the Winchester danger zone where Louise Packer stopped her rush and Kathleen Cassidy passed out to "Dot" McKenzie at right wing. The diminutive speed-merchant of the locals was away quickly and passing three Woburn players set sail from deep in her own territory for the Woburn goal. Her run was by far the longest of the game and she easily passed both Woburn fullbacks and took her shot. Goal-tend Colucci was on the job and blocked the try for goal but her namesake Teresa was on the job for Winchester and quickly poked the rebound past Rose for the second tally.

With but a couple of minutes to play Woburn was unable to threaten the Winchester goal and the game ended with the locals deep in the visitors' territory. Mary Kelley, "Kay" Golden and Rose Colucci played best for Woburn. "Dot" McKenzie, Teresa Colucci, Kathleen Cassidy, Jean Davis and "Dot" Bond were the outstanding players for Winchester.

The score:

| WINCHESTER | WOBURN |
|---|---|
| D. McKenzie, rw | lw, A. Fitzpatrick |
| C. Lampee, ri | li, A. McGurn |
| F. Pettingill, ri | |
| B. Sweetser, cf | cf, M. Kelley |
| J. Davis, cf | |
| A. Merrill, li | ri, R. Nolan |
| T. Colucci, lw | rw, L. Tessier |
| K. Shultis, rhb | lhb, C. Flynn |
| K. Cassidy, chb | chb, K. Golden |
| M. Merrill, lhb | rhb, D. Yates |
| | rhb, M. Flaherty |
| L. Packer, rfb | lfb, N. Laydon |
| | lfb, D. Yates |
| D. Bond, lfb | rfb, G. Connolly |
| P. Farrell, g | g, R. Colucci |
| A. Donnu, g | |

Goals Jane Davis, Teresa Colucci. Referees Misses Sherman and Fleming. Time four 9-minute periods.

## C. D. OF A. NOTES

Many favorable comments have been forwarded to the Court regarding the fine success of the annual Hallowe'en frolic which took place on last week Thursday.

The many original and beautiful costumes seen in the grand march made it very hard for the judges to succeed in awarding the prizes. Eventually the prizes were awarded to: Miss Katharine F. O'Connor and Mrs. Minnie O'Connor for the most beautiful costumes; Mrs. Mary McKenzie and Mrs. Minnie Noonan for the most characteristic and Mrs. Mary Kelley and Mrs. Nora O'Melia for the most unique. The prizes for the best children's costumes were awarded to Jaqueline King, Margery Horn and Mabel Foley.

Refreshments were served following the concert and dancing was enjoyed until a late hour.

The second meeting in November will be a turkey whist, the proceeds to be devoted to the work of the charitable committee at Christmas time. The Committee for this whist will be announced later.

Sister Ella O'Connor, our honorary member, has been confined to her home on White street with illness the past week. The visiting committee reports her as considerably improved in health.

S. Prestijohn. Floor Layer. Old floors refinished and made new by surfacing machines. 11 Pleasant street, Medford; tel. Mystic 1735-J.

## EMBLEM CLUB ENTERTAINMENT

Lyceum Hall was crowded to the doors, Wednesday night when the Emblem Club put on the usual Hallowe'en supper and entertainment. The affair opened at 6.45 p. m. with a supper served under the direction of Mrs. Della Osborne. Every seat at the tables, decorated with Hallowe'en favors, was sold out a week ago. And talking of menus, the one served could not be duplicated for the money anywhere else.

Following the supper were vaudeville numbers by Messrs. Horn and Mullen in song and dance. This act went over big, and many calls to repeat were sounded through the house. The "musical sketch" by Mrs. Clara Morrison and George Lochman with Mrs. Lochman at the piano, was a finished bit of comedy that received well-earned applause. The dance specialties by the Misses Dorothy Horn and Alice Nelson, with Mrs. Power at the piano, were perfect in every least detail. These graceful young ladies should be listed on the vaudeville stage and, no doubt, will be in line for star parts in the near future.

The final number was a comedy entitled "School Days" written for the occasion by Frances Sullivan. The scene opened in a village schoolhouse, with Miss Lillian Nicholson as monitor, preparing the room for the school teacher, Mrs. Mary F. Laraway, who filled the role with a skill and precision that called down the house. The cast included the following:

School Committee: Mrs. Margaret Flanders, Mrs. Caroline Coakley, Mrs. Anna W. Lochman
Mrs. Peck and the Baby: Mrs. Bernice F. Gorman and Mrs. Eva Johnson.
Willie Peck, the tardy pupil — Mrs. Emma Cullen
Graduate Pupil — Mrs. Clara Morrison
Flag Bearers: Misses Lillian Nicholson and Catherine Morrison
Dunce — Mrs. Ethel Horn
Tattle Tale — Mrs. Valerie O'Connor
Teacher's Pet — Alice Sullivan
Irish Pupil — Mrs. Mary Fenton
Jewish Pupil — Mrs. Lilly McMullen
Italian Pupils: Mrs. Anna McMinamen and Elizabeth Wyman.
Dutch Pupil — Mrs. Lilla B. Green
Colored Pupil — Mrs. Frances Sullivan
Smart Pupil — Mrs. Annie Hanlon
Pianist — Mrs. Josephine Power

The different specialty acts were given at the close of classes called in Arithmetic, Geography, History, Reading and Spelling lessons. The impersonation of the Jewish character by Mrs. Lilly McMullen, was especially clever and the Italian song by Mrs. Anna McMinimen deserved the encore it received. The patriotic number by Mrs. C. Morrison, with the Misses Nicholson and Morrison, as flag-bearers, also went over big. The political hit of the show was a reading lesson by Mesdames Sullivan, Green, Fenton and Alice Sullivan. During recess when the "bright pupils" were called upon to entertain the School Committee, Mrs. Valerie O'Connor in her recitation "Just Seven" scored a thriller, as did, also, Emma Cullen. Song numbers were given by Annie Hanlon and Lilla Green and the last named certainly did put all her followers on the map. The solo by Mrs. Elizabeth Wyman took the house by storm and an encore was demanded. The finale "song of the emblem" was given by Mrs. Eva Johnson. Hereafter that young lady will be called upon in concert numbers as her voice, clear and sweet, was one of the big surprises of the evening.

At the close of the political sketch Mrs. Frances Sullivan and Mrs. Mary F. Laraway were presented with beautiful baskets of flowers, the presentation being performed by Mr. George T. Davidson, P. E. R., who founded the organization in this town. Altogether, the playlet was a great success and everyone in the cast deserves credit.

## BIG COMPANY HELPS LOCAL MERCHANTS KEEP BUSINESS AT HOME

How one of the largest manufacturing concerns in the country cooperates with their dealers to keep local business in the hands of local concerns, was interestingly brought out in a talk with one of our leading tire merchants last week.

The company to which he pointed particularly for its work in this direction is The United States Rubber Company, which has perhaps gone further along these lines than any other tire concern.

There are several reasons, aside from the very good point of keeping home money at home, why our own local tire stores are the logical place to buy tires rather than the mail order houses.

Tires need looking after by an experienced tire man. He must have a well equipped and well stocked shop and be able to tell whether a tire is doing its work properly, and if not, why not.

For instance, an expert tire man can tell whether tires are wearing unduly because of the wheels being out of alignment and can correct the trouble in time.

If improperly equalized brakes are causing tire wear, the tire man can tell that and warn the owner.

This sort of service you cannot expect when you buy tires from mail order houses.

The United States Tire Company started 11 years ago to educate people to their interest in supporting the legtimate home town tire dealer.

In addition to running its own educational campaign in local papers without interruption for 11 consecutive years, the company encourages the dealer to supplement it with advertising of his own and helps him do it. Under certain conditions it even shares the expense of the dealer's own advertising.

Recent improvements in production methods now enable the United States Rubber Company to market, through the local dealers, tires of known quality, bearing the Company's full warranty, for as little money or even less than the cost of nameless mail order tires of uncertain value.

Mr. Frank E. Rowe, a member of Winchester's Planning Board, attended the State meeting of associated boards which was held at Salem last week, Friday.

## COMBINED CATHOLIC CLUBS' BANQUET

The long-awaited banquet of St. Mary's Catholic Clubs will take place on Wednesday night, Nov. 10 in the K. of C. Hall. As a reception to the baseball team, which this past summer pleased the faces of Winchester; the committee know it will be unsurpassed.

The hundred members are all agog with expectancy of the event. Hicks will cater, Gigliotti will furnish music, eats and dancing will satisfy while a concert and inevitable speeches will thrill all.

The Committee consisting of President Thomas Dolan as Chairman; with Michael Connolly, James A. Cullen, Clarence Chamberlain, Joseph T. Callahan and Louis Martin as assistants with members and any other friends that might wish to attend communicate with them as soon as possible.


In Trouble among Strangers

AN automobile mishap in a strange town. Thousands of miles from home. A hostile crowd.

You remember your Ætna Identification card. A word to the local agent—everything clears up.

Protect yourself in every way, everywhere in the country—with Ætna Six Point Automobile Insurance.

ALLAN N. WAKEFIELD
40 Broad Street
Boston, Mass.
TEL. CONGRESS 7186

ÆTNA-IZE

Thomas Quigley, Jr.
Teamster, Contractor and Stone Mason
PAVING, FLOORING, ROOFING
In Artificial Stone, Asphalt and All Concrete Products
Sidewalks, Driveways, Curbing, Steps, Etc.
Floors for Cellars, Stables, Factories and Warehouses
Estimates Furnished
18 LAKE STREET

NOTARY PUBLIC
JUSTICE OF THE PEACE
T. PRICE WILSON
Star Office

NEWTON A. KNAPP & CO.
Insurance Agency
137 Milk Street, BOSTON, Tel. Main 5244 | 8 Chestnut Street, WINCHESTER, Tel. 1294

DAVID ROBINSON'S SONS
Established 1856
GARDENERS
Grading and Laying Out Grounds
Estimates Given
PHONE EVERETT 0127
Now is the time to think of shrubbery planting

PACKING — MOVING — STORING — SHIPPING
DUNN
ESTIMATES CHEERFULLY FURNISHED on Home, Office and Long Distance Moving
To New York, Philadelphia, Baltimore, Washington or ANYWHERE
We pack china, bric-a-brac, cut glass, silverware, books, pianos, household and office furniture for shipment to all parts of the world.
Specialize on House to House Moving
28 BROMFIELD STREET
Boston, Mass. Main 4771
ja30-1yr

CHICHESTER S PILLS
THE DIAMOND BRAND.
Ladies! Ask your Druggist for Chi-ches-ter's Diamond Brand Pills in Red and Gold metallic boxes, sealed with Blue Ribbon. Take no other. Buy of your Druggist. Ask for CHI-CHES-TER S DIAMOND BRAND PILLS, for 35 years known as Best, Safest, Always Reliable
SOLD BY DRUGGISTS EVERYWHERE

Good's Riding School
Harry Good, Prop.
Well Broken Horses and Ponies
Personal Supervision
MAIN STREET MEDFORD
(Near Oak Grove Cemetery)
Tel. Mystic 3802

Jas. V. Barbaro & Sons
Contractors & Masons
STONE—CONCRETE—BRICK
Garages, Foundations, Drives, Grading, Trucking
43 OAK STREET
WINCHESTER MASS.
TEL. WIN. 1356-W

Medford Window Cleaning Co
Private Residences Our Specialty
TEL. MYSTIC 4527
BOX 3

ICE
HORN POND ICE COMPANY
Telephones
Winchester 0305-W
Woburn 0310

APPLES
BALDWINS
JONATHANS
JAMES HINDS
170 Forest Street Tel. 0980

AUTOMOBILE BODY DENTS
Body Dents and Bent Fenders Made Like New
Radiator Work of All Kinds
Winchester drivers are our satisfied customers
WALTERS AUTO BODY RADIATOR & FENDER CO.
10 Yorktown Street
(Rear 2449 Mass. Ave.)
North Cambridge at R. R. Crossing
TEL. PORTER 0875
je25-tf

MONARCH
Interlocking Metal
WEATHER STRIPS
Pay for themselves out of the fuel they save.
Send for circular, or write, telephone or call upon
H. E. Holbrook Co.
636-645 Massachusetts Trust Bldg., Boston
Tel. Liberty 1760-1-2

Engraved Wedding Stationery
in all the newest engravings, Acadian, Antique Roman or Florentine, including the Strathmore fine quality paper, envelopes and copper plate. Splendid value
100 Announcements 14.85
100 Invitations 18.85
W. H. BRETT COMPANY
Engravers Since 1860
30 Bromfield Street Boston

BERTHE and FRANCESCA BRAGIOTTI
of the
DENISHAWN SCHOOL OF DANCING
53 Berkeley St., Boston
announce
the opening of their 5th season Nov. 1. Courses include all types of ballet technique, plastiques, Oriental music, visualization
REGISTRATION GOING ON NOW
Edith G. Ferguson, Manager
Tel. Hancock 9269

Make Your Selections Now From Our Complete Stock of Fine Specimens

FERNS, PALMS, ASSORTED FOLIAGE PLANTS, ARAUCARIAS, SMALL TABLE FERNS in pans or we will plant them in your Fern Dish

ENGLISH IVY; WANDERING JEW, in three colors; REX BEGONIAS, FLOWERING BEGONIAS, CYCLAMEN, CHRYSANTHEMUMS

FRESH CUT FLOWERS GROWN IN OUR HOUSES
ROSES CHRYSANTHEMUMS CARNATIONS

BULBS

PAPER WHITES, Dishes and Pebbles; TULIPS, Single, Early and DARWINS; HYACINTHS and DAFFODILS

"Buy Your Flowers Where They Are Grown"

Winchester Conservatories, Inc.
164 CAMBRIDGE ST. TELEPHONE 1702 WINCHESTER

Why Start Your Furnace Now?
GLOW GASTEAM RADIATOR
Will Keep You Warm

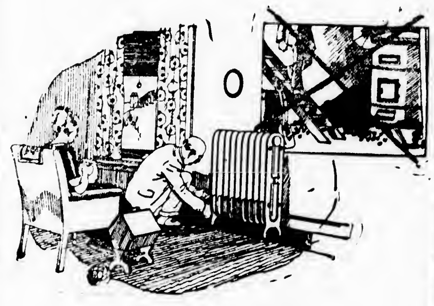

Looks Like Any Other Radiator
Can Be Connected Up With Your House Heater
ASK US ABOUT THEM
ARLINGTON GAS LIGHT CO.
TEL. WINCHESTER 0142

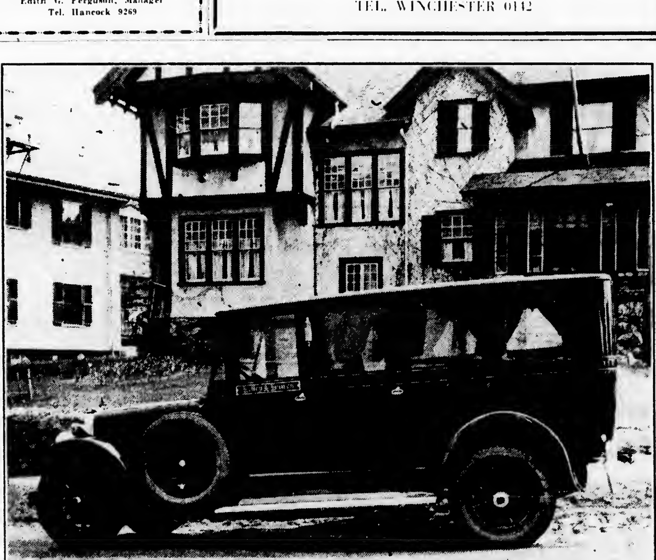

Kelley & Hawes Co., FUNERAL DIRECTORS
LADY ASSISTANTS
Services Rendered in Any Part of State — Telephones: Winchester 0035—0174—0196
Service, with us, means anticipating the needs and desires of our patrons so that they need not concern themselves about the slightest detail beyond telling us their wishes.

# The Winchester Star

THEODORE P. WILSON, Editor and Publisher: WINCHESTER, MASS.

SINGLE COPIES, SEVEN CENTS
Left at Your Residence for One Year
The Winchester Star, $2.50, in advance

News Items, Lodge Meetings, Society Events, Personals, etc., sent to this office will be welcomed by the Editor

Entered at the postoffice at Winchester, Massachusetts, as second-class matter.

TELEPHONE NUMBER 0029


## DAILY PHILOSOPHY

It is not doing the things we like to do that makes life blessed, but doing the things we have to do.

Just a little opportunity is a big chance for you to do your best.

Men often realize how little they know, when their children get old enough to begin asking questions.

Josh Billings said, "It ain't no disgrace for a man to fall; but to lay there and find fault is."

This life is too short to secure everything desired. Choose you must, four things will make you happiest, friends, books, recreation and character.

## THE PRESIDENT'S LETTER

There can be no further question as to the intensity of President Coolidge's desire for Republican success in Massachusetts this year. He realizes that this is the crucial point in his administration, and that the decision of the old Bay State on Nov. 2 will, more than anything else, go before the nation as evidence of the people's attitude toward his great politics, and so towards him. If Americans like economy, tax reduction, business sanity, they will sustain the great administration of Calvin Coolidge; and in particular will the people of Massachusetts do so by the election of his friend, the chairman of his national committee, and his most indispensable supporter in the Senate, Mr. William M. Butler.

Gratifying are the signs on every hand that the people of Massachusetts are awakening to the importance of the contest, and that they now see clearly the significance of its issues. The Republican rallies are attracting increased attendance. The political news in the daily journals is beginning to "pull." Evidence abounds that the men and women of the old Bay State now perceive the momentousness of the issues which confront them. The one paramount is the sustaining of Calvin Coolidge in his post of leadership in the affairs of the nation. This we can do in only one way, and that is by the election of William M. Butler to the Senate.

While the President's main concern naturally lies with the national aspects of the contest, and so with the success of the senatorial candidate, he has been not less generous in his praise of Governor Fuller, nor less insistent on the latter's success in Massachusetts as an evidence of our appreciation of sound and orderly government. This sentiment we desire to emphasize. We feel that the Governor's success has long been assured, and that the only battle that has remained related to the senatorship. Even here, happily, the tide is running strong towards Mr. Butler. The events of the last week, culminating in the President's wonderful letter which we publish this morning, are giving direction to the closing hours of the campaign, and so carrying with them the assurance of Republican success.

Can there be any question that prosperity as we know it—or those conditions which make for health in the business world, are intimately related to the coming action of the people at the polls? Nowhere more is this true than right here in this old Commonwealth. If we do our duty next Tuesday we shall give Senator Butler and Governor Fuller such majorities as will set at rest any doubt that anyone may have had in any quarter as to our stability of mind or wholesomness of purpose.—[Boston Herald.

## ISLAND APPEARED IN MIDDLE RESERVOIR

An interesting phenomenon was apparent to those who had occasion on last Saturday morning to visit the middle reservoir in the appearance of an island which to all appearances had detached itself from the bottom of the basin and floated to the surface of the water during the night.

The new arrival is roughly obut 50 feet in length and some 6 or 8 feet in width. In appearance it is a fibrous mass of roots with here and there a tree trunk, the whole thickly covered with muck and silt. It is not sufficiently stable to sustain the weight of a man and a sharp pole may be thrust into it at will. It is situated about 100 feet north of the big island in the reservoir which Mr. Charles Kendall of the Water Board asserts put in a similar unheralded appearance in the reservoir about 25 years ago.

Superintendent Harry Dotten of the Water Department stated to the Star that eight years ago a smaller island similar to the one described above detached itself from the bottom of the same reservoir and remained on the surface for a week or more before sinking again from sight.

Last Saturday's visitor is still floating on the water and is well worth the trip to the reservoir to see.

### *His Indifference*

"Some folks are everlastingly kicking b'euz laziness hain't fatal," remarked Gap Johnson of Rumpus Ridge, "but, as for me, I don't 'specially keer if it—yaw-w-w-wn!—hain't.—Kansas City Star.

## THE NEEDLEWORK GUILD

The 17th annual meeting of the Winchester Branch of the Needlework Guild of America will be held on Nov. 3, in the vestry of the Congregational Church. For many years this meeting has been held at the Church of the Epiphany. The rebuilding there has given us this opportunity to accept the hospitality of our friends and members of the first parish. Perhaps another year we will visit the Methodist Church and thus be able to emphasize the fact, that the work of this guild is a town affair like its sister, the Red Cross, and is entirely non-sectarian.

The business meeting will be of unusual interest as, for the first time in 10 years, an election of officers will take place. Mrs. W. E. Wilde retires as president, Mrs. Anthony Kelley as secretary. Nominations have been made by mail as follows: President, Mrs. Harry Sanborn; Vice-President, Mrs. Louis Barta, Mrs. W. E. Wilde; Secretary, Mrs. Edward L. Dunning; Treasurer, Mrs. A. P. Weeks.

Mrs. Sanborn is especially fitted to act as president. She knows Winchester, has been an active member of the guild for many years and knows the needs of all our welfare organizations. She has executive ability and good judgment. Her policy will be to make the guild more than ever of interest and service to the whole town.

Mrs. Dunning will be a faithful and able secretary. Always interested in good works she will bring a splendid enthusiasm to her new duties. Under new leadership, assisted by Mrs. Barta, Mrs. Wilde and Mrs. Weeks who will remain a while longer on the executive board, the work of the guild will undoubtedly increase. There are at present 29 directors, representative women from every neighborhood and parish. Through their efforts 500 new garments or articles of household use are distributed in or near Winchester each November. They help all other welfare work and cheer and encourage many mothers and children.

The meeting on Wednesday is open to the public and it is hoped that any who are interested or would like to know more about the work of this guild will pay a visit and see the garments laid out upon the tables. If you are not a member you will wish to become one.

Membership consists only in the promise to give two new garments a year, or in becoming a money member, of which each director must have one or more. Clothing is not the only acceptable gift. Towels, pillow cases, shoes, caps, gloves, sweaters, shawls, blankets and sheets, all find a place. Why not join?

Effie J. Wilde

Tel. Win. 0016

## JUSTIN L. PARKER

Mr. Justin L. Parker, a well-known and highly respected citizen of this town passed away at his home at 193 Mt. Vernon street on Tuesday of this week, after an illness extending over several years.

Mr. Parker had been a resident of Winchester for 29 years, during which time he was engaged in the coal and wood business, in the firm of J. L. Parker and Company, which in 1904 became the firm of Parker & Lane. Owing to impaired health, he retired from business life about two years ago. His business ideals were the finest and he was trusted and honored by all who had dealings with him.

During a long illness, Mr. Parker was patient and uncomplaining, his good cheer outstanding to the last.

He was born in Reading, Feb. 1, 1857, the son of Stillman E. and Emeline (Pratt) Parker. His early life was spent in Reading.

In 1881 he married Miss Sarah R. Lindsay of that town. Their first home was in Wilmington, where Mr. Parker was engaged in farming for a period of 14 years.

He is survived by his wife, also a daughter, Miss Evelyn Parker, and a son, Dr. Harrison L. Parker both of this town, a brother, Mr. Henry C. Parker of Jamaica Plain, and two sisters, Miss Roselia S. Parker of Framingham and Mrs. A. E. Winship of Cambridge.

He was a member of the Security Lodge of Odd Fellows in Reading.

The funeral services were held at his home on Thursday afternoon and were conducted by Rev. Howard J. Chidley of the First Congregational Church. Burial was in Laural Hill Cemetery, Reading.

## WINCHESTER BOY MAKING FOOTBALL HISTORY AT HARVARD

With the exception of the Yale game and possibly the Princeton contest there is no sweeter victory which can be won by a Harvard team than one which sends the Big Green Indian of Dartmouth back to his Hanover hills, shorn of his feathers and with war paint dimmed. Consequently the last minute dash for a touchdown in last Saturday's Stadium tussle by Winchester's Art French, providing as it did the necessary points to turn a tough defeat into a glorious victory wns hailed by the followers of the Crimson as little short of epochal. Victories over the Green have been rather scarce of late. Yet to the Winchester fans who saw the battle, "Art" was but living up to what they had come to expect of him since the days when he scintillated on the gridiron for "Rufe" Bond's unbeaten championship team of 1922. He was a star at Worcester Academy and one of the bright spots of a drab freshman team at Cambridge a year ago. His start in varsity competition has been auspicious and he apparently has everything necessary to keep going along in high. Good luck out there, "Art" French.

## MARRIAGE INTENTIONS

Marriage intentions have been filed with the Town Clerk this week as follows:

John, Malcolm MacDonald of 968 Main street and Mabel Elizabeth Taylor of 537 Main street, Woburn.

Timothy Henry Callahan of 17 Oak street and Charlotte Louise Jones of 4½ Auburn street, Woburn.

(Continued from page 1)

## CALUMET NOTES

President John Hart Taylor has been confined to his home with an attack of the grippe. We are pleased to note he is out again.

Twenty-five new members have just been added to the rapidly swelling membership. The membership committee, with the help of the club's members are doing great work. And, much praise is due the entertainment and bowling committees for their effective work in providing such fine programs.

## REAL ESTATE NEWS

Vernon W. Jones of 36 Glen road, Winchester, reports the following sales: Property at 1 Madison avenue, west owned by Albert F. Lane, to Mrs. Marion C. Spencer of Arlington, who bought for occupancy; also the property at 51 Salisbury street, owned by Mrs. Ethel Hudson, to Mrs. Mary H. Halwartz of Winchester, who will occupy the same in the near future.

## BUILDING PERMITS GRANTED

The Building Commissioner has granted permits for week ending Thursday, Oct. 28; as follows:

Winfield S. Snow, Somerville—dwelling on lot 10 Grayson road.

Winfield S. Snow, Somerville—dwelling on lot 22 Grayson road.

Winfield S. Snow, Somerville—dwelling on lot 21 Grayson road.

Paul F. Avery, Winchester—dwelling and garage on lot 8 Sheffield west.

Nellie J. Driscoll, Arlington—dwelling on lot 27 Holton road.

Eda Goddu, Winchester—alter present barn at 13 Madison avenue.

## CONTAGIOUS DISEASES

List of contagious diseases reported to the Board of Health for week ending Thursday, Oct. 28, follows.

| | Cases |
|---|---|
| Chicken Pox | 2 |
| Diphtheria | 1 |
| Lobar Pneumonia | 1 |
| Scarlet Fever | 1 |
| Whooping Cough | 1 |

Maurice Dinneen, Agent

## CASTE HONORED

By invitation of the Women's Republican Club of Massachusetts, the Winchester caste of "How to get out the Vote" repeated it's performance at their clubhouse Wednesday evening, Oct. 27 of this week. It was the occasion of their guest night, in honor of the new voters. The Auditorium was filled to overflowing. The caste was given a most enthusiastic appreciation. Other features of the evening were campaign songs, speeches, by Mrs. A. J. George, State Treasurer and Henry Cabot Lodge, grandson of former Senator Henry Cabot Lodge.

## THE SCHOOL OF MOUNTAIN AND LAKE

There are schools of wood and brick and stone,
The best that men can build:
There are schools with books and maps and desks,
With eager pupils filled;
There are schools whose teachers are noble souls,
Who teach for teaching's sake,
But the greatest school man e'er has known,
Was the school of mountain and lake.

No costly building reared of men
Was the home of this wonderful school;
The books and maps were nature's own,
The lakes and mountains cool.
Where God revealed His love for men
In the beauty of plain and sea,
There wrought the Master of love and life
That mankind might be free.

No great schoolmaster ever taught
The truths of life so clearly,
No more effective leader of men
Than He who loved them dearly.
On mountain side or by the lake,
On heated plain or village street,
Where'er this Teacher found a need,
He rendered service meet.

The pupils in this school of love,
Who came at the Master's call,
Were humble folk but yearned to know
The will of God for all.
Three years they travelled side by side
With their Friend and Elder Brother,
Learning the lessons He had to teach
That men might love each other.

Not in sages' books were these lessons found,
Nor yet in His spoken word;
But the Incarnate God, the Servant Christ
They saw rather than heard.
And as they fellowshipped with Him,
And shared in service splendid,
There came to them the truth, the way
To live as God intended.

Then by and by He sent them forth
To follow in His train,
And further learn the deeper truth
That the price of serving is pain.
Thus learning by loving they went their way,
Crossing the highway and plain,
Lifting the hearts of men to God,
Finding in love their gain.

Oh, let me teach the truth of life
In the most effective way;
And let me live the life I teach
In the presence of God each day.
Oh, let me learn as did the twelve
To teach for mankind's sake;
And let me learn as well as they
In the school of mountain and lake.

By Rev. Erwin L. Shaver, Secretary of Leadership Training of Congregational Education Society, 14 Beacon street, Boston.

### *Height of Efficiency*

Efficiency is sometimes found where the "efficiency expert" is unknown. A traveler in Switzerland, having occasion to visit at a herdsman's cottage, says that he discovered the woman holding in her left hand a book, from which she was singing, working a churn with the right hand, and rocking a cradle with one foot. No wasted motion there!

### *Marionettes Popular*

From Greece, where they were invented, the marionettes went to Rome, where leaders of thought, jurists, legislators, magistrates and generals became their patrons and sponsors. They were favored as after-dinner entertainers in the days of the Caesars.—Century Magazine.

### *First U. S. Copper Money*

Vermont was the first state to issue copper cents, granting the authority to Ruben Harmon, Jr., to make money for the state for two years in June, 1785. In October of the same year Connecticut authorized the coining of 10,000 pounds of copper cents.


# Winchester National Bank

## WINCHESTER NATIONAL BANK BUILDING

7-17 CHURCH STREET

**Member Of Federal Reserve System**

*Checking And Savings Accounts Solicited*

OFFICERS

*President* WILLIAM AIKEN KNEELAND
*Chairman of the Board* E. ARTHUR TUTEIN
*Vice-Presidents* FRANCIS J. O'HARA, WALLACE F. FLANDERS, EDMUND C. SANDERSON
*Cashier* EDWIN M. NELSON
*Assistant Cashier* HENRY B. HARRIS

DIRECTORS

WILLIAM H. BOWE, JOSEPH M. DONAHUE, ARTHUR T. DOWNER, WALLACE F. FLANDERS, WILLIAM A. KNEELAND, FRANCIS J. O'HARA, EDMUND C. SANDERSON, RICHARD W. SHEEHY, E. ARTHUR TUTEIN, GEORGE E. WILLEY



## SECOND ANNUAL CONCERT

# ROLAND HAYES

*Celebrated Negro Tenor*

*by*

TOWN HALL

**THURSDAY, NOV. 4., 8.15 P.M.**

Joint Auspices of THE POP CONCERT COMMITTEE and MEN'S CLUB OF THE UNITARIAN CHURCH

Tickets $2.50, $2.00, $1.50 on Sale at PARKER & LANE COMPANY'S OFFICE 13 CHURCH STREET

*Buy your Tickets Early for the Musical Event of the Year*

TELEPHONE WIN. 1926
DAY AND EVENING SERVICE

*Make Checks Payable to Roland Hayes Concert Committee*


### *Classification of Cities*

In America every town governed by a mayor and corporation is generally known as a city. In Canada the name is given to towns having more than a certain population. In Great Britain cities are created by royal authority, and the general rule now is that the dignity is given to a great town which is also the center of an important industrial district.

### *Famous Bachelors*

Voltaire, Gibbon, Macaulay, Cowper, Pope, Gray, Charles Lamb, Walter Pater, Swinburne, Beethoven, Leonardo da Vinci, Lord Kitchener, Cecil Rhodes, General Gordon, William Pitt the Younger, and Sir Isaac Newton are classed among the bachelors who attained greatness.

### *A Real Mascot*

A rabbit's foot is a poor substitute for horse sense.—Arkansas Gazette.

### *Better Flavored Eggs*

As a result of work done by the British Duck Breeders' association, the flavor of duck eggs has been greatly improved, it is said. The process of breeding out the strong flavor took years, but now eggs are being produced that are just as delicately flavored as those of the hen.

### *Music Affects Muscles*

Cheerful music actually increased the lifting power of the muscles in recent experiments, while slow and melancholy melodies exerted the reverse influence. This is a new form of an old idea. Seamen used to work by song, while Gladstone cured neuralgia by listening to quieting strains.

### *Hard to Understand!*

Well-Meaning Lunatic—As a golfer, sir, you will be able to tell me why those men abused me just now. When they hit their ball over there I politely picked it up and threw it back.


*The Bob-Bee Shoppe*

**Beauty Parlor**

over POST OFFICE

TEL. WINCHESTER 1761-M
Iva B. Prescott


WINCHESTER TRUST COMPANY

In compliance with the requirements of Chapter 590, Section 40, Acts of 1908 as amended by Chapter 491 Section 6, Acts of 1909, and by Chapter 171, Section 1, Acts of 1912, notice is hereby given of the loss of pass-book No. 917.

C. E. BARRETT, Treasurer
o29-3t

School supplies of all kinds. Notebooks, paper, Eversharp pencils, pencil boxes, fountain pens, rulers, etc. Wilson the Stationer.

## Semi-Annual Statement

NOVEMBER, 1926

*Assets*

| | |
|---|---|
| Loans on Real Estate | $2,117,400.00 |
| Share Loans | 16,795.00 |
| Cash | 34,145.68 |
| Matured Share Certificate Loans | 4,345.00 |
| Paid-Up Share Certificate Loans | 4,800.00 |
| Real Estate by Foreclosure | 7,318.50 |
| Personal Accounts | 870.82 |
| | $2,245,585.00 |

*Liabilities*

| | |
|---|---|
| Dues Capital | $1,248,674.00 |
| Profits Capital | 231,458.69 |
| Guaranty Fund | 40,596.25 |
| Surplus | 53,449.87 |
| Matured Share Certificates | 118,200.00 |
| Paid-Up Share Certificates | 214,200.00 |
| Dividend on Matured Share Certificates | 9,745.01 |
| Dividend on Paid-Up Share Certificates | 5,355.00 |
| Due on Uncompleted Loans | 14,565.00 |
| Forfeited Share Account | 234.13 |
| Security Committee | 136.85 |
| | $2,245,585.00 |

## Winchester Co-operative Bank

HOWARD D. NASH, Pres. ERNEST R. EUSTIS, Treas.
11 CHURCH STREET TELEPHONE 1078
WINCHESTER

## WINCHESTER TRUST COMPANY

WINCHESTER MASS.

Savings Department

Safe Deposit Department

COMPARATIVE STATEMENT (CONDENSED) AFTER PAYING A SEMI-ANNUAL DIVIDEND AT THE RATE OF 4½% PER ANNUM OCTOBER 10, 1922—1923—1924—1925—1926 (IN SAVINGS DEPARTMENT)

*RESOURCES*

| | 1922 | 1923 | 1924 | 1925 | 1926 |
|---|---|---|---|---|---|
| U. S. BONDS AND CERTIFICATES | $210,889.13 | $131,205.63 | $316,638.16 | $368,092.81 | $ 296,375.31 |
| OTHER STOCKS AND BONDS | 380,271.10 | 398,430.05 | 523,522.51 | 612,772.38 | 722,415.00 |
| LOANS AND DISCOUNTS | 648,014.12 | 649,201.04 | 706,312.88 | 942,078.62 | 1,064,442.55 |
| *BANKING HOUSE | 37,000.00 | 31,000.00 | 30,000.00 | 28,000.00 | 26,000.00 |
| CASH AND DUE FROM BANKS | 156,819.16 | 140,363.59 | 217,858.40 | 190,239.20 | 252,319.43 |
| | $1,432,993.51 | $1,650,200.31 | $1,794,331.95 | $2,141,183.01 | $2,361,552.29 |

*LIABILITIES*

| | 1922 | 1923 | 1924 | 1925 | 1926 |
|---|---|---|---|---|---|
| CAPITAL STOCK | $100,000.00 | $100,000.00 | $100,000.00 | $100,000.00 | $100,000.00 |
| SURPLUS AND UNDIVIDED PROFITS | 68,719.50 | 88,440.28 | 98,448.14 | 112,458.29 | 133,062.16 |
| BILLS PAYABLE | | 50,000.00 | | | |
| DEPOSITS | 1,264,274.01 | 1,411,760.03 | 1,595,883.81 | 1,928,724.72 | 2,128,490.13 |
| | $1,432,993.51 | $1,650,200.31 | $1,794,331.95 | $2,141,183.01 | $2,361,552.29 |

*TOTAL DEPOSITS*

| | 1922 | 1923 | 1924 | 1925 | 1926 |
|---|---|---|---|---|---|
| COMMERCIAL DEPARTMENT | $858,089.29 | $868,826.23 | $883,502.02 | $1,070,737.05 | $1,216,986.67 |
| SAVINGS DEPARTMENT** | 406,184.72 | 542,933.80 | 712,381.79 | 857,987.67 | 911,503.46 |
| | $1,264,274.01 | $1,411,760.03 | $1,595,883.81 | $1,928,724.72 | $2,128,490.13 |

*OFFICERS*

RALPH E. JOSLIN, President — FRED L. PATTEE, Vice-President
FREELAND E. HOVEY, Vice President — CHARLES E. BARRETT, Treasurer
HELEN M. MONROE, Assistant Treasurer

*DIRECTORS*

CHARLES E. BARRETT, CUTLER B. DOWNER, JERE A. DOWNS, GEORGE A. FERNALD, FREELAND E. HOVEY, RALPH E. JOSLIN, CHARLES H. SYMMES, JAMES NOWELL, WILLIAM L. PARSONS, FRED L. PATTEE, FREDERIC S. SNYDER

*There has been a constant charge off on the Banking House.
**98% of the Deposits are from Winchester residents.

### HELP WANTED

**WANTED** Help of all kinds furnished; also several good positions now open for cooks, general maids, second maids and nursery girls at the Elmwood Employment Agency, 25 Salem street tel Win. 1522-R *

**WANTED** First class help furnished; cooks, general and second maids and several others. Roberts' Central Employment Bureau, 629 Main street, tel Win. 0429.

**WANTED** Ladies who can do plain sewing at home and want profitable spare time work. No Canvassing. Write (Enclose Stamp) to Amsterdam Dress Company, Amsterdam, N. Y. Dept. D *

**WANTED** Girl 18 years old wants general housework. Address Star Office, Box M. o29-3t

**WANTED** Experienced maid for general housework, must be good cook. Mrs. W. H. Kilpatric, tel. Win. 0542-M.

**WANTED** Experienced young woman wishes housework by the day or week. Call or write to 32 Buckman street, Woburn. *

**WANTED** An experienced maid for general housework. Tel Win 1203-W.

**WANTED** Maid for general housework in home of 3 adults to cook and serve, no washing, state age and give name and address of last employer. Address Winchester Star, Box C. H. 1.

### TO LET

**TO LET** Room on bathroom floor, best neighborhood, near electrics, steam cars, private family, business men or woman preferred. Phone Win. 0507-R o15-tf

**FOR RENT** Attractive, modern seven-room apartment, best location, handy to everything, $75. Call at 158 Mt. Vernon street or phone Win 0484-R. *

**FOR RENT** Garage space at 11 Manchester road. Tel Win 1153-M o29-2t

**FOR RENT** Up to date six room, house apartment, 8 Park road now available. Tel Win. 0484-R. *

**TO LET** We have 2 newly furnished rooms to let in our home at 9 Winthrop street business people preferred. Tel. Win 0214-J *

**TO LET AND FOR SALE** Single and double house. Tel. Win 1815 from 6 to 8 p. m.

**TO LET** Six room apartment, hardwood floors, open plumbing, electric lights, furnace heat, rent $50 per month, Washington street, Winchester. Tel Chelsea 1840-W o29-2t*

**TO LET** On Bacon street near Wedgemere Station, house of eight rooms and bath. Tel. Win. 0272-M

**TO LET** Furnished room near trains and cars. Tel. Win. 1380-R *

**FOR RENT** Seven room furnished house, centrally located, all modern conveniences. Tel. Win. 0244-M. *

**TO LET** Steam heated room on bathroom floor, 58 Vine street. Tel. Win 1067. *

**TO LET** Pleasant furnished room on bathroom floor 50 Vine street. Tel. Win. 0655. *

**FOR RENT** Half of double house restricted neighborhood, 9 rooms, bath, 2 lavatories; garage, large yard; near schools, 5 minutes to center and trains; $75 per month; available Nov. 1. Tel. C. C. Rogers Win. 0803-J.

**TO LET** Apartment of 6 rooms in good location, rent reasonable. Tel. Win. 1382-R *

**TO LET** Private family will rent one or two rooms to refined adults meals optional; near trains and electrics. Tel. Win 0026-M. *

**TO LET** Six room apartment all improvements; garage. Tel. Win. 1189-W Apply 29 Salem street. *

**FOR SALE** 8 room modern house glassed in porch, large living room, fireplace excellent location. Tel. Owner Win. 0514-R.

**FOR SALE** Blenthner upright piano, ebony case, perfect condition; known by leading pianist as the wonder tone piano. Tel. Win 1433-M

**FOR SALE** Quartered oak dining set, in excellent condition, cheap for cash. Tel. Win 0812-W *

**FOR SALE** Round, solid mahogany dining table, 4 ft. 3 in.; with 4 chairs and 6 extension leaves; also 1 Eddy refrigerator 100 lbs. capacity, all in good condition. Phone Win. 066.-M for information. *

**FOR SALE** Guinea Pigs. Apply 13 Winthrop street or call Win. 0477-W.

**FOR SALE** A beautiful inlaid mahogany billiard table and equipment, no reasonable offer refused. Tel Stoneham 0913-M. *

**FOR SALE** Antique 4 poster dresser and mirror. Tel. Win. 0829-M.

### FOR SALE

**FOR SALE** Wood for Fireplace and Stove. Cut any length, $18 per cord. This is the very best hard wood on the market. We are taking orders for present and future deliveries. Roger S. Beattie, Harold avenue, North Woburn, tel. Woburn 0439. s3-tf

**FOR SALE** Baldwin apples. J. A. Laraway, 310 Main street, tel. Win 0948 o22-2t

**FOR SALE** MacIntosh, Northern Spys and Baldwin apples. W. H. Dotten, 12 Alben street, tel. Win. 0726-M. o22-tf

**FOR SALE** A1 Baldwin apples, $1.25 a bushel; standard barrel, $3.25; No. 2, $1 per bushel. We will be glad to deliver any amount wanted. Sherman Beattie, tel. Woburn 0439. o22-4t.


**Ernest L. Thornquist**
**PIANO TUNER** Repairing and Regulating a Specialty. Tel. Con. Best reference.
Office — Butterworth's Jewelry Store
Tel. 1427-M or Reading 914-W
Chickering, Steinway and Mason & Hamlin, New and Used Pianos Bought and Sold. List Your Wants With Me

**FOR RENT OR FOR SALE**
A REAL HOME IN WINCHESTER
Well built house, beautiful grounds.
For Information
TEL. WIN. 0701-W
au6-tf

**HALLBERG BROS.**
PAINTERS and DECORATORS
First Class Work at Reasonable Prices—Estimates Furnished
81 LORING AVENUE
Winchester, Mass. Tel. 1406-R
au7-tf

Auto Painting—Truck Bodies
**ROBERT W. DOVER**
Dents Removed and Light Repairs
MAIN STREET WINCHESTER
mh19-tf

**UPHOLSTERING**
Expert Work Absolutely Guaranteed
Our Prices Are the Lowest
H. OSCAR & CO.
124 Harvard Street Brookline
Tel. Regent 8816
jy9-tf

**H. J. ROSCOE**
FIRST CLASS UPHOLSTERING
SLIP COVERS MADE TO ORDER
MATTRESSES
Repair Work a Specialty
38 MAPLE ST., STONEHAM, MASS.
Telephone 0045-R
Reference Reasonable
s24-tf

A. YANCO, Pres. A. J. FOTCH, Treas.
Telephone Liberty 6779 Established 1888
**A. B. FOTCH, Inc.**
FINE FURS
8 WINTER ST., BOSTON, MASS.
Repairing Custom Work
Remodeling s24-3mo A Specialty

**SPENCER CORSETS**
The Spencer which you order is designed *for you alone.*
JEAN MacLELLAN
59 Cross Street Winchester
Telephone Winchester 0406-R
o15-4t


### MISCELLANEOUS

**WANTED** A graduate nurse would care for invalid or elderly person in her comfortable home, nourishing food; beautiful view, references. Tel. Stoneham 0311-R. o22-2t*

**POSITION WANTED** High School graduate would like pupils to tutor. Tel. Win. 0514-R.

**SITUATION WANTED** Houseworker. No objection to young children; very good cook; can help with an infant. Address R. D. S., 558 Plymouth street, Whitman. o29-2t*

**POSITION WANTED** Companion housekeeper would like position, references. Tel. Win. 0038-M. *

**WANTED** A second hand baby carriage, full size, in good condition. Tel. Win. 04..-W. *

**SITUATIONS WANTED** Clean, reliable help; general girls, mothers' helpers and day women at Scott's Employment Bureau, tel. Woburn 0624-W. *

#### Pineapple Plant Peculiar

The pineapple plant produces one fruit and then dies. "Suckers," or shoots, become bearing plants for the following year.

### SUNDAY SERVICES

**CHURCH OF THE EPIPHANY**

Rev. Allen Evans Jr., Rector. Residence, 3 Glengarry. Tel. Win 1716.

Deaconess Lane, 31 Washington street. Tel. Win. 1336

Sexton, Wallace Murphy. Residence, 38 Washington street.

The Church is open for prayer daily from 9 A. M. to 5 P. M.

All seats free. Strangers cordially welcome.

22nd Sunday after Trinity, Oct. 31, 1926. Eve of All Saints.

8 A. M. Holy Communion.

9.30 A. M. Church School Service.

11 A. M. Holy Communion and Sermon. The Morning Service will be a special All Saints Day Service.

Prelude In Paradisum ........ Dubois
Processional
Ten Thousand Times, Ten Thousand
Anthem for All Saints "What are these that are arrayed in white robes?" .... Stainer
Sermon Hymn "For All the Saints"
Recessional "Hark the sound of Holy Voices"

Monday All Saints Day.

9.30 A. M. Holy Communion. No celebration on Tuesday.

Wednesday, 7.30 P. M. Meeting of St. Elizabeth's Evening Branch of the Church Service League at the home of Mrs. Albert Horn, 599 Main street.

49th Anniversary of the Massachusetts Branch of the Women's Auxiliary, St. Paul's Cathedral, 10.30 a. m. to 4.15 p. m.

The women of the Parish are asked to leave their Thank Offering Boxes at the home of Mrs. George N. P. Mead 27 Church street, or to put them on the collection plate on Sunday, Nov. 7.

The Rummage Sale of the Evening Branch of the Church Service League will be held in the Parish House on Nov. 9 at 7.30 p. m.

**FIRST BAPTIST CHURCH**

Corner Washington and Mt. Vernon streets. Rev. Charles H. Moss, D.D., Stated Supply.

10.30 A. M. Morning Worship with preaching by Rev. Charles H. Moss D. D.

12 M. Sunday School. Temperance Lesson.

5 P. M. Union Community Service in Congregational Church.

6 P. M. Meeting of Y. P. S. C. E.

7.45 P. M. Teachers' Meeting at Miss Charlotte Pendletons.

Wednesday, 7.45 P. M. Prayer Service led by Deacon Daniel C. Linscott. Reports from the State Anniversaries at Malden.

**FIRST CHURCH OF CHRIST, SCIENTIST**
All Seats Free

Sunday, Oct. 31 "Everlasting Punishment."

Sunday School at 12 o'clock.

Services in the Church Building opposite the Town Hall, 10:45 a. m.

Wednesday evening meeting at 7.45.

Reading room in Church building. Open daily from 12 m. to 5 p. m. except Sundays and holidays.

**UNITARIAN CHURCH**

Rev. George Hale Reed, 8 Ridgefield road. Tel. Win. 1316-W.

Friday, Oct. 29 Hallowe'en party in Metcalf Hall at 8 p. m. The South Middlesex Federation of Unitarian Young People will be the guests of the Metcalf Union.

Sunday, Oct. 31 Public Service of Worship at 10.30. Mr. Reed will preach. Subject, "The Forgotten Millions." Sunday School and Metcalf Union at 12. Kindergartens at 10.30 and at 12.

Union Service in the First Congregational Church at 5 p. m. Dr. Richard C. Cabot will speak.

The noon services in King's Chapel, Tuesday to Friday, Nov. 2-5 will be conducted by Rev. Prof. Theodore G. Soares of the University of Chicago.

**METHODIST EPISCOPAL CHURCH**
Corner Church and Dix streets. Rev. H.

William Hook, Minister. Residence 30 Dix street, telephone 0539-M.

Sunday, 10.30 A. M. Morning Worship. Sermon by the Rev. J. E. Waterhouse of Medford, in exchange of pulpits with the pastor.

Sunday, 12 M. Sunday School. Mr. H. B. Seller, Superintendent.

Sunday, 5 P. M. Union Services in the Congregational Church. Dr. Richard C. Cabot will be the speaker.

Sunday, 6 P. M. Epworth League service conducted by the young people of the Church.

Monday, 12 M. Mass meeting in Park Street Church Boston. Bishop Edwin H. Hughes will reply to Colonel Gaston's Wet Effusion.

Tuesday, 10 A. M. Woman's Home Missionary Society of the Cambridge District will meet at the Centenary Church, Auburndale. Luncheon will be served at 12.30. Afternoon session begins at 1.45 p. m.

Wednesday, 7.45 P. M. The regular Mid-Week service conducted by the pastor. Subject will be "The Church of the Lighted Lamps."

Friday, 5 P. M. The Preparatory Membership Class will meet in the upper room in the small vestry.

**SECOND CONGREGATIONAL CHURCH**

Rev. John E. Whitley, Pastor, 507 Washington street. Tel. 0431-J.

10.30 A. M. Sunday Morning Service. Sermon by the Pastor, "The Blessings of a Church Going Community." Music by the Church Choir.

12 M. Church School. Miss Laura Tolman, Superintendent. Interesting classes for all.

5 P. M. Union Service at the First Congregational Church.

6 P. M. Young Peoples' C. E. Meeting.

Nov. 3 Regular meeting of the Bethany Society with dinner at noon.

Nov. 3, 7.45 P. M. Mid-Week Prayer Service. Subject, "On Being Thankful."

**FIRST CONGREGATIONAL CHURCH**

Rev. Howard J. Chidley, D. D., Minister. Residence, 400 Main street. Tel. 1066.

Rev. Lisle Burroughs, S. T. B., Assistant Minister. Residence, 4 Park avenue. Tel. Win. 1205.

Morning Worship at 10.30. Mr. Chidley will preach on, "The Hall-mark of Christian Character."

Union Service of all Protestant Churches, Sunday afternoon at 5 o'clock. Dr. Richard C. Cabot head of the Social Ethics Department of Harvard College will speak on, "The need of Religion."

Sunday School Hours 9.26, Junior Department, grades 3 to 7 inclusive; 10.45, Kindergarten Department, ages 4 and 5; 10.15, Primary Department, grades 1 and 2; 12, Senior Department, grades 8 to 12 inclusive; 12 Young People's division under Dr. Chidley.

Program of the monthly vesper service next Sunday afternoon at 5 o'clock, will be the joined choirs of this church and the First Unitarian Church of Cambridge.

At this church, Nov. 4, 10.30 a. m. annual meeting of the Andover and Woburn Branch of the Woman's Board of Missions, in our church, Nov. 4 at 10.30. There will be addresses by Miss E. W. Riggs, Miss Ethelwyn Wallace and Miss Carolyn D. Smiley.

Young People's Society meets at 6 o'clock for their evening meeting. Temple Newell will lead the meeting this evening. He will speak on the "Religion of the Camp," refreshments at 5.30. Every young person is invited.

Congregational Intermediates meet at 3.30. The meeting will be led by Aram Mouradian, the president. Refreshments will be served following the meeting.

Choir Rehearsals 1., Cambridge, Wednesday at 7.45 (leave Winchester at 7.15.) 2., Winchester, Friday at 7.30.

Anniversary Service next Sunday morning at the usual hour of worship. This will celebrate the beginning of the 12th year of our relationship as pastor and people. The sacrament of the Lord's supper will be observed. Mr. Chidley will preach on, "The Upper Room."

#### Stingy

"Is that man tight? Why, he's so tight that whenever you ask him for the time he takes two minutes off of it."—Brown's Jug.

### MILK CHART FOR SEPTEMBER 1926

**Published by the Winchester Board of Health**

The bacteria count in this chart gives the number of bacteria found in one c. c. taken from the center of the sample after it had been well shaken. It should be remembered that another c. c. taken from the same sample might give a somewhat different count, but the difference would rarely, if ever, exceed 10 per cent.

| Dealer and Producer | Designation | Fat Content Legal Standard 3.35 | Total Solids Legal Standard 12.00 | Pasteurized | No. of Bacteria per C. C. | Where Produced |
|---|---|---|---|---|---|---|
| William Fallon & Sons, Stoneham, Mass. | Market | 3.60 | 11.96 | No | 20,000 | Stoneham, Mass. |
| Harvey W. Forbes, Stoneham, Mass. | Market | 4.10 | 12.94 | No | 10,000 | Stoneham, Mass. |
| H. P. Hood & Sons, Charlestown, Mass. | Grade A | 4.20 | 12.70 | Yes | 10,000 | Concord, Mass. |
| H. P. Hood & Sons, Charlestown, Mass. | Market | 4.20 | 12.94 | Yes | 20,000 | Littleton, Lancaster and Mountorne, N. H. |
| Nicola Iannucci, Woburn, Mass. | Market | 3.50 | 12.10 | No | 70,000 | Woburn, Mass. |
| J. J. Mulkerin, West Medford, Mass. | Market | 3.20 | 11.86 | No | 180,000 | West Medford, Mass. |
| J. J. Mulkerin, West Medford, Mass. | Grade A | 4.20 | 12.80 | Yes | 10,000 | Bedford, Mass. |
| William F. Noble & Son, Winter Hill, Mass. | Market | 4.20 | 13.06 | Yes | 10,000 | Barre, Vt. |
| William F. Noble & Son, Winter Hill, Mass. | Double A | 4.40 | 13.42 | Yes | 20,000 | Wells, Me. and North Falmouth, Mass. |
| Fred Schneider, Woburn, Mass. | Market | 4.00 | 12.70 | No | 10,000 | Woburn, Mass. |
| Charles Tubbutt, Woburn, Mass. | Market | 4.80 | 13.78 | No | 20,000 | Woburn, Mass. |
| Whiting Milk Companies, Charlestown, Mass. | Market | 4.00 | 12.70 | Yes | 10,000 | Wilton, N. H. |
| Whiting Milk Companies, Charlestown, Mass. | Grade A | 4.20 | 13.01 | Yes | 8,000 | Wilton, N. H. |

The above names are arranged alphabetically, not in order of quality of milk. Certain brands are not listed in this chart, because they have been analyzed by competent authorities or are sold in Winchester in negligible quantities.

#### Queer Operation

A patient at a Leipzig hospital recently swallowed an open safety pin, which lodged in the esophagus on a level with the first rib, the point of the pin upward. The pin was extracted easily by way of the stomach after an operation under guidance of Roentgen rays.

#### Unreasonable of Them

Lady (to collector)—Now, this is the seventh time you've been here after that money and we've only had them rugs six months. Anybody would think we was running away.

#### After Marriage

An old flame has put an end to many a match.—Middlebury Blue Baboon.


**FORBES D. SMITH**
CARPENTER and BUILDER
Repairs of All Kinds
SHOP, 7 WILSON STREET
Telephone Connection
o22-3t*

**Star Window Cleaning Co.**
15 Years' Experience
5 Years in Winchester
TEL. WOBURN 0471-J
o22-4t*


#### Overmanned

Some repair shops have one mechanic and six accountants.—Rutland Herald.

## JUDGE PAYNE VERSUS FLORIDA OFFICIALS

While the Red Cross all over the country was urging the need of funds, Florida public officials were sending telegrams to the mayors of large cities, declaring the damage by the hurricane was not so severe as represented and help would be asked "if need arises." "This," said Judge Payne, at the Sixth Annual Convention of Red Cross at Washington, "made it appear that statements issued from the National Headquarters were colored so as to get contributions." He told of an investigator from the Federal Council of Churches after a survey of the field in the company of pastors and church leaders, sending a message stating that the damage had been underestimated and that more was needed to rehabitate the sufferers that the $5,000,000 fund called for by the Red Cross.

That this was the truth of the situation is officially evidenced by the endorsement given the work of the Red Cross in Florida by the delegates assembled at the convention. Their formal resolutions read as follows.

WHEREAS the Red Cross Chapters of Florida and nearby States acted with great promptness and efficiency in meeting the first demands of the disaster, therefore.

BE IT RESOLVED that this Convention express its appreciation of their demonstration of Red Cross spirit and service.

WHEREAS the hurricane which swept across the State of Florida on Sept. 18, 1926, according to the survey of the experienced disaster relief corps of the American National Red Cross created one of the greatest domestic disaster relief problems faced by the American people in 20 years with many thousands of families left homeless and destitute, and

WHEREAS the extent of the need for relief thus ascertained justifies the fullest generosity of the American people as a whole, who in so many other similar emergencies have safely relied upon the Red Cross for accurate reports and efficient administration of relief funds.

BE IT RESOLVED that the American National Red Cross assembled in its Sixth Annual Convention in Washington, D. C., wishes to go on record as commending the Chairman of the American National Red Cross and Associated Officers for the promptness with which the Red Cross forces were mobilized, and the wisdom with which they have met the emergency created by this Florida hurricane, and

BE IT FURTHER RESOLVED that this convention transmits its congratulations to the National Officers for their prompt representation of the situation to the American people and accepts with full confidence their discernment of the extent of the need, and

BE IT FURTHER RESOLVED that the convention acknowledges with feelings of high appreciation the popular response, not alone in financial contributions but in the Nation's interest and support of its Chapters and Chapter Officers throughout the country in this and in similar emergencies as disaster has struck in past years, and

BE IT FURTHER RESOLVED that this convention invites a continuation of contributions to the Florida Relief Fund, with the hope that the response may become adequate to help those in actual need and it pledges the same practical and economic administration of all funds as heretofore.

Striking proof that the country instinctively turns to the Red Cross in time of disaster is the recent instance in New York where both the Governor and the Mayor of Greater York, dissolved newly appointed committees to handle the Florida relief fund situation and endorsed the Red Cross as the proper channel for collecting and handling funds.

## CALUMET BOWLING

Bowling was close in the tournament Wednesday night, and good scores were made. Twenty-one had an easy time with 12, but 9 had to keep going against 19 to win four and 11 took three from 20, with the latter winning the first by one pin. A number of good singles were rolled, but only two of the bowlers reached a 300 total.

The summary:

| | | |
|---|---|---|
| [illegible] | 1[illegible] | 332 |
| [illegible] | 109 | 308 |
| [illegible] | 123 | |
| [illegible] | 114 | |
| [illegible] | 111 | |
| [illegible] | 109 | |
| [illegible] | 107 | |
| O'R[illegible] | 10[illegible] | |
| [illegible] | 1[illegible] | |
| M[illegible] | 102 | |
| S. B[illegible] | 101 | |
| M[illegible] | 101 | |

**Team 9 vs. 19**

TEAM 9

| | | | | |
|---|---|---|---|---|
| Crowley | 90 | 111 | 80 | 29[illegible] |
| D. Blanchard | 80 | 78 | 86 | 211 |
| S. Blanchard | 101 | 81 | 8[illegible] | 270 |
| McInnes | 101 | 93 | 102 | 296 |
| K. Caldwell | 87 | 91 | 81 | 262 |
| | 1[illegible] | 463 | 113 | 1365 |

TEAM 19

| | | | | |
|---|---|---|---|---|
| H[illegible] | 88 | 105 | 78 | 271 |
| Merrill | 72 | 80 | 86 | 21[illegible] |
| Davis | 66 | 74 | 75 | 215 |
| Parke | [illegible] | 72 | 78 | 223 |
| O'Rourke | 107 | 90 | 91 | 281 |
| Handicap [illegible] | | | | |
| | [illegible] | 457 | 135 | 1328 |

**Team 11 vs. 20**

TEAM 11

| | | | | |
|---|---|---|---|---|
| [illegible] | 80 | 84 | 123 | 287 |
| [illegible] | 100 | 107 | 89 | 296 |
| Adams | [illegible] | 90 | 10[illegible] | 202 |
| [illegible] | [illegible] | 111 | 128 | [illegible] |
| [illegible] | 98 | 101 | 109 | [illegible] |
| | 461 | 493 | [illegible] | 1515 |

TEAM 20

| | | | | |
|---|---|---|---|---|
| [illegible] | 8[illegible] | 111 | 94 | 297 |
| [illegible] | 76 | 76 | 91 | 243 |
| Bovel | 98 | 75 | 78 | 251 |
| W. Blod | [illegible] | 78 | 9[illegible] | 274 |
| H. Blood | [illegible] | 71 | 63 | 210 |
| Handicap [illegible] | | | | |
| | 465 | [illegible] | 477 | [illegible] |

**Team 12 vs. 21**

TEAM 21

| | | | | |
|---|---|---|---|---|
| W. W[illegible] | 8[illegible] | 91 | 95 | [illegible] |
| C[illegible] | 8[illegible] | 82 | 84 | 248 |
| Ackerman | [illegible] | 74 | 90 | 221 |
| L[illegible] | 91 | 92 | [illegible] | 265 |
| C[illegible] | 80 | 80 | 90 | 250 |
| Handicap [illegible] | | | | |
| | 13[illegible] | 455 | 471 | 1361 |

TEAM 12

| | | | | |
|---|---|---|---|---|
| L. Smith | 8[illegible] | 95 | 97 | 279 |
| Maynard | [illegible] | 86 | 96 | 256 |
| Morton | 75 | 101 | 75 | 251 |
| Marshall | 7[illegible] | 79 | 79 | 237 |
| Jones | [illegible] | [illegible] | [illegible] | 231 |
| | [illegible] | 438 | 424 | 1,254 |

## WINCHESTER DEFEATED WAKEFIELD

Winchester successfully passed the first hurdle in the path to Mystic League titular honors last Saturday afternoon when its football team defeated Wakefield High School 19 to 0, on Manchester Field.

Wakefield because of its 13 to 0 win over Arlington on the Saturday previous was expected to give the locals a hard fight and its team when it took the field appeared fully capable of extending Winchester to the limit. The visitors, with the exception of Captain Hutton were big, rangy boys who must have outweighed Coach Mansfield's charges some 5 or 10 pounds a man.

Despite this physical advantage the visitors were clearly outplayed, both offensively and defensively, being at no time throughout the game able to get nearer to the home team's goal than the 35-yard line.

Winchester displayed on the other hand a well-planned and smoothly working offense which included a cleverly conceived overhead game to mix with its running plays. Best of all Coach Mansfield's boys showed an ability to capitalize their opponents mistakes, the real trade-mark of a team going in the right direction.

Wakefield kicked off to "Hennie" Knowlton who ran the ball back 20 yards to Winchester's 35-yard line. On second down, running from kick formation Halwartz broke through the line for a 30-yard romp to Wakefield's 40-yard marker where a forward pass completed, Taylor to Simonds, gave Winchester first down on its opponent's 30 yard line. Three line plunges by Knowlton and Halwartz netted another first down and from this point Coach Mansfield's boys plugged along to the Wakefield 5-yard line where "Hennie" Knowlton went over for a touchdown on a delayed crossbuck off right tackle. The try for goal failed.

Knowlton kicked off for Winchester and the ball was run back 10 yards to the Wakefield 25-yard line. The visitors' running game was unable to make any headway and they punted to Knowlton who ran to midfield, aided by some nice clearing out on the part of "Arbie" Taylor.

The quarter ended here and at the beginning of the second period G. Amico, Winchester's center, was injured and was forced out of the game, his place being taken by Franklin. After recovering a fumble at midfield with 4 yards to go on fourth down Winchester elected to rush the ball and was held for downs. A Wakefield line buck was piled up by the local forwards and on second down the visitors attempted a pass. The ball was intercepted by Ghirardini on his own 45-yard line and the shifty sophomore back was off at once toward the Wakefield goal. Aided by nearly perfect interference he sped along until but one visiting tackler remained between him and a touchdown. Just as it seemed as though this Wakefield boy was going to spoil a thrilling performance "Jerry" tossed in a nifty change of pace and a clever fall-away which left the tackler anchored while the local halfback skipped across the goal line for the touchdown. A. Amico added the point for goal from placement.

Coach Mansfield at this point injected several subs into the Winchester lineup and Wakefield elected to receive. Its offense was quickly piled up and the resulting punt was run back to Winchester's 45-yard line as the half ended.

Knowlton kicked off to start the second half and the Wakefield receiver was fairly smothered on his own 15-yard line by a cloud of black jersies. On the first play Amico who had reentered the game was again hurt and was replaced by Franklin. Wakefield's offense failed to get going and it punted long and high to Winchester's 40-yard line where Taylor was downed in his tracks. Ghirardini broke loose for 10 yards and then added 15 more on a dash outside tackle but upon being tackled fumbled the ball which was recovered by Wakefield on its own 40-yard line.

At this point the visitors made their only sustained march of the game toward the local goal line, taking the ball on a succession of off-tackle thrusts to the Winchester 35 yard line where the Black and Red stiffened and won the leather on downs. Knowlton at once punted, a lofty spiral which carried to the Wakefield 20-yard line where "Spike" O'Donnell nailed the receiver without gain.

This ended the quarter and after two unsuccessful attempts to advance the ball by rushing Wakefield shot off a flat pass to the right. Knowlton was away like a shot and intercepting the ball on the visitors' 25-yard line he scampered behind pretty interference for the third touchdown of the game. The try for goal failed. More subs went into the Winchester lineup here and Knowlton kicked off to the Wakefield 10-yard line where Clark stopped the receiver dead. On third down Wakefield punted to midfield where Franklin uncorked a bad pass which was recovered by Knowlton on his own 35-yard line. A pretty forward pass, Taylor to Simonds made 35 long yards but the Winchester backs were off-side and the ball was brought back to the 20-yard line where Knowlton got off another arching spiral to the Wakefield 5-yard mark as the game ended.

The score:

| WINCHESTER | WAKEFIELD |
|---|---|
| R. M[illegible] | [illegible] Dutton |
| A. Amico, [illegible] | [illegible] Greene |
| | [illegible] Muttford |
| Dot[illegible] | [illegible] Wilkinson |
| Brown [illegible] | |
| G. Amico [illegible] | [illegible] Boothby |
| Franklin [illegible] | |
| Lynch [illegible] | [illegible] Churchill |
| Nelson [illegible] | [illegible] Morrison |
| O'Donnell [illegible] | [illegible] Margford |
| C[illegible] | [illegible] Neise |
| Taylor [illegible] | [illegible] Prester |
| R. M[illegible] | |
| Knowlton [illegible] | rhb, Ratteay |
| B[illegible] | rhb, Boynton |
| Halwartz [illegible] | lhb, Herrigan |
| Ghirardini [illegible] | |
| Simonds, fb | fb, Talbot |

Score Winchester 19, Wakefield 0. Touchdowns Knowlton 2, Ghirardini. Point after touchdown A. Amico. Referee Kewer. Umpire [illegible]. Linesman Macdonald. Time [illegible] minute periods.

Miss Rosamond Lefavour of Herrick street returned this week from a four months' trip abroad during which time she visited all of the principal countries of Europe.

## FORTNIGHTLY NOTES

The first fall meeting of the Fortnightly was held in the Town Hall on Oct. 25, with Dr. Mary T. Maynard in the chair. Mrs. Susie Rizzo, lyric soprano, formerly a concert singer, delighted the club with a group of songs.

| | |
|---|---|
| Love's Garden of Roses | Hayden Wood |
| O Sole Mio | Di Capua |
| Villanelle | Belle Acqua |

An appreciate encore brought

| | |
|---|---|
| I Love You Truly | Carrie Jacobs-Bond |

Miss Irene Bewley, herself from the foothills of Tennessee, gave a charming reading of the play, "Sun-up" by Lulu Vollmer. The characters, interpreted from real life among the southern mountaineers, were sympathetically characterized by Miss Bewley. Artistically and dramatically it was one of the best readings ever given before the club.

The story is that of a mountaineer lad with a mother who is consistently "agin the government." The lad, who is drafted for service in the war, "goes of his own free will," because that is his reaction to the slight education which his mother provided for him at a great personal sacrifice.

Amy, wooed by the sheriff, is wed to Rufe before he goes.

On a stormy night, while the mother waits for Amy to return from her father's house, a deserter who has become lost in the snow, finds the mother's door and is hidden by her when the sheriff tracks him there.

It falls to this deserter to explain the words of the official telegram — "we regret to inform you"- -

He then decides to go back into service of his own volition in place of Rufe who has been killed.

Miss Bewley's interpretation of the mountain dialect could be nothing but authentic, and her artistry kept the audience rapt beyond a period which would ordinarily be wearisome.

The Education Committee will be obliged to withdraw the offer of a class in gymnastics unless at least five more applications are received within the next week.

Two French classes are practically assured. There will be a so-called elementary class for those who have studied French in the past and would like to "brush up" on simple, practical conversation. There will also be an advanced class for those who already speak French with some degree of fluency. This will consist of a brief lecture on, and a discussion of some topic of current interest, followed by a social hour, all conducted entirely in French. The teacher of both classes will be a French woman of experience and ability. The classes will meet once in two weeks, probably on alternate Wednesday afternoons. In order to succeed, these classes must be kept small, but there is still room for a few more applicants. Please telephone immediately to Mrs. F. B. Cole, Winchester 0591-M, or to any other member of the Education Committee, if you wish to join either class.

The first meeting of the Literature Group will be held in Fortnightly Hall, Nov. 1, promptly at 2:30 p. m. The subject will be "Literature of the Massachusetts' Seacoast." There will be a review of literary events. The committee in charge are Miss Mary Hodge, Mrs. C. H. Dodge, and Mrs. Eugene McDonald. Tea will be served. All Fortnightly members are welcome at this meeting.

## ROLL CALL OF RED CROSS

Armistice Day approaches, and with its approach plans are made by the Red Cross for its great annual activity of enrolling members in this nation-wide organization for national and international relief service. "When disaster strikes, the American Red Cross is there." It is the accepted avenue for help in all great calamities, and has won the confidence of the world.

Our townspeople are most cordial toward the method of membership campaign so long used by Red Cross, the house to house canvas each November. Last year's chairman of roll call Mrs. Ryan, found it one of the most enjoyable civic works she ever did, because of the willing helpfulness of everyone with whom she and her workers came in touch.

This year Mr. Bowen Tufts is in charge of the roll call and has called a meeting of captains and workers at his home on Nov. 1. Volunteers, either new workers or those who have helped in the past, it is hoped will offer their services for this canvas. The goal sought is not large individual contributions but many one dollar memberships, since in a universal membership lies the surest strength of Red Cross.

We all like to help others, knowing well the special joy there is in giving. Let us be ready to enroll. The dollar we give to Red Cross extends a widening happiness as a pebble dropped in still water moves that surface farther than our eyes can see.

## THE HURRICANE IN CUBA—RED CROSS HELPS

Information from headquarters concerning Red Cross help for Cuba states that approximately 6000 families in Havana and Isle of Pines need help. Immediately upon receiving word of the disaster, the American Red Cross wired the Cuban Red Cross offering assistance. On receiving word from them that assistance was needed, the national organization made an initial contribution of $25,000, and stands ready to increase this sum if later information warrants additional assistance.

The Red Cross is not making a nation-wide campaign for this purpose, and not asking its chapters to put on local campaigns. It and the State Department, however, do find it desirable that any contributions volunteered for the sufferers should be transmitted to Cuba through the American National Red Cross.

## WINCHESTER TANNERS WIN RATE REDUCTION

The interstate commerce commission holds that rates on green salted hides, in carloads, from certain points in Mississippi and Alabama to Winchester, are unreasonable. Reasonable rates have been prescribed, and reparation awarded the complainant, Beggs & Cobb, tanners, of Winchester.

## THANKS TO WINCHESTER

Winchester Chapter of Red Cross has received from National Headquarters acknowledgment with grateful thanks of its contribution for the sufferers in the Florida hurricane. Winchester Chapter contributed in all $308. Of this amount $200 was voted from its reserve fund and $108 was received from volunteer contributors. Besides this, many contributions were given by Winchester persons through the Metropolitan Chapter in Boston.

NOTICE IS HEREBY GIVEN that the subscriber has been duly appointed executor of the will of Ellen J. Hamilton late of Winchester in the County of Middlesex, deceased, testate, and has taken upon himself that trust by giving bond, as the law directs.

All persons having demands upon the estate of said deceased are hereby required to exhibit the same, and all persons indebted to said estate are called upon to make payment to

DAVID C. HAMILTON, Executor.

(Address)
21 Loring Avenue,
Winchester, Mass.
October 26, 1926 o29-3t

### MORTGAGEE'S SALE OF REAL ESTATE

By virtue of the power of sale contained in a certain mortgage deed given by Walter S. Richardson to Ann E. Woolbridge, dated October 30, 1891, and recorded with Middlesex South District Deeds Book 2[illegible], Page 216, for breach of the conditions of said mortgage and for the purpose of foreclosing the same will be sold at public auction on the premises hereinafter described on Tuesday, November 16, 1926, at 1:30 o'clock in the afternoon, all and singular the premises conveyed by said mortgage deed and therein substantially described as follows:

"A certain piece or parcel of land, with the buildings thereon, situated in that part of said Winchester, called Winchester Highlands, and is bounded and described as follows, viz: Northeasterly by Forest Street, so called, there measuring Seventy five feet, Southeasterly by the Southeasterly half of Lot No. Seventy seven on a plan entitled 'Plan of Lots, Mezjona Bend, owned by M. P. Richardson, et als' Charles Bowman, July 1893, and duly recorded with Middlesex South District Deeds, there measuring Ninety and 2-100 feet, Southwesterly by land now or formerly of John Maxwell, there measuring Seventy five feet, and Northwesterly by Lot Seventy nine on said plan, there measuring Ninety and 2-100 feet.

"Containing 6,750 feet of land, more or less. For title see deed of Frederick G. Cass, recorded with Middlesex So. Dist. Deeds, Libro 2231, Page 273, also deed of Moses P. Richardson, dated Jan. 30th, 1891, recorded as aforesaid Libro 2271, Page 201. Being lot No. Lot Seventy eight and the Northwesterly half of Lot No. Seventy seven on said plan."

Said premises will be sold subject to all unpaid taxes, tax titles, assessments or other municipal liens.

$600.00 in cash will be required to be paid at the time of sale, and balance to be paid within ten (10) days from the date of sale at Room 323, 18 Tremont Street, Boston, Mass. Other particulars made known at time of sale.

JOANNA B. RICHARD,
Assignee and present holder.

For further information apply to Curtis W. Nash, 18 Tremont Street, Boston, Mass. o22-3t

Chats With YOUR Gas Man

In starting to use a new gas range, care should be taken to heat it gradually, as this will have the effect of tempering the metal. If a new stove is allowed to become too hot the first time it is used, it may cause some of the parts to crack or warp. Gradual heating and cooling has the effect of annealing the various parts so that they will stand any train thereafter.

Sometimes trouble is experienced with rust in the interior of the oven, but this can be prevented if the door is left open for a minute or two after the gas is lighted, so as to allow the moisture to escape.

It is said that if bread pans are warmed before baking, the bread will be lighter.

In using a gas fired tank heater, the water should be used immediately because otherwise much heat will escape by radiation and gas will be wasted.

It sometimes happens that steak will catch fire when being broiled. Don't try to blow the fire out. Shut the oven door tightly, shut off the gas, and the fire will die out very quickly.

Scorches on clothes due to a hot iron can sometimes be removed by dampening with peroxide of hydrogen. The garment should then be pressed flat and placed in the sun to dry.

In using a gas water heater, unless it is automatic, there is no economy in turning down the gas flame. It requires just so much longer to heat, and radiation throughout the longer time will be greater, thus requiring more gas. Fifteen mintes with the gas turned on full will give more satisfaction than three-quarters of an hour with it turned down low.

If a teakettle is used to heat water on a gas stove care should be taken to turn the spout away from the outside edge of the range. The same precaution should be taken with handles of kettles. Children do not understand the mechanics of boiling things and inquisitive fingers sometimes cause unfortunate accidents.

Arlington Gas Light Co.
527 Main Street
Winchester, Massachusetts
"If It's Done With Heat, You Can Do It Better With Gas."


Chief of Police William R. McIntosh with Sergeant Rogers and Officers Donaghey and Hogan conducted a liquor raid last Sunday at a home on upper Main street. Three quarts of alleged moonshine liquor was siezed and the head of the house will be summonsed into court charged with keeping and exposing liquor with intent to sell.

### COMMONWEALTH OF MASSACHUSETTS
MIDDLESEX, SS. PROBATE COURT

To the heirs-at-law, next of kin, creditors and all other persons interested in the estate of M[illegible] late of Winchester in said County, deceased, intestate.

WHEREAS a petition has been presented to said Court to grant a letter of administration on the estate of said deceased to Julius C. [illegible] of Winchester in the County of Middlesex without giving a surety on his bond.

You are hereby cited to appear at a Probate Court to be held at Cambridge in said County of Middlesex, on the [illegible] day of November A. D. 1926, at ten o'clock in the forenoon, to show cause, if any you have, why the same should not be granted.

And the petitioner is hereby directed to give public notice thereof, by publishing this citation once in each week, for three successive weeks, in The Winchester Star a newspaper published in Winchester the last publication to be one day, at least, before said Court.

Witness, JOHN C. LEGGAT, Esquire, First Judge of said Court, this [illegible] day of October in the year one thousand nine hundred and twenty-six.

LORING P. JORDAN, Register o22-3t

Winchester, Mass., Oct. 5, 1926.

TO THE BOARD OF SELECTMEN OF THE TOWN OF WINCHESTER: The undersigned [illegible] for a license to keep

GASOLINE

36 gallons [illegible] in a private garage which [illegible] to be located on the land [illegible] Winchester [illegible] on Wildwood Street [illegible] as shown upon the plan [illegible] herewith and certifies that the names and addresses of all owners of record of land abutting the premises are as follows:

Abutters: Arthur B. Pray, 5 Lawrence Street, Winchester; Frances K. Wahlberg, 10 Wildwood Street, Winchester.

JOHN M. TOBIN
By Parker Holbrook

Town of Winchester, in Board of Selectmen, Oct. 25, 1926. On the foregoing petition it is hereby ORDERED, That notice be given by the petitioner to all persons interested, that this Board will on Monday, the 15th day of November 1926 at 7:40 o'clock P. M., in the Selectmen's Room in the Town Hall Building, consider the expediency of granting the prayer of said petition when any person objecting thereto may appear and be heard, said notice to be given by publishing a copy thereof, with this order of notice thereon, once in each week for two successive weeks in The Winchester Star, the first publication to be at least fourteen days before such hearing and by mailing copies of the same at least fourteen days before said hearing, by prepaid registered mail to every owner of record of each parcel of land abutting on the said parcel of land.

A true copy.
Attest:

GEORGE S. F. BARTLETT,
Clerk of Selectmen. o29-2t

### COMMONWEALTH OF MASSACHUSETTS
MIDDLESEX, SS. PROBATE COURT

To the heirs-at-law, next of kin and all other persons interested in the estate of Oscar C. Lane late of Winchester in said County, deceased.

WHEREAS, a certain instrument purporting to be the last will and testament of said deceased has been presented to said Court, for Probate, by Annie E. Lane who prays that letters testamentary may be issued to her, the executrix therein named, without giving a surety on her official bond.

You are hereby cited to appear at a Probate Court, to be held at Cambridge in said County of Middlesex, on the third day of November A. D. 1926, at ten o'clock in the forenoon, to show cause, if any you have, why the same should not be granted.

And said petitioner is hereby directed to give public notice thereof, by publishing this citation once in each week, for three successive weeks in The Winchester Star a newspaper published in Winchester the last publication to be one day, at least, before said Court, and by mailing post-paid, or delivering a copy of this citation to all known persons interested in the estate, seven days at least before said Court.

Witness, JOHN C. LEGGAT, Esquire, First Judge of said Court, this ninth day of October in the year one thousand nine hundred and twenty-six.

LORING P. JORDAN, Register o15-3t

Of the four negro spirituals on the program for the Roland Hayes' concert, Nov. 4, three of them were arranged by him during his summer abroad. Tickets for his concert are [illegible] P[illegible] & [illegible] Company's office [illegible].

NOTICE IS HEREBY GIVEN that the [illegible] has been duly appointed administra[illegible] of the estate of [illegible] late of Winchester in the County of Middlesex, deceased, [illegible] and has taken upon [illegible] that trust by giving bond, as the law directs.

All persons having demands upon the estate of said deceased are required to exhibit the same; and all persons indebted to said estate are called upon to make payment to

KATHERINE [illegible]

(Address)
15 [illegible] Street
Winchester, Mass.
October 18, 1926 o22-3t

### COMMONWEALTH OF MASSACHUSETTS
MIDDLESEX, SS. PROBATE COURT

To the heirs-at-law, next of kin and all other persons interested in the estate of Frederick F. Skeeton late of Winchester in said County, deceased.

WHEREAS, a certain instrument purporting to be the last will and testament of said deceased has been presented to said Court, for Probate, by Susan M. Skeeton who prays that letters testamentary may be issued to her, the executrix therein named, without giving a surety on her official bond.

You are hereby cited to appear at a Probate Court, to be held at Cambridge in said County of Middlesex, on the tenth day of November A. D. 1926, at ten o'clock in the forenoon, to show cause, if any you have, why the same should not be granted.

And said petitioner is hereby directed to give public notice thereof, by publishing this citation once in each week, for three successive weeks in The Winchester Star a newspaper published in Winchester the last publication to be one day, at least, before said Court, and by mailing post-paid, or delivering a copy of this citation to all known persons interested in the estate, seven days at least before said Court.

Witness, JOHN C. LEGGAT, Esquire, First Judge of said Court, this twentieth day of October in the year one thousand nine hundred and twenty-six.

LORING P. JORDAN, Register

### MORTGAGEE'S SALE OF REAL ESTATE

By virtue of a power of sale contained in a certain mortgage deed given by Arthur Warren Smith to Morris B. Frankel, dated June 2, 1925, recorded with Middlesex South District Deeds, Book 1860, Page 426, for breach of conditions of said mortgage and for the purpose of foreclosing the same, will be sold at public auction on the premises hereinafter described on Saturday, November 20, 1926, at 3 o'clock in the afternoon, all and singular the premises conveyed by said mortgage deed and therein described as follows, namely:

"The land in Winchester, with the buildings thereon, being lot marked B on a plan of land belonging to Mary Kelley, Winchester, Mass., made by James Adam, C.E., dated July, 1909, recorded with Middlesex South District Deeds in Plan Book 180, Plan 11, bounded and described as follow:

Northeasterly by Mystic Valley Parkway, fifty-four and 86-100 (54.86) feet.

Southeasterly by land of Holmes, eighty-six and 75-100 (86.75) feet,

Southwesterly by Lot C on said plan, sixty-six and 90-100 (66.90) feet

Northwesterly by Lot A on said plan, eighty and 68-100 (80.68) feet

containing four thousand one hundred and seventy-seven (4177) square feet of land, be any or all of said measurements more or less.

Being the same premises conveyed to me by Mary Kelley by deed dated February 21, 1910, recorded with said deeds in Book 3502, Page 301, and are hereby conveyed subject to restrictions of record so far as the same may be in force and applicable, and also to a mortgage of $5000 given by me to the Somerville Trust Company."

Said premises will be sold subject as aforesaid and subject also to unpaid taxes and municipal liens, if any.

Five hundred ($500) dollars will be required to be paid by the purchaser at the time and place of the sale. Other terms at the time and place of sale.

MORRIS B. FRANKEL, Mortgagee
1000 Cambridge street
Cambridge, Mass. o22-3t


Exclusive
NASH
Dealers For

| | |
|---|---|
| WINCHESTER | WAKEFIELD |
| WOBURN | BURLINGTON |
| READING | WILMINGTON |
| STONEHAM | NORTH READING |

Kimball & Earl
528 MAIN STREET WINCHESTER, MASS.
TEL. WIN. 1812
o22-tf

The Vendome
BOSTON

A BOSTON WINTER HOME

The Vendome has rightly earned the reputation of being the home of many of the best families. It is noted for its ideal homey atmosphere of refinement, its convenient location in an exclusive residential section, its large cheerful rooms and the excellence of its food.

"Service with a Smile"

TARIFF
Operated on American Plan
Rooms and Meals
Reasonable Rates

OPERATED BY
Frank H. Abbott & Son
under direction of
Karl P. Abbott

COMMONWEALTH AVE. at DARTMOUTH ST.

Mr. Nicholas Garbino of Winter street notified the police on Tuesday that some time between then and the previous Sunday night the rear tires had been stolen from a Ford touring car which had been parked in his yard. The machine is the property of Salue Lazaro of Wakefield.

A cup that "runneth over" with cheer and charm. And the dinner service of which it is a fitting representative is gay enough to enliven the dullest days, with its raised pattern of colored flowers on a rich creamy ground. The choicest of Copeland Spode at the most moderate of prices.

*China and Glass Merchants in Boston since 1798.*

RICHARD **Briggs** INC.

AT 32 NEWBURY STREET



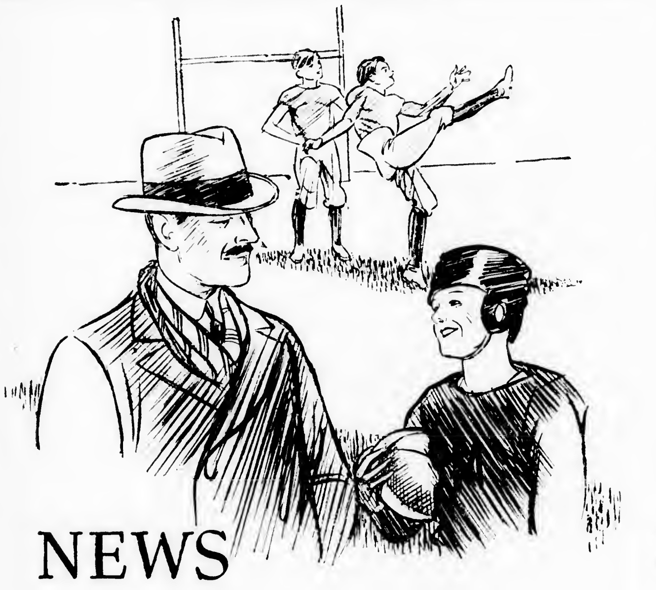

# NEWS

## about the team that *your* boy plays on

ALL the big college football games are reported in every newspaper.

But what about the little teams—that local team your boy plays on? What newspaper tells well and with a real thrill of the games *he* plays—of the *way* he himself played?—*The Globe.*

For the Globe is not cold and critical—not interested alone in the great and famous. The Globe is you—*your* life, *your* interests, *your* sports. Whatever is interesting in *your* town is reported fully and fairly in the Globe—social events, town happenings, politics, sports, school doings.

This policy of giving full and vital accounts of local affairs does not interfere with the broad national scope of the Globe. It only makes the Globe a more complete newspaper—complete in the sense that you yourself and your town have a share in making the news that the Globe prints.

READ THE GLOBE—learn just how interesting a newspaper can be when it sees the world in terms of the average man's part in that world.

*See these features every day in the Globe*

The Household Department — Radio Pages
Uncle Dudley's Editorials — "The Sportlight"
Dorothy Dix — "The Once-Over"
Two Daily Serials — Financial and Commercial News
Comic Strips
Will Rogers

# The Boston Globe

*Daily and Sunday*


**COMMONWEALTH OF MASSACHUSETTS**

OFFICE OF THE SECRETARY

Boston, Oct. 21, 1926

I certify that the following is a list of all the candidates duly nominated to be voted for in the Sixth Middlesex Senatorial District, November 2, 1926, and the form of all questions to be voted upon at said election.

FREDERIC W. COOK
Secretary of the Commonwealth
1926

GOVERNOR. Vote for One
[illegible] of Malden, Republican
[illegible] of Boston, Democratic
[illegible] of Cambridge, Socialist Party
[illegible] of Boston, Socialist Labor Party
[illegible] of Boston, Workers Party

LIEUTENANT GOVERNOR. Vote for One
[illegible] of Norwood, Republican
[illegible] of Somerville, Socialist Labor Party
Albert Oddie of [illegible], Workers Party
[illegible] of [illegible], Socialist Party
Edmond P. Talbot of Fall River, Democratic

SECRETARY. Vote for One
Harry J. Canter of Boston, Workers Party
Frank W. Cavanaugh of Newton, Democratic
Frederic W. Cook of Somerville, Republican
Stephen S. Surridge of Lynn, Socialist Labor Party
Edith M. Williams of Brookline, Socialist Party

TREASURER. Vote for One
Albert Sprague Coolidge of Pittsfield, Socialist Party
Winfield A. Dwyer of Boston, Workers Party
Daniel England of Pittsfield, Democratic
Henry Ress of Boston, Socialist Labor Party
William S. Youngman of Brookline, Republican

AUDITOR. Vote for One
Leon Arkin of Boston, Socialist Party
Strabo V. Claggett of Newton, Democratic
Alonzo B. Cook of Boston, Republican
Emma P. Hutchins of Boston, Workers Party
John B. MacKinnon of Lowell, Socialist Labor Party

ATTORNEY GENERAL. Vote for One
Isadore Harris of Boston, Socialist Labor Party
[illegible] of Worcester, Workers Party
Arthur K. Reading of Cambridge, Republican
John Weaver [illegible] of [illegible], Socialist Party
John E. Swift of Milford, Democratic

SENATOR IN CONGRESS. Vote for One
To fill Vacancy
[illegible] of Boston, Workers Party
William M. Butler of [illegible], Republican
[illegible] of [illegible], [illegible]
Alfred [illegible], Socialist Party
David I. Walsh of [illegible], Democratic

CONGRESSMAN. Vote for One
[illegible]
John P. [illegible] of Cambridge, Democratic
Frederick W. Dallinger of Cambridge, Republican

CONGRESSMAN. Vote for One
(For Arlington, Medford and Winchester)
Eighth District (To fill Vacancy)
John P. Brennan of Cambridge, Democratic
Frederick W. Dallinger of Cambridge, Republican

COUNCILLOR. Vote for One
Sixth District
Harvey L. Boutwell of Malden, Republican

SENATOR. Vote for One
Sixth Middlesex District
Margaret E. Gears of Woburn, Democratic
Charles C. Warren of Arlington, Republican

REPRESENTATIVES IN GENERAL COURT
Vote for Two. 18th Middlesex District
William J. Blake of Woburn, Democratic
Louis Ellenwood of Reading, Republican
Edward G. Quinlan of Reading, Democratic
Wilford A. Walker of Woburn, Republican

REPRESENTATIVES IN GENERAL COURT
Vote for Three. 26th Middlesex District
Charles A. Coughlin of Medford, Democratic
Richard B. Cockwell of Medford, Republican
George P. Garland, Jr. of Medford, Democratic
John J. Irwin of Medford, Republican
Lewis H. Peters of Medford, Republican

REPRESENTATIVES IN GENERAL COURT
Vote for Two. 28th Middlesex District
Elliott R. Barker of Arlington, Republican
George E. Briggs of Lexington, Republican
Augustine D. Doyle of Arlington, Democratic

REPRESENTATIVE IN GENERAL COURT
Vote for One. 29th Middlesex District
Thomas R. Bateman of Winchester, Republican
Jonas A. Laraway of Winchester, Independent
Whitfield L. Tuck of Winchester, Independent Citizens Candidate

COUNTY COMMISSIONER. Vote for One
Middlesex County
Erson B. Barlow of Lowell, Republican

ASSOCIATE COUNTY COMMISSIONERS
Vote for Two. Middlesex County
Sherman H. Fletcher of Westford, Republican
John M. Keyes of Concord, Republican

DISTRICT ATTORNEY. Vote for One
Northern District
Robert T. Bushnell of Somerville, Republican
Patrick J. Delaney of Cambridge, Democratic

SHERIFF. Vote for One
Middlesex County
John R. Fairbairn of Cambridge, Republican

COUNTY COMMISSIONER. Vote for One
Middlesex County (To fill Vacancy)
Nathaniel I. Bowditch of Framingham, Republican
Daniel F. McBride of Medford, Democratic

REGISTER OF PROBATE AND INSOLVENCY. Vote for One. Middlesex County
(To fill Vacancy)
John J. Butler of Wakefield, Democratic
Loring P. Jordan of Wakefield, Republican

**To vote on the following, mark a Cross X in the Square at the right of YES or NO on EACH QUESTION:—**

**QUESTION NO. 1.**

Shall an amendment to the constitution which authorizes the General Court to establish in any corporate town containing more than six thousand inhabitants a form of town government providing for town meetings limited to such inhabitants of the town as may be elected for the purpose, **which received in a joint session of the two Houses held May 29, 1921, 189 votes in the affirmative and 10 in the negative, and at a joint session of the two Houses held March 18, 1925, received 262 votes in the affirmative and 1 in the negative,** be approved? YES NO

**QUESTION NO. 2.**

Shall a law which amends existing law by striking out the provisions that veterans who pass Civil Service examinations shall be placed upon the eligible lists above all other applicants, that disabled veterans shall be placed ahead of all other veterans, and that disabled veterans shall be appointed and employed in preference to all other persons, and by providing in place thereof, that five points shall be added to the mark of veterans who pass such examinations, and ten points to the mark of disabled veterans, **which law was disapproved in the Senate by a vote of 0 in the affirmative and 31 in the negative, and in the House of Representatives by a vote of 11 in the affirmative and 181 in the negative,** be approved? YES NO


TOWN REPORTS 1926

**Bids are invited for printing the Annual Reports of the Town of Winchester. Full particulars will be furnished on application to the Clerk of the Board of Selectmen. Bids must be received at the Selectmen's Office on or before November 8, 1926, at 8 o'clock P. M., and plainly marked "Bids for Printing Town Reports." The Board reserves the right to reject any or all bids.**

By order of the
BOARD OF SELECTMEN
George S. F. Bartlett, Clerk


## ELECTED DIRECTOR OF WINCHESTER SAVINGS BANK

At the quarterly meeting of the Board of Trustees of the Winchester Savings Bank, held Oct. 20, 1926, Mr. Lewis Parkhurst was elected a Trustee and having taken oath of office his name is published in accordance with the requirements of the Statutes.

James F. Dwinell, Clerk

## OFFICER KELLEY IN ROLE OF CHILD RESCUER

For a moment officer Mark Kelley of the police department thought he was seeing things, and everything considered it is not to be wondered at. A child, crying lustily and roaming the streets of the town shortly before 2 o'clock on a fall morning, clothed in pajamas, is a sight calculated to make even a [illegible] [illegible] wonder [illegible].

[illegible]

When [illegible] was seen to be [illegible] garments and with shoes and stockings. Evidently he had not gotten out of bed. Upon being accosted by officer Kelley he stopped crying long enough to explain that he was looking for his mother and to add that his feet were cold.

Picking up the little fellow the big patrolman covered him with his coat while questioning him further. The child readily gave his name and the location of his home on Mystic Valley Parkway near Highland avenue. He said that he had gotten out of bed to look for his mother.

Officer Kelley notified Sergeant Rogers of the little fellow's predicament and the sergeant got the police Ford in which he and officer Kelley took their small charge to his home.

There it was discovered that the child, who was about five years of age, had been left in charge of a maid by his parents who were spending the evening with friends. The little boy had been put to bed and had awakened from his slumbers to find his mother missing. Getting up he had unlocked the door of the house without being detected and had wandered in search of his missing parents. Fortunately he did not fall into the mill pond nor was he struck by a stray motor car during his walk to the square and his subsequent coming into officer Kelley's hands. The little chap was more than grateful for the big policeman's assistance and thanked the latter courteously for, as he expressed it, "getting me nice and warm and taking me home."

## W. C. T. U. NOTES

The 52nd Annual Convention of the Massachusetts Woman's Christian Temperance Union was held in the First Episcopal Church, Melrose, Oct. 18 to 21. More than 300 delegates and visitors made this one of the most enthusiastic and instructive conventions ever held in this State. On the Sunday preceding the convention Mrs. Alice G. Ropes, president of Massachusetts W. C. T. U., spoke in the Methodist Church and Mrs. Ella A. Gleason, honorary State president, addressed a meeting in the First Baptist Church. From then until Thursday night when the convention closed with a splendid banquet Rev. Charles Jeffras, pastor of the Methodist Church; Mrs. Carrie H. Bruce, president of Melrose Union and Mrs. Grace M. Hamilton, president of Middlesex County, host and hostesses of the convention, were untiring in their efforts to make every one comfortable and happy.

The treasurer's report showed a surplus in the bank. The secretary's report a gain of 1300 new members in the State this year. The reports of 25 directors of different departments showed constructive work done along all lines.

Among the notable list of speakers were Rear-Admiral F. C. Billard of Washington, D. C., Major F. B. Ebbert, Mrs. Isabel McCorkindale of Australia, Dr. Harry Taft, president Taft School; Willis J. Abbott, editor of Christian Science Monitor; and Daniel L. M. Marsh, LL.D., president of Boston University.

Mr. and Mrs. Gerald K. Richardson of Forest circle suffered the loss of their infant son at the Choate Hospital on Tuesday. Burial was at Littleton, N. H.


# FOR CONGRESS

8th CONGRESSIONAL DISTRICT

Cambridge, Watertown, Belmont, Arlington, Winchester, Woburn, Wakefield, Melrose, Stoneham, Medford

# JOHN P. BRENNAN

Has served in Massachusetts Senate, House of Representatives, Cambridge Board of Aldermen, Massachusetts Parole Board to which he was appointed by President Coolidge when the President was Governor of Massachusetts

AGAINST THE SALOON

Pledged to Support MODIFICATION OF THE VOLSTEAD ACT PERMITTING SALE OF LIGHT WINES AND BEER UNDER GOVERNMENT CONTROL

Arthur D. Doyle, 82 Oxford Street, Cambridge

—Political Advertisement



# *NOTICE*

# The Forest Farm

Is Now in Their New Home at
170 FRANKLIN STREET, STONEHAM, MASS.

and can supply you with the

BEST MILK and CREAM, FRESH CREAMERY BUTTER and EGGS

Give us a trial and convince yourself there is NO better

CALL MELROSE 1039

or leave a note in your bottle and driver will call


## CALUMET BOWLING

### Close Competition Continues in House Tournament

[illegible] Calumet [illegible] members of the 21 teams [illegible] are striving [illegible] lead early [illegible] Monday night's games [illegible]

The results:

| | | |
|---|---|---|
| [illegible] | [illegible] | [illegible] |

**Team 5 vs 15**

TEAM [illegible]

| | | | | |
|---|---|---|---|---|
| [illegible] | [illegible] | [illegible] | [illegible] | [illegible] |

TEAM [illegible]

| | | | | |
|---|---|---|---|---|
| [illegible] | [illegible] | [illegible] | [illegible] | [illegible] |

**Team 3 vs 13**

TEAM 3

| | | | | |
|---|---|---|---|---|
| [illegible] | 92 | 103 | [illegible] | [illegible] |
| [illegible] | 101 | [illegible] | [illegible] | [illegible] |
| [illegible] | [illegible] | 122 | [illegible] | [illegible] |
| Forest | [illegible] | [illegible] | [illegible] | [illegible] |
| W. [illegible] | [illegible] | [illegible] | [illegible] | [illegible] |
| | [illegible] | [illegible] | [illegible] | [illegible] |

TEAM 13

| | | | | |
|---|---|---|---|---|
| Collins | 100 | [illegible] | [illegible] | [illegible] |
| [illegible] | 115 | [illegible] | [illegible] | [illegible] |
| [illegible] | 80 | 92 | [illegible] | [illegible] |
| [illegible] | 101 | [illegible] | 80 | [illegible] |
| [illegible] | [illegible] | [illegible] | [illegible] | [illegible] |
| Handicap [illegible] | | | | |
| | [illegible] | [illegible] | [illegible] | [illegible] |

**Team 1 vs 11**

TEAM 1

| | | | | |
|---|---|---|---|---|
| Brown | 87 | [illegible] | [illegible] | [illegible] |
| Metcalf | 100 | [illegible] | [illegible] | [illegible] |
| [illegible] | 100 | 120 | 82 | [illegible] |
| [illegible] | [illegible] | 80 | [illegible] | [illegible] |
| Gordon | 120 | [illegible] | [illegible] | [illegible] |
| | [illegible] | [illegible] | [illegible] | [illegible] |

TEAM 11

| | | | | |
|---|---|---|---|---|
| [illegible] | [illegible] | [illegible] | [illegible] | [illegible] |
| [illegible] | [illegible] | 76 | [illegible] | [illegible] |
| Walsh | [illegible] | [illegible] | [illegible] | [illegible] |
| Prote | [illegible] | [illegible] | 93 | [illegible] |
| Richardson | [illegible] | 105 | 91 | [illegible] |
| Handicap 21 | | | | |
| | [illegible] | [illegible] | [illegible] | [illegible] |

Tuesday night's matches resulted in team 6 winning three points from 16, 7 all four from 17 and 18 a like number from 8. The 6-18 match was fairly close all the way through, enough so to make it interesting. Seven had an easy time with 17 and 18, except for the first string, which it nosed out by a margin of four pins had no great difficulty with 8. The individual figures were likewise low with one exception, Holbrook rolling a nice 341 with singles of 118 and 117.

The summary:

| | | |
|---|---|---|
| Holbrook | 118 | [illegible] |
| N. Purrington | [illegible] | [illegible] |
| Johnson | 107 | |
| Friend | [illegible] | |
| Peterson | [illegible] | |
| Pitman | [illegible] | |
| Tottle | 101 | |
| Bostwick | [illegible] | |
| Hatch | [illegible] | |
| J. Smith | [illegible] | |
| McCarthy | 101 | |

**Team 6 vs 16**

TEAM 6

| | | | | |
|---|---|---|---|---|
| H. Hild[illegible] | 95 | [illegible] | [illegible] | [illegible] |
| J. Smith | 88 | 102 | [illegible] | [illegible] |
| Phippen | 80 | [illegible] | [illegible] | [illegible] |
| Advance | 80 | [illegible] | 91 | [illegible] |
| Holbrook | 106 | 118 | [illegible] | [illegible] |
| | [illegible] | [illegible] | 452 | [illegible] |

TEAM 16

| | | | | |
|---|---|---|---|---|
| Hatch | 79 | 88 | 103 | [illegible] |
| Friend | [illegible] | 105 | 97 | 287 |
| Cox | 100 | 84 | 85 | [illegible] |
| Beggs | [illegible] | 71 | 71 | [illegible] |
| Crapin | 80 | 80 | 80 | 240 |
| Handicap [illegible] | | | | |
| | [illegible] | 417 | [illegible] | [illegible] |

**Team 7 vs 17**

TEAM 7

| | | | | |
|---|---|---|---|---|
| C. Winship | [illegible] | [illegible] | [illegible] | [illegible] |
| Freeburn | [illegible] | 91 | 91 | [illegible] |
| Gale | 90 | 96 | [illegible] | [illegible] |
| Johnson | [illegible] | 92 | [illegible] | 246 |
| Peterson | [illegible] | [illegible] | [illegible] | [illegible] |
| | [illegible] | 168 | [illegible] | [illegible] |

TEAM 17

| | | | | |
|---|---|---|---|---|
| Davis | 80 | [illegible] | [illegible] | 24[illegible] |
| Mot[illegible] | 80 | 80 | [illegible] | 240 |
| Huston | [illegible] | 66 | 60 | [illegible] |
| Lunt | [illegible] | 98 | [illegible] | 266 |
| Barclay | 70 | 73 | 58 | 201 |
| Handicap 21 | | | | |
| | 403 | [illegible] | 381 | 1205 |

**Team 8 vs 18**

TEAM 18

| | | | | |
|---|---|---|---|---|
| Tottle | 93 | 81 | 101 | 278 |
| Chamberlain | 68 | 85 | 75 | 228 |
| Bostwick | 88 | 103 | 89 | 280 |
| Begien | 81 | 80 | 96 | 257 |
| Pitman | 96 | 93 | 105 | 294 |
| Handicap 30 | | | | |
| | 456 | 472 | 499 | 1427 |

TEAM 8

| | | | | |
|---|---|---|---|---|
| Roessler | 91 | 91 | 89 | 271 |
| Akins | 80 | 75 | 91 | 219 |
| Moulton | 87 | 87 | 87 | 261 |
| McCarthy | 101 | 79 | 95 | 275 |
| N. Purrington | 93 | 109 | 105 | 307 |
| | 452 | 441 | 470 | 1366 |

## WINCHESTER BOYS PLAYING ON MAINE PREP SCHOOL ELEVEN

Reports from the 'Wilds of Maine" disclose the fact that two Winchester boys, former athletic stars at the local high school, are playing regularly upon the football team representing Eastern Maine Conference Seminary at Bucksport. "Charlie" Cassidy, outstanding lineman on last season's Winchester High eleven, is playing a tackle for the Maine Staters while "Jack" Harriman is holding down a backfield job. The seminary outfit is evidently a sizeable team, its average being given as in the neighborhood of 180 pounds. Cassidy and Harriman are its smallest players. The former is apparently going great guns on the rushline and in the last four games played has succeeded in blocking four punts, a record to which the famous "Swede" Youngstrom might well point with pride.

Mr. and Mrs. Frank Babin (Katherine Monahan) have returned from their Canadian honeymoon trip and are at home at 79 Nelson street.

## FORMER WINCESTER GIRL MARRIED AT ARLINGTON

Miss Florence Poole, daughter of Mr. and Mrs. Herman T. Poole of 1291 Massachusetts avenue, Arlington, formerly of this town, and George Freeman Tibbetts, son of Mr. and Mrs. E. W. Tibbetts of 22 Walker road, Swampscott, were married last Saturday evening in the Arlington Baptist Church, Arlington, by the pastor, Rev. Dr. H. S. Potter. The marriage took place at 8 o'clock and the double ring ceremony was used. Mrs. Usher of Somerville played the wedding march.

The bride wore a wedding dress of white satin trimmed with Duchess lace and pearls. Her tulle veil was caught up with orange blossoms and confined with a coronet of pearls and she carried an exquisite bridal bouquet. Miss Dorothy Davis of Melrose was maid of honor. Her gown was of pale pink georgette and pearls and she carried a bouquet of pink rosebuds. Alvin Stevens of Lynn was best man.

The Church was beautifully decorated for the ceremony and reception, the bridal party receiving under a canopy of asparagus fern banked with palms arranged in a huge semicircle. Large baskets of yellow and white chrysanthemums and cut flowers completed the decorations and there was a bride's cake displayed upon a table decorated with pink and white and lighted with candles in silver candlesticks.

The bride, who has many friends in Winchester, has for the past four years been connected with the Brockway-Smith Corporation of Boston of which the groom is retail sales manager. Mr. Tibbets is a graduate of Blair Academy and of Dartmouth, is a member of the Swampscott Ionic Club and of the Tedesco Country Club. Last year he was elected president of the State organization of the Y. P. C. U. of the Universalist Church.

Following a wedding trip Mr. and Mrs. Tibbetts will be at home after Dec. 1, at 79 Rockland street, Swampscott.

## FORMER WINCHESTER BOY MARRIED AT PLAINVILLE, CONN.

Miss Agusta Louise Gould, daughter of Henry A. Gould of 204 West Main street, Plainville, Conn. and Mr. Leroy Turner Mason, a former Winchester boy and the son of Mr. and Mrs. John Mason of Claremont, Cal. were married in their new home on Red Stone Hill Saturday afternoon at 2 o'clock. Rev. Arthur A. Ball of the Plainville Methodist Episcopal Church performed the ceremony using the double ring service. Miss Helen Hale was maid of honor, and Mr. Arthur Gould, brother of the bride was best man. Mrs. Merton Lamb played selections on the piano concluding with the wedding march from Lohengrin.

Only the immediate families of the bride and groom were guests. Among them were the groom's mother who made the trip from California to be present, also Mr. Edward Mason of New York, and Miss Margaret Mason of East Orange, N. J.

The bride wore woodland brown satin charmeuse with trimmings of flesh colored georgette and carried blush roses. Her attendant was in a gown of pale blue taffeta trimmed with gold lace, and carried pink roses. The decorations used were yellow and white chrysanthemums with autumn leaves and bitter-sweet. After the ceremony a luncheon was served at the home of Mr. Charles H. Norton.

After a wedding trip by auto to various places in Connecticut, New Hampshire, and Massachusetts, Mr. and Mrs. Mason will reside on Red Stone Hill where they will be at home to their friends after Dec. 1.

## FUNERAL SERVICES FOR MRS. ELSIE DODSON

Funeral services for Mrs. Elsie Dodson, wife of Mack C. Dodson of Thompson street and long a resident of Winchester, were held on Sunday afternoon in the New Hope Baptist Church on Cross street. The pastor, Rev. William H. Smith, conducted the services, assisted by the Rev. Mr. Jones, pastor of the Woburn Colored Baptist Church. There was music by the Church Choir.

Six nephews of the deceased were pallbearers. They included William S., Claude and Percy West, Gardner Nelson, Aubrey Hallelux and William Dodson. The church was filled, many from surrounding cities and towns attending the services. Interment was in Woodbrook Cemetery, Woburn.

## CORRECTION

The announcement printed in last week's Star of the engagement of Mr. Raymond O. Young, a well known employee of the Winchester Laundries, was incorrect. Mr. Young is not and has not been engaged, and furthermore no such person as the young lady mentioned in the article is known to exist. The announcement was telephoned to the Star office and accepted in good faith, the sender giving an apparently authentic name and address. So far as has been ascertained, the announcement was intended to be a practical joke perpetrated upon Mr. Young.

## OBSERVED 10th ANNIVERSARY

Mr. and Mrs. Hugh J. O'Doherty, well known residents of this town, observed the 10th anniversary of their marriage last week Friday evening with a reception and real old fashioned barn dance and Hallowe'en party in the large stable on the Robinson estate on Cambridge street. Decorations appropriate to the occasion and season transformed the stable into an attractive hallroom in which the company revelled in old fashioned dancing and games. Talented guests provided a concert program and a collation was served before the party disbanded at a late hour.

New series of shares now on sale at the Winchester Co-operative Bank.

## WINCHESTER GIRLS PLAY SCORELESS TIE AT STONEHAM

Winchester High School's girls' field hockey team played a thrilling scoreless tie with the girls of Stoneham High last Friday afternoon at Stoneham. The teams were very evenly matched and neither was at any time able to enjoy any particular advantage over the other.

Play was largely confined to first one side and then the other of midfield most attempts to score being broken up before they became dangerous.

The locals on the whole threatened to count much more often than the Stoneham players but each time their thrusts were turned aside. The Winchester "goalies," Pauline Farrell and Anna Dolan, had few chances. Cecile de Coriolis, regular right fullback of the local team was unable to play because of illness. "Dot" Bond received a nasty crack on the fingers from a careless shinney in the third quarter but gamely continued to play after treatment. "Dot" McKenzie and Captain Shultis starred for Winchester with Hamill and Fudge showing best for Stoneham.

The score:

| WINCHESTER | STONEHAM |
|---|---|
| D McKenzie, rw | lw, H Patch |
| C Lampee, ri | li, R Hamill, capt |
| M Carpenter, ri | |
| B Sweetser, cf | cf, H. Fudge |
| J Davis, cf | |
| V. Merrill, li | ri, P Henderson |
| | ri, B Foland |
| T Colucci, lw | rw, J Learned |
| K. Shultis, capt., chb | lhb, B Cristy |
| K. Cassidy, chb | chb, C Patch |
| L Packer, lhb | rhb, G. Cameron |
| M Merrill, lhb | |
| M Merrill, rfb | lfb, L. Hoot |
| J Adriance, rfb | |
| D Bond, lbf | rfb, O Sherman |
| P Farrell, g | g, A Riley |
| A Dolan, g | |

Referees: Miss Johnson and Miss Condord. Timers: R Woodbury and M Kendall. Scorers: H Packard and S. Brooks. Linesmen: H West and V. Wilson. Time: 9 minute periods.

## CALENDAR SUPPER BY EASTERN STAR

There was a large attendance last Monday evening at the Calendar Supper and entertainment held in the Masonic Apartments under the auspices of Winchester Chapter, Order of the Eastern Star. Supper was served at 7 o'clock, the table decorations being such as to make each one of the 12 tables represent a month of the year.

It would be almost impossible to describe in detail any individual designs and it must suffice to say that they were all artistic and cleverly conceived. The effect of the whole was striking and as last Monday marked the first Calendar Supper experienced by the Chapter the novelty was much enjoyed.

Following the supper an especially fine entertainment program was featured, arranged by Mr. and Mrs. Frank H. Knight, Mr. and Mrs. George H. Lochman and Mr. and Mrs. T. Parker Clarke. It follows in full:

Vocal Trio: Miss Jean MacLellan, Mr. T. Parker Clarke, Mr. Charles R. Carter
Reading . . . Miss Arlene Cummings
Soprano Solo . . . Miss Dorothy Graham
Dancing
Miss Virginia and Miss Priscilla Danforth
Violin Solo . . . Miss Gertrude Felber
Vocal Duet
Vocal Duet: Mrs. A. A. Morrison, Mr. George H. Lochman
Reading . . . Miss Cummings
Soprano Solo . . . Miss Graham
Dance Duett . . . The Misses Danforth
Violin Solo . . . Miss Felber

The chairmen in charge of the supper were Allena E. Roberts and Edith I. Cummings. The hostesses at the individual tables were Lillian H. Ambler, Mildred H. Bateman, Alice B. Goddard, Edna M. Johnson, Ethel E. Jewett, Elizabeth B. Kerrigan, Chella M. Perkins, Florence E. Plummer, Margaret Sharon, Martha H. Tibbetts, Shirley B. Wheeler and Henrietta T. Wilson.

## WAS FATHER OF BUILDING INSPECTOR

Building Inspector Maurice Dinneen, Past Exalted Ruler of Winchester Lodge of Elks and Sealer of Weights and Measures, suffered the death of his father, Maurice Dinneen of Somerville, Monday night. The elder Mr. Dinneen died at his home, 205 Highland avenue, following a long illness. He was born in Ireland 74 years ago and came to Boston when a child, receiving his education at the Eliott School. He was one of the founders of St. Stephen's Cadets, a prominent North End organization of half a century ago. For 28 years he was president of the Catholic Total Abstinence Society of the Archdiocese of Boston, being later elected its Secretary, which office he held at his death.

In 1880 he moved to Malden, where he served two terms on the Common Council and two terms on the Board of Aldermen. He was prominent in Catholic circles and held many important offices in Catholic organizations. He leaves his wife, Anna, and six children. The funerl was held yesterday morning at his home, the burial being in Oak Grove Cemetery, Medford.

## ICE TRUCK TIPPED OVER ON NELSON STREET

William Richards of 15 Ellis street Woburn, chatfeur and John Johnson also of Woburn, his helper, narrowly escaped serious injury last Saturday afternoon when the Ford ton truck in which they were riding tiiped over on Nelson street about 2 o'clock.

The machine, which is owned by the Horn Pond Ice Company, was loaded with ice and possibly was tipped over by the uneven distribution of its load. The top was ripped from the machine and the blocks of ice were scattered about the road. The damage, however, was not excessive and neither man was injured.

Priscilla Rogers, infant daughter of Mr. and Mrs. Stafford Rogers of 44 Glen road, passed away at the home of her parents on Monday. Services were held Tuesday at the grave in Pine Grove Cemetery, Lynn, and were conducted by Rev. Howard J. Chidley, pastor of the First Congregational Church.

## DONAGHEY—GRAY

A pretty home ceremony at 8 o'clock last Saturday evening marked the wedding of Miss Lillian Elizabeth Gray, daughter of Mr. and Mrs. William J. Gray of Maxwell road, and Clarence Samuel Donaghey of Maple road, son of Mr. and Mrs. Hugh Donaghey. The officiating clergyman was Rev. Allen Evans, Jr., rector of the Church of the Epiphany, and the wedding took place at the home on Maxwell road of the bride's sister, Mrs. C. S. Larson. The wedding march from Lohengrin was played by a stringed orchestra which also furnished music for the reception and throughout the evening.

The bridal party passed through an aisle formed by ribbon bearers to an arch of green and white from which was suspended a large wedding bell of rose petals. The marriage took place under the arch, the double ring ceremony being used.

The bride was given in marriage by her father. She wore a wedding dress of white georgette trimmed with rhinestones. Her veil of tulle was caught up with orange blossoms and she carried a shower bouquet of bride's roses and lilies of the valley.

Mrs. Conrad S. Larson of this town, a young matron, was her sister's honor attendant. She wore a gown of pale yellow georgette over pink with gold slippers and carried a bouquet of pale yellow chrysanthemums. Miss Ida Mae Foster and Miss Violet Foster of West Medford, formerly of Winchester, Miss Helen Fury of Belmont and Miss Kathleen Morse of Winchester were the ribbon bearers. Conrad Sexton Larson and Harold Adams Gray, both of Winchester and the latter a brother of the bride, were ushers.

Following the ceremony a reception was held with guests present from Rochester, N. H.; Yarmouthville, Me.; Medford, Cambridge, Woburn, Belmont, Brockton and Winchester. In the receiving line with the young couple were Mr. and Mrs. Hugh Donaghey, Mr. and Mrs. Conrad S. Larson and Mr. William J. Gray. The house decorations were of autumn leaves, white chrysanthemums and evergreens. Refreshments were served by a caterer.

Both the bride and groom are well known among Winchester's young people. The former was graduated from the Winchester High School with the class of 1920 having been one of the best girl athletes ever developed in Winchester. During her senior year she was captain of the basketball team which among other honors won the championship of greater Boston, and during the past year has served as president of the athletic association of the Boston Y. W. C. A.

Mr. Donaghey was a member of the class of 1919 at Winchester High School and later attended Boston University. He is at present a clerk attached to the local postoffice.

Following a wedding trip by motor over the Mohawk Trail to Northern New York State and Canada Mr. and Mrs. Donaghey will make their home in Winchester at 14 Glenwood avenue.

## ELECTED PRESIDENT OF FRESHMAN CLASS

The freshman class of the Milwaukee Downer Seminary, Milwaukee, Wis., is proud to claim as its president a former Winchester girl, Miss Charlotte Capron. Miss Capron is a splendid athlete, and has already this year, been elected captain of the school hockey team, superintendent of freshman athletics and president of her class. She was a stranger in the largest freshman class ever to enter the school.

The police were notified on Tuesday that a state ward, aged 10 years, was missing from the home of Mrs. Mary Savage on Harvard street. The boy was found at Wedgemere Station.


Kelvinator
Gives perfect Electric Refrigeration
Never too warm —never too cold

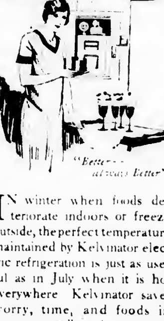


IN winter when foods deteriorate indoors or freeze outside, the perfect temperature maintained by Kelvinator electric refrigeration is just as useful as in July when it is hot everywhere. Kelvinator saves worry, time, and foods in winter as well as in summer.

Ask us to quote you for your refrigerator

METROPOLITAN REFRIGERATION EQUIPMENT CO
6 Common Street
Winchester : : : Mass.
o22-tf


## WINCHESTER CO-OPERATIVE BANK

The annual meeting of the Shareholders for the election of officers will be held in its banking room, Monday, Nov. 1, 1926 at 7 p. m.

Curtis W. Nash, Clerk

School supplies at Wilson's.


NEW RIVER SMOKELESS WHITE OAK COAL COAL

Why YOU Should Burn WHITE OAK COAL

1. Low volatile.
2. Kindles quickly.
3. Costs less per ton.
4. Low in ash waste.
5. Burns slowly, lasts long.
6. Gives more heat per ton.
7. It is clean, and smokeless.
8. Entirely free from clinkers.

*The New England Governors' Fuel Committee recommends that "Low Volatile or Smokeless Bituminous Coal should be specified in making purchase from dealer"*
*See their report October, 1925*

White Oak Coal
More Heat at Less Cost
SOLD BY
J. F. Winn & Co.
WINCHESTER, MASS.
Tel. Win. 0108
o29-o26


Miss Florence Banting has been spending a part of the month of October at the Greenbrier, White Sulphur Springs, W. Va., and the rest of the month at the French Lick Springs Hotel, French Lick, Indiana.


La Chatelaine Gowns
MME. NOPRE Incorporated GEO. L. CURTIS
*Announcement!*
Creators of Distinctive Gowns for Gentlewomen
*for all occasions*
159 Newbury St., near Dartmouth
TEL. BACK BAY 6103

TWO GOOD FOOTBALL ISSUES
FRIDAY, Oct. 29, and SATURDAY, Oct. 30

*Before the Game* Read The Boston Evening Transcript
FAMOUS FRIDAY FOOTBALL FORECAST
Survey of the COLLEGE and SCHOOL Gridiron Activities
With Intimate Stories of the Development of the Leading Elevens of the East

*After the Game* Read The Boston Evening Transcript Football Extra
Play by Play Accounts of the
Harvard-Tufts
Dartmouth-Brown
Yale-West Point
Amherst-Mass. Aggies
Games
Also Stories and Scores of the
Princeton-Swarthmore
Boston Col.-W. Va. Wesleyan
Columbia-Cornell
Holy Cross-Dayton Univ.
Boston-Univ.-Springfield
Annapolis-Michigan
Contests
On Sale at the Important Newsstands in Your Town

$995
f. o. b. Cleveland

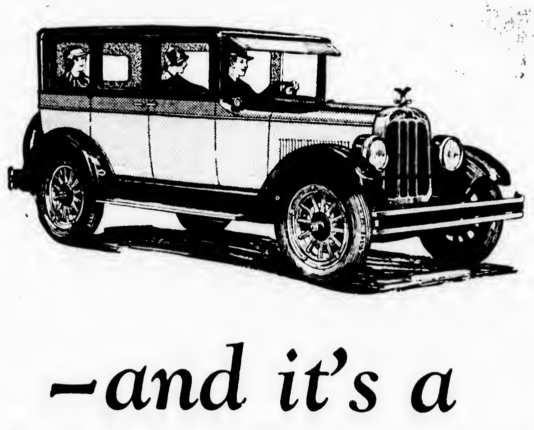

—and it's a CHANDLER
CHANDLER-CLEVELAND MOTORS CORPORATION . CLEVELAND
WALTER H. DOTTEN
12 ALBEN STREET, WINCHESTER

## FRATERNITY BOYS LOST SPOILS IN WINCHESTER

Officer Daniel Kelley of the police has had his share of thrills over a long period of service with the local department so probably he was only mildly interested when at 4.20 o'clock Tuesday morning he saw approaching him along Cambridge street, five young men and a dog, the latter on a leash, while the first named were laden down with signs of various sorts and description, ranging all the way from advertisements of sizzling hot-dogs to street designations and "no trespassing" placards.

When halted by the Winchester patrolman the youths stated that they were being initiated into a fraternity at Tufts College and had been transported to Lowell where they were left without funds to make their way back to their dormitories on foot. The signs and pup-dog were evidence to be presented that certain localities had been traversed en route.

Officer Kelley got in touch with headquarters and Officers C. Harrold, Dempsey and W. Cassidy were dispatched to escort the neophytes to the station where they were further questioned by Lieut. John Harrold.

They gave their names as Carleton K. Godfrey of Sterling, Paul Gibson of Saugus, Donald Mitchell of Needham, H. B. Ellis, Jr., of Dorchester and Larry Daane of Medford Hillside. After a lecture delivered by Lieutenant Harrold upon the error of confiscating personal property and especially upon removing household pets from their owners the foot-sore boys were allowed to continue their tramp back to Tufts where they may or may not have been received with enthusiasm in the absence of their spoils which were held by the police. The dog, especially, showed scant sorrow at being separated from his chance acquaintances and is probably rejoiced at being once more in the bosom of his family.

## WINCHESTER MOTHERS' ASSOCIATION

A large and very enthusiastic gathering of parents filled the High School Assembly Hall on Tuesday evening, Oct. 26, for the Fathers' and Mothers' Night of the Mothers' Association.

Mr. James J. Quinn, Superintendent of the Winchester schools, spoke on the main objectives of education, and Miss Pratt, Supervisor of the elementary grades, explained briefly the aims of the present methods of teaching.

Second to sixth grade pupils from each of the elementary schools, chosen as representatives by their classmates because of their ability to recite poetry well, recited the favorite poems of their respective classes. Several original poems, composed by elementary grade pupils, were read by Miss Pratt.

Boys and girls of the manual training and sewing classes at the Wadleigh School exhibited doll furniture and clothing, made in these classes for dolls which are to be added to the equipment of the kindergartens and first grades.

There was also an exhibition of cane seating, rug weaving and reed basketry, and the assembly hall was most attractively decorated with seasonal decorations made by the pupils of the Lincoln School.

Mrs. Irene Fields sang a group of songs which were much enjoyed.

Following the meeting, refreshments were served in the library by the social committee of which Mrs. L. M. Crowell is chairman.

## FLORENCE CRITTENTON BAZAAR

One of the leading charitable events this fall is the annual bazaar to be held at the Copley Plaza Hotel in Boston by the Florence Crittenton League on Wednesday and Thursday, Nov. 17 and 18. This bazaar is made possible through the combined efforts of the Florence Crittenton League in Boston and the circles in the surrounding towns.

This year the Winchester Circle is planning a French Shop with lingerie, silk stockings and toilet accessories. Mrs. Wm. A Mitchell is chairman of this table and has a very efficient committee assisting her. It is hoped that the Winchester Circle members will aid materially in making this affair a success.

Mr. and Mrs. Charles T. Kimball have moved from the Parkway to 4 Park road.

## MORTGAGEE'S SALE

By virtue of and in execution of the power of sale contained and referred to in a certain mortgage deed given by Pasquale Orlando and Angelina Orlando husband and wife tenants by the entirety of Winchester Middlesex County, Mass., to Ralph P. Sylvester of Winchester, aforesaid dated April twenty-sixth, 1926 and being document No. 67,500 and noted on Certificate of Title No. 21,519 in the South Registry District for Middlesex County, Book 144 Page 457 for breach of the conditions of said mortgage and for the purpose of foreclosing the same will be sold at Public Auction on the premises hereinafter described on Saturday the twentieth day of November, 1926 at 10.30 o'clock in the forenoon, all and singular the premises conveyed by said mortgage deed and therein described substantially as follows:

The land in Winchester Massachusetts, with the buildings thereon comprising lot numbered forty-one (41) as shown on a subdivision plan by Parker Holbrook Engineer, dated March 9, 1925 which plan is filed with the Land Registration Office in Middlesex County South District Registry of Deeds with Certificate No. 19,568 recorded in Book 131, page 469.

Said lot forty-one is bounded and further described as follows Northerly by Royal Street as shown on said plan one hundred (100) feet; Easterly by Sylvester Avenue, fifty (50) feet, Southerly by lot numbered forty (40) on said plan one hundred (100) feet.

Westerly by a part of lot numbered forty-two as shown on said plan fifty (50) feet, containing 5000 square feet more or less, said premises are conveyed subject to a prior mortgage of Six Thousand dollars to the Winchester Savings Bank and being the same premises conveyed to us by deed of Ersilio N. Sylvester.

Said premises will be sold subject to a prior mortgage of six thousand dollars and accrued interest and to unpaid taxes and municipal liens and assessments if any there be.

$300 cash will be required at time and place of sale and balance in 10 days.

RALPH P. SYLVESTER
Assignee and present holder of said mortgage
o29-3t

## DRUNKEN DRIVERS

Sixty-four persons killed, 2500 injured on the roads of Massachusetts.

Twelve hundred and eighty persons killed, 50,000 injured on the roads of the United States.

Estimated by population less 25 per cent.

One year's work of drunken drivers.

**Some Corollaries**

The appeal of the appetite.
The broken hearts, the ruined lives.
The red wine in the cup.
The red blood upon the road.
The "personal right" to drink.
The drunken driver abroad.
The intoxicating cup.
The mangled bodies.
The exhilarating draught.
The wail of the fatherless.
An insidious ancient custom.
A modern sacrifice to "Bacchus."
Abolish the intoxicating cup.
Salvation for life and limb.
The blood of the innocent cries, protest to every drinker of intoxicants.

G. M. Fiske.
Auburndale, Mass.

## M. C. W. G. NOTES

Last evening a most successful Hallowe'en Festival was held under the direction of Mrs. J. V. Kane.

Mrs. Helen Studley presented "Twelve Old Maids" which included the following cast: Misses E. DeCourcey, H. Connolly, A. Connolly, M. Lynch, G. O'Connell, E. Burke, R. McDonald, H. Carroll, A. Bennett, K. Kelley, H. Boyle, S. McPartland, M. Boyle, A. Foley and Mesdames M. McGrath and H. Studley.

Miss Mabel Foley and Miss Katherine Walsh gave exhibitions of toe dancing followed by vocal selections by Mrs. McMcGrath and Mrs. Helen Studley.

A novelty sale was also conducted.

Hallowe'en refreshments were served and the affair proclaimed a grand success. Proceeds go to the charity fund.

## ANNOUNCE MARRIAGE OF WINCHESTER GIRL

Announcement is made of the marriage on Oct. 19, at Belfast, Me., of Miss Leta Prescott, daughter of Mrs. A. L. Prescott of Winchester, and William H. Farney of Melrose, Ohio. Mr. and Mrs. Farney are to make their future home in Melrose, Ohio, following a honeymoon trip.

The first meeting of the Winchester Furniture Renovation class, under the direction of the Middlesex County Extension Service will be held on Monday, Nov. 1 at 10.30 a. m., in the Lincoln School, Washington street. The instructor, Mrs. Draper says, "Bring an awl or ice pick, pair of shears, or cutting pliers. A few soft wooden pegs are necessary if chair is to be cane-seated. Old seats should be removed before the meeting."

## FORMER WINCHESTER GIRL WED AT READING

Many of Winchester's young people will be interested in the announcement of the recent wedding at Reading of Miss Muriel Richardson, daughter of Mr. and Mrs. Herbert Richardson of that place, and Donald Howard Morse, also of Reading. The ceremony was performed in the Reading Unitarian Church by the Rev. Dr. Henry H. Crane assisted by Rev Marion Franklin Ham. Mrs. Robert E. Fowle was matron of honor and Miss Elinore Richardson, maid of honor. Mrs. Frederick R. Nelson and Miss Pauline T. Bennett were bridesmaids. The best man was Robert E. Fowle and Frank M. Stevens, Ralph Michellini, William S. Edsalt and Harold A. Paterson were ushers. The ride is well known in Winchester having formerly made her home here with her parents on Stevens street.

Mrs. Mildred Sanford of New York City, formerly of this town, has been spending the week in Winchester.

## *A Thousand Years Hence*

An English scientist says that in 1000 years the world will be so densely populated that there will hardly be standing room. It would seem, however, that the English have enough to worry about already without figuring on conditions a thousand years hence.—Louisville Courier-Journal.


# Winchester Savings Bank

HARRY C. SANBORN
President

WILLIAM E. PRIEST
Treasurer

BOARD OF INVESTMENT

Harry C. Sanborn — Arthur W. Kidder
H. Wadsworth Hight — James W. Russell
Samuel S. Symmes

James F. Dwinell,
October 27, 1926 — Clerk


## *The Bereaved Woman*

Rash conduct often immortalizes man; if he should fall, he is renowned in song; but after ages reckon not the ceaseless tears which the forsaken woman sheds. Poets tell us not of the many nights consumed in weeping, or of the dreary days wherein her anguished soul vainly yearns to call her beloved one back.—Goethe.

## *Gas Causes Body's Rising*

Gas forms in the cavities of the human body, causing it to rise to the surface after drowning. The length of time a person will stay under water is dependent upon the individual. Sometimes it takes from three days to two weeks, according to the chemical content and temperature of the water.


**Eyes Examined --- Glasses Fitted**

**H. E. HODGDON**
OPTOMETRIST
635 MASSACHUSETTS AVENUE, ARLINGTON
Monotomy Trust Building — Tel. Arlington 2913-M

LOCATELLI'S
# CAPITOL
YOUR HOME THEATRE
**MASSACHUSETTS AVE. AT LAKE ST. ARLINGTON**

Daily 2:15 and 8 P. M. — Holidays Continuous 2:15 to 10:30 P. M.
Seats Reserved For All Regular Evening Performances
Telephone for Reservations to Arlington 4340—4341

THURSDAY, FRIDAY, SATURDAY, OCT. 28—29—30
**"VARIETY"**
With EMIL JANNINGS and LYA DA PUTTI
**"INTO HER KINGDOM"**
With CORINNE GRIFFITH
COMEDY — NEWS

*WEEK OF NOVEMBER 1, 1926*
Monday, Tuesday, Wednesday
**"THE SPORTING LOVER"**
With CONWAY TEARLE and BARBARA BEDFORD
RUDOLPH VALENTINO in
**"BLOOD AND SAND**
In one of his favorite characters
COMEDY — NEWS

Thursday, Friday, Saturday
**"THE BROWN DERBY"**
With JOHNNY HINES
**"THE AMATEUR GENTLEMAN"**
With RICHARD BARTHELMESS and DOROTHY DUNBAR
COMEDY — NEWS

This is a wonderful week of pictures—Regular admission prices
FREE PARKING SPACE—ENTRANCE ON LAKE STREET

# MEDFORD THEATRE
MATINEE 2.15 — EVENING 8.00

Telephone Mystic 1800
Positively No Phone Orders Taken For Saturday

NOW PLAYING
BLANCHE SWEET and NEIL HAMILTON in
**"Diplomacy"**
**3 Big Acts of Vaudeville**
ALDERSLEY'S ORCHESTRA

MONDAY, TUESDAY, WEDNESDAY, NOV. 1, 2, 3
**RUDOLPH VALENTINO**
in
**"The Son of the Shiek"**
His last and greatest romance
ROD LaROCQUE in
**"Bachelor Brides"**
A mystery comedy
WEEKLY — COMEDY

THURSDAY, FRIDAY, SATURDAY, Nov. 4, 5, 6
THE BIGGEST CAST EVER ASSEMBLED in
**"The Last Frontier"**
A dramatic, romantic picture
**3 Acts of Vaudeville**

No Phone Orders For Saturday

# REGENT THEATRE
ARLINGTON'S FAMILY RESORT
ARLINGTON CENTER
2:15 — Twice Daily — 8:00

WEEK OF NOVEMBER 1
Monday, Tuesday
**"The Lone Wolf Returns"**
With BERT LYTELL
**"Romance Road"**
With RAYMOND McKEE
Comedy — News

Wednesday, Thursday
**"Fifty-Fifty"**
With HOPE HAMPTON
**"Passionate Youth"**
With BEVERLY BAYNE
Comedy

Friday, Saturday
**"Yankee Councul"**
With DOUGLAS McLEAN
**"The Broadway Boob"**
With GLEN HUNTER
News
—Free Auto Parking—

# -VIANO'S-

**TEELE SQUARE**
THEATRE
Matinees 2.15 — Evenings 8 Daily
Phone Somerset 1586

Monday, Tuesday, Wednesday
Nov. 1, 2, 3
The Beloved
**RUDOLPH VALENTINO**
—in—
**"The Son of the Shiek"**
**"One of the Bravest"**
With RALPH LEWIS
Latest News and Comedy

Thursday, Friday, Saturday
Nov. 4, 5, 6
**"The Last Frontier"**
With WILLIAM BOYD and MARGUERITE DeLaMOTTE
**"HEADLINERS"**
With ALICE JOYCE
Our Gang Comedy

**SOMERVILLE**
THEATRE
Matinees Tuesday, Wednesday, Thursday, Saturday at 2.15—Evenings at 8.15

WEEK OF NOV. 1st
The Sparkling Musical Comedy
**"VERY GOOD EDDIE"**
With a Chorus of Boys and Girls
Specialty Dancers
Augmented Orchestra and
PHILIP SHEFFIELD
and full strength of the company
Hear MR. ASHTON Sing
See MARION WHITE Dance
A week of music and laughter
A glorious time for the whole Family

ORDER YOUR SEATS NOW
PHONE SOMERSET 1406
BOX OFFICE OPEN DAILY
From 9:30 A. M. to 9 P. M.
You Should be on the Subscription List

Coming—"EYES OF YOUTH"

# STONEHAM THEATRE
Entire Change of Program Monday, Wednesday, Friday, Saturday
Evenings 7:45 — Matinees 2:15 — Saturdays 2:15—6:30—8:30
TEL. STONEHAM 0092-W

Tonight, Friday, Oct. 29
**3 BIG ACTS OF KEITH'S VAUDEVILLE**
THERA POST
Europe's foremost male impersonator
**"THE DAPPER DANDY"**
PAT O'MALLEY and VIRGINIA in "WATCH YOUR WIFE"
Comedy — Review

Saturday, Oct. 30
LEFTY FLYNN
Yale's greatest halfback of other years in a football story
**"COLLEGE BOOB"**
MAZIE KITGUARD
Comedy — Al Cook in "Alls Swell That Ends Swell" — News

Monday and Tuesday, Nov. 1, 2
COLLEEN MOORE, Local Favorite in
**"ELLA CINDERS"**
Comedy — News — Topics — Fables
Monday Matinee and Evening Benefit Performance for Daughters of Union Veterans of the Civil War. Prices Mat. 25c, Eve. 25c.
Tuesday Night—Jax Ad Show—Valuable floor lamps and other articles to be given away.

Wednesday and Thursday, Nov. 3, 4
Last Time to Ever See RUDOLPH VALENTINO in
**"SON OF THE SHIEK"**
Comedy — News
Wednesday matinee will be held at 3:15 to give the school children who care to come a chance to see Valentino. Prices: Matinee, children 15c, adults 25c; Evenings all seats 35c.

# LOCATELLI'S BALL SQ. & CENTRAL
Telephone Somerset 7520

WEEK OF NOV. 1
*Mammoth Productions*
In response to insistent demand
The Late Lamented
**RUDOPH VALENTINO in "BLOOD AND SAND"**
NORMA SHEARER in
**"THE WANING SEX"**
Comedy and News

Thursday, Friday, Saturday
THOMAS MEIGHAN in
**"TIN GODS"**
**The Lodge in the Wilderness**
With ANITA STEWART and EDMUND BURNS
Walter Heirs in "Hitchin' Up"
Pathe News

# STRAND THEATRE
WOBURN
*The Theatre of Distinction*
MATINEES DAILY AT 2.30 — EVENINGS AT 6.30 and 8.30

Today and Saturday, Oct. 29, 30
**"BIGGER THAN BARNUM'S"**
Mighty, magnificent melodrama
With VIOLA DANA and RALPH LEWIS

Monday and Tuesday, Nov. 1, 2
Mighty Epic of College Life, With the World's Greatest Star!
RED GRANGE in
**"ONE MINUTE TO PLAY"**

Wednesday Only, Nov. 3
NORMA SHEARER in
**"THE WANING SEX"**

Thursday Only, Nov. 4
GEORGE O'BRIEN and OLIVE BORDEN in
**"FIG LEAVES"**

Friday and Saturday, Nov. 5, 6
LON CHANEY in
**"THE ROAD to MANDALAY"**

# BOWDOIN SQ. THEATRE
Boston's Leading Resort for Ladies and Children. Situated on Bowdoin Sq. Boulevard. Continuous from 10:30 A. M.

**FREE PARKING SERVICE AT HUNTLEY'S GARAGE**
HAWKINS ST., BOSTON
For particulars Inquire at Box Office

ENTIRE WEEK BEGINNING MONDAY, NOV. 1
THE ORIGINAL ATLANTIC CITY
**Bathing Beauty Pageant**
With KING NEPTUNE (JACK DeLANGE) and
**8 BATHING BEAUTIES (in person)**
Including MISS WESTCHESTER (MISS EMMA SOLTIS)
A dazzling array of Peach Bloom, Youth and Vim. The following contests will be conducted by King Neptune as follows: Mon. Eve. Bobbed and Unbobbed Hair Contest. Two cash prizes. Tues. Eve. Perfect ankle contest. Two Cash prizes. Wed. Eve. Charleston Contest. Two prizes. Thurs. Eve. Perfect form Contest. Two Cash Prizes. Sat. Eve. Bathing Beauty Contest. Two prizes. Silver cup and bathing suit. Apply to Box Office for entry to any of the above. Election Returns announced Tuesday night.

BUSTER KEATON in "BATTLING BUTLER"
ALMA RUBENS in "MARRIAGE LICENSE"
Our Gang Comedy, "Fourth Alarm" — Pathe News
**5 VAUDEVILLE ACTS**
SUNDAY CONCERT, OCT. 31—Al Moore and his 12 Jolly Tars, also W. C. Fields in "The Old Army Game." Anna Q. Nilsson in "Miss Nobody." Alice Joyce in "The Home Maker." 5 Vaudeville Acts.

Coming, Sunday, Nov. 7—Jimmy Gallagher and his Checker Inn Orchestra.

# WINCHESTER

A good time to buy real estate is after the rush season is over: each of the following properties, we have carefully selected, and offer as unusually good values:

A BUNGALOW OF UNUSUAL CHARM—5 rooms, sleeping porch, bath and storage. All modern improvements. Excellent neighborhood. Price $9,000.

HOUSE BARGAIN—$11,000 buys thoroughly modern and complete home—eight rooms; two baths, attractive hallway, sun parlor; garage for two cars.

AN ATTRACTIVE HILLSIDE RESIDENCE—near country club; modern home of eight rooms, tiled-in porch, two tiled baths, oil burning system; plot 10,000 sq. ft.; two-car garage. Price $21,500.

A DISTINCT PROPERTY—surrounded by stately trees and shrubs artistically arranged; house of eleven rooms, 3 baths, 3 fireplaces, garage and chauffeur's quarters. Grounds contain 18,619 sq. ft. Price reduced to $28,000.

A PERFECT CAPE COD COLONIAL NEARLY COMPLETED—in carefully restricted, distinctive development. Seven rooms, two baths, sun parlor, breakfast nook, complete service department. Represents last word in construction and design. All conveniences. Price $17,500.

We have many other attractive properties offered at figures worth while considering and shall be happy to assist you in determining upon an early selection.

*Appointments at your convenience*

**EDWARD T. HARRINGTON CO.**

39 CHURCH STREET WINCHESTER 0502

**E. R. FLINT**

CLEANSERS AND DYERS

V. F. BUNKER (Agent)

Cleansing done at short notice. Called for and delivered.

CALL WIN. 0921-W o22-1t


## NEWSY PARAGRAPHS

New series of shares now on sale at the Winchester Co-operative Bank.

Personal service in your own home in the selection of S. V. L. Quality lingerie, dresses, scarfs, ties, handkerchiefs, socks, stockings. Handsmocked childrens' dresses, reasonable prices. Mrs. Alice R. Andrews, 196 Highland avenue, phone Win. 1506-M. o29-2t

We are featuring a box of handsome steel engraved Christmas cards printed with your name for $2.25. Why not get this item off your list. Wilson the Stationer.

An Auburn touring car operated by Frederick N. Hammerstrom of Wildwood street and a Ford driven by Ronald Kenney of 201 Henry street, were in collision last Sunday on High street. The cars were but slightly damaged and no one was injured.

For Sale—Shrubs, Trees, Vines and Rose bushes at the Melrose Nurseries. Japan Barberry and Cal. Privet for hedging, landscape planting. A. M. Tuttle and Company, 261 Howard street, Melrose, Mass. Tel. Melrose 0042. my12-tf

Miss Rose Reddy and Miss Helen Fitzgerald motored to Henniker, N. H., Sunday and spent the day with Mr. and Mrs. Ernest F. Nelson, former proprietors of the Food Shop. The Nelson's are giving a Hallowe'en party on this Saturday evening, a number of their Winchester friends planning to motor up and attend it, coming home on Sunday.

Miss Mabel Wingate, teacher of violin, mandolin, banjo, guitar, ukulele. Studio, tel. Win. 0077-W. o8-4t

Shortly after 9 o'clock Tuesday evening Police Headquarters was notified that a Ford beach wagon had been stolen from the residence of Mr. M. J. Tobey on Francis circle. The machine was located 15 minutes later, it having been borrowed by a friend. "All's Well that Ends Well."

The Needlework Guild is a charity that helps all other charities. It is strictly non-sectarian and gives only new garments. o22-2t

Mr. Horace W. Ash of Fairview terrace, who was in Havana during the recent hurricane, escaped injury according to word received by his wife. Yesterday's mail brought an especially interesting account of his experience and of the conditions in the city.

Dress Hats in velvet and metal. Miss Ekman, 17 Church street.

Elmwood Garage. Taxi work and cars to let with or without drivers. Tel. Win. 0194-M. s24-tf

## NEWSY PARAGRAPHS

New series of shares now on sale at the Winchester Co-operative Bank.

The fire department was called at 10 o'clock yesterday morning to the residence of Mr. Donald C. Schamp on Lebanon street by a chimney fire which was extinguished without much damage.

Patricia Beauty Shoppe. New management. Lamping-Nolan System. Scalp, facial and violet ray treatment, etc. Open at 8.30 a. m., evenings by appointment. Serena C. MacNiff, Room 3, White Building, Winchester; tel. 1615-W. o22-2t*

Mrs. Harry Cox of Wedgemere avenue arrived yesterday from a week's visit to the sesquicentennial exhibition at Philadelphia.

Mme. Sargent Goodelle, Instruction in Singing. 506 Pierce Building, Copley square, Boston. Appointments Saturdays. Tel. Win. 0592-M. o15-1t

The Winchester Fire Department answered two alarms Saturday afternoon, the fires having been caused in the opinion of the authorities by careless smoking. At 1:35 some leaves under the wooden seats on Manchester Field became ignited and at 3:17 pine needles were found ablaze in the rear of the residence of Mr. Timothy Leahy on Grove street. Both fires were extinguished without damage. Monday noontime at 12:15 the department was called to the residence of Mr. Michael Waters on Clark street for what was supposed to be a chimney fire. Upon investigation it was found that the damp chimney had caused smoke from a new fire to back up and fill the house.

John J. Murphy, Dealer in Junk of All Kinds. Highest prices paid. If you have anything in this line, telephone either Winchester 0921-R, 1378 or drop a postal to 8 Winchester place. jy16-tf

Mr. and Mrs. William H. Powe of the Parkway have returned to Winchester from Atlantic City and Philadelphia.

Filmy flounces, fine frocks and furs efficiently cared for by Bailey Process—Hallanday's Cleansing and Dyeing. Call Winchester 0528. o29-tf

Mr. and Mrs. Antonio DeTeso of Olive street suffered the loss of their infant son, Joseph, the child passing away with pneumonia last Saturday morning after a brief illness. Funeral services were held in St. Mary's Church Monday afternoon, the prayers being read by Rev. Fr. Joseph M. Fitzgibbons. Interment was in Calvary Cemetery.

Towels of all kinds that are useful in an ordinary home, make an accepted gift to the Needlework Guild. o15-29

Tuesday night's alarm from Box 521 at 11.12 o'clock was for a fire in a Peerless coach at the residence of Mr. Charles R. Grecco on Everett avenue. The trouble was apparently caused by a motor back-fire and the wiring of the machine and the paint on the hood were damaged.

## NEWSY PARAGRAPHS

Rose Ring Chocolates for Hallowe'en Treats fine enough for any queen. Sold exclusively at the Treasure Box.

Miss Bunker the Milliner—all kinds of fur work done. Fur coats remodelled. Tel. Win. 0921-W.

About 50 officers and members of Winchester Lodge of Elks attended the initiation of the new candidates at Newton Lodge last evening, the Winchester officers performing the initiatory work. After the exercise [illegible] turned over to [illegible] the banquet [illegible] [illegible] Lodge will entertain [illegible] in Lyceum Hall on Tuesday evening, Nov. 16, at which [illegible] officers will perform the initiatory work.

New series of shares now on sale at the Winchester Co-operative Bank.

Mr. Thomas H. Barrett, the well known real estate broker, is [illegible] seriously ill at his home on [illegible] street.

Miss Ozana Wingate, teacher of piano. Studio, tel. Win. 0077-W. o8-4t

Individually printed Christmas cards, 15 in a box, $2.25 at the Star office.

Mr. Gleason Buckley left Wednesday for Bayonne, N. J., where he will be connected with the Elcho Company.

Mr. Richard Caldwell of Central street left today for Atlanta, Ga., where he will join his mother, Mrs. John Caldwell. Mr. Caldwell was accompanied by Dr. Bancker of Atlanta, who is now connected with the Boston City Hospital, and whose guest he will be during his visit.

Funeral services for Franklin E. Josephson, 5 year old son of Mr. and Mrs. Otto K. Josephson of Cross street were held at the Josephson home last Saturday. Burial was in Wildwood Cemetery.

New series of shares now on sale at the Winchester Co-operative Bank.

David A. Carlue, painter and decorator, hardwood finishing a specialty. 111 Cambridge street, tel. 1701.

A White truck owned and operated by Eugene Szenkenviez of 94 Otis street, East Cambridge, while going south on Washington street yesterday at 12.30 p. m. was in collision with a Velie touring car owned and driven by Shepard Berry of 26 Chestnut street, Wakefield. The accident occurred at the junction of Washington and Mt. Vernon streets, the Velie going east along the latter roadway. No one was injured but the left side of the touring car was badly smashed.

Winchester Bobbing Shop, Room 4 over Randall's Ice Cream Store. Women and children exclusively. Waving, shampooing shingle, bob, plain cutting, facial massage and scalp treatment. Open 9 to 12 and 1 to 5.30. Evenings by appointment. William H. Vayo, tel. Win. 0175. o29-tf

Orders for special diaries and appointment books of all kinds should be left at the Star Office as soon as possible to ensure a prompt delivery when wanted. We will of course carry our usual standard line of diaries, note and engagement books. Wilson the Stationer.

Winchester is making arrangements to perambulate its town lines with Stoneham on this Saturday afternoon.

See our box of steel engraved Christmas cards printed with your name at $2.25. Wilson the Stationer.

A strong odor of illuminating gas was detected last evening in the real estate office of A. Miles Holbrook. Sergeant Casidy investigated and discovered an open gas cock.

The fire department was called by telephone at 11:55 yesterday morning to put out a blaze on the vacant lot at Symmes corner opposite the new Mystic School.

## NEWSY PARAGRAPHS

Masquerade Dance, auspices Winchester Hospital Alumnae, Fortnightly Hall, Friday, Nov. 5, 8 p. m. Tickets 75 cents.

Mr. Richard Barnard, who is a freshman at Dartmouth this year, was at home for the Harvard-Dartmouth game.

Orders for special diaries and appointment books of all kinds should be left at the Star Office as soon as possible to ensure a prompt delivery when wanted. We will of course carry our usual standard line of diaries, note and engagement books. Wilson the Stationer.

Mr. Winthrop Parker and Mr. Edward Sandberg are spending the week-end at Hanover, N. H., where they will attend the Dartmouth-Brown game.

Miss Evelyn Toppan entertained Mr. Charles Swift of Belfast, Me., as a house guest over the week-end. Mr. Swift is en route to India.

Mr. and Mrs. Albion Keith (Dorothy Kerrison) of Portland, Me., were the week-end guests of Mr. and Mrs. J. C. Kerrison of Lakeview road.

Orders for special diaries and appointment books of all kinds should be left at the Star Office as soon as possible to ensure a prompt delivery when wanted. We will of course carry our usual standard line of diaries, note and engagement books. Wilson the Stationer.

Albert Robinson of the Richardson Market returned from the country this week with a curiosity in the shape of a siamese pig, the animal having two heads and eight legs. Needless to say it is a dead one, although Mr. Robinson says it lived nearly five minutes after birth. Just to prove that he did not go over the line on his vacation, he placed the curiosity in cold storage as tangible verification of his tale.

Keep your important notes protected and conveniently arranged in one of the new notebook covers on sale at the Star Office.

### A Sporty Car

Ad in Denver Post: "Refined, rather attractive, fun-loving, forty-year-old widow, still with young ideas, would like to meet gentleman with car of like inclinations." Boston Transcript.

Our Hallowe'en goods are on display. Bean blowers, jack-o-lanterns, masks, novelties. Wilson the Stationer.

Hallowe'en novelties at the Star office.

Plenty of jack-o-lanterns and Hallowe'en novelties at Wilson's.

**PARK BATTERY STATION**

583 MAIN STREET WINCHESTER, MASS

TELEPHONE WINCHESTER 1305

COMPLETE BATTERY SERVICE

AGENTS FOR Exide AUTOMOBILE AND RADIO BATTERIES-

If that battery has the water habit and requires a drink every few days, you had better bring it to us—we can save it. If you want to know all about your battery and how you should care for it come here to Battery Information Headquarters.

**Your Radio Battery**

CALLED FOR CHARGED AND DELIVERED (Including Rental Battery)

**$1.25**



ESTABLISHED 1900

*Whose Anniversary Comes Next Month?*

NOTHING will give more pleasure than a box of beautiful flowers or a seasonable plant for such an occasion.

Satisfaction guaranteed.

*"Say It With Flowers"*

**Geo. F. Arnold**

*FLORIST*

COMMON STREET

Telephones

Store, Win. 0205 House, Win. 1854-W

Flowers Telegraphed Anywhere



# FOR SALE ROGER BABSON'S LAND

Mr. Babson originally purchased this land in anticipation of building a residence thereon and selected it from out of a large tract on account of its superior seclusiveness and contour. The property is situated on Hillcrest Parkway adjacent to Middlesex Fells Reservation, and contains in all about five (5) acres completely wooded. Would lend itself admirably for a gentleman's estate, or could be easily and profitably subdivided. Price for immediate sale $10,000—$20,000 cash. May be shown by appointment.

**A. MILES HOLBROOK**

24 CHURCH STREET, WINCHESTER, MASS.

EXCLUSIVE AGENT TEL. WINCHESTER 1250

*Winchester Agent for Locke Coal Co.*



**WHY DELAY?** GET **AUTOMOBILE INSURANCE** AND **1927 REGISTRATION BLANKS**

**THOMAS H. BARRETT**

NOTARY PUBLIC

Room 7, Lyceum Building Tel. Win. 1768 or 0579-M



**Winchester Specials**

House of seven rooms and sun room, fireplace, 2-car garage and about 19,100 sq. ft. of land. A very attractive buy at $10,500.

ALSO

A comfortable home of eight rooms, sleeping porch, 2 baths, fireplace, garage and 7000 sq. ft. of land.

**VERNON W. JONES**

36 GLEN ROAD TEL. WIN. 1862



# MORTGAGES

First and Second Mortgage Money and Building Loans Placed Without Delay and at Reasonable Rates

**E. Abbot Bradlee**

110 STATE STREET, BOSTON Tel. Congress 4233

11 WILLOW STREET, WINCHESTER Tel. Winchester 1131 ap16-tf



# November Needs

*GLOVES, MITTS AND MITTENS* — *FOR DRESS, WORK AND PLAY*

*SILK AND WOOL SPORT HOSE* — *FOR MEN AND WOMEN*

*LINEN LUNCHEON SETS* — *MAKE USEFUL CHRISTMAS GIFTS*

*FINE BED BLANKETS* — *IN WHITE, GREY AND TAN*

*SUEDE JACKETS IN ALL SIZES* — *FOR BOTH BOYS AND GIRLS*

**Franklin E. Barnes Co.**

# Winter Underwear



# RALPH & SMITH

Successor to Blaisdell's Market

612 MAIN ST. PHONE WIN. 1271

| | |
|---|---|
| LEG LAMB, lb. | 37c |
| LEG AND LOIN LAMB, lb. | 35c |
| FORES LAMB, lb. | 19c |
| Best Spring Lamb | |
| SIRLOIN ROAST, lb. | 42c |
| RIB ROAST, lb. | 25c, 30c |
| FACE RUMP, lb. | 35c, 39c |
| Heavy Steer Beef | |
| FANCY FRESH KILLED FOWL, lb. | 30c |
| FRESH KILLED CHICKENS, lb. | 39c |
| SMOKED SHOULDERS, lb. | 20c |
| CORNED SHOULDERS, lb. | 22c |
| FRESH SHOULDERS, lb. | 25c |

ALL KINDS OF FRESH FRUITS AND VEGETABLES RECEIVED DAILY

*FREE DELIVERY*



# OCTOBER

The month to secure those two new articles for the *Needle Work Guild of America.* The need is surely as great as ever. We are prepared to serve you. We never had more desirable merchandise for this purpose.

NICE WARM UNDERWEAR, STOCKINGS, GLOVES, NIGHT ROBES, NIGHT SHIRTS AND PAJAMAS, MOST EVERYTHING YOU CAN THINK OF OR NEED FOR THE BABIES.

**G. Raymond Bancroft**

TEL. 0671-W 7 MT. VERNON ST.

PUBLIC LIBRARY,
WINCHESTER,
MASS.

# THE WINCHESTER STAR

VOL. XLVI NO. 15 WINCHESTER, MASS., FRIDAY, NOVEMBER 5, 1926 PRICE SEVEN CENTS

## WINCHESTER WON FROM MELROSE, 7—0

In one of the hardest fought and most interesting football games seen on Manchester Field for some season Winchester High School's fighting football team defeated a good, big eleven from Melrose High, 7—0, in a Mystic Valley League contest last Saturday afternoon. The locals scored early in the last quarter after "Ronie" Simonds had intercepted a Melrose forward pass at mid-field and carried the ball to the visitors' 42-yard line. The big break of the game came midway in the preceding period when "Spike" O'Donnell blocked Keady's try for a field goal at the Winchester 12 yard line and ran with the ball to the Melrose 45 yard line before being forced out side.

There was really little to choose between the two teams in last Saturday's game and whatever advantage there was belonged to Coach Mansfield's boys. They carried the battle to their bigger opponents from the opening whistle and inspired by a fighting captain, prevented the husky Melrose backs from winning a single first down during the opening half of the game. If our memory serves, the visitors throughout the whole 40 minutes of play made only one first down by rushing, and that came as the result of an individual effort by its big half-back, Delaney, who was easily the outstanding performer for the Red and White.

(Continued to page 8)

## TO ALL RED CROSS ROLL CALL WORKERS

This Tenth Roll Call marks a decade since that marvelous enrollment of 20,000,000 under the Red Cross symbol in 1917. I say to you, and to all of our members, that the demands for Red Cross Service in these days of peace entail responsibilities quite as heavy as those of war.

The peace-time duties of the American Red Cross are more varied and cover a greater area than those of war. These duties reach a greater number of people. In war, duty is concentrated upon the objectives of armed conflict; in peace, upon the well-being of our whole people. That is not all, for Red Cross obligations reach out to our insular territory and to every spot on earth where disaster brings suffering and distress.

The ever widening field of our work; the never ceasing calls for emergency help; the placing by public authorities upon the Red Cross of direction and administration of relief and rehabilitation; the duties imposed by Federal law upon the organization—all must be met and discharged.

The need of membership support is plain. The words of President Coolidge, the President of your Red Cross, are to us all a challenge:

"In war and in peace the Red Cross has never failed us. It never will so long as it holds your generous support."

With these words ringing in your ears, go out among the people and enlist them under your Red Cross symbol. Yours is the privilege to do this service, than which none is finer.

J. Barton Payne, Chairman

—The Red Cross Courier

## MacMILLAN IN PROVINCETOWN

### Writing A New Book

Donald B. MacMillan, the Arctic explorer, who is to lecture in Winchester, Jan. 1, for the benefit of the Boy and Girl Scouts has been in Provincetown for October. He has plans for several new books and has been working on them this fall before the lecture season opens. One of these books is his story of the expedition on which Peary discovered the North Pole. MacMillan was with Peary Pole and sledged north with him out on the Polar Sea as far as 85 North Latitude, or about 350 miles from the Pole. With them were Hanson, the negro, "the best man of them all," next to Peary says MacMillan, Professor Marvin, the Eskimo who killing Marvin and George Borup, after 16 years just now confessed to the young Yale graduate who was drowned in Long Island Sound. He and MacMillan joint commanders in the Crocker Land Expedition, (1914-18) were leaving for the Arctic. MacMillan's story of the Peary North Pole expedition ought to be full of new material written from a new angle.

## WADLEIGH PARENT TEACHER ASSOCIATION

At the next meeting on Thursday, Nov. 11, in the high school assembly hall the speaker will be Mrs. Helen Noyes Webster of Lexington. Her subject, "Adolescence and Pre-Adolescence," is one which should be of particular interest to parents of children in the grammar grades. All parents are invited to attend. Mrs. G. F. Carsons, pianist of Lexington, will render a musical program. The meeting will open at 8 o'clock.

DON'T FORGET THE

Winchester Post No. 97 - Dance

at the

OLD TOWN HALL

On the New Floor

Armistice Night November 11th

MUSIC BY RAY'S SYNCOPATORS

Subscription Dance $1.00 Per Couple

## MANY VISITED RESERVOIRS

The invitation extended last Saturday afternoon by the Winchester Water and Sewer Board to visit the town's reservoirs and water shed was very well received, about 40 automobiles from this and surrounding cities and towns making the trip through the beautiful Fells reservation which usually is closed to motor traffic.

All were delighted with their experience and spoke in glowing terms of the local water system which experts have characterized as second to none in this part of the state.

Everyone visiting the reservoirs commented upon the splendid sanitary appearance of their shores, a condition which the local Board is constantly upon the watch to maintain. Many spoke of the removal of brush from tree shore line. Those who had visited reservoirs in other places were astonished to see the amount of water upon which Winchester can rely, while the beautiful situation of the three basins was a never failing source of admiration.

Perhaps nothing occasioned more general comment than the reforestation work which the Water and Sewer Board is carrying out around the reservoirs where literally thousands of small pines have been set out systematically in the past few years. To many who had not visitd the reservoirs recently the rapid growth of the young trees was amazing and when it was understood that the evergreens as well as being an artistic asset were a real source of water conservation and even increase the reforestation work came in for even greater praise.

The concensus of opinion was that Winchester is most fortunate in its water system and this thought was echoed by several visiting experts who were guests of the local Board last Saturday.

## EMILY MacNEIL RANDALL

Emily MacNeil Randall, wife of Perley H. Randall, passed away early Thursday morning at her home on Marshall street following a month's illness.

Mrs. Randall was 58 years of age and a native of Prince Edward's Island, Canada. She was the daughter of Lauchlin and Emily (Woolner) MacNeil. Twelve years ago she came to Winchester from Somerville and during her residence here a kindly disposition and pleasing manner coupled with a willingness to serve won for her many warm friends who feel in her passing a sense of personal loss. She was a member of the Fortnightly Women's Club, the Western Missionary Society and the First Congregational Church.

Surviving besides her husband, are a daughter, Miss Margaret Randall of this town; and two sons, Roy, of Newton and Denton W. Randall of Winchester. Another son, Earl MacNeil Randall, lost his life four years ago in an airplane accident at Quantico, Va., while flying as a lieutenant with the United States Marines. Five brothers and one sister also survive her.

Funeral services will be held this Friday afternoon at 2.30 o'clock at the late residence, conducted by the Rev. Howard J. Chidley, pastor of the First Congregational Church. Interment will be in the cemetery at Peak's Island, Me.

## LADIES' FRIENDLY SOCIETY

The second meeting of the Ladies' Friendly Society will be held on Tuesday afternoon, Nov. 9 at 2.30.

The program will be given by home talent and will include violin selections by Mrs. Livingston, accompanied by Mrs. Charles Watkins. Mrs. Livingston was a pupil of Auer and a real treat will be enjoyed by the audience.

Another number on the program will be a play given under the direction of Mrs. Harold Meyer, entitled "Father Time's Art-Gallery." The cast is composed of Miss Florence Watters, Miss Barbara Goddard, Miss Audrey Goddu, Mrs. Jack Wills, Miss Louise Wilde, Mrs. Wallace Cooper, Miss Clara Butterworth, Miss Mary Reed, Miss Helen Wilde, Miss Mildred Cummings, Mrs. H. A. Goddard, Miss Eleanor Healy and Mr. Richard Dow.

Tea will be served at the conclusion of the program.

## BIRTHS

Mr. and Mrs. James Latham of Harvard street are the parents of twin boys born Oct. 30 at the Winchester Hospital.

Mr. and Mrs. Paul Aramato of 3 Quigley court are the parents of a son, Andrew born Nov. 3 at their home.

St. Mary's High School Alumnae expect a large attendance at their dance to be held on next Thursday evening in Waterfield Hall. The committee has announced that a handsome loving cup will be awarded the winners of the "collegiate" contest.

## ROLAND HAYES ACCLAIMED

Roland Hayes, negro tenor, recently returned from a most successful European concert tour, gave a song recital last evening in the Town Hall under the auspices of the Pop Concert Committee and the Men's Club of the Unitarian Church. His program included three 18th century songs: "Selve amiche" by Caldara, "Eviva Rosa" by Galuppi and Handel's "Ah Spietato"; songs from the German, by Schubert, "Liel Eines Schiffers an die Dioskuren," "Der Jungling an der Quelle," by Brahms, "Es Traumte Mir," and "Heimkehr" and Hugo Wolfe's "Le bewohl"; a group of songs in English, "Again Alone" by Rachmaninoff, Griffes' "By a Lonely Forest Pathway" and "The Lament of Ian the Proud," Warren Storey Smith's "Calm in the Morn"; and the Negro spirituals: "Made My Vow," arranged by Percy Parham; "Little David," arranged by Roland Hayes; "Wade in de Water," arranged by Edward Boatner; and "Camp Meetin'," arranged by Roland Hayes. In response to encores, after the first group he sang "Would You Gain the Tender Creature," by Handel; after the German group, "Der Jungling an de Quelle" by Schubert; and by special request the "Dream Song" from "Manon" by Massanet, following the songs in English. As encores to his group of spirituals he sang, "Steal Away" by Lawrence Brown, "I Stood on the River Jordan" by H. T. Burleigh, and "Were You There?" William Lawrence was the accompanist.

Mr. Hayes, making his first appearance of the season upon the concert platform in America was warmly greeted by a large audience which included many of his own people. There was not the capacity gathering present when he sang a year ago. The stage seats were not necessary nor were the extra benches in the hall. The audience was most appreciative and the spontaneous and continued applause recalled the singer many times after each group of selections.

The program chosen by Mr. Hayes was neither too long nor, to borrow a phrase, too hi-brow. The selections were ideally suited to display the artist's lovely voice, admirable diction and splendid technique. We recall the sombre, "Selve Amiche," the sprightly "Eviva Rosa," the beautiful "Dream Song" from Manon, and the wild "Lament of Ian" as evidence of the diversity of his interpretive power. Nor will we soon forget the haunting sweetness of Griffes' "By a Lonely Forest Pathway."

As was the case a year ago the group of Negro Spirituals made a tremendous appeal and to music of this type Mr. Hayes adds a simple dignity which, often lacking in singers of less ability, makes of these elemental tunes that which they were intended to be, the religious faith of an emotional race expressed in song. The arrangement by Edward Boatner, "Wade in de Water," and "Steal Away" by Lawrence Brown were beautiful.

Too much praise can not be given the accompaniments of Mr. Lawrence. A real artist, he reacted perfectly to every mood of his singer, and was on several occasions called upon by Mr. Hayes to share in the applause.

The committee in charge of the concert which was for the benefit of the operating department of the Winchester Hospital included Mrs. Oren C. Sanborn, Miss M. Alice Mason, Mrs. William A. Lefavour, Dr. Mary T. Maynard, Mr. Charles H. Watkins, Mr. Ralph S. Vinal, Mr. George B. Cumings and Mr. Herbert E. Stone.

Mr. George B. Cummings served as head usher assisted by Messrs. Edward Sandburg, Herbert Miller, Dermont Tilson, James Cusick, Marshall Symmes, Harry Bigelow, Leslie Stewart, Louis Goddu, Rowen Parker and Lawrence Eager. The box office was in charge of Kenneth M. Pratt.

## WAR VETERAN DIED AT RUTLAND

Coleridge Springer Mullins, war veteran died at the U. S. Veterans' Hospital at Rutland, Saturday, Oct. 30 after a protracted illness of several months.

Mr. Mullins was born in Barbadoes, British West Indies, Nov. 26, 1895, coming to this country when 15 years of age.

At the outbreak of the World War he enlisted March 20, 1918 and served over seas with the 92nd (Buffalo) Division. He was appointed Corporal, Nov. 14, 1918. He saw action on the Vosges Front (St Die Sector) Aug. 23 to Sept. 18, 1918, and in Argonne Forest Sept. 25, to Nov. 11, 1918. After the conclusion of hostilities he returned to this country, arriving March 6, 1919.

He married Lily H. Smith, daughter of Mr. and Mrs. Charles S. Smith of this town June 25, 1919, and has made his home in Winchester since.

Mr. Mullins was employed by the A. R. Hydes & Sons Co., shoe manufacturers of Cambridge as foreman of the cutting room for the past five years. His death may be directly attributed to his vitality having been sapped by being gassed while in the service and to other rigors encountered over seas, aggravated by over work.

The funeral was held at 3 p. m. from the New Hope Baptist Church.

A squad from the Army base, Boston acted as guard of honor and members of Winchester Post, 97, American Legion, acted as pall bearers.

The numerous relatives and friends of the deceased severely taxed the capacity of the church. The floral tributes were elaborate and profuse.

Rev. Wm. H. Smith officiated at the services and Miss Oneida Hamlett was organist. Mr. Mullins is survived by his wife and two children, Robert and Ruth of this town. His parents Mr. and Mrs. Robert Mullins of Cambridge, two brothers and a sister also survive him.

## CALUMET NOTES

The Hallowe'en Masquerade Party last Friday evening was very much of a success. There were about 130 present and most all were in costume of some kind—some very original, others funny and many were beautiful. The judges, Mr. and Mrs. Etheridge and Mr. and Mrs. Stryker, had a difficult time picking out the best and funniest costumes for the award of prizes but finally selected Mrs Bennett for the best and Mrs. Ellison for the funniest ladies' costumes; Mr. Towne for the best and Mr. Ellison for the funniest gentleman's costume. There were many surprises at the unmasking. There was dancing 8:30 to 1 and at intermission a regular Halloween lunch was served.

Mrs. Henry E. Crowley, Mrs. G. H. Akins and Mrs. Arthur Pitman were in charge of the regular monthly ladies' whist Wednesday afternoon. Prizes were awarded to Mrs. Irving Gamage, Mrs. Ernest D. Chase, Mrs. H. A. Peterson, Mrs. William Davis and Mrs. Charles Winship.

Members will witness a very fine bowling match tomorrow evening between Baker and Pyatt of the Middlesex Sportsmen's Association and Goldsmith and Berry of the Calumet Club. Baker has been champion high roller of the Boston Amateur League for several seasons and average 115 for three years and has averaged as high as 119. The two Calumet bowlers are sure to give them a good rub for both of them are going good. There will be the usual Saturday night lunch.

Great preparations are being made for the evening bridge for ladies and gentlemen on next Friday. Members are privileged to bring guests. There will be fine prizes. Mrs. Henry E. Crowley and Mrs. Charles Jacobs will be in charge.

Members should keep in mind the invitation of the Kernwood Club to visit them on Thursday, Nov. 18. We want to turn out a large crowd and, judging from past experiences, we shall be assured of a good time.

Number one (scratch) bowling team put up a fine score the other night totalling 1559. Every man on the team rolled over 300—pretty good work and the season is young yet.

C. G. Bostwick comes in for honorable mention with a three-string total of 360 (125—110—125). Looks as if he might get a turkey when his handicap is added. He must have been of some help to his team that night.

George Purington, one of Calumet's high bowlers, celebrated his homecoming by rolling a three-string total of 359. George had just been on a hunting trip and knew how to shoot.

L. Smith also rolled a fine score one evening this week with a total of 356.

We like to mention these high scores because they show that we have some mighty fine bowlers in our club and we could pick out several aggregations which we could stack up against any other social club around.

Would any members be interested in a pool and billiard tournament. If so they might stir up some enthusiasm by notifying the bowling-billiard committee.

A slight error was made in the Star last week under Calumet notes, in the notice for the evening of Saturday, Nov. 27, in which it intimated that something unusual was going to take place on that night. This somehow got mixed up with the event for Friday evening, Nov. 26, which members will note by reference to their calendar, will be a mixed concert entertainment and for which members may anticipate a very fine musical treat. The evening of Saturday, Nov. 27, will be a Calumet get-together night with the usual Saturday night lunch.

## BUILDING PERMITS

The Building Commissioner has granted permits for the week ending, Thursday, Nov. 4 as follows:

Fred C. MacDonald, Winchester; new dwelling on Lot C Forest street.

Thomas J. Fallon, Winchester; private garage at 14 Highland avenue.

C. H. Eastwick, Winchester; addition to present garage at 13 Norwood street.

Dr. Harold A. Gale, Winchester; private garage at 44 Swan road.

Katherine R. Parkhurst, Winchester; addition dormer window to present dwelling at 30 Grove street.

Anna S. Woodbury, Winchester; alterations to present dwelling at 3 Manchester road.

## CHURCH SERVICE LEAGUE

### Parish of the Epiphany

Tuesday, Nov. 9, is the date of the next meeting of the League, and a cordial invitation is extended to all women of the Parish to come to 19 Sheffield road, the home of Mrs. Marcus May at 2 p. m. Following an important business meeting Mrs. J. Addison Thayer, will give an informal talk on the work of the United Thank Offering Missionaries. Many of these she has visited on her recent trip to the far West of our own country, and to China and Japan.

Hand sewing will be provided for all who care for it, and a social hour will close the afternoon.

## NEWSY PARAGRAPHS

The late J. Frank Chase, secretary since 1907 for the Watch and Ward Society who passed away Wednesday at his home in West Roxbury, was a brother of Mrs. Clarence Warren of this town.

Francis "Bud" Melley, former athletic star at Winchester High, has been elected captain of the Tufts freshman football team.

ALVAN T. FULLER
Re-elected Governor of Massachusetts

## WINCHESTER TURNED OUT GOOD VOTE

### Republican Ticket Generally Indorsed—Bateman Successful in Contest For General Court

Winchester, in its attitude at the polls on Tuesday indorsed the Republican administration of Governor Alvan T. Fuller by adding its handsome majority to his State total which returned him to office for another term. It also stood firmly behind the policies of President Coolidge by giving a majority of 1306 votes to his Republican

FRANK G. ALLEN
Reelected Lieutenant-Governor of Massachusetts

candidate for the National Senate, William M. Butler, over the latter's successful Democratic rival, David I. Walsh. The fact that Winchester may be designated as a G. O. P. town was seldom more convincingly demonstrated than in this State election just past when every Republican office seeker on the ballot was returned a victor by the local electorate.

(Continued to page 9)

## WINCHESTER GIRLS PLAY SCORELESS TIE WITH MELROSE

Melrose won the title in the Northern Division of the Girls' Interscholastic Field Hockey League yesterday afternoon when its team played a scoreless tie with the Winchester High girls on Manchester Field. An unfortunate defeat suffered by the locals at the hands of Swampscott early in the season deprived them of a chance to tie the visitors who had not lost a game.

Yesterday's meeting between the two teams was close all the way with little to choose in the play of either. Melrose had the ball in Winchester's territory during much of the time, yet Winchester had the more scoring chances. Captain Ide starred for Melrose. Capt. Shultis and Marie Merrill played well for Winchester.

The score:

| WINCHESTER | MELROSE |
|---|---|
| D. McKenzie, rw | lw, J. Burns |
| F. Pettingel, ri | li, B. Hicks |
| | li, E. Clements |
| B. Sweetser, cf | cf, B. Kelley |
| J. Davis, cf | |
| V. Merrill, li | ri, P. Bock |
| T. Colbeen, lw | rw, M. Smith |
| K. Shultis, capt., rhb | lhb, E. Sanford |
| K. Cassidy, chb | chb, G. Ide, capt. |
| M. Merrill, lhb | rhb, A. Reardon |
| C. De Corudis, rfb | lfb, J. Maguire |
| D. Bond, lfb | rfb, M. Collart |
| P. Farrell, g | g, E. Miller |
| A. Dolan, g | |

Umpires, Misses Johnson and Rogers. Timers, R. Woodbury and D. Black. Scorers, S. Brooks and B. Taylor. Time, 9 minute periods.

## WINCHESTER MEETS ARLINGTON TOMORROW

Winchester High School's league leading football team with the scalps of Wakefield and Melrose dangling from its belt meets last years title holder, Arlington tomorrow afternoon at 2.30 o'clock on Manchester Field

This should develop into a real battle, the rivalry which has always existed between the two schools being sufficiently keen to make Arlington very dangerous. On paper Winchester should win, but anything can happen and we feel that the game will be close. Coach Mansfield will send the same lineup onto the field which faced Melrose last week, including ends, Capt. O'Donnell and B Murphy; tackles, A Amico and Nelson; guards, Lynch and Doherty; center, Franklin; quarterback, Taylor; halfbacks, Knowlton and Halwartz; fullback, Simonds.

Mr. Thomas H. Barrett of this town was so far recovered from his recent severe illness as to be able to cast his vote in the State election, Tuesday. He is now seen daily around the center.

## COMING EVENTS

Nov. 6, Saturday, 8.30 p. m. G. F. K. Dance at Winchester Country Club. "Ted" Vaughn's Coffee House Orchestra.

Nov. 6, Saturday. Baker & Pyatt bowl Calumet team at Club House at 8 p. m.

[illegible] Monday, [illegible] Town Hall [illegible]

[illegible] Tuesday, at 2 [illegible] Meeting of [illegible] Church Service League [illegible] Mrs. Marcus May, 19 Sheffield road. Speaker, Mrs. J. [illegible] Addison.

Nov. 9, Tuesday. Ladies' Friendly Society. Executive Board meeting at 1.30 p. m. General meeting at 2.30 p. m. Tea.

[illegible] conference [illegible] Women [illegible] Barnes.

[illegible] W [illegible] Masonic [illegible]

[illegible] Dance at [illegible] Amer- [illegible]

[illegible] Unitarian [illegible]

[illegible] Tudor [illegible] Cafeteria [illegible]

[illegible] at 8 [illegible]

[illegible] Reception [illegible] Aged People [illegible] public [illegible]

[illegible] Saturday. Calumet "Get Together Night" with refreshments.

Nov. 14, Sunday, 3 p. m. Dedication of new church at the Highlands.

Nov. 16, Tuesday. Ladies' Friendly Society all day sewing meeting.

Nov. 17, Wednesday. 3.30 p. m. Intercollegiate tea at the home of Mrs. A. H. Morton, 1 Ridgefield road. Speaker Miss Constance Warren of Dana Hall School.

Nov. 17, Wednesday. Ladies' afternoon bowling at Calumet Club at 2 o'clock.

Nov. 17 and 18, Wednesday and Thursday 10 a. m. to 10 p. m. Annual Bazaar at the Copley Plaza Hotel, Boston, by the Florence Crittenton League. Chairman of Winchester Table, Mrs. Wm. A. Mitchell.

Nov. 18, Thursday. Sewing meeting of the Winchester Circle of the Florence Crittenton League at the First Congregational Church at 10 a. m. Box luncheon at 12.30.

Nov. 18, Thursday. Calumet Club visits Kernwood Club of Malden for matches in bowling bridge and billiards.

Nov. 18, Thursday. Charity Ball. Winchester Lodge of Elks. Town Hall at 8 p. m.

Nov. 18, Thursday. Reception and Donation. Home for Aged People, 3 until 5.30 p. m.

Nov. 19, Friday. Dance at Armory Hall, Stoneham, by Middlesex Chapter, Order of DeMolay. Winchester members and friends invited. Tickets at door.

Nov. 20, Saturday. Smoke talk at Calumet Club at 8 p. m.

Nov. 23, Tuesday. Ladies' Friendly Society all day sewing meeting.

Nov. 25, Thanksgiving Day. Thanksgiving service at 10 a. m. at First Church of Christ, Scientist. Public invited.

Nov. 26, Friday. Concert at Calumet Club at 8 p. m.

Nov. 27, Saturday. Smoke talk at Calumet Club at 8 p. m.

Jan. 1, 1927, Saturday, 8 p. m. Donald B. MacMillan. The Arctic by Sea, Land and Air. Lecture and Moving Pictures. Benefit of Boy and Girl Scouts of Winchester.

## OUR OFFER

**In accordance with our usual custom, all new subscriptions to the STAR received up to the first of the year, will be given a January first dating. This offer applies only to new subscribers who have not previously taken this paper. Subscribe now and receive the remaining issues of this year free.**

## THE HOME FOR AGED PEOPLE

### Open House Thursday, Nov. 18, From 3 to 5 P. M.

The entertainment committee and the resident members of the Home will be glad to welcome all who are interested in the welfare of the aged. The Home, which was practically rebuilt and greatly enlarged last year, is more attractive than ever. There are now 16 resident members and their enjoyment of the Home atmosphere seems ideal, relieved as they are of care, uncertainty and loneliness, and surrounded by care of comfort, entertainment and companionship. For many years friends of the Home have contributed at this time liberally of groceries, fruits, vegetables and money, which gifts have been of great help in providing the table for the winter. There are upward of 60 individual meals served each day. The food must be nourishing and appetizing,—it is.

The directors will greatly appreciate your co-operation in this work by your presence on Thursday, the 18th.

Mrs. Edward B. Smalley
Mrs. George Hale Reed
Entertainment Committee

## MUSICAL VESPER SERVICE AT THE FIRST CONGREGATIONAL CHURCH

### Sunday at 5 O'clock

**There will be a Musical Vesper Service of exceptional interest at the First Congregational Church Sunday afternoon. The joint choirs of the local Congregational Church and the First Unitarian Church in Cambridge will present the program, which is as follows:**

| | |
|---|---|
| Prelude Adagio (Symphonie VI) | Widor |
| Anthem "Come Thou O' Come" | Bach |
| Anthem "Dear Angels, Stand Beside Me" | Bach |
| Misereri | Allegri |
| Final Chorus "The Death of David" (King David) | Honegger |
| Offertory Choral (Symphonie Romane) | Widor |
| Anthem "O Gladsome Light" | Kastalsky |
| Psalm 148 | Holst |
| Postlude (Symphonie V) | Widor |

The members of the Tuesday bridge including Misses Eleanor Likens, Ethel Hersey, Edith Lowe, Marion Ladd, Mary Langan, Marion Parshley, Marguerite MacFadden, Evelyn Toppan, Bertha Kelley, Ethel Drinkwater and Mrs. Dorothy Butterfield and Muriel Lloyd were entertained at a mixed bridge at the home of Miss Marguerite MacFadden on Tuesday evening. Prizes were won by Miss Evelyn Toppan, Miss Ethel Hersey, Mr. Francis Randlett and Mr. Alan Hovey.

## WINCHESTER SAVINGS BANK

**26 Mt. Vernon Street**

*A Mutual Savings Bank for 55 Years*

STATEMENT OF CONDITION OCTOBER 20, 1926

| ASSETS | | LIABILITIES | |
|---|---|---|---|
| U. S. Bonds and Notes | $ 593,220.00 | Deposits | $3,007,453.65 |
| Public Funds | 75,000.00 | Surplus: | |
| Railroad Bonds | 283,451.25 | Guaranty Fund | 147,271.31 |
| Street Railway Bonds | 83,900.00 | Profits | 125,938.08 |
| Telephone Company Bonds | 57,227.50 | Discount | 2,695.85 |
| Bank Stock | 43,068.25 | | |
| Loans on Real Estate | 1,658,175.00 | | |
| Loans on Personal Security | 358,290.00 | | |
| Bank Building | 23,000.00 | | |
| Cash on Hand and in Banks | 108,026.89 | | |
| | $3,283,358.89 | | $3,283,358.89 |

ON OCTOBER 20, 1926

The Bank paid to its Depositors

$62,027.45

in Dividends

Leaving a surplus for the protection of depositors of

$273,209.39

Business Hours—8 A. M. to 3 P. M. HARRY C. SANBORN, President

Saturdays—8 A. M. to 12 M., 6 to 8:30 P. M. WILLIAM E. PRIEST, Treasurer



## Great Sacrifice for Immediate Sale

One 9.5x13 High Grade Persian Ispahan Rug, regular price $650, now $488.

One 9x11 High Grade Persian Malayi Rug, regular price $500, now $375.

This is an unprecedented opportunity, ...

**H. F. Mouradian**
17 PARK ST., WINCHESTER
Tel. Win. 0654-W


### WINCHESTER HOSPITAL NOTES

Miss Janet Stewart, a graduate of the Winchester Hospital, assumed her position as supervisor of the first floor on Oct. 15.

The donations to the hospital for October were as follows: games of quoits and ping-pong for the nurses from Mrs. Dudley Cotton; a large begonia from Mrs. Warren Healey; ... nurses from Mr. ... n and several plants ... ts for the wide win... hall of the Nurses' Home from ... s. Fred O. Fish.

There were two girls and 18 boys born at the hospital in October. Two of these boys are twins, a flourishing pair, one of whom weighed 9 lb. 4 oz., and the other, 7 lb. 3 oz. The mother and her two sons are doing well.

The nurses of the hospital have started basket ball practice once a week at the High School. An enthusiastic group enjoyed the game last Wednesday evening.

New series of shares now on sale at the Winchester Cooperative Bank.

### HOBBS—GORMAN

Miss Elizabeth Gorman of this town, daughter of Mr. and Mrs. Patrick Gorman of Ballygorman, Ireland and Leslie V. Hobbs of Roslindale, son of Mr. and Mrs. James Hobbs of England, were united in marriage last Sunday afternoon at 5 o'clock in St. Mary's Rectory by Rev. Fr. Joseph M. Fitzgibbons.

The bride wore a wedding gown of white satin trimmed with lace. Her veil of lace was caught up with orange blossoms and she carried a beautiful bridal bouquet of white roses and lillies of the valley. Miss Rose Gorman, sister of the bride, acted as bridesmaid. Her gown was of green georgette and her bouquet of pink roses. Mack McKegan was groomsman.

Following the wedding a reception was held in Alston at the home on ... avenue of the bride's aunt, Mrs. Mary Houghton. A wedding supper was served. Upon their return from a honeymoon trip to New York and Canada Mr. and Mrs. Hobbs will make their home in Roslindale at 28 ...

### LARGE ATTENDANCE AT ELKS' VISITATION

More than 300 Elks from Winchester and out-of-town Lodges were present Tuesday evening in Lyceum Hall at the official visitation of Winchester Lodge, 1445, B. P. O. E., by District Deputy Grand Exalted Ruler Michael T. Burke of Marlboro. Mr. Burke was accompanied by Grand Esquire, Jeremiah J. Hourin of Framingham, and by his official suite, including M. H. McCarron of Woburn, Tiler of the Grand Lodge; John McCann of Somerville, Past District Deputy, Massachusetts Central; H. Wesley Curtis of Arlington, Past District Deputy, Massachusetts Central; Fred Strachen of Belmont, Past District Deputy, South East; Fred Clement, P. E. R., Winchester Lodge, Acting Grand Esteemed Leading Knight; George T. Davidson, P. E. R., Winchester Lodge, Acting Grand Esteemed Loyal Knight; Edward C. Chase, E. R., Brookline Lodge, Acting Grand Esteemed Lecturing Knight; and 60 members from Marlboro, Framingham, Arlington, Somerville, Brookline and Woburn.

The regular Elks' degree was worked on a class of five candidates by the officers of Winchester Lodge with Fred H. Scholl, Exalted Ruler; George H. Lochman, Esteemed Leading Knight; Thomas F. Fallon, Esteemed Loyal Knight; Bernard F. Cullen, Esteemed Lecturing Knight; Ted Connors, Esquire; Dr. James H. O'Connor, Secretary; John D. Coakley, Chaplain; and John McNally, P. E. R., Inner Guard.

At the conclusion of the Degree work Exalted Ruler Fred H. Scholl presented District Deputy Burke on behalf of Winchester Lodge with a handsome mahogany humidor, suitably inscribed and filled with cigars. Esteemed Leading Knight George H. Lochman presented Grand Esquire Hourin with an artistic smoking stand in the new Spanish Galleon design, the gift of the Lodge. A musical program was played by Fred Strachen's Elks Orchestra and supper was served under the direction of Chief Steward Everett A. Hambly.

During the evening it was announced that on Tuesday, Nov. 16, the initiatory work at Winchester will be performed by the officers and members of Newton Lodge.

### HENRY C. ORDWAY

Mr. Henry Choate Ordway died Sunday, Oct. 31 at his home, 20 Myrtle street after an illness of about two months.

He was born at Hampstead, N. H., Aug. 8, 1856. His father was Nelson Ordway and his family have long been associated with the life of that New Hampshire town. Mr. Ordway retained the house in which he was born as a summer home for his family.

He graduated from Phillips Academy, Andover in 1875, from Yale College in 1880, and from Columbia Law School in 1882.

From 1888 to 1898 he was a member of the firm of Butts and Ordway of Boston, dealers in heavy hardware, but for many years has been retired from active business, choosing to devote his time to his family, his friends, the church and the town.

Winchester has been his home since 1885. During these past 41 years he has served his town in various capacities. For a number of years he was a trustee of the Winchester Savings Bank and a member of its investment board. He was also for many years a member of the Water and Sewer Board, and was for a time Treasurer of the Winchester Home for Aged People.

Mr. Ordway belonged to the Yale and Middlesex Clubs of Boston.

As a member of the First Congregational Church he took a deep interest in all its activities, serving as a member of the Church Committee for many years.

His quiet strength of character, his loyalty to his church, his interest in all good causes, and his devotion to his family will always be an inspiration to those who knew him. He was preeminently a Christian gentleman whose many words and acts of helpfulness and kindly thoughts of others, endeared him to a large circle of friends.

In 1885 he married Fanny H. S... He is survived by Mrs. Ordway, a son, Philip Scudder Ordway of Bangor, Me., and by two daughters, Elizabeth Irving Ordway and Mrs. Fletcher D. Parker of this town. There are eight grandchildren.

Funeral services, conducted by Dr. Howard J. Chidley and Rev. Fletcher D. Parker, were held at his home on Tuesday.

### FORTNIGHTLY NOTES

Miss Carolyn D. Smiley will lecture on "Social Manners and Customs in India" at the regular meeting of the Club at 2.30 o'clock, Monday afternoon in the Town Hall. There will be music. Girls of the Senior and Junior classes in the High School and the daughters of club members are the special guests.

Miss Smiley has just returned from India where for three years she has been doing social and educational work among the high caste women and children at Satara, a city 200 miles south of Bombay.

She has travelled extensively in India and one of her special interests has been the study of the manners, customs, and dress of Indian women. She gives her lecture in costume and makes six changes during the afternoon. She shows the costumes of the Hindu, Mohammedan and criminal tribes among others.

Miss Smiley has already made her reputation as a speaker and she has that ... [illegible] ... Her talk is instructive, as well as entertaining; and it is full of delightful anecdotes and charming pictures.

The first of a series of informal "At Homes" given by the president, Dr. Mary T. Maynard, will be held Wednesday, Nov. 17 from 2.30 to 5 in the Fortnightly Hall.

Hostesses—Officers of the Club assisted by the Hospitality and Room Committees.

Guests—Members of the club, numbering 100, beginning alphabetically and ending with Mrs. Sherared Clay.

The guests are requested to notify Mrs. E. O. Engstrom, Room Hostess, not later than Nov. 15, if unable to be present.

Don't forget—Elks' Charity Ball, Winchester Town Hall, Thursday, Nov. 18. n5-tf

The Winchester Circle of the Florence Crittenton League would be grateful for any articles of rummage for its benefit shop in Boston. Articles may be left at the Waterfield Building in the room over the post office Nov. 9 or 10.


## Winton Club Charity Ball

For the Benefit of the Winchester Hospital

**Thanksgiving Eve, Nov. 24, 1926**

WINCHESTER TOWN HALL

Tickets at $2.50 per person may be obtained from
Mrs. Harold V. Farnsworth, 2 Calumet Road—Tel. 1680
or from any Winton Club member



## ANDERSON MOTOR CO.

Exclusive Dealers in

**PACKARD AUTOMOBILES**

Winchester Woburn Stoneham Wakefield Arlington Wilmington Reading

526 Main St., Winchester 318 Massachusetts Ave., Arlington

... 666 Main St., Winchester, ...

PACKARDS SELL RE-SELL EXCELL



*COMING!*

*CLARA CATHERINE PASTRIES*

Only the best ingredients obtainable, skillfully combined and baked by an expert fancy pastry cook, will be used. Opening date to be announced in this space next week.

**CLARA CATHERINE CANDIES**

A. A. Morrison

557 MAIN STREET WINCHESTER, MASS.



## GOOD VISION

Perfect comfort cannot possibly attend your daily work, your evenings at home, or your social and recreational hours, if your vision has become disordered.

TO SEE WELL, SEE

**GEO. MacKAY, O. D.**

736 MASSACHUSETTS AVENUE, ARLINGTON

Tel. Arlington 2969-W Next to Town Hall

my21-6mo



## Service at Your Garage

QUALITY SERVICE

TIRES BATTERIES

RADIO SUPPLIES

**THE OSCAR HEDTLER CO**

26 Church Street

Telphone 1208



## Do You Believe that Dreams Come True?

Have you ever thought some good fairy had waved her wand and banished the washing and all its troubles? But when you woke up, you found it was all a dream and you still had Blue Monday after all?

*The Finished Family Service*

can make your wish come true, for it takes Monday right out of the week. It includes all the household linen, and all the wearing apparel, excepting men's starched apparel.

Washed in creamy suds, rinsed in many waters and dried in constantly changing currents of fresh air, no wonder there is a delicious fragrance to every piece!

Everything is so carefully finished that it is a joy to unwrap the package. You'll find missing buttons replaced and stockings darned!

This is but one of the many services we offer to meet the needs of the most exacting family, or fit the most modest purse.

*Ask our salesman, or 'phone Winchester 0390.*

*The* WINCHESTER LAUNDRIES

*Converse Place, Winchester*

*Tel. Winchester 0390*



NOBLE'S "DOUBLE A" "that's good milk" SOM. 1100



**$5**

Will put in an electric floor plug in any room on the first floor of your house.

**E. C. SANDERSON**
THE ELECTRICIAN
Tel. 0300

my12-tf



## Lined Mitts at Barne's



**Eyes Examined --- Glasses Fitted**

**H. E. HODGDON**
OPTOMETRIST
655 MASSACHUSETTS AVENUE, ARLINGTON
Monotomy Trust Building Tel. Arlington 2913-M
o22-3mo



*For those who Want the Best*

**Frigidaire**

**Kimball & Earl**
528 MAIN STREET
TEL. WIN. 1365



# THAT PRESCRIPTION

**Should Be Compounded With Drugs of Standard Purity, and Dispensed by Pharmaceutical Experts**

# TAKE IT TO KNIGHT

**WINCHESTER SQUARE WEST, AT CHURCH STREET**

# In Trouble among Strangers

AN automobile mishap in a strange town. Thousands of miles from home. A hostile crowd.

You remember your Ætna Identification card. A word to the local agent—everything clears up.

Protect yourself in every way, everywhere in the country—with Ætna Six Point Automobile Insurance.

ALLAN N. WAKEFIELD
19 Broad Street
Boston, Mass.
TEL. CONGRESS 7148

ÆTNA-IZE

**Thomas Quigley, Jr.**
Teamster, Contractor and Stone Mason

PAVING, FLOORING, ROOFING
In Artificial Stone, Asphalt and All Concrete Products
Sidewalks, Driveways, Curbing, Steps, Etc.
Floors for Cellars, Stables, Factories and Warehouses
Estimates Furnished
18 LAKE STREET

**NOTARY PUBLIC**
**JUSTICE OF THE PEACE**

T. PRICE WILSON
Star Office

**NEWTON A. KNAPP & CO.**
*Insurance Agency*
137 Milk Street BOSTON Tel Main 5244
8 Chestnut Street WINCHESTER Tel. 1294

**DAVID ROBINSON'S SONS**
Established 1876
GARDENERS
Grading and Laying Out Grounds
Estimates Given
PHONE EVERETT 0127
Now is the time to think of shrubbery planting

PACKING MOVING
DUNN
STORING SHIPPING

ESTIMATES CHEERFULLY FURNISHED on Home, Office and Long Distance Moving
To New York, Philadelphia, Baltimore, Washington or ANYWHERE
We pack china, bric-a-brac, cut glass, silverware, books, pianos, household and office furniture for shipment to all parts of the world.
Specialize on House to House Moving
28 BROMFIELD STREET
Boston, Mass. Main 4771
ja30-1yr

**CHICHESTER S PILLS**

THE DIAMOND BRAND.
Ladies! Ask your Druggist for Chi-ches-ter s Diamond Brand Pills in Red and Gold metallic boxes, sealed with Blue Ribbon. Take no other. Buy of your Druggist. Ask for CHI-CHES-TERS DIAMOND BRAND PILLS, for 25 years known as Best, Safest, Always Reliable
SOLD BY DRUGGISTS EVERYWHERE

**Good's Riding School**
Harry Good, Prop.
*Well Broken Horses and Ponies*
Personal Supervision
MAIN STREET MEDFORD
(Near Oak Grove Cemetery)
Tel. Mystic 3802
s22-tf

**Jas. V. Barbaro & Sons**
*Contractors & Masons*
STONE—CONCRETE—BRICK
Garages, Foundations, Drives, Grading, Trucking
43 OAK STREET
WINCHESTER MASS.
TEL. WIN. 1356-M
s4-tf

**Medford Window Cleaning Co**
Private Residences Our Specialty
TEL. MYSTIC 1527
BOX 3
s17-13t*

**ICE**
HORN POND ICE COMPANY
Telephones
Winchester 0305-W
Woburn 0310


## TWO THOUSAND MEMBERS

### The Goal of Winchester Red Cross One Dollar Memberships Desired

The following letter received by Mrs. Sewell Newman, Chairman of Winchester Chapter of Red Cross, is of direct interest to every resident of Winchester:

My dear Mrs. Newman:

We are not assigning any arbitrary quotas for the Tenth Roll Call, but we are suggesting to many chapters on whose loyalty we can always count, a goal for which we would like them to strive. It is quite evident that extra effort must be expended this year to secure a much larger Roll Call than we have had in the past several years. An increase in membership would constitute a vote of confidence in the American National Red Cross for which we believe we may rightfully ask. There are of course many other reasons, which I do not need to enumerate to you, for an increased membership.

I wish that we might count on the Winchester Chapter for 2000 members this year.

Very sincerely yours,
James T. Nicholson.
Assistant to the Vice-Chairman

Red Cross Headquarters at Washington has often expressed appreciation of the solid support it could always count on from Winchester. The officers of our Chapter take pride in its record, and look forward to Roll Call with assured pleasure, knowing by past years the cordial response Winchester makes to Red Cross solicitors. A membership of 2000, while beyond last year's figures, should not be difficult to attain. The need for Red Cross we know; the merit and efficiency of its work is a cause for national pride.

President Coolidge said recently, "In war and in peace the Red Cross has never failed us. It never will so long as it holds your generous support." One-dollar memberships give the greatest support to the National organization. How many can your family contribute? Please be prepared to join through the Winchester Chapter.

## PLANS FOR THE RED CROSS ROLL CALL

The Red Cross Roll Call is at hand. It means a season of great activity for the Roll Call chairman, the board, and for a host of other loyal workers who faithfully canvas the Town.

A meeting of captains of districts was held last Monday evening with members of the board at the home of Mr. Bowen Tufts, this year's chairman of Roll Call. Districts were apportioned to captains and the considerable detail of the campaign was determined. Some of the captains are: Mrs. H. W. Ash, Mrs. B. Bernard, Mrs. S. H. Blaisdell, Mrs. A. M. Bond, Mrs. A. Jackson, Mrs. A. Loftus, Mrs. S. Newman, Mrs. J. F. Ryan and Mrs. C. K. Seymour.

Mr. George Arnold has kindly consented to be chairman of a committee of prominent business men to solicit memberships in Winchester shops and stores. The Boy Scouts with Mr. A. E. Butters and the Girl Scouts with Mrs. L. K. Snyder are to give valuable help in placing posters and distributing flyers. Ample advantage of the press is accorded Red Cross through the cordial generosity of the Editor of the Star.

The Roll Call commences on Armistice Day, Nov. 11 and continues two weeks, the Sunday following Armistice Day being known as Red Cross Sunday. Each Wednesday evening, at the home of Mr. Tufts, 7 Stratford road, there will be a gathering of captains and their workers to report progress. The Town will be kept informed through the Star.

Two thousand one-dollar memberships are desired. Let each member of your family join, and join in Winchester. There is a joy in giving that cannot be surpassed by any other joy. Give generously. The cause is great.

## W. C. T. U. NOTES

The October meeting held at the home of Mrs. E. Copland was well attended. Mrs. Mary Winn gave very interesting reports of the County and State meetings.

The ladies were glad to welcome back Mrs. Hamilton, Mrs. Blood and Miss Elliott, who had recently returned from California where they had attended the National Convention. Mrs. Hamilton described the trip to Los Angeles as a triumphant march across the continent. The great "White Ribbon Special" consisting of 16 cars left Chicago on Sept. 20. Many stops were made along the way and the delegates were greeted by throngs of people and bidden "God speed" on their journey. The day spent at the "Grand Canyon" was one long to be remembered. The city of Los Angeles welcomed the delegates very enthusiastically. The streets were gaily decorated and every conspicuous corner held a white sign in gold letters, "Welcome to the National Woman's Christian Temperance Union." Over 3000 delegates and visitors were registered at the Convention. Mrs. Annie Blood told of dinner parties held at the home of friends, former Winchester people, Mrs. J. C. Adams and Mrs. Charles Gage. Miss Elliott described the journey home. The wonderful day at Riverside and the Mission Inn, the afternoon meeting on Mt. Rubidoux, where the National President spoke. The day at Yosemite Valley was one of pleasure as was the day at San Francisco. The Sunday spent at Colorado Springs will long be remembered; also a day at Salt Lake City and Denver. The ladies were unanimous in their opinion that after all good old New England was the best place in which to make their home. The meeting of the afternoon was enlivened by songs rendered by Mrs. Arlene Fields, accompanied by Miss Copland.

The report of the National meeting will be given at the next meeting.

New series of shares now on sale at the Winchester Co-operative Bank.

## CALUMET BOWLING TOURNAMENT

Matches rolled Wednesday night in the Calumet house tournament produced some close bowling. Team 20 in taking three points from 19 got the first by 8 and lost the third by 3, while 11, in winning all four from 2, got its second string by one. Teams 13 and 21 split even. Individual work was good, what there was of it, for few of the bowlers managed to roll over the century mark.

The summary:

| | | |
|---|---|---|
| Ascolone | 119 | 227 |
| Wallace | 112 | 322 |
| Butters | 109 | 30[illegible] |
| S. Taylor | 110 | [illegible] |
| Howe | 127 | |
| Goldsmith | 113 | |
| Richardson | 108 | |
| Pride | 10[illegible] | |
| Yeo | [illegible] | |
| Gamage | 101 | |

Team 19 vs 20
TEAM [illegible]

| | | | | |
|---|---|---|---|---|
| Teel | [illegible] | [illegible] | [illegible] | [illegible] |
| D. Blood | [illegible] | [illegible] | [illegible] | 16[illegible] |
| Lovell | [illegible] | [illegible] | [illegible] | [illegible] |
| Crane | [illegible] | [illegible] | [illegible] | 24[illegible] |
| W. Blood | [illegible] | [illegible] | [illegible] | 2[illegible]1 |
| Handicap [illegible] | | | | |
| | [illegible] | 428 | [illegible] | [illegible] |

TEAM [illegible]

| | | | | |
|---|---|---|---|---|
| Howe | [illegible] | [illegible] | [illegible] | [illegible] |
| Mo[illegible] | [illegible] | [illegible] | [illegible] | [illegible] |
| Dean | [illegible] | [illegible] | 68 | [illegible] |
| Rocke | [illegible] | [illegible] | [illegible] | [illegible] |
| O'R[illegible] | [illegible] | [illegible] | [illegible] | 262 |
| | [illegible] | [illegible] | [illegible] | [illegible] |

Team 2 vs 11
TEAM 11

| | | | | |
|---|---|---|---|---|
| Yeo | [illegible] | [illegible] | [illegible] | 256 |
| Chase | [illegible] | [illegible] | [illegible] | 181 |
| Wallace | [illegible] | 101 | [illegible] | [illegible] |
| Pride | [illegible] | [illegible] | [illegible] | [illegible] |
| Richardson | [illegible] | [illegible] | [illegible] | [illegible] |
| Handicap [illegible] | | | | |
| | [illegible] | [illegible] | [illegible] | [illegible] |

TEAM 2

| | | | | |
|---|---|---|---|---|
| Goodwin | [illegible] | [illegible] | [illegible] | [illegible] |
| Barr[illegible] | [illegible] | [illegible] | 81 | [illegible] |
| Gamage | 81 | [illegible] | 101 | [illegible] |
| S. Taylor | 101 | 110 | [illegible] | [illegible] |
| A. R[illegible] | [illegible] | 11[illegible] | [illegible] | [illegible] |
| | 474 | [illegible] | [illegible] | [illegible] |

Team 13 vs 21
TEAM 13

| | | | | |
|---|---|---|---|---|
| Ho[illegible] | 12[illegible] | [illegible] | [illegible] | [illegible] |
| Colin | [illegible] | [illegible] | 81 | 21[illegible] |
| M[illegible] | [illegible] | [illegible] | 91 | [illegible] |
| Bart[illegible] | [illegible] | [illegible] | [illegible] | [illegible] |
| Paton | [illegible] | [illegible] | [illegible] | 2[illegible]1 |
| | [illegible] | 435 | 419 | 1372 |

TEAM 21

| | | | | |
|---|---|---|---|---|
| W. Win[illegible] | [illegible] | 82 | [illegible] | [illegible]256 |
| C[illegible] | [illegible] | 82 | 98 | [illegible] |
| Ackerman | 80 | 56 | 98 | 251 |
| Lees | 88 | 98 | 81 | 270 |
| Dupin | 82 | 73 | 81 | 23[illegible] |
| Handicap 28 | | | | |
| | 429 | 417 | [illegible] | [illegible] |

## MacDONALD—TAYLOR

Miss Mabel Elizabeth Taylor, daughter of Mr. and Mrs. Everett Taylor of Main street, Woburn, and John Malcolm MacDonald of this town, son of Mr. and Mrs. Allen J. MacDonald of Main street, were united in marriage Sunday evening at 7 o'clock in the rectory of St. Charles Church, Woburn, by the Rev. Fr. Patrick J. Quill.

The bride wore a wedding gown of white georgette trimmed with pearls, her veil of shadow lace being caught up with orange blossoms. She carried a shower bouquet of bride's roses and lilies of the valley. Her sister, Mrs. Eleanor Ross, was matron of honor. Her gown was of pale pink georgette trimmed with seed pearls and she wore a large picture hat of the same shade, her bouquet being of pink tea roses. The groom's brother, Archibald J. MacDonald of Winchester, was best man.

Following the ceremony a reception and wedding supper were held at the home of the bride's parents with guests present from Woburn and Winchester as well as from Somerville, Nantucket, Rhode Island and New York.

Upon their return from a wedding trip to New York Mr. and Mrs. MacDonald will make their home in Woburn.

## BOWDOIN SQUARE THEATRE

Beginning Sunday, Nov. 7 and continuing for the entire week the management will present a program at the Bowdoin Square Theatre which will prove a genuine treat to the patrons. The big feature among the five vaudeville specialties will be "Jimmie" Gallagher and his famous Checker Inn Broadcasting Orchestra. Many have heard this clever chap over the radio and this is an opportunity of seeing him in person. The orchestra will render many of the popular hits of the day. Then comes a picture program of marked excellence. Beginning Monday Norma Shearer will appear in the Metro-Goldwyn feature, "The Waning Sex," one of the outstanding comedy features of the year. In this picture will be found Conrad Nagel and others of screen prominence. Another picture will be the re-issue of "The Penalty" with Lon Chaney as the star. It will be remembered that this is considered his greatest picture. "Charlie" Chase will be seen in "Bromo and Juliet" and the Pathe News will be featured. The Charleston contest comes on Wednesday night with bargain vaudeville Friday night. Concert Sunday at 3. The free parking service is enjoyed by suburban patrons.

## MISS MARY McMANUS SURPRISED

Miss Mary McManus of this town, daughter of Mrs. Nellie McManus of Main street, was pleasantly surprised last Sunday evening when she was tendered a surprise party at her home by a large group of friends from Woburn, Boston, Stoneham and Winchester. The house presented a most attractive appearance in its decorations of Hallowe'en colors and Hallowe'en caps of orange trimmed with witches, black cats and goblins were worn by all the guests.

During the evening Mr. Charles Joyce, on behalf of the gathering presented Miss McManus with a handsome mahogany music cabinet, the young hostess responding in a most gracious manner.

A program of accordian selections by John J. Barry of Winchester with piano accompaniments by Thomas E. Virdie of Boston and Mrs. Arthur H. O'Brien was much enjoyed as were several vocal solos and exhibition dancing skits contributed by other guests. A buffet luncheon was served.

Don't forget—Elks' Charity Ball. Winchester Town Hall, Thursday, Nov. 18. n5-tf

## HALLOWE'EN GENERALLY QUIET

Last Saturday's observance of Hallowe'en was characterized by both police and firemen as about the most quiet ever experienced in town. But one false alarm was pulled in during the night and there were no fires. Here and there irate citizens complained to the police that local celebrations were assuming alarming proportions but in general the mischief done was not malicious so far as could be ascertained. Perhaps the worst case of lawlessness brought to the attention of the police was that reported by a resident of Wildwood street who complained that boys armed with a shot-gun were breaking windows in his hen-house. Officer Hogan rounded up the youngsters and the parents involved were notified of the damage done. Two arrests were made during the evening, Officer Farrell arresting a motorcyclist on Lake street for operating his machine without a license while Special Officer Walter Lord brought a man to the station whom he had picked up at the Johnson Pl[illegible] on Main street. The latter was charged with drunkenness. The entire police force was on duty throughout the night and were assisted by special officers, Dotten, Shea, Lord and Mackesy. There appeared to be fewer youngsters on the street this year than hitherto and it is possible that many were attracted to the big Hallowe'en frolic which was staged at the high school. Many private parties were held throughout the town.

## DR. HARRY BARNES WILL SPEAK

Dr. Barnes' articles published last year in the Christian Century introduced him to a thoughtful class of people who have ever since followed his reasoning with increasing interest. He has information based on the most reliable documentary evidence to show that responsibility for the World War rests upon unsuspected shoulders. His travels this last summer in Europe have served to verify some of his findings. Dr. Barnes will speak on the "Question of the War Guilt" at the Luncheon-Conference to be held at the Country Club Tuesday, Nov. 9 at 1 o'clock under the auspices of the Winchester League of Women Voters. One of the most clearly defined roads to international peace is along the one of education.

Mrs. Lena Boudreau of Washington street was painfully injured last Sunday while on a motor trip to Lynn when a street car crashed into the parked automobile in which she was sitting, throwing her against a fence. She was treated at the Lynn Hospital for multiple cuts and bruises. The accident occurred on Broadway, Lynn.


**MONARCH**
*Interlocking Metal*
**WEATHER STRIPS**
Pay for themselves out of the fuel they save.
Send for circular, or write, telephone or call upon
H. E. Holbrook Co.
89 Federal Street, Boston
Tel. Liberty 1760-1-2

*Engraved Wedding Stationery*
in all the newest engravings. Script, Antique Roman ... Stationery ... quality paper ... envelopes ...
100 Announcements $15.85
100 Invitations $18.85
W. H. BRETT COMPANY
Engravers Since 1869
90 Bromfield Street Boston


## EMBLEM CLUB AFFAIRS

The next regular meeting of the club will be held in Lyceum Hall Wednesday evening, Nov. 10, at 8 o'clock. Mrs. Mary F. Laraway, who was elected trustee at the previous business meeting, will be installed into office by P. E. R. George T. Davidson. Other very important business pertaining to the initiation scheduled for December will come before the assembly at this session, reports of the Hallowe'en Party will be in order, therefore a full attendance is desired.

The members of the entertainment committee of the Hallowe'en Party are very grateful to the "big brother Elks" who assisted with the moving and stage arrangements for the show. But for them the scenic effects would have fallen flat. A few more side lights on the play seem to be necessary at this time. Every member of the cast is to be congratulated on the success of the affair as but a short time was given to rehearsals. Mrs. Bernice Gorman in her difficult role of "Mrs. Peck" was exceptionally good, as were also Mrs. Margaret Flanders and Mrs. Caroline Cookley who represented the school committee. For lack of a hall to rehearse in, the organist, Mrs. Josephine Power, had to journey from house to house and did so willingly and cheerfully. The basket of flowers presented to Mrs. Frances Sullivan was an expression of appreciation from the cast, of the club, and she is very grateful for the same.

President A. W. Lochman was among the invited guests at the opening of the new home of Boston Lodge, No. 10, B. P. O. Elks this week.

## FLORENCE CRITTENTON BENEFIT SHOP

The Florence Crittenton League of Compassion has opened a benefit shop at 1169 Columbus avenue, Roxbury Crossing for the purpose of selling rummage articles. The Winchester Circle has agreed to assist in this work during the month of November and would appreciate any articles of rummage from its members or friends. A room in the Waterfield Building over the post office will be open for the collection of articles Tuesday and Wednesday November 9 and 10.

## ANNUAL UNITARIAN PARISH SUPPER

The Annual Parish Supper of the Winchester Unitarian Society will be held on Thursday evening, Nov. 11, at 7 p. m. A turkey supper will be served by a committee composed of members of the Hospitality Committee and wives of the members of the Standing Committee. Mrs. R. V. Pettingell is the chairman.

New series of shares now on sale at the Winchester Co-operative Bank.

## FREEBURN AND BOUTWELL WON

Last Saturday's four ball handicap golf tournament at the Winchester Country Club was won by T. I. Freeburn and R. H. Boutwell who had a 7[illegible]. Three other teams tied for second honors with 75.

The scores:

| | |
|---|---|
| T. I. Freeburn & R. H. Boutwell | 7[illegible] |
| M. F. [illegible] & S. F. Newman | 75 |
| H. C. B[illegible] & J. A. W[illegible] | 75 |
| [illegible] A. B[illegible] & N. W. Smart | 7[illegible] |

Don't forget—Elks' Charity Ball, Winchester Town Hall, Thursday, Nov. 18. n5-tf


**HEAT**
**LIKE THE RAYS OF THE SUN QUICK RESULTS**
TAKES THAT CHILL OFF DINING ROOM OR KITCHEN THE FIRST THING IN THE MORNING.

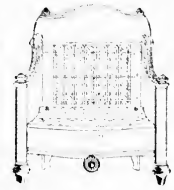

**ARLINGTON GAS LIGHT CO.**
527 MAIN ST.
WINCHESTER
Tel. Winchester 0142

*Exclusive*
**NASH**
*Dealers For*
WINCHESTER WAKEFIELD
WOBURN BURLINGTON
READING WILMINGTON
STONEHAM NORTH READING
**Kimball & Earl**
523 MAIN STREET WINCHESTER, MASS.
TEL. WIN. 1312

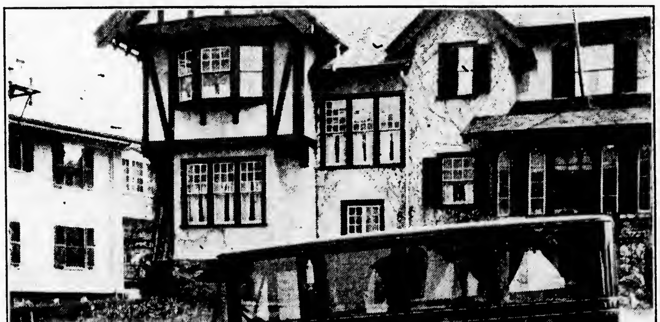

**Kelley & Hawes Co., FUNERAL DIRECTORS**
*LADY ASSISTANTS*
Services Rendered in Any Part of State Telephones: Winchester 0035-0174-0166
Service, with us, means anticipating the needs and desires of our patrons so that they need not concern themselves about the slightest detail beyond telling us their wishes.

# The Winchester Star

THEODORE P. WILSON, Editor and Publisher: WINCHESTER, MASS.

SINGLE COPIES, SEVEN CENTS
Left at Your Residence for One Year
The Winchester Star, $2.50, in advance

News Items, Lodge Meetings, Society Events, Personals, etc., sent to this office will be welcomed by the Editor

Entered at the postoffice at Winchester, Massachusetts, as second-class matter.

TELEPHONE NUMBER 0029


## DAILY PHILOSOPHY

Many a man who eats pie with a knife wishes he had an ax.

An old bachelor says that the greatest improvements of the age are those which hide the ravages of time and keep women looking youg.

If all the talkers were fighters the world would soon be depopulated.

A certain family not long since gave a reception to their cook in honor of her having stayed with the family a month.

A man who juggles his money has much dilliculty in keeping his balance in the bank.

Bashfulness and awkwardness are twins.

## THE SPREAD IN SCHOOL INFLUENCE

In estimating the efficiency of our schools should the emphasis be placed on scholarship or citizenship—capacity or character—or both

In the life of the individual, even as in the life of the nation, the activities of today are conducted in the light of their influence on the affairs of tomorrow. So it is with education—its prime business is the development of the individual to build the nation's future. "One's way of looking at things does not depend upon the size of the town he lives in but on the size of his mind." With education there need be no "Main street."

Our educational system works in many directions. It enlarges the earning value of the child to its parent and to the nation. It brings an Americanizing influence to bear on the lives of our foreigners. It steps forth to rehabilitate the delinquent child, to restore the faltering physically. It develops research students, trains teachers and makes possible the professions.

These are all essential in our scheme of things. However, education is specially concerned with the many. They hold the balance of power at the ballot. It is important, therefore, that they have an interest in and an understanding of public issues. It is to them we look for establishing a wholesome social morale. It is important, [illegible] be educated in an at[illegible]ith and Hope. It is [illegible] they be educated to [illegible]k, and with a proper balance between work, worship and play, they may enjoy toil and utilize the increasing leisure allotted them without being bored or tempted to dissipation.

It is a misconception to conclude that educating a person is reducing his efficiency to toil. His capacity to work should be none the less because he has been schooled.

Mind helps muscle. A young college man who dug ditches during his vacations, to gain health and wealth for the next school year, recalls the Italian workman who would hum snatches of opera while he labored; an Irishman who would discuss political issues while he picked; an American who would analyze economic conditions while he worked. None of these men was less efficient with pick and shovel because in a degree intellectually developed. Yet their lives were richer their resource greater. It would be unfortunate were it necessary to conserve ignorance in order to furnish an adequate labor supply.

The welfare of this country centers around the training of the many. It depends upon a high social morale, an increasing number of mentally alert products. It requires a citizenry with intelligence to value and enjoy social contacts, with sufficient educational foundation to admit of self-development, equipped to improve its leisure and imbued with sufficient sportmanship to play the game. This is a contribution education makes; a contribution with intelligence, not ignorance, as the foundation.

Education should make more palatable the humbler tasks in life.

## M. C. W. G. NOTES

The regular semi-annually "Guild Sunday" at the Holy Ghost Hospital in Cambridge scheduled for the 14th of November has been indefinitely postponed. This change of program was made necessary by reason of the extensive building and construction work now going on there in connection with the new cancer wing, so-called.

The next regular business meeting will be held on next Thursday evening in K. of C. Hall.

A large attendance will be expected for many important matters are to come before the meeting.

Sister J. V. Kane and her committee are receiving congratulations on the success of the Halowe'en festival held last week. The proceeds will be used in the charitable work of the local branch.

### *Bunkered*

Said a medical man: "I was house surgeon in a well-known asylum, and one day had some difficulty in getting a telephone number. The operator said something which I did not quite like. I asked, 'Do you know to whom you are talking?' 'No,' came the voice over the wire—'but I know where you are!' "

## ELKS' CHARITY BALL THURSDAY, NOV. 18TH

This event promises to be the best of the season from all accounts received from the committee in charge. It will be the 5th Annual Charity Ball of the local Lodge of Elks. It is mandatory that every subordinate lodge establish and maintain a distinct Charity Fund to relieve distress and render assistance in deserving cases to any and all in our community. As it is nearly the only occasion of the year that allows replenishment of the fund it should interest all the citizens of the town. Incidentally the evening's entertainment will be one long remembered and well worth the purchase of a ticket for this worthy cause.

At 8 o'clock at the Town Hall the celebrated "Art" Rubins' Syncopating Serenaders will open the festivities with musical selections followed by a carefully selected entertainment of five numbers in charge of "Buddy" Shepard who has so successfully put on shows in the vicinity of Boston but new to this town. For your approval he offers a comedy team, Felix and Bro., and novelty musicians. The Dwyer Sisters with songs and fancy dancing that should be well received. Grace Chadwick, the California Nightingale, an artist with an exceptionally fine soprano voice; Henry J. Meyers, Blackface Comedian who will iron out your wrinkles of care with his witticism. He was formerly with the celebrated Dockstader and Primrose West. To round out this well balanced program it will be concluded by the Hawthorne Four, 25 feet of harmony vocal and instrumental.

The usual Grand March will immediately follow, ending with the first dance number. "Art" Rubins' Serenaders will render music that will make the new floor a pleasure. The 11 o'clock toast is a feature that is interesting to all and this year we are fortunate in securing the Hon. John F. Malley, Past Exalted Ruler of Springfield Lodge, Chairman of the Committee on Judiciary of the Grand Lodge and former Internal Revenue Collector of Boston, to deliver the toast. The ball this year is in charge of the Entertainment Committee, headed by Chairman George H. Lochman, Est. Leading Knight. "Help the Elks Help Winchester." Buy your tickets now of any member or at the Winchester Star Office.

### *Cajun Justices Not Ruled by Blackstone*

The old cajun justices of southwestern Louisiana were important personages. The trials, which were held at the justices homes, were made all-day affairs, the neighbors driving in from miles around. Evidence was taken interminably, although the verdict was usually based upon the justice's point of view rather than upon any mere point of law.

For example, I know of a planter who brought suit against one of his tenants for the recovery of a calf. His ownership being proved, he was awarded possession of the animal. Next he was ordered to pay the costs of the court.

"But," objected the planter, "I have won my case. The loser should pay."

"True," agreed the justice. "But then, m'sieu, you have the money, whereas the other has not."

However, it was in domestic matters that these "prairie judges" really shone. One of them declared proudly that he could marry and divorce quicker than any other man in the state.

"It is quite simple," said he. "Robbie wishes to tie up with some girl. That is all right. He gives me $5 and I write down his marriage in my book.

"After a while he don't like it? He wants to be free? That is all right again. For $10 more I tear out the page." Nevil Henshaw in Adventure Magazine.

### *Says the Deacon*

Have faith, but not to the extent that the Lord will do all the providing, and send angels to wait on the table.—Atlanta Constitution.

## MORTGAGEE'S SALE

By virtue of and in execution of the power of sale contained and referred to in a certain mortgage deed given by Maria Mielineo of Winchester, County of Middlesex to Ralph P. Sylvester of Winchester, dated March 2, 1926 and being document No. 67,505 and noted on Certificate of Title No. 21,521 in the South Registry District of Middlesex County, Book 141, page 465 for breach of the conditions of said mortgage and for the purpose of foreclosing the same will be sold at Public Auction on the premises hereinafter first described on Saturday the twenty-seventh day of November 1926 at ten (10) o'clock in the forenoon all and singular the premises conveyed by said mortgage deed and therein described substantially as follows: the land in Winchester with the buildings thereon comprising lot numbered (2) as shown on a sub-division plan by Parker Holbrook, Engineer, dated March 9, 1925, which plan is filed in Land Registration Office in the South District Registry of Deeds, Middlesex County with Certificate of Title No. 19,568, recorded Book 131, page 469, said lot two is further described and bounded as follows:

Northerly by lot numbered one on said plan eighty 96/100 (80.96) feet,

Northeasterly by land of owners to me unknown fifty-six [illegible] feet.

Southerly by lot numbered three (3) on said plan one hundred seven 84/100 (107.84) feet.

[illegible]

Westerly by Sylvester Avenue fifty (50) feet. Said lot is conveyed subject to a prior mortgage of fifty-two hundred dollars.

Also a certain lot of land in said Winchester adjoining the foregoing parcel and comprising lot numbered one (1) as shown on plan above referred to and said lot is further described and bounded as follows:

Northerly by Upland Road, forty-two 51/100 (42.51) feet.

Northeasterly by land of owners to me unknown fifty-nine 34/100 (59.34) feet.

Southerly by lot two (2) on said plan eighty 96/100 (80.96) feet, Westerly by Sylvester Avenue sixty 55/100 (60.55) feet. Northwesterly by Upland Road and Sylvester Avenue as shown on said plan nineteen 93/100 (19.93) feet.

The first parcel above described will be sold subject to a prior mortgage of fifty-two hundred dollars and accrued interest and both parcels will be sold subject to unpaid taxes, municipal liens and assessments if any there be.

$300 cash required at time and place of sale and balance in ten days.

RALPH P. SYLVESTER
Assignee and present holder of said mortgage.

n5-3t

### *Financial Deal Made Miser's Passing Easy*

"Arnold Bennett," said a New York publisher, "wrote a book about a miser, 'Riceyman Steps,' and when I ventured to tell him that there were no misers nowadays, he told an anecdote to contradict me.

"He said a chap named Scrooge was dying and when the doctor let him know he had only an hour more to live, he passed his weak hand over his bristly chin and said in his weak voice:

" 'Send for a barber.'

"When the barber arrived Scrooge said to him:

" 'How much to shave me?'

" 'Sixpence, sir,' said the barber.

" 'And how much to shave a corpse?' gasped Scrooge.

" 'Four shillin' to shave a corpse, sir,' the barber answered.

" 'Shave me, then,' said Scrooge.

"So the barber shaved him, and when the job was over Scrooge smiled a ghastly smile and muttered:

"Three and six to the good.'

"Then his head fell back and he breathed his last." Pittsburgh Chronicle-Telegraph.

### *Poker Not Entirely According to Hoyle*

The travelling agent of a liver pill concern in the East struck this town to contract for an advertisement in the Torchlight, remarks the editor of the Snagtown (Ark.) Torchlight. Finding that he was an old newspaper man and that he purposed remaining two or three days to take in the town, we set out to post him on some of the idioms and customs. He thought he knew it all, however, and that's the reason he is in bedroom No. 48 in the hotel with a bullet in his groin.

It seems that he dropped into the White Eagle still and took a hand in a game of poker. The game is rather eccentric in this town. Sometimes two pairs beat four of a kind, and sometimes not. It is a good deal according to who is playing and how much there is up. It seems that our friend got a royal flush and was called by three jacks. He at once jumped to the conclusion that he had won the jackpot, but he was sadly mistaken. Tom Ephriam Smith was in the game, and it was an occasion when a pair of sixes, if held by Tom, would beat four aces. While raking in the pot the liver pill man was stopped by a bullet, and even if he gets well he will have a limp in his left leg. This town isn't as big as Chicago or New York, nor as wicked as St. Louis or Cincinnati, but we have our customs and idioms just the same, and the stranger who can't tumble to them must take the consequences.

### *Foolish Spelling*

Advocates of simplified spelling say scornfully that because of the various arbitrary spellings for sounds used in the English language there are 613,975 ways in which the word "foolish" might be spelled. Well, sometimes we think the human race needs all of them.—Philadelphia Record

### *Devil Is Good Fighter*

He who will fight the devil at his own weapon must not wonder if he finds him an overmatch.—South.


# Winchester National Bank

## WINCHESTER NATIONAL BANK BUILDING

7-17 CHURCH STREET

**Member Of Federal Reserve System**

*Checking And Savings Accounts Solicited*

OFFICERS

*President* WILLIAM AIKEN KNEELAND
*Chairman of the Board* E. ARTHUR TUTEIN

*Vice-Presidents*
FRANCIS J. O'HARA
EDMUND C. SANDERSON
WALLACE F. FLANDERS

*Cashier* EDWIN M. NELSON
*Assistant Cashier* HENRY B. HARRIS

DIRECTORS

WILLIAM H. BOWE
JOSEPH M. DONAHUE
ARTHUR T. DOWNER
WALLACE F. FLANDERS
WILLIAM A. KNEELAND
FRANCIS J. O'HARA
EDMUND C. SANDERSON
RICHARD W. SHEEHY
E. ARTHUR TUTEIN
GEORGE E. WILLEY


### *Big Glacier's Movement*

The Continental glacier traveled at a rate varying from 7 feet to 8 feet a day, and occasionally 20 feet. The length of its stay has not yet been definitely ascertained by scientists. It covered the United States as far as northern Pennsylvania, Ohio and into Kansas and Nebraska.


THE BOB-BEE SHOPPE
*BEAUTY PARLOR*

Few things are more vital to you than personal appearance.

By systematic treatments your skin and scalp can be made more beautiful and your appearance greatly improved.

IVA B. PRESCOTT
Over Postoffice Tel. Win. 1761-M

# Chrysanthemums

ARE IDEAL FOR ALL SOCIAL EVENTS

*we have a beautiful display*

of Choice Blossoms at Moderate Prices

FRESH CUT ROSES and CARNATIONS

FERNS and All Other FOLIAGE PLANTS

FLOWERING BEGONIAS and CYCLAMEN

BULBS

Paperwhites, Single, Double and Darwin Tulips Hyacinths and Daffodils

*"Buy Your Flowers Where They Are Grown"*

**Winchester Conservatories, Inc.**

161 CAMBRIDGE ST. Open Evenings TELEPHONE 1702

# CANNED FOODS WEEK

**November 10-20**

Take advantage of the Special Offerings during National Canned Foods Week by stocking your pantry with goods you need for all occasions

*Harvest Time For Housewives*

# Morey Pearl's Brunswick Recording Orchestra is Playing for the Eighth Annual Ball of the Woburn American Legion at the State Armory, Thursday Evening, Nov. 11th.

ENTERTAINMENT and DANCING FROM 8 to 1 O'CLOCK

CHARLESTON CONTEST FOR YOUNG LADIES with a Beautiful Wrist Watch as first prize

PRIZE WALTZ with a $5.00 Gold Piece to each of the winning couple

CONTESTS OPEN TO EVERYONE

*Tickets admitting gentleman and two ladies, $1.50*
*Single gentleman, $1.00* *Single lady, 50c*

**GEO. A. CAMPBELL POST, 101**

# Announcing New Colors

OUR SHOW ROOM will be open evenings this week and next to display the present FORD CAR finished in a variety of new colors. The smoothness and richness of these colors give the car an outstanding appearance.

## Bonnell Motors

742-44 MAIN ST., WINCHESTER TEL. 1828

*Finest Ford Ever Built*

*Lowest Price Ever* *New Colors*

# SHARES IN NEW SERIES 67 NOW FOR SALE

**Winchester Co-operative Bank**

HOWARD D. NASH, Pres. ERNEST R. EUSTIS, Treas.
11 CHURCH STREET TELEPHONE 1078
WINCHESTER


## LOST AND FOUND

**LOST** A pair of man's chamois gloves on Washington street Thursday morning. Finder please return to Star Office

**LOST** Yellow, black and white Tortoise shell Angora cat, female Found Gray, Persian kitten, found Oct 27 Notify Ethel G. Innis Private-way, off Everett avenue, Winchester Tel Win. 1764

## HELP WANTED

**WANTED** Girl 18 years old wants general housework Address Star Office, Box C M o29-3t

## TO LET

**TO LET** Room on bathroom floor, best neighborhood, near electrics, steam cars, private family, business man or woman preferred. Phone Win 0597-R o15-tf

**FOR RENT** Garage space at 11 Manchester road Tel Win 1453-M o29-2t

**TO LET** Six room apartment, hardwood floors, open plumbing, electric lights, furnace heat, ... Winchester Tel. Chelsea 1840-W o29-2t*

**FOR RENT** Up to date six room, lower apartment, 8 Park road now available, rent reasonable Tel Win. 0184-R *

**TO LET** Steam heated room on bathroom floor, 58 Vine street Tel. Win. 1067.

**TO LET** Steam heated rooms on bathroom floor 11 Vine street Tel Win 1149-M *

**FOR RENT** Attractive, modern seven-room apartment, best location, handy to everything, $85 Call at 158 Mt. Vernon street or phone Win 0184-R *

**TO LET** Garage in Rangeley one half or all of double garage, heat and light. Tel Win 1155-J. *

**TO LET** One half double garage at 319 Washington street, near Lincoln street and Governors avenue Apply to Kenneth Pratt, Win 0732-M

**TO LET** One half double house at 85 Sheridan circle, Winchester 6 rooms, electric lights, heat, gas vacant Dec. 1 Apply to Edward Dineen, 85 Sheridan circle, Winchester *

**TO LET** Private family will rent one or two rooms to refined adults meals optional, near trains and electrics Tel Win. 0026-M. *

**FOR RENT** Heated flat, six rooms and bath, all improvements garage Tel. Win. 1922-M

**TO LET** Desirable rooms on Sheffield road, business people preferred Write Star Office, Box M C *

## FOR SALE

**FOR SALE** Wood for Fireplace and Stove Cut any length, $18 per cord This is the very best hard wood on the market We are taking orders for present and future deliveries. Roger S. Beattie, Harold avenue, North Woburn, tel Woburn 0439. s3-tf

**FOR SALE** MacIntosh, Northern Spys and Baldwin apples. W H. Botten, 12 Alben street, tel. Win. 0726-M o22-tf

**FOR SALE** A1 Baldwin apples, $1.25 a bushel; standard barrel, $3.25; No. 2, $1 per bushel. We will be glad to deliver any amount wanted. Sherman Beattie, tel. Woburn 0439. o22-4t

**FOR SALE** On West Side, 36,000 ft of land, three good lots. Box B B, Star Office *

**FOR SALE** Chow puppies Tel Win. 1514 *

**FOR SALE OR TO LET** Houses, at reasonable prices Call Win 1815 between 6-8 p. m

**FOR SALE** 8 room modern house, glassed porch, large living room, fireplace, excellent location. Owner, Win 0514-R. *

**FOR SALE** Second hand lumber; also clapboards, windows and doors with frames and sheathing at 720 Main street or phone Win. 0273-R or 0273-M. n5-2t

**FOR SALE** A few barrels of hand picked Baldwins H L. Pilkington, 5 Wilson street, tel. Win. 1888-M *

**FOR SALE** Muskrat fur coat with beaver collar and cuffs in very good condition: Phone Win 0932. *

## MISCELLANEOUS

**WANTED** First class help furnished; cooks, general and second maids and several others. Roberts' Central Employment Bureau, 629 Main street, tel. Win. 0429. *

**WANTED TO RENT** Heated garage, near Winchester Chambers. Tel. Win. 1836. *

**WANTED** Help of all kinds furnished; several good positions now open for cooks, general maids, second maids and mothers' helpers at the Elmwood Employment Agency, 25 Swan street, tel. Win. 1522-R. *

**WANTED** Two or three furnished or partly furnished well heated rooms with kitchenette, near Winchester or Wedgemere Stations. Address Star Office, Box E. L. *

**WANTED** By business woman, two unfurnished housekeeping rooms, near center, must be reasonable. Box U. R, Star Office. *

**POSITION WANTED** As Chauffeur and general work, 17 years' experience. Tel. Win. 1063-M *

**SEWING WANTED** American middle-aged lady would like sewing or mending by the day; good references. Tel. Woburn 0676-W. *


**Ernest L. Thornquist**
**PIANO TUNER** Repairing and Regulating a Specialty. Tel. Con. Best reference.
Office — Butterworth's Jewelry Store
Tel. 1427-M or Reading 914-W
Chickering, Steinway and Mason & Hamlin. New and Used Pianos Bought and Sold. List Your Wants With Me

**FOR RENT OR FOR SALE**
A REAL HOME IN WINCHESTER
Well built house, beautiful grounds.
For Information
TEL. WIN. 6701-W
au6-tf

**HALLBERG BROS.**
PAINTERS and DECORATORS
First Class Work at Reasonable Prices—Estimates Furnished
81 LORING AVENUE
Winchester, Mass. Tel. 1406-R
au7-tf

Auto Painting—Truck Bodies
**ROBERT W. DOVER**
Dents Removed and Light Repairs
MAIN STREET WINCHESTER
mh19-tf

**UPHOLSTERING**
Expert Work Absolutely Guaranteed Our Prices Are the Lowest
H. OSCAR & CO.
121 Harvard Street Brookline
Tel. Regent 8816
jy9-tf

**H. J. ROSCOE**
FIRST CLASS UPHOLSTERING
SLIP COVERS MADE TO ORDER
MATTRESSES
Repair Work a Specialty
38 MAPLE ST., STONEHAM, MASS.
Telephone 0845-R
Reference Reasonable
s24-tf

A. YANCO, Pres. A. J. FOTCH, Treas.
Telephone Liberty 6779 Established 1888
**A. B. FOTCH, Inc.**
FINE FURS
8 WINTER ST., BOSTON, MASS.
Repairing Custom Work
Remodeling s24-3mo A Specialty

**SPENCER CORSETS**
The Spencer which you order is designed *for you alone.*
JEAN MacLELLAN
59 Cross Street Winchester
Telephone Winchester 0406-R
o15-4t

**FOR RENT**
5-ROOM HEATED APARTMENT AND BATH
All modern improvements. Excellent location. Adults. TEL. WIN. 0319 W or call at 129 MT. VERNON STREET, WINCHESTER.

**DRESSMAKER**
CHARLOTTE G. PENDLETON
Expert Designer Excellent Fitter
EVENING GOWNS A SPECIALTY
Interviewed by Appointment
Address 124 Mt. Vernon Street, or Tel. Win. 0281-J
n5-2t*


Orders for special diaries and appointment books of all kinds should be left at the Star Office as soon as possible to ensure a prompt delivery when wanted. We will of course carry our usual standard line of diaries, note and engagement books. Wilson the Stationer.

# WINCHESTER TRUST COMPANY

WINCHESTER MASS.

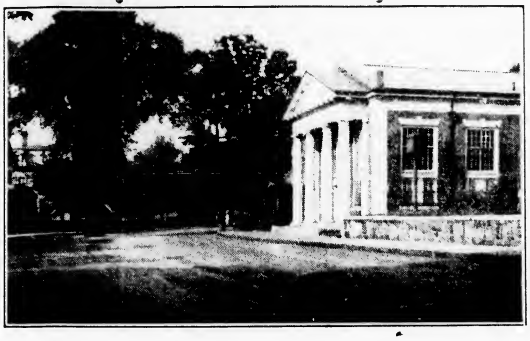

Savings Department

Safe Deposit Department

COMPARATIVE STATEMENT (CONDENSED) AFTER PAYING A SEMI-ANNUAL DIVIDEND AT THE RATE OF 4½% PER ANNUM OCTOBER 10, 1922—1923—1924—1925—1926 (IN SAVINGS DEPARTMENT)

*RESOURCES*

| | 1922 | 1923 | 1924 | 1925 | 1926 |
|---|---|---|---|---|---|
| U. S. BONDS AND CERTIFICATES | $210,889.13 | $431,205.63 | $316,638.16 | $368,092.81 | $ 296,375.31 |
| OTHER STOCKS AND BONDS | 380,271.10 | 398,430.05 | 523,522.51 | 612,772.38 | 722,415.00 |
| LOANS AND DISCOUNTS | 648,014.12 | 649,201.04 | 706,312.88 | 942,078.62 | 1,064,442.55 |
| *BANKING HOUSE | 37,000.00 | 31,000.00 | 30,000.00 | 28,000.00 | 26,000.00 |
| CASH AND DUE FROM BANKS | 156,819.16 | 140,363.59 | 217,858.40 | 190,239.20 | 252,319.43 |
| | $1,432,993.51 | $1,650,200.31 | $1,794,331.95 | $2,141,183.01 | $2,361,552.29 |

*LIABILITIES*

| | 1922 | 1923 | 1924 | 1925 | 1926 |
|---|---|---|---|---|---|
| CAPITAL STOCK | $100,000.00 | $100,000.00 | $100,000.00 | $100,000.00 | $100,000.00 |
| SURPLUS AND UNDIVIDED PROFITS | 68,719.50 | 88,410.28 | 98,448.14 | 112,458.29 | 133,062.16 |
| BILLS PAYABLE | | 50,000.00 | | | |
| **DEPOSITS | 1,264,274.01 | 1,411,760.03 | 1,595,883.81 | 1,928,724.72 | 2,128,490.13 |
| | $1,432,993.51 | $1,650,200.31 | $1,794,331.95 | $2,141,183.01 | $2,361,552.29 |

*TOTAL DEPOSITS*

| | 1922 | 1923 | 1924 | 1925 | 1926 |
|---|---|---|---|---|---|
| COMMERCIAL DEPARTMENT | $858,089.29 | $868,826.23 | $883,502.02 | $1,070,737.05 | $1,216,986.67 |
| SAVINGS DEPARTMENT | 406,184.72 | 542,933.80 | 712,381.79 | 857,987.67 | 911,503.46 |
| | $1,264,274.01 | $1,411,760.03 | $1,595,883.81 | $1,928,724.72 | $2,128,490.13 |

*OFFICERS*

RALPH E. JOSLIN, President — FRED L. PATTEE, Vice-President
FREELAND E. HOVEY, Vice President — CHARLES E. BARRETT, Treasurer
HELEN M. MONROE, Assistant Treasurer

*DIRECTORS*

CHARLES E. BARRETT, GEORGE A. FERNALD, CHARLES H. SYMMES, FRED L. PATTEE, CUTLER B. DOWNER, FREELAND E. HOVEY, JAMES NOWELL, FREDERIC S. SNYDER, JERE A. DOWNS, RALPH E. JOSLIN, WILLIAM L. PARSONS

*There has been a constant charge off on the Banking House.
**98% of the Deposits are from Winchester residents.

## SUNDAY SERVICES

### CHURCH OF THE EPIPHANY

Rev. Allen Evans Jr., Rector Residence, 3 Glengarry. Tel Win 1716.

Deaconess Lane, 31 Washington street Tel Win 1736

Sexton, Wallace Murphy Residence, 38 Washington street.

The Church is open for prayer daily from 9 A M to 5 P M

All seats free. Strangers cordially welcome.

23rd Sunday after Trinity Nov. 7, 1926.
8 A M Holy Communion.
9.30 A M Church School Service.
11 A M Holy Communion and Sermon
7.30 P M Evening Prayer and Address
Prelude Largo (New World Symphony) Dvorak
Processional Hymn "I Heard a Sound of Voices"
Kyrie Elvey
Hymn "O Master Let Me Walk With Thee"
Anthem "The Lord is My Shepherd" Smith
Recessional Hymn "O Brothers Lift Your Voices"

Tuesday, 9.30 A M Holy Communion

2 P M Church Service League Meeting at the home of Mrs Marcus B May, 19 Sheffield road. The speaker will be Mrs. J. Thayer Addison on the subject of, "The Women's United Thank Offering." All the members of the Church Service League are cordially invited to be present

The Annual Parish Canvass will be held on Friday, Saturday and Sunday, Nov. 12, 13 and 14.

### FIRST BAPTIST CHURCH

Corner Washington and Mt. Vernon streets
Rev. Charles H. Moss, D.D., Acting Pastor

10.30 A M Morning Worship with preaching by Dr Moss.

12 M. Church School. Lesson Topic, "The Fall of Jericho."

6 P M Meeting of Y. P. S. C. E.

7 P M. Evening Worship with preaching by Dr Moss Solos by Winfield S. Hanson, bass

Wednesday, 7.45 P. M. Prayer Meeting led by Deacon Alexander Macdonald

### UNITARIAN CHURCH

Rev. George Hale Reed, 8 Ridgefield road. Tel. Win. 1?46-W.

Sunday, Nov 7 Public Service of Worship at 10.30 Mr. Reed will preach. Subject, "The Royalty of America," a sermon suggested by the visit of Queen Marie Sunday School and Metcalf Union at 12, Kindergartens at 10.30 and at 12.

Tuesday, Nov 9 Meeting of the Executive Board of the Ladies' Friendly Society at 1.30. At 2.30 Fellowship Meeting followed by Home Talent afternoon, Mrs. Harold Meyer, Chairman of the Dramatic Committee in charge. Tea will be served, Mrs. Knight and Mrs. Haynes, Chairmen.

Thursday, Nov. 11 Annual Meeting of the Parish in Mtcalf Hall. Supper will be served at 7.

Sunday, Nov. 14 Will be Every-Member Sunday The people will be visited in their homes in the afternoon, and asked to make their yearly pledges

The preacher at the noon services in King's Chapel, Tuesday to Friday, Nov. 9-12 will be Rev. Miles Hanson of the First Church, Roxbury.

### FIRST CHURCH OF CHRIST, SCIENTIST

All Seats Free

Sunday, Nov. 7 "Adam and Fallen Man."

Sunday School at 12 o'clock.

Services in the Church Building opposite the Town Hall, 10:45 a. m.

Wednesday evening meeting at 7.45.

Reading room in Church building. Open daily from 12 m. to 5 p. m. except Sundays and holidays.

### METHODIST EPISCOPAL CHURCH

Corner Church and Dix streets. Rev. H. William Hook, Minister. Residence 30 Dix street, telephone 0539-M

Sunday, 10.30 A. M Sacrament of the Lord's Supper conducted by the pastor.

Sunday 12 M Sunday School Mr H B Snider Superintendent.

Sunday, 6 P M Epworth League.

Sunday, 7 P M. Regular evening service. Good singing and a sermon by the pastor

Monday, 8 P M Official Board Meeting at the Church

Wednesday, 7.45 P M Mid-Week service conducted by the pastor This is the meeting place of God and His Children

Friday, 5 P M The pastor will meet the class in preparatory membership.

### SECOND CONGREGATIONAL CHURCH

Rev John E. Whitley, Pastor, 507 Washington street. Tel. 0131-J

10.30 A M Sunday Morning Service. Armistice Sunday Sermon by the Pastor "Significance of Armistice" Music by the Church Choir.

12 M Church School Miss Laura Tolman, Superintendent interesting classes for all

6 P M Young People's C. E. Meeting

7 P M Sunday Evening Service Sermon "Dawn of a New Era"

Nov 8 Pathfinders' Night.

Nov. 10, 7.45 P M Preparatory Service to Communion. Every member is urged to be present.

### FIRST CONGREGATIONAL CHURCH

Rev Howard J Chidley, D. D., Minister Residence, 460 Main street Tel 1?6?

Rev Lisle Barroughs, S. T. B., Assistant Minister Residence, 4 Park avenue. Tel Win 12?5

Sunday Morning Worship at 10.30. Communion Service and Reception of new members Mr. Chidley will preach on, "Behind the Veil" A request is made for large communion offering.

Vesper Service at 5 o'clock. "The Golden age of church music and its modern revival" ... Chapel Choir and the Choir of the First Parish in Cambridge will present the program.

Sunday School Hour: 9.29, Junior Department, grades 3 to 7 inclusive, 10.45, Kindergarten Department, ages 4 and 5; 10.45, Primary Department, grades 1 and 2; 12, Senior Department, grades 8 to 12 inclusive; 10, Young People's division under Dr. Chidley, meeting in his study

Young People's Society question box under Dr. Chidley at 6 p m. Please notice change in hour.

Mid-Week Service Wednesday evening at 7.45 The speaker will be Mrs. George H Hamilton who will talk on her recent trip to the Pacific Coast and the W C T. U. Convention in Los Angeles. Mr. Chidley will conduct the worship.

Missionary meeting of all Congregational Women in Massachusetts at Plymouth Church Worcester starting Wednesday at 10 a. m., and continuing through Friday.

## CARD OF THANKS

We wish to thank our many friends for their tender expressions of condolence during our recent bereavement.

MRS. COLERIDGE S. MULLINS
MR. and MRS. ROBERT MULLINS

## MRS. LUTHER M. HERSEY

Mrs. Marie Antoinette Hersey, wife of Mr. Luther M. Hersey, died suddenly last evening at her home on Yale street of heart disease.

Mrs. Hersey was 69 years of age and a native of Boston, the daughter of William T. and Frances (Federhen) Barry of Boston and Quincy. She had made her home in this town since 1918 and was a member of the First Congregational Church. She was married 45 years ago to Luther M. Hersey, who survives her, together with one daughter, Miss Ethel G. Hersey.

The funeral services will be held at the residence on Sunday afternoon at 2 o'clock and will be conducted by Rev. Howard J. Chidley of the First Congregational Church. The interment will be in Mt. Wollaston Cemetery, Quincy.


AT LAST
**An Arlington Apartment**
**GREGORY COURT**
230 MASSACHUSETTS AVENUE, ARLINGTON
*The first modern three-room kitchenette apartment to be built in Arlington*
Including all conveniences—gas range, tile bath with shower, refrigerator, kitchen cabinet, electric washing machine with dryer in laundry, continuous hot water, janitor service
MODERATE RENTALS—NOW READY FOR OCCUPANCY
**CALL VERNON G. SLOANE**
**PROSPECT 2053-W**
EVENINGS: 226 MASS. AVE., ARLINGTON 3951-R
n5-2t

**ANNOUNCEMENT**
This is to advise that the Harper Office of Shampooing, formerly conducted by Miss M. Currin has been taken over by Mrs. Elsie Dunton, who now invites your valued patronage.
HARPER METHOD SHOP
573 Main St. Winchester

**FORBES D. SMITH**
CARPENTER and BUILDER
Repairs of All Kinds
SHOP, 7 WILSON STREET
Telephone Connection
o22-3t*

**Patricia Beauty Shoppe**
SCALP, FACIAL AND VIOLET RAY TREATMENT
Lamping-Nolan System
Hours: daily from 8:30 a. m. Evenings by appointment.
SERENA C. McNIFF
Room 3, White Bldg. Tel Win. 1645-W
n5-1t

**Star Window Cleaning Co.**
15 Years' Experience
5 Years in Winchester
TEL. WOBURN 0471-J
o22-4t*

**OAK CREST**
Invalids and Convalescents given care in the home of graduate nurse. Special attention to diet.
MISS PURDY
TEL. WIN. 1487

**MONEY TO LOAN**
on
**1st MORTGAGES**
TRUSTEES OF WINCHESTER HOSPITAL
Tel. Winchester 0145-R
n5-4t


## NEWSY PARAGRAPHS

Mr. Frank Nowell, well known to many in Winchester, is seriously ill at the home in Woburn of his daughter, Mrs. Florence Smith.

Orders for special diaries and appointment books of all kinds should be left at the Star Office as soon as possible to ensure a prompt delivery when wanted. We will of course carry our usual standard line of diaries, note and engagement books. Wilson the Stationer.

### WINCHESTER TRUST COMPANY

In compliance with the requirements of Chapter 590, Section 40, Acts of 1908 as amended by Chapter 491, Section 6, Acts of 1909, and by Chapter 171, Section 1, Acts of 1912, notice is hereby given of the loss of pass-book No. 917.

C. E. BARRETT, Treasurer
o29-3t

## FLOATING ISLAND IN RESERVOIR, FREAK OF NATURE

The many queries which have arisen since the appearance two weeks ago last Saturday morning of a floating island which apparently had risen from the bottom of the town's middle reservoir caused Mr. Charles E. Kendall of the Water Board to visit the State House on Wednesday to consult the Commonwealth's chemists and forestry experts in the hopes of finding a cause for the existence of the phenomenon.

The information received there coupled with Mr Kendall's knowledge of early conditions at the reservoir makes the following explanation an entirely reasonable one.

An examination of the island made soon after its discovery by Superintendent Harry Dotten of the Water Department showed it to be composed of a fibrous substance resembling root gathered about several tree stumps and one log, the whole covered with a sort of silt. In length the island is about 50 feet by from six to eight feet in breadth.

According to Mr. Kendall at the time of the construction of the middle reservoir, some 40 years ago the town did not feel able as was the case in the south reservoir, to remove the surface material from the basin. The water was consequently allowed to flow in to cover a large amount of vegetable material which as the years went by was decayed by the action of the water, liberating a gas which finally overcame the silt in which the decayed vegetation had become imbedded and brought the mass to the surface. A similar island appeared in the same reservoir about 10 years ago and remained on the surface of the water for about two weeks before it finally sank from view.

The State Board of Health believes that the formation of the gas by the decaying vegetation is responsible for the appearance of both islands, but is not of the opinion that their being in or on the water of the reservoir would make the water unfit to use. As a matter of fact the board's analysis of the water of the Middle Reservoir finds it to compare favorably with that of both the North and South ba-[illegible]

[illegible] however, strange as [illegible] e by no means an ad-[illegible] ne water system and [illegible] emove[illegible] should a feasible plan present itself.

## FIDELIS CLUB DANCE LARGELY ATTENDED

More than 100 couples attended the Hallowe'en dancing party held on last Friday evening in Waterfield Hall by the Fidelis Club, composed of young ladies of St. Mary's Parish.

The hall presented a most attractive appearance, streamers of orange and black being stretched from the corners of the hall to the three chandeliers from which were suspended huge jack o lanterns. A string of jack o lanterns was hung at the rear of the stage from which "Tommy" Gagliotti's orchestra wafted syncopated strains to an impatient and enthusiastic group of dancers. The special feature of the evening was the elimination dance which was won by Miss Molly Monahan and Mr. Vincent Ambrose. Rev. Fr. Joseph M. Fitzgibbons of St. Mary's Parish, organizer of the Fidelis Club, was the honor guest of the occasion. Hallowe'en refreshments of cider and doughnuts were served during intermission.

Miss Molly Poland headed the committee in charge of the arrangements and she was assisted by Miss Mildred Barrett, Miss Elizabeth Kelley, Miss Ruth McLaughlin, Miss Mary N[illegible]ton and Miss Mary B[illegible].

## NEWSY PARAGRAPHS

Don't forget Elks' Charity Ball, Winchester Town Hall, Thursday, Nov. 18. n5-tf

Mr. and Mrs. Harry W. Moulton of Oxford street are the parents of a daughter, Miriam, born Friday at the Phillips House, Boston.

Mrs. William H. Vayo of this town was one of the judges who decided the winners of the competition for prizes at the recent Hallowe'en party held in Woburn by the M. C. W. G. of that city.

Two fires and one false alarm came in Monday evening as partial payment for the quiet prevailing over the week end. At 7:38 an alarm from Box 38 at Oak and Holland streets called the department to a burning hen house in the rear of the residence of Mr. Charles J. Harrold while at 10.50 Box 23 in the square was pulled in for a burning awning at the dry goods store of Kaufman Brothers on Main street. The evening's false alarm was at 11.03 from Box 321 at Forest street extension.

Mr. Charles Burn of Dunster lane, while walking on Summer street in Boston last Friday, was struck by an automobile driven by Dr. W. T. Moriarty of 438 Highland avenue, Malden. His injuries are reported as slight.

Miss Jessie M. Nauffts of Main street had as her guest the past week-end Miss Esther L. Bateman of Providence, R. I.

Two Winchester girls are prominently identified with the work which the I. C. S. A. is doing this year at Wheaton College. Miss Sylvia Parker is chairman of the entertainment committee and Miss Hester Harrington is in charge of the posters.

Mr. and Mrs. Waldo L. Ledwidge, formerly of Park road, have removed to the Spy Pond section of Arlington.

Mrs. W. S. Emerson, who has been seriously ill for the past two weeks at her home on Grove street, is slowly improving.

The police recovered on Monday afternoon an Essex coach which was reported stolen from in front of the residence of Mr. Gerald Munroe on Cambridge street sometime between the hours of 6.30 and 9.30 Sunday evening. The machine was registered to Vincent C. Stewart of 96 Bradford road, Watertown. It was recovered in Arlington on Cornel street.

Mrs. Geo. E. Snelling, formerly of Lakeview road who is well-known to habituates of Orlando, Fla., will spend the winter months there as usual.

## NEWSY PARAGRAPHS

Last Saturday evening a Ford touring car, owned by Walter J. Carroll of 10 Lincoln street, while parked on Main street in front of the Shoe Hospital, was struck by a Studebaker touring car owned and operated by Henry G. Haven of Linden street. The latter machine was in reverse at the time of the accident. The Ford was somewhat damaged about the front end but no one was injured.

Last Saturday night's alarm of fire from Box 51 at 11:36 o'clock proved to be false. The box is situated at Pond street and Cambridge streets.

Mr. Sewell E. Newman of this town is chairman of the bowling committee of the new University Club in Boston at Trinity place. A bowling tournament is now in progress under his direction. Mr. Newman has bowled many a fine string at the Calumet Club alleys and should prove a happy choice in his new job.

Joseph Tansey, son of John Tansey of 81 Nelson street, has entered Norwich University, according to information received here from the military college in Northfield Vt. He graduated from Goddard Seminary in 1924. Tansey is at present playing guard on the varsity football team and is considered one of the best linemen on the squad.

Mr. Francis Dabney of Manchester road returned to town last Saturday after spending several months in Seattle, Washington. The former high school lineman is looking fit and expects to resume his studies at Harvard following the midyear vacation.

Mrs. Nathaniel M. Nichols of this town, chairman of the current history committee of the New England Woman's Club, was in charge of the meeting held Tuesday afternoon at Chauncy Hall, Boston. Dr. Charles C. Batchelder of New York University was the speaker.

Mr. and Mrs. William S. Phippen, who for the past four years have made their home on a ranch in Roscoe, Ill., are returning to Winchester and will make their home at 221 Mystic Valley Parkway. Mrs. Phippen, who was before her marriage Miss Catherine Murphy of Woburn, was tendered a surprise party by a group of her friends in that city on Monday evening at the home on Pleasant street of her mother, Mrs. Catherine Murphy. During the evening Mrs. Phippen was presented with a beautiful mahogany spinet writing desk.

New series of shares now on sale at the Winchester Co-operative Bank.

Winchester, Mass., Nov. 1, 1926

TO THE BOARD OF SELECTMEN OF THE TOWN OF WINCHESTER: The undersigned respectfully petitions for a license to keep

**GASOLINE**

[illegible] gallons in motor vehicles while in private garage which garage is to be located on the land in said Winchester situated on Border Road and numbered 1 thereon, as shown upon the plan filed herewith and certifies that the names and addresses of all owners of record of land abutting the premises are as follows:

Abutters: Elizabeth M. Weld, 18 Winthrop Street; Alfred O. Weld, 18 Winthrop Street; Metropolitan District Commission, 1 Ashburton Place, Boston; West Border Spring Company, 21 Mason Street.

RICHARD S. TAYLOR

Town of Winchester, in Board of Selectmen, November 1, 1926. On the foregoing petition it is hereby ORDERED, That notice be given by the petitioner to all persons interested, that this Board will on Monday, the 22nd day of November 1926, at 7.40 o'clock P. M., in the Selectmen's Room in the Town Hall Building, consider the expediency of granting the prayer of said petition when any person objecting thereto may appear and be heard, said notice to be given by publishing a copy thereof, with this order of notice thereon, once in each week for two successive weeks in The Winchester Star, the first publication to be at least fourteen days before such hearing and by mailing copies of the same at least fourteen days before said hearing, by prepaid registered mail to every owner of record of each parcel of land abutting on the said parcel of land.

A true copy.

Attest:

GEORGE S. F. BARTLETT,
Clerk of Selectmen

n5-2t

COMMONWEALTH OF MASSACHUSETTS
MIDDLESEX, ss. PROBATE COURT

To all persons interested in the estate of Neil McLaughlin late of Winchester in said County, deceased:

WHEREAS Deborah McLaughlin the administratrix of the estate of said deceased, has presented for allowance the first account of her administration upon the estate of said deceased.

You are hereby cited to appear at a Probate Court to be held at Cambridge in said County, on the eighth day of December A. D. 1926 at ten o'clock in the forenoon, to show cause if any you have, why the same should not be allowed.

And said administratrix is ordered to serve this citation by delivering a copy thereof to all persons interested in the estate fourteen days at least before said Court, or by publishing the same once in each week, for three successive weeks in The Winchester Star a newspaper published in Winchester the last publication to be one day at least before said Court, and by mailing, post-paid, a copy of this citation to all known persons interested in the estate thirty days at least before said Court.

Witness, JOHN C. LEGGAT, Esquire, First Judge of said Court, this twenty-ninth day of October in the year one thousand nine hundred and twenty six.

LORING P. JORDAN, Register

n5-3t

COMMONWEALTH OF MASSACHUSETTS
MIDDLESEX, ss. PROBATE COURT

To the heirs-at-law, next of kin and all other persons interested in the estate of F[illegible] L. Wilson late of Winchester in said County, deceased.

WHEREAS, a certain instrument purporting to be the last will and testament of said deceased has been presented to said Court, for Probate, by Ida Wilson Tompkins who prays that letters testamentary may be issued to her, the executrix therein named, without giving a surety on her official bond.

You are hereby cited to appear at a Probate Court to be held at Cambridge in said County of Middlesex, on the twenty-second day of November A. D. 1926, at ten o'clock in the forenoon, to show cause, if any you have, why the same should not be granted.

And said petitioner is hereby directed to give public notice thereof, by publishing this citation once in each week, for three successive weeks, in The Winchester Star a newspaper published in Winchester the last publication to be one day at least, before said Court, and by mailing post-paid, or delivering a copy of this citation to all known persons interested in the estate, seven days at least before said Court.

Witness, JOHN C. LEGGAT, Esquire, First Judge of said Court, this twenty-eighth day of October in the year one thousand nine hundred and twenty-six.

LORING P. JORDAN, Register

n5-3t

COMMONWEALTH OF MASSACHUSETTS
MIDDLESEX, ss. PROBATE COURT

To all persons interested in the estate of Louise M. Wilde also called Luise M. Wilde of Winchester in said County.

WHEREAS Paul C. Wilde conservator of the property of said Louise M. Wilde has presented for allowance his substituted tenth account as such conservator.

You are hereby cited to appear at a Probate Court to be held at Cambridge in said County on the twenty-second day of November A. D. 1926, at ten o'clock in the forenoon, to show cause, if any you have, why the same should not be allowed.

And said conservator is ordered to serve this citation by delivering a copy thereof to all persons interested in the estate fourteen days at least before said Court, or by publishing the same once in each week, for three successive weeks, in The Winchester Star a newspaper published in Winchester the last publication to be one day at least before said Court, and by mailing, post-paid, a copy of this citation to all known persons interested in the estate seven days at least before said Court.

Witness, JOHN C. LEGGAT, Esquire, First Judge of said Court, this second day of November in the year of our Lord one thousand nine hundred and twenty-six.

LORING P. JORDAN, Register

n5-3t

Chats With
YOUR
Gas Man

ROGER BABSON SAYS:

Whatever Babson has to say falls on attentive ears among business men. They pay thousands of dollars yearly to subscribe to his bulletin on industrial and financial conditions. Here's part of his latest report on the gas industry.

"The reason for the tremendous growth in the use of gas is not hard to understand. Gas heat, like electrical heat, is a clean, controllable and convenient heat. As compared with coal its expense eliminates the expense and nuisance of coal storage and handling and ash removal. I understand that an efficient gas manufacturing system extracts up to 85 per cent of the possible heat in coal.

"The advantages of gas for industrial heating purposes are very marked. It has been adapted to literally thousands of industrial processes and this number is growing constantly. Manufacturers find that in processes where gas has been substituted for coal, products of better quality are made, because the gas heat can be perfectly controlled. Furthermore it has been found that there is generally possible a marked increase in production."

Arlington Gas Light Co.
527 Main Street
Winchester, Massachusetts

"If It's Done With Heat, You Can Do It Better With Gas."


COMMONWEALTH OF MASSACHUSETTS
MIDDLESEX, SS. PROBATE COURT

To the heirs-at-law, next of kin and all other persons interested in the estate of Frederick E. Skeeton late of Winchester in said County, deceased.

WHEREAS, a certain instrument purporting to be the last will and testament of said deceased has been presented to said Court, for Probate, by Susan M. Skeeton who prays that letters testamentary may be issued to her, the executrix therein named, without giving a surety on her official bond.

You are hereby cited to appear at a Probate Court, to be held at Cambridge in said County of Middlesex, on the tenth day of November A. D. 1926, at ten o'clock in the forenoon, to show cause, if any you have, why the same should not be granted.

And said petitioner is hereby directed to give public notice thereof, by publishing this citation once in each week, for three successive weeks, in The Winchester Star a newspaper published in Winchester the last publication to be one day, at least, before said Court, and by mailing post-paid, or delivering a copy of this citation to all known persons interested in the estate, seven days at least before said Court.

Witness, JOHN C. LEGGAT, Esquire, First Judge of said Court, this twentieth day of October in the year one thousand nine hundred and twenty-six.

LORING P. JORDAN, Register

### MORTGAGEE'S SALE OF REAL ESTATE

By virtue of a power of sale contained in a certain mortgage deed given by Arthur Warren Smith to Morris B. Frankel, dated June 27, 1925, recorded with Middlesex South District Deeds, Book 4860, Page 126, for breach of conditions of said mortgage and for the purpose of foreclosing the same, will be sold at public auction on the premises hereinafter described on Saturday, November 20, 1926, at 3 o'clock in the afternoon, all and singular the premises conveyed by said mortgage deed, and therein described as follows, namely:

"The land in Winchester, with the buildings thereon, being lot marked B on a plan of land belonging to Mary Kelley, Winchester, Mass., made by James Adam, C.E., dated July, 1909, recorded with Middlesex South District Deeds in Plan Book 180, Plan 41, bounded and described as follows:

Northeasterly by Mystic Valley Parkway, fifty-four and 86/100 (54.86) feet;

Southeasterly by land of Holmes, eighty-six and 75/100 (86.75) feet;

Southwesterly by Lot C on said plan, sixty-six and 90/100 (66.90) feet.

Northwesterly by Lot A on said plan, eighty and 68/100 (80.68) feet

containing four thousand nine hundred and seventy-seven (4977) square feet of land, be any or all of said measurements more or less.

Being the same premises conveyed to me by Mary Kelley by deed dated February 21, 1910, recorded with said deeds in Book 3502, Page 301, and are hereby conveyed subject to restrictions of record so far as the same may be in force and applicable, and also to a mortgage of $7000 given by me to the Somerville Trust Company."

Said premises will be sold subject as aforesaid and subject also to unpaid taxes and municipal liens, if any.

Five hundred ($500) dollars will be required to be paid by the purchaser at the time and place of the sale. Other terms at the time and place of sale.

MORRIS B. FRANKEL, Mortgagee
1000 Cambridge street
Cambridge, Mass.

o22-3t

### MORTGAGEE'S SALE

By virtue of and in execution of the power of sale contained in and referred to in a certain mortgage deed given by Pasquale Orsini and Angelina Orsini, husband and wife, as tenants by the entirety of Winchester, Middlesex County, Mass., to Ralph P. Sylvester of Winchester aforesaid dated April twenty-sixth, 1925 and being document No. [illegible] and noted on Certificate of Title No. 21,[illegible] in the South Registry District for Middlesex County, Book 144, Page 177, for breach of the conditions of said mortgage and for the purpose of foreclosing the same will be sold at Public Auction on the premises hereinafter described on Saturday, the twent[illegible] day of November, 1926 at 10.30 o'clock in the forenoon, all and singular the premises conveyed by said mortgage deed and therein described substantially as follows:

The land in Winchester, Massachusetts with the buildings thereon comprising lot numbered forty-one (41) as shown on a subdivision plan by Parker Holbrook, Engineer, dated March 9, 1925 which plan is filed with the Land Registration Office in Middlesex County, South District Registry of Deeds with Certificate No. 11,368 recorded in Book 131, page 109.

Said lot forty-one is bounded and further described as follows: Northerly by Royal Street as shown on said plan one hundred (100) feet; Easterly by Sylvester Avenue, fifty (50) feet; Southerly by lot numbered forty (40) on said plan one hundred (100) feet.

Westerly by a part of lot numbered forty-two as shown on said plan fifty (50) feet, containing 5000 square feet more or less. Said premises are conveyed subject to a prior mortgage of Six Thousand dollars to the Winchester Savings Bank and being the same premises conveyed to us by deed of Ersilia N. S[illegible].

Said premises will be sold subject to a first mortgage of six thousand dollars and accrued interest and to unpaid taxes and municipal liens and assessments if any. [illegible] in cash will be required at time and place of sale and balance in 10 days.

RALPH P. SYLVESTER
Assignee and present holder of said mortgage

o22-3t

NOTICE IS HEREBY GIVEN, that the subscriber has been duly appointed administratrix of the estate of Donald J. Elliott late of Winchester in the County of Middlesex, deceased intestate, and has taken upon herself that trust by giving bond as the law directs. All persons having demands upon the estate of said deceased are required to exhibit the same; and all persons indebted to said estate are called upon to make payment to

KATHERINE ELLIOTT, Adm.

(Address)
[illegible] Linden Street
Winchester, Mass.
October 18, 1926

o22-3t

COMMONWEALTH OF MASSACHUSETTS
MIDDLESEX, SS. PROBATE COURT

To the heirs-at-law, next of kin, creditors, and all other persons interested in the estate of Minnie F. Folts late of Winchester in said County, deceased, intestate.

WHEREAS a petition has been presented to said Court to grant a letter of administration on the estate of said deceased to Julius C. Folts of Winchester in the County of Middlesex, without giving a surety on his bond.

You are hereby cited to appear at a Probate Court to be held at Cambridge, in said County of Middlesex, on the eighth day of November A. D. 1926, at ten o'clock in the forenoon to show cause, if any you have, why the same should not be granted.

And the petitioner is hereby directed to give public notice thereof, by publishing this citation once in each week, for three successive weeks, in The Winchester Star a newspaper published in Winchester the last publication to be one day, at least, before said Court.

Witness, JOHN C. LEGGAT, Esquire, First Judge of said Court, this fourteenth day of October in the year one thousand nine hundred and twenty-six.

LORING P. JORDAN, Register

o22-3t

Winchester, Mass., Oct. 27, 1926

TO THE BOARD OF SELECTMEN OF THE TOWN OF WINCHESTER: The undersigned respectfully petitions for a license to keep

**GASOLINE**

36 gallons in motor vehicles while in private garage which garage is to be located on the land in said Winchester situated on Wildwood Street and numbered 38 thereon, as shown upon the plan filed herewith and certifies that the names and addresses of all owners of record of land abutting the premises are as follows:

Abutters: Allie B. Pray, 5 Lawrence Street, Winchester; Frances K. Wallburg, 40 Wildwood Street, Winchester.

JOHN M. TOBIN
By Parker Holbrook

Town of Winchester, in Board of Selectmen, Oct. 25, 1926. On the foregoing petition it is hereby ORDERED, That notice be given by the petitioner to all persons interested, that this Board will on Monday, the 15th day of November 1926, at 7.40 o'clock P. M., in the Selectmen's Room in the Town Hall Building, consider the expediency of granting the prayer of said petition when any person objecting thereto may appear and be heard, said notice to be given by publishing a copy thereof, with this order of notice thereon, once in each week for two successive weeks in The Winchester Star, the first publication to be at least fourteen days before such hearing and by mailing copies of the same at least fourteen days before said hearing, by prepaid registered mail to every owner of record of each parcel of land abutting on the said parcel of land.

A true copy.

Attest:

GEORGE S. F. BARTLETT,
Clerk of Selectmen

o29-2t

NOTICE IS HEREBY GIVEN that the subscriber has been duly appointed executor of the will of Ellen J. Hamilton late of Winchester in the County of Middlesex, deceased, testate, and has taken upon himself that trust by giving bond, as the law directs.

All persons having demands upon the estate of said deceased are hereby required to exhibit the same; and all persons indebted to said estate are called upon to make payment to

DAVID C. HAMILTON, Executor

(Address)
24 Loring Avenue,
Winchester, Mass.
October 26, 1926

o29-3t

### MORTGAGEE'S SALE OF REAL ESTATE

By virtue of the power of sale contained in a certain mortgage deed given by Wilbur S. Richardson to Ann E. Woodbridge, dated October 30, 1894, and recorded with Middlesex South District Deeds, Book 2317, Page 216, for breach of the conditions of said mortgage and for the purpose of foreclosing the same will be sold at public auction on the premises hereinafter described on Tuesday, November 16, 1926, at 4.30 o'clock in the afternoon, all and singular the premises conveyed by said mortgage deed and therein substantially described as follows:

"a certain piece or parcel of land, with the buildings thereon, situated in that part of said Winchester, called Winchester Highlands, and is bounded and described as follows, viz: Northeasterly by Forest Street, so called, there measuring Seventy five feet, Southeasterly by the Southeasterly half of Lot No. Seventy seven on a plan entitled 'Plan of Lots, Aberjona Bend, owned by M. P. Richardson et als' Charles Bowman, July 1893, and duly recorded with Middlesex South District Deeds, there measuring Ninety and 2-100 feet, Southwesterly by land now or formerly of John Maxwell, there measuring Seventy five feet, and Northwesterly by Lot Seventy nine on said plan, there measuring Ninety and 2-100 feet.

Containing 6750 feet of land, more or less. For title see deed of Frederick G. Cross recorded with Middlesex So. Dist. Deeds, Libro 2231, Page 273, also deed of Moses P. Richardson, dated Jan. 30th, 1894 recorded as aforesaid Libro 2274, Page 291. Being lot No. Lot Seventy eight and the Northwesterly half of Lot No. Seventy seven on said plan."

Said premises will be sold subject to all unpaid taxes, tax titles, assessments or other municipal liens.

$[illegible] in cash will be required to be paid at the time of sale, and balance to be paid within ten (10) days from the date of sale at Room 329, 18 Tremont Street, Boston, Mass. Other particulars made known at time of sale.

JOANNA H. RICHARD,
Assignee and present holder.

For further information apply to Curtis W. Nash, 18 Tremont Street, Boston, Mass.

o22-3t


**Why Wait for Sunday Morning?**

**THE BOSTON TRANSCRIPT FOOTBALL EXTRA**

**SATURDAY, NOVEMBER 6**

Containing Complete Stories of the Principal Games, is on sale at the newsstands in your town the same evening the games are played

| PLAY BY PLAY ACCOUNTS of the | STORIES AND SCORES of the |
|---|---|
| Harvard Princeton | Cornell St. Bonaventure |
| Yale Maryland | Columbia Wm. and Mary |
| Dartmouth Boston Univ. | Holy Cross Fordham |
| Brown Norwich | Tufts N. H. University |
| Boston College Villanova | Williams Wesleyan |
| | Amherst Union |
| Games | Contests |

The Only Complete After-the-Game Extra Published in Boston

The Vendome
BOSTON

A BOSTON WINTER HOME

The Vendome has rightly earned the reputation of being the home of many of the best families. It is noted for its ideal homey atmosphere of retirement, its convenient location in an exclusive residential section, its large cheerful rooms and the excellence of its food.

"Service with a Smile"

TARIFF
Rates Quoted on American Plan
Rooms and Meals
Reasonable Rates

OPERATED BY
Everett B. Abbott & Son
under direction of
Karl P. Abbott

COMMONWEALTH AVE at DARTMOUTH ST

Engineered to a standard—Built complete at the factory

Kleen-Heet

Unvarying Comfort

At 50 Above—
or 20 Below!

To you as a home-owner, this is the meaning of Kleen-Heet's recognized engineering superiority:

You decide you want the house kept at 70, let us say. You set the thermostat. Then hour after hour, day after day, month after month, 70 is the temperature you have. Not 65 now, and again 75—but 70! Whether, outside, it is below zero or so mild that it is only necessary to "take the chill off the house."

Think what that means, not only to comfort, but to health!

This amazing uniformity results from the *instant efficiency* of the Kleen-Heet burner. The moment Kleen-Heet is called into action, it is *fully* responsive. So, naturally, it gives more efficient heating—and greater fuel economy, as well.

As evidenced by Kleen-Heet's remarkable record of performance—in homes of every size—through more than six years.

KIMBALL and EARL
523 MAIN STREET
WINCHESTER MASS.

KLEEN-HEET With Oil

A product of the Winslow Boiler and Engineering Company

**BICKFORD & SMITH, GARAGE**

Specialists on

**HUDSON AND ESSEX**

Guaranteed Repairs at Flat Rate Prices

**AUTHORIZED** BOSCH and STROMBERG **SERVICE**

Gasoline—Oil—Tires—Accessories

Live or Dead STORAGE at Low Prices

TEL. WIN. 1004 TOW CAR 754 MAIN ST.

*China and Glass Merchants in Boston since 1798*

A BEAUTIFUL reproduction of old Stiegel glass, characteristically decorated with painted flowers in quaint designs, this vase is quite capable of standing on its own merits as a bit of ornament, even when it is not filled with the "live" flowers it is destined to hold. In the same pattern you will also find cocktail glasses, tumblers and a charming water pitcher.

RICHARD Briggs INC.

AT 32 NEWBURY STREET

# WHO KNOWS
*how many homes her pen saved?*

THIRTY years ago a kindly woman conceived the idea of advising on personal problems through simple talks printed in a newspaper.

Today Dorothy Dix has probably saved more homes—helped to adjust more domestic worries—than any other woman living. Practical—earnest—kindly and intense in her love for people she has been of greater service in her simple, every-day advice than all the cumbersome Domestic Relations Courts in the land.

All of Dorothy Dix's advice appears in the Globe, which is the only Boston newspaper that has it. Thousands of Boston women know her—have been helped by her. You, too, will find her daily talks interesting. Read them in the Globe.

**See these features every day in the Globe**

The Household Department
Uncle Dudley's Editorials
Dorothy Dix
Two Daily Serials
Radio Pages
"The Sportlight"
"The Once-Over"
Financial and Commercial News
Comic Strips
Will Rogers

**The Boston Globe**

*Daily and Sunday*


## HEALTH'S VANITY BOX

### Care of the Hair and Hands

Dandruff and falling hair are common complaints today and frequently need more than ordinary treatment to effect a cure, but good home care will often prevent these troubles.

We know now that dandruff is due to an infection, so we realize more than ever the great importance of each person using only their own comb and brush. Greasy scalps can stand frequent shampooing, but the dry scalp cannot, and benefits by having an oil rub before the shampoo. The dry shampoo—i.e. a vigorous massage with the finger tips, is excellent for the scalp. Brushing the hair with a fairly stiff brush over which a thin layer of absorbent cotton has been spread, removes a lot of dust and oil. When you shampoo, dry the hair thoroughly by hand with warm bath towels, and when you have it done by professionals see that they do the same. The quick drying by hot air currents is not nearly so good for the hair. Now a word as to the care of our hands and nails:

A young lady once asked her manicurist what really was the necessary thing in the care of the hands and nails, and the manicurist answered somewhat curtly, "Elbow grease." She was right good looking hands and nails can only be kept up by regular daily work on them. Have a professional manicure at least occasionally if possible—it keeps you in touch with technique.

If you must wash the hands often use a non-irritating soap and a decidedly soft brush most people use any old soap and an altogether too stiff brush. Give the nails a home "manicure" every single day—yes, even if you are "too dead tired" and use a soothing cold cream every night well rubbed into the hands and around the nails. Remember that orange wood sticks and nail boards are better than metal instruments to use in the care of nails.

As much as possible, protect the hands from water and dust in your work especially in cold weather. Here the cheap cotton "dusting" gloves and the cheap "household" rubber gloves are a real blessing.

Good looking hands mean a lot to both yourself and others. It doesn't take a palmist to "read character" from a pair of neglected grubby hands! A word to those who bite their nails—a good manicure is a great help in preventing or curing this nervous habit and this is often true even with little children, for they will want their nails to stay "all nice and shiny" as one small girl said after her nails had been polished.

Dailey effort is what does the trick in the care of the skin, hair and nails, as in most things, and the results in comfort and pleasing appearance amply repay the sometimes tiresome routine.

## LEGION NOTES

Monday, Nov. 15, has been set as the date for the Post's annual meeting and election of officers. The meeting will be held in the Legion Home on Washington street.

An intensive membership drive is being undertaken by the post with a committee comprising Marshall J. England, chairman; Theodore W. Lawson, William H. Hevey and William E. Ramsdell.

School supplies at Wilson's.


# DANCE

Under Auspices of

MIDDLESEX CHAPTER
ORDER OF DeMOLAY

**JOE HERLIHY**

Appearing Personally With His Original

**10-Piece Vaudeville Band**

**FRIDAY, NOVEMBER 19, 1926**

**Armory Hall Stoneham**

Dancing 8 to 1 Tickets $1.50 a Couple

n5-2t



**CAMBRIDGE GARAGE**
**FOR WINCHESTER AUTOS**

DRIVE OVER AND PARK YOUR CAR A DAY FOR

**35 CENTS**

WHILE DOING YOUR SHOPPING IN BOSTON

And Use One of the Best Garages in Greater Boston

NO STORAGE CHARGE to patrons having oil changed or car greased if mention is made of the WINCHESTER STAR

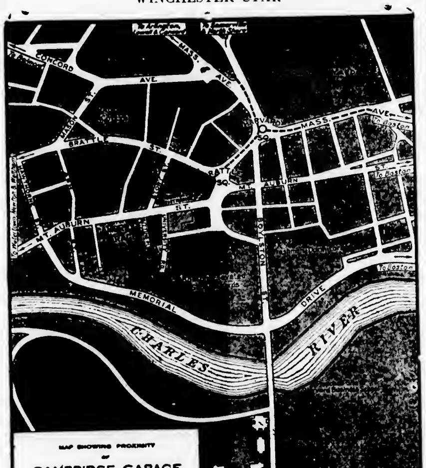


**28 Mt. Auburn St. Cambridge**

On the direct road from Winchester

ACCOMMODATIONS FOR 200 CARS


## HALLOWE'EN PARTY AT HIGH SCHOOL

More than 300 high school students participated in the big Hallowe'en party which was held at the Winchester High School last Saturday evening. Stunts, Hallowe'en games and dancing were enjoyed with real seasonable refreshments and decorations adding much to the occasion.

Part one of the program was held in the assembly hall which was made attractive with a setting of corn stalks and jack-o-lanterns, orange and black paper streamers and the traditional black cats. The master of ceremonies, so to speak, was "Bill" DeCamp and as a starter he called upon Ralph Tucker who gave a brief address upon the origin and significance of Hallowe'en.

He was followed by a series of stunts put on by the various rooms of the school somewhat in the manner of amateur try-outs in vaudeville, the audience signifying by its applause the degree of excellence attained by the skit, prizes being awarded for the one deemed best and also, second best.

Between part 1 and part 2 of the stunt program dancing was enjoyed in the gymnasium, music for the occasion being furnished by a group of students who included Augustine Pisterno, piano; Henry Chitel, saxaphone; and Benny Chitel, drums. The elimination dance was won by Helen Bidwell Higgins.

For those not wishing to dance there were Hallowe'en games of all kinds, the competition for the various prizes offered being especially keen. The apple bobbing prize was won by Pauline Farrell, that for penny bobbing by Bob Livingstone. Amelia Dempsey won the doughnut eating competition while Lucia McKenzie proved most adept at paring apples. The magic book contest was won by Helen Wells. Margaret Sylvia won the handsome award for disposing of the most tickets.

Following the dancing there were more stunts in the assembly hall and it was finally decided that the team from Room 20 had a clear title to first prize for the best skit of the evening. This group produced a comic travesty on "Lochinvar's Ride," with Guy Wildberger as the blushing bride to be rescued by Betty Tucker as the dashing Lochinvar who didn't "come out of the West."

Second pprize went to the group from Room 24 whose offering was a farcial hodge-podge designated as "Aunt Mehitable's Scientific Experiment." Aunt Mehitable was none other than Sally Brooks and her numerous nieces included "Dot" Bond, "Kay" Shultis, Lucia McKenzie and Margaret Sylvia. Ruth Woodbury was the coach of the prize winning "Lochinvar's Ride." We were unable to discover who was responsible for "Aunt Hittie." In passing we might state that the eccentric dancing of Norman Von Rosenvin, a sophomore of Room 12, was considered by all to be deserving of "Big Time."

At the conclusion of the vaudeville program the party adjourned again to the basement of the school where refreshments were served, the seasonal cider, doughnuts and apples being much enjoyed. There was to be sure a slight delay in the serving, due to the fact that the original 30 gallons of cider had been spirited away doubtless by a boisterous crew of witches or goblins angered by such an invasion of their own particular evening.

The loss, however, was soon made good by "Bill" DeCamp and his trusty Ford, and there was cider for every one.

Miss Florence A. Parker was the faculty advisor in charge of the arrangements for the party and the student committee included Dorothy Bond, Robert Livingstone, Margaret Sylvia, Sally Brooks, Charles O'Donnell, Pauline Farrell, William DeCamp, William Callahan, Marjory Sears and William Morgan. Mr. Edward A. Tucker of the School Committee and Mrs. Tucker, Principal Wade L. Grindle, and Mrs. Ella M. Stacey, Mr James F. Cusick and Mr. Lawrence Eager of the school faculty were among the guests.

## GRANADA THEATRE

A half million dollars is the staggering sum that it cost to build and equip the new Granada Theatre in Malden, which has been a year and a half in the process of construction. The Granada will open its doors to the public on Monday, Nov. 15. It is hailed by all who have seen it as the finest suburban theatre in New England.

The policy of the Granada will consist of two changes of program weekly on Monday and Thursday. Six acts of vaudeville and the cream of the motion field will be shown at each change. These programs will all be selected with great care by experts in the line of entertainment. Bebe Daniels in "The Campus Flirt" has been chosen as the opening attraction. For the last half of the opening week Richard Dix in "The Quarterback" will be presented.

A service that all auto owners will appreciate will go into effect when the Granada opens. There is a free parking space within easy walking distance of the theatre. There is plenty of room for hundreds of machines. There will be two entrances to the auto park, one on North Main street, just above the Orpheum Theatre, the other on Dartmouth street. This service is absolutely free and it is not necessary to come to the theatre first to avail yourself of this privilege. Simply drive into the park and leave the machine with the attendant who is always on duty. Autoists may also enter the Granada from a specially constructed automobile entrance on Dartmouth street.

## WINCHESTER FRIENDS INVITED

Winchester members of the order, together with their friends, are invited to attend the dance to be given Friday evening, Nov. 19, at Armory Hall, Stoneham, by Middlesex Chapter, Order of DeMolay. "Joe" Herlihy will appear personally with his original ten-piece vaudeville band. Dancing 8 to 1. Tickets at $1.50 per couple, at the door.

## CALUMET BOWLING TOURNAMENT

### New Records Made Early in the Week

New records appeared in the Calumet bowling tournament early this week when the three string total was twice broken on the same evening. Rooney raised the figures to 354 and Bostwick topped him six pins, boosting it to 360, a fine figure for thus early in the season's bowling. Bostwick rolled two of 125 each with one 110, and Rooney got 128, 111 and 112. All of Monday night's matches were clean cut and decisive, teams 5, 18 and 3 all winning four points. Teams 16, 4 and 17 were the losers.

The summary:

| | | |
|---|---|---|
| Bostwick | [illegible] | 360 |
| Rooney | 128 | [illegible] |
| Pilkington | 111 | 320 |
| Dean | 116 | 317 |
| A. Hildreth | [illegible] | [illegible] |
| Freeland | [illegible] | 304 |
| Gendron | 118 | [illegible] |
| Corey | [illegible] | |
| Snow | 107 | |
| Sawyer | 101 | |
| Brown | [illegible] | |
| Baker | 102 | |
| [illegible] | [illegible] | |
| [illegible] | [illegible] | |
| [illegible] | 91 | |

**Team 5 vs 16**

TEAM 5

| | | | | |
|---|---|---|---|---|
| Hovey | [illegible] | [illegible] | [illegible] | [illegible] |
| Dean | [illegible] | 116 | [illegible] | [illegible] |
| Sawyer | [illegible] | [illegible] | [illegible] | [illegible] |
| Maddocks | [illegible] | [illegible] | [illegible] | [illegible] |
| Rooney | [illegible] | [illegible] | [illegible] | [illegible] |
| | [illegible] | [illegible] | [illegible] | [illegible] |

TEAM 16

| | | | | |
|---|---|---|---|---|
| [illegible] | [illegible] | [illegible] | [illegible] | [illegible] |
| [illegible] | [illegible] | [illegible] | [illegible] | [illegible] |
| Prentiss | [illegible] | [illegible] | 106 | 301 |
| Cox | [illegible] | [illegible] | [illegible] | [illegible] |
| [illegible] | [illegible] | [illegible] | [illegible] | [illegible] |
| Handicap | | | | |
| | 464 | [illegible] | [illegible] | [illegible] |

**Team 4 vs 18**

TEAM 18

| | | | | |
|---|---|---|---|---|
| [illegible] | 76 | [illegible] | [illegible] | [illegible] |
| Chamberlain | 80 | 100 | [illegible] | [illegible] |
| Bostwick | [illegible] | 110 | [illegible] | [illegible] |
| Begien | [illegible] | 101 | 82 | [illegible] |
| Pitman | 88 | 101 | 91 | [illegible] |
| Handicap 26 | | | | |
| | [illegible] | [illegible] | [illegible] | 1519 |

TEAM 4

| | | | | |
|---|---|---|---|---|
| Brown | [illegible] | [illegible] | 102 | [illegible] |
| Metcalf | [illegible] | 79 | 70 | [illegible] |
| Corey | [illegible] | [illegible] | 108 | 290 |
| A. Hildreth | 89 | 101 | [illegible] | 305 |
| Gendron | 118 | 97 | 88 | [illegible] |
| | 478 | [illegible] | [illegible] | 1418 |

**Team 3 vs 17**

TEAM 3

| | | | | |
|---|---|---|---|---|
| Pilkington | 97 | 111 | [illegible] | [illegible] |
| Baker | 102 | 91 | [illegible] | [illegible] |
| Priest | [illegible] | 85 | [illegible] | [illegible] |
| Snow | 96 | 85 | 107 | 288 |
| W. Blanchard | [illegible] | 87 | [illegible] | [illegible] |
| | [illegible] | 465 | 505 | 1453 |

TEAM 17

| | | | | |
|---|---|---|---|---|
| Davis | 78 | 74 | [illegible] | [illegible] |
| Moffette | 81 | 61 | [illegible] | 217 |
| Huston | 60 | 78 | [illegible] | [illegible] |
| Lunt | [illegible] | [illegible] | 86 | [illegible] |
| Barclay | 67 | 61 | 70 | 201 |
| Handicap 39 | | | | |
| | [illegible] | 411 | 411 | [illegible] |

Further fine individual rolling featured Tuesday night's matches in the Calumet house tournament, Lucuis Smith rolling 356 for a total, just four pins under the record of the previous night. Team 12 won three points from 11, 8 all four from 6 and 7 three from 9. None of the strings were close.

The summary:

| | | |
|---|---|---|
| L. Smith | [illegible] | [illegible] |
| McCarthy | 111 | [illegible] |
| Medding | 116 | 318 |
| Roessler | [illegible] | [illegible] |
| Holbrook | 113 | 311 |
| N. Purrington | 111 | 301 |
| C. Winship | 110 | |
| Moulton | 107 | |
| J. Smith | 105 | |
| Goodale | 101 | |
| Adams | 103 | |
| Johnson | 103 | |
| [illegible] | 102 | |

**Team 11 vs 12**

TEAM 12

| | | | | |
|---|---|---|---|---|
| L. Smith | 126 | [illegible] | [illegible] | [illegible] |
| Marshall | 102 | [illegible] | [illegible] | [illegible] |
| Maynard | 96 | 93 | 90 | [illegible] |
| Morton | 80 | [illegible] | [illegible] | 267 |
| Jones | [illegible] | 77 | 77 | [illegible] |
| Handicap 3 | | | | |
| | [illegible] | [illegible] | [illegible] | 1425 |

TEAM 11

| | | | | |
|---|---|---|---|---|
| Hartford | 80 | 80 | 92 | 252 |
| Stackpole | 88 | [illegible] | 88 | 265 |
| Adams | 91 | 96 | 103 | 293 |
| Dickson | 73 | 93 | 86 | [illegible] |
| Goodale | 97 | 101 | [illegible] | [illegible] |
| | [illegible] | 162 | [illegible] | [illegible] |

TEAM 8

| | | | | |
|---|---|---|---|---|
| Roessler | 103 | 112 | [illegible] | [illegible] |
| Akins | 77 | [illegible] | 76 | 242 |
| Moulton | 96 | 91 | 107 | 294 |
| McCarthy | 95 | 111 | 110 | [illegible] |
| N. Purrington | 100 | 111 | 90 | 301 |
| Handicap 1 | | | | |
| | 172 | 518 | 181 | 1471 |

TEAM 6

| | | | | |
|---|---|---|---|---|
| H. Hildreth | 77 | 78 | 82 | 237 |
| J. Smith | 71 | [illegible] | 105 | [illegible] |
| Phippen | 96 | 94 | 81 | 273 |
| Adriance | 83 | 83 | [illegible] | 249 |
| Holbrook | [illegible] | [illegible] | 119 | 311 |
| | [illegible] | [illegible] | [illegible] | 1355 |

**Team 7 vs 9**

TEAM 7

| | | | | |
|---|---|---|---|---|
| C. Winship | 110 | [illegible] | [illegible] | [illegible] |
| Freeburn | 91 | 96 | [illegible] | 272 |
| Gale | 86 | [illegible] | 81 | 262 |
| Johnson | 93 | 81 | 103 | 277 |
| Peterson | [illegible] | 82 | 81 | 260 |
| | [illegible] | [illegible] | [illegible] | 1360 |

TEAM 9

| | | | | |
|---|---|---|---|---|
| Crowley | 77 | 78 | [illegible] | 240 |
| D. Blanchard | [illegible] | 86 | 81 | 212 |
| S. Blanchard | 86 | [illegible] | [illegible] | 260 |
| Medding | [illegible] | [illegible] | 119 | 318 |
| K. Caldwell | 92 | 92 | 92 | 276 |
| Handicap 6 | | | | |
| | [illegible] | [illegible] | 168 | 1354 |

## WINCHESTER BOYS HELPED NORWICH WIN STATE TITLE

Three Winchester boys were members of the Norwich University football team which on last Saturday won the Vermont State championship by defeating Vermont University, 3 to 0 at Burlington. "Ty" Sherman, veteran quarterback of the cadets, barked the signals for the Maroon and Gold and according to all reports was the real threat of the Northfield eleven. "Lead" O'Donnell, playing at halfback brought the crowd to its feet late in the game when he intercepted a Vermont forward pass and ran to within the shadow of the Green goal line as time was called. "Muggins" Tansey, the last of the trio, played his usual steady game at guard on the "Horsemen's" rushline. All are former high school stars and have many boosters among local sports followers.

## LEGION DANCE ARMISTICE NIGHT

An opportunity will be afforded on Armistice Night, Nov. 11, to try the new floor at the Town Hall when Winchester Post, American Legion, will hold its opening dance of the season. Ray's Syncopators will provide good music. Tickets at $1 a couple may be had at the door.

Mr. Harry W. Moulton of Oxford street had his new Buick sport roadster stolen in Boston Monday night.

(Continued from page 1)

## WINCHESTER WON FROM MELROSE, 7—0

Winchester was the better-coached team on last Saturday's showing, the work of the line on defense being especially worthy of praise. When a team like Melrose can have a first down on its opponents 12-yard line and in three plays fail to make a single yard, that opposing rushline is functioning in high class fashion. That's what the Red and Black forwards did with their backs to the wall last Saturday and the local backfield was also well up to snuff, particularly in the improvement shown on defense against forward passing, a weakness which had been rather apparent heretofore.

Coach Mansfield's boys deserved to win from a strictly technical analysis of the game, in the matter of yardage covered and upon the general all-around aggressiveness of their play. But perhaps it was in the matter of condition that they had the greatest advantage over the visiting aggregation. As the game wore on the pace began to tell on the Melrose club which was forced to ask for time out on many occasions while its players got back into shape to continue. Winchester on the other hand kept going in high throughout the entire time, and had plenty of punch when the late-in-the-game opportunity to score arrived. Not since the days of the 1922 championship juggernaut have we seen so good an eleven sporting the high school colors.

The game was played before the biggest crowd of the season, the entire Melrose student body making the trip to Winchester and massing themselves in an effective cheering section on the east side of the field The Winchester cheering section was on the west side of the gridiron and the entire playing field was surrounded with cheering spectators. Automobiles were parked from the small bridge at the Parkway in a long line to the Walnut street entrance of the field.

Melrose elected to kick off and "Hennie" Knowlton ran the ball back to the Winchester 30-yard line. Halwartz and Knowlton made first down before the latter punted to the Melrose 35-yard line, where the ball was grounded. Captain "Spike" O'Donnell was on the spot and as the leather bounded about in a group of players he was seen to gather it up and race for the Melrose goal line where he threw himself across the white mark after being tackled.

Many on the sidelines were of the opinion that the ball had hit a Melrose player before O'Donnell got possession of the pigskin which of course would have made it a free ball and the resulting touchdown good, but the referee ruled otherwise and play was resumed on the Melrose 35-yard line with the visitors in possession of the ball. Two line-bucks failed to gain and Keady punted to Taylor who was tackled on Winchester's 35-yard line. Two off-tackle slices by Halwartz and a line plunge by Simonds made it first down and on the next play "Hennie" Knowlton dropped back and shot a pretty forward pass to "Bernie" Murphy who was downed on the Melrose 40-yard line. Once again Winchester took to the air and a flat pass to the right from Taylor to Simonds was good for 5 yards. As "Ronie" was tackled, however he fumbled the ball which was recovered by Melrose just when it seemed that Winchester's offense was on the way to a score.

Three line plunges by Peter and Delaney resulted in a gain of three yards and Keady punted to Taylor who made a fair catch on his own 37-yard line. Winchester rushed the ball to midfield where on 4th down with 4 yards to go an incompleted forward pass gave the ball to Melrose as the period ended.

Two line plunges failed to gain for Melrose and Keady punted to Taylor at Winchester's 30-yard line where Knowlton immediately returned the kick to the visitors' 45-yard marker. Two line plays were piled up and a forward pass was knocked down by Knowlton before Kendy punted to the locals' 35- yard line. With Knowlton back in kick formation something went askew and the Winchester back was thrown for a 10-yard loss. An exchange of punts gave Winchester the ball at its own 40-yard line, Taylor being hurt after catching Kealy's boot. He continued after treatment and on second down a nice pass, Knowlton to Simonds made first down at midfield. Ghirardini went in for Halwartz and on the first play took a pass from Taylor for 5 yards. Two line plays netted a scant 3 yards and on 4th down an incomplete forward pass gave Melrose the ball on its own 40-yard line. The visitors attempted an aerial attack but two forwards were completed for but 3 yards as the half ended.

Melrose kicked off after intermission and Simonds ran the ball back to his own 35-yard line. Halwartz made 5 and then 3 yards and Knowlton tried an on-side kick which carried to the Melrose 35-yard line. On 3rd down with 5 yards to go the visitors punted and the ball was fumbled at the Winchester 37-yard line, Melrose recovering for one of the big breaks of the game. For a time it looked like the visitors were going to cash in on their chance, a long forward pass to Delaney resulted in the big half-back all but getting clear for a touchdown. A desperate tackle by "Hennie" Knowlton brought him to earth on the locals' 12-yard line, and a try at Amico's tackle resulted in no gain. Another line plunge was piled up by Nelson and O'Donnell and a forward pass was grounded, leaving Melrose where it started with one more try. Keady dropped back for a try at a goal from the field and "Spike" O'Donnell was through on the play like a shot from a gun. Blocking the ball he darted past the Melrose defensive backs and siezing the pigskin streaked up the field toward the visitors' goal. When he was finally forced outside the ball was Winchester's at the Melrose 45-yard line and the whole complexion of the game had changed. On second down Taylor shot out a beautiful flat pass to O'Donnell who made a pretty catch and fought his way along to the Melrose 14-yard line before he was dragged to earth.

Halwartz failed to gain and Simonds got only two yards at center. Knowlton hit left tackle for 4 yards and with 4 yards to go Taylor called for a forward pass. The ball was grounded behind the Melrose goal line and was put in play again at the visitors' 20-yard stripe. On second down the visitors kicked to Taylor at mid-field. Halwartz got a yard at left tackle and a forward pass was incomplete before Winchester fumbled, the ball being recovered at midfield by Melrose.

The visitors at once opened up and a forward pass was intercepted by Simonds and carried to the Melrose 42-yard line. A forward pass failed and then Halwartz got loose on a delayed pass, running for a first down on the Melrose 24-yard line. At once the Winchester play pepped up and Knowlton made 3 and then 2 yards. Halwartz got a yard and Knowlton made it first down on the 11-yard line as the quarter ended.

On the first play of the last period Simonds ripped off 4 yards through center and Halwartz added 2 at right tackle. Knowlton got a yard and then shot off left tackle for 4 yards and the touchdown. A. Amico added the goal from placement.

Winchester kicked off and on the first play following the runback, big Delaney got loose around right end for a 25-yard romp to the Melrose 35-yard line. Ghirardini replaced Halwartz and a forward pass to Peter took the ball to midfield. Another forward pass to Pipe was completed at the Winchester 37-yard line for a gain of 53 yards in three plays. Here the home team stiffened and after a forward had been grounded, first Murphy and then O'Donnell threw the visiting ball carriers for losses. Again the visitors attempted a pass and once again Simonds intercepted the ball at his own 30-yard line. Knowlton punted to the Melrose 20-yard line and on second down Simonds grabbed a Melrose pass, running to the Melrose 10-yard line. Winchester had the ball on the visitors' 4-yard line as the game ended.

For Winchester every man is deserving of commendation, but the work of Captain O'Donnell and "Hennie" Knowlton stood out above all others. The former was a demon on defense, the latter a real battering ram, while running with the ball. Joseph Delaney and Kendall Harris played best for Melrose.

The score:

| WINCHESTER | MELROSE |
|---|---|
| B. Murphy, le | re, Pipe |
| A. Amico, lt | rt, H. O'Leary |
| | rt, Harris |
| C. Doherty, lg | rg, E. Amazeen |
| A. Amico, c | c, H. M. Hughs |
| Franklin, rg | lg, J. McKoen |
| Lynch, rg | |
| H. Nelson, rt | lt, N. Armstrong |
| O'Donnell, (capt.), re | le, Encено |
| E. Taylor, qb | qb, W. Stadazda |
| H. Knowlton, lhb | rhb, D. Peter |
| R. Halwartz, rhb | lhb, Keady |
| Ghirardini, rhb | |
| R. Simonds, fb | fb, J. Delaney |

| Score by periods | 1 | 2 | 3 | 4 | Total |
|---|---|---|---|---|---|
| Winchester | 0 | 0 | 0 | 7 | 7 |

Touchdown made, by H. Knowlton. Point by goal after touchdown made, by A. Amico. Referee, Ford. Umpire, Hadden. Linesman, DuLong. Time, four 10 minute periods.

## THREE AUTO ACCIDENTS LAST SUNDAY

The rainy weather of last Sunday afternoon is blamed for three auto accidents which occurred in Winchester at that time with the first reported at 2:25 o'clock when a Pontiac sedan, driven by Sarah McColgan of 5 Church avenue, Woburn, skidded and crashed into a hydrant while making a turn from Wildwood street into Warren street. The hydrant was broken off at the ground and a miniature geyser of water hurled several feet in the air. Superintendent Harry Dotten of the Water Department was notified and responded with his assistant, William Nowell, the two working until 6 o'clock before the necessary repairs were made. The sedan was damaged about the front end but its operator was uninjured.

The most serious of the three accidents reported occurred during the downpour of rain at 5:25 o'clock when Sarah Curtiston, a domestic in the employ of Mr. Edwin Rooney of Yale street, was struck while crossing Church street near the residence of Mr. Arthur H. O'Leary by a Dodge roadster, owned by Charles L. Widner of 107 Greenwood street, Malden, and operated by his son, William, of the same address. In the car with Widner was Lawrence Gilman of Cedar street, Malden, who remained at the scene of the accident while Widner with Arthur H. O'Leary, Jr., of 104 Church street took Miss Curtiston in the former's car to the Winchester Hospital where she was treated by Dr. Roger M. Burgoyne for lacerations about the head and bruises on the body. One scalp wound required four stitches to close. Widner told the police that he did not see Miss Curtiston until he was too close to avoid striking her.

During the evening headquarters was notified of an accident on Cambridge street and officer Daniel Kelley was dispatched to investigate. Upon his arrival he found a Ford touring car which had been put temporarily out of commission with a broken front wheel. Three young men who had been riding in the car were engaged in getting it off the highway and in removing the tires before abandoning the car until they could get the necessary help to remove it on Monday. The Ford was registered to John J. Rudgis of 40 Plymouth street, Cambridge, and was being operated by Edward F. Sullivan of 21 Marion street, that city.

## FORMER WINCHESTER MAN RECOVERING AFTER OPERATION

Many Winchester people will be glad to learn that Mrs. T. H. O'Brien of Stoneham has been notified that her brother, John H. Haley, formerly of Swanton street, this town, is recovering nicely following an operation in St. Joseph's Hospital, Syracuse, N. Y. Mr. Haley, who is employed as a trainman, met with an accident some time ago in which one of his hands was badly mangled. It was found necessary to amputate the hand at a point just above the wrist. Latest reports are to the effect that he will be discharged from the hospital in a few days.

Don't forget—Elks' Charity Ball, Winchester Town Hall, Thursday, Nov. 18. n5-tf


Kelvinator
Gives perfect Electric Refrigeration
*Never too warm —never too cold*

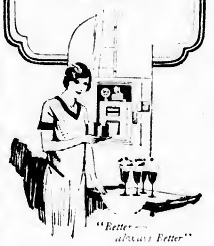

*"Better — always Better"*

In winter when foods deteriorate indoors or freeze outside, the perfect temperature maintained by Kelvinator electric refrigeration is just as useful as in July when it is hot everywhere Kelvinator saves worry, time, and foods in winter as well as in summer.

*Ask us to quote you for your refrigerator*

METROPOLITAN REFRIGERATION EQUIPMENT CO
6 Common Street
Winchester : : : Mass.
o22-tf



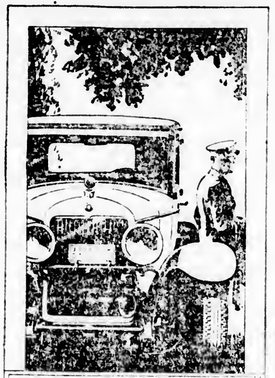

*Priced $2995 upward, f. o. b. Detroit*

What other guarantee of motor car value can be so conclusive as CADILLAC Volume of Sales

Two people buy Cadillacs for every one who buys a car of another make at or above the Cadillac price—this furnishes a real concept of Cadillac supremacy as a car and as a company. This supremacy is due to the fact that Cadillac serves its owners better, more satisfactorily and more economically than any other fine car. Were this not so, Cadillac leadership could not be a fact.

*50 BODY STYLES AND TYPES — 500 COLOR COMBINATIONS*

NEW 90 DEGREE
CADILLAC
DIVISION OF GENERAL MOTORS CORPORATION

JOHN H. BATES, Inc.
"OLDEST CADILLAC DEALER IN NEW ENGLAND"
Woburn Winchester Reading
SERVICE PHONE WOBURN 0120—0121



White Oak Coal
A Ton of Coal That Costs Less— and Gives Far More Heat

NEW RIVER SMOKELESS WHITE OAK COAL COAL

Why YOU Should Burn WHITE OAK COAL

1. Low volatile.
2. Kindles quickly.
3. Costs less per ton.
4. Low in ash waste.
5. Burns slowly, lasts long.
6. Gives more heat per ton.
7. It is clean, and smokeless.
8. Entirely free from clinkers.

*The New England Governors' Fuel Committee recommends that "Low Volatile or Smokeless Bituminous Coal should be specified in making purchase from dealer."*
*See their report October, 1925*

IF YOU PAY THE COAL BILL YOU SHOULD INVESTIGATE the coal that is revolutionizing the buying habits of New England coal consumers.

Thousands of satisfied users are now burning **White Oak.** They would have no other. They are cutting their coal bill from one-quarter to one-third, and are getting more heat per ton.

Fuel experts recommend **White Oak Coal.** After exhaustive tests last year a responsible body of recognized authorities publicly put their stamp of approval on **White Oak** type coal, saying that because of its heat value, if sold at two-thirds the price of New England's usual fuel, the purchaser actually gets twice the amount of heat for his money.

Try **White Oak Coal.** You will find it clean, lowest in ash, free from clinkers, and economical to burn. Time and time again, it has proved in actual use that it will produce 20% more heat per ton than the average grade of coal.

Now is the time to fill those empty bins. Order **White Oak.** It means that you put less coal in—you get more heat out—and you pay less money.

*Investigate and consider well White Oak Coal*

WHITE OAK COAL
*More Heat at Less Cost*

SOLD BY

J. F. WINN & CO.
WINCHESTER, MASS.
TEL. WIN. 0108

We will be glad to give you further information or you may write direct to the White Oak Coal Co., 85 Devonshire Street, Boston

(Continued from page 1)

## WINCHESTER TURNED OUT GOOD VOTE

The vote in town was characterized as very good, about 86 per cent of the voters visiting the polls during the day. Only 90 per cent were attracted by the National election of two years ago when the office of President was at stake. The total vote in Winchester Tuesday was 3878, with the males showing a total of 1983 as against 1895 for the fair sex. In other words approxmately 82 per cent of the men eligible to vote exercised their privilege at the polls as opposed to 77 per cent for the women.

Voting was particularly brisk during the early morning hours, lines forming well into Mt. Vernon street around 8 o'clock. At 9 it was announced that the vote was but 143 ballots behind the number cast at a similar hour during the last National election which was considered by election officials to be rather a remarkable showing. Most of the ballots were cast in the forenoon with a total of 2579 at 12 o'clock. The official count was completed at 11:30 p. m.

In general, local interest was largely centered upon the fight waged for the National Senate vacancy between Senator William Butler and former Senator David I. Walsh and upon the Referendum Question No. 2 dealing with the [illegible] of the Veterans' Preference Act. With but [illegible] Mr. Walsh polled the largest vote recorded a Democratic candidate in town, his figures being exceeded only by the 1634 garnered by Strabo V. Claggett, a candidate for auditor. It had been generally thought that the popular ex-Senator would make a good showing in Winchester, yet his total was more than doubled by Mr. Butler.

The outcome of the referendum on the veterans being a [illegible] preference in [illegible] appointments was the closest of any on the local ballot, the [illegible] voting for the modification of the present act by [illegible] votes. Mr. Bateman's [illegible] victory over Jonas A. Laraway, Independent and Whitfield L. Tuck, Independent [illegible] had been [illegible] seen in the results of the primaries.

The complete ballot follows:

| | |
|---|---|
| **Governor** | |
| Alvan T. Fuller (R) | [illegible] |
| William A. Gaston (D) | [illegible] |
| Walter S. Hutchins (Soc) | [illegible] |
| Samuel Leeds (Soc Lab) | [illegible] |
| Lewis Marks (W P) | 1 |
| Blank | [illegible] |
| **Lieutenant Governor** | |
| Frank G. Allen (R) | [illegible] |
| Daniel T. Blessington (Soc Lab) | [illegible] |
| Albert Oddie (W P) | [illegible] |
| Dennis F. Reagan (Soc) | [illegible] |
| E. P. Talbot (D) | 165 |
| Blanks | [illegible] |
| **Secretary** | |
| Harry J. Canter (W P) | 36 |
| Frank W. Cavanaugh (D) | [illegible] |
| Frederic W. Cook (R) | 2671 |
| Stephen S. Surridge (Soc Lab) | [illegible] |
| Edith M. Williams (Soc) | [illegible] |
| Blanks | 280 |
| **Treasurer** | |
| Albert [illegible] Coolidge (Soc) | [illegible] |
| Winfield A. Dwyer (W P) | 21 |
| Daniel England (D) | [illegible] |
| Henry Hess (Soc Lab) | [illegible] |
| William S. Youngman (R) | [illegible] |
| Blanks | [illegible] |
| **Auditor** | |
| Leon Arkin (Soc) | [illegible] |
| Strabo V. Claggett (D) | [illegible] |
| Alonzo B. Cook (R) | [illegible] |
| Emma [illegible] Hutchins (W P) | [illegible] |
| John B. McKenzie (Soc Lab) | [illegible] |
| Blank | [illegible] |
| **Attorney General** | |
| [illegible] (Soc Lab) | [illegible] |
| Max Lerner (W P) | [illegible] |
| Arthur K. Reading (R) | [illegible] |
| John W. Sherman (Soc) | [illegible] |
| John E. Swift (D) | [illegible] |
| Blank | [illegible] |
| **Senator in Congress** | |
| (To fill Vacancy) | |
| John J. Ballam (W P) | [illegible] |
| William M. Butler (R) | [illegible] |
| W. [illegible] Cook (Mod Volstead Act) | [illegible] |
| Alfred P. [illegible] (Soc) | [illegible] |
| David I. Walsh (D) | [illegible] |
| Blank | [illegible] |
| **Congressman** | |
| [illegible] (D) | [illegible] |
| [illegible] (R) | [illegible] |
| Blank | [illegible] |
| **Congressman** | |
| (To fill Vacancy) | |
| Blank | [illegible] |
| **Councillor** | |
| Harvey L. Boutwell (R) | [illegible] |
| Blanks | [illegible] |
| **Senator** | |
| Margaret E. Gen[illegible] (D) | [illegible] |
| Charles [illegible] W[illegible] (R) | 2673 |
| Blanks | [illegible] |
| **Representative in General Court** | |
| Thomas R. Bateman (R) | 2609 |
| Jonas A. Laraway (Independent) | [illegible] |
| Whitfield L. Tuck (Ind Cit Com) | [illegible] |
| Blanks | [illegible] |
| **County Commissioner** | |
| Blanks | [illegible] |
| [illegible]son B. Bar[illegible] (R) | [illegible] |
| **Associate Commissioners** | |
| Sherman H. Fletcher (R) | [illegible] |
| John M. Keyes (D) | [illegible] |
| Blank | [illegible] |
| **District Attorney** | |
| Robert T. Bushnell (R) | [illegible] |
| Patrick J. Deaney (D) | [illegible] |
| Blanks | [illegible] |
| **Sheriff** | |
| John R. Fairbairn (R) | [illegible] |
| Blanks | [illegible] |
| **County Commissioner** | |
| (To fill Vacancy) | |
| Nathaniel I. Bowditch (R) | [illegible] |
| Daniel J. McBride (D) | [illegible] |
| Blanks | [illegible] |
| **Register of Probate and Insolvency** | |
| (To fill Vacancy) | |
| John J. Butler (D) | [illegible] |
| Loring P. Jordan (R) | [illegible] |
| Blanks | [illegible] |
| **Referendum Question No. 1** | |
| Yes | [illegible] |
| No | 13 |
| Blanks | [illegible] |
| **Referendum Question No. 2** | |
| Yes | 1604 |
| No | [illegible] |
| Blanks | [illegible] |

### Sex and Suicide

Figures obtained from a leading life insurance company show that suicide is approximately two and a half times as frequent among men as among women. Self destruction does not assume numerical importance until the age of twenty is reached. The highest rate is experienced during middle age, until at the age of sixty five there are seven times more suicides by men than by women.

### Cost of Raising Children

According to statistics compiled by a life insurance company, it costs $6,187 to rear a girl, and $6,977 to rear a boy to the age of eighteen. The cost for feeding each for that period is placed at $2,500, while a boy's clothing is listed at $912 and a girl's at $1,102.

## STATE AND COUNTY CO-OPERATION FOR DENTAL CLINICS

State-wide dental clinics were inaugurated three years ago in South Carolina schools by the mouth hygiene department of the State Board of Health. Clinics have been conducted during this time in every school in 17 of the 46 counties in the State, and they have been instituted in two large city school systems and in individual schools. Dental examinations have been given 102,741 children, and 112,070 fillings made, 3425 tooth drills have been conducted, and 1567 lectures given, attended by 207,576 school children.

Clinicians are paid $250 per month, and they furnish their own automobiles and certain equipment, the counties furnishing gas for the car, dental chair, and dental supplies. Clinics are of two types, pay and free. In counties appropriating $3600 a year, all work is free; and in counties appropriating $2000 a year, dental instruction and examinations are carried on, but pupils financially able pay 50 cents per operation. For pupils unable to meet this expense the work is done free of charge.

### May Be Messengers From Other Planets

[illegible] that meteorites are [illegible] astronomers [illegible] having [illegible] is hardly considered [illegible]. Yet strange carved stones [illegible] has been no satisfactory [illegible] have fallen from the sky [illegible] at different times.

In 1887 a [illegible] carved stone [illegible] at Tarbes, in France. In 1892 [illegible] stone, also [illegible] in [illegible] cylinder of stone was [illegible] to have fallen in the United States in 1910.

A possible explanation concerning the stone that fell at Tarbes was made at the time by Professor Sedre, who thought that it must have been swept up in a whirlwind in some other part of the world and then dropped at Tarbes.

But while such a supposition might be accepted as possible, more convincing evidence is required, for should the scientist's surmise in regard to the whirlwind be correct, it is strange that the stone should have fallen alone — without any of the other things a whirlwind would be bound to collect.

### Miniature Salt Lake

The water at the brine baths, Droitwich, Worcestershire, England, which is supplied by natural springs, is ten times denser than sea water. It is impossible to sink in this bathing pool as is the case in Salt lake, Utah.


La Chatelaine Gowns

MME. NOPRE Incorporated GEO. L. CURTIS

*Announcement!*

Creators of Distinctive Gowns for Gentlewomen *for all occasions*

159 Newbury St., near Dartmouth

TEL. BACK BAY 6103

GRANADA THEATRE MALDEN

GRAND OPENING

MONDAY, NOV. 15th

2500 SEATS — Finest Suburban Theatre In New England — FREE PARKING

SIX ACTS OF VAUDEVILLE

SELECTED PHOTOPLAYS

LOCATELLI'S CAPITOL YOUR HOME THEATRE

MASSACHUSETTS AVE. AT LAKE ST. ARLINGTON

Daily 2:15 and 8 P. M. Holidays Continuous 2:15 to 10:30 P. M.

Seats Reserved For All Regular Evening Performances

Telephone for Reservations to Arlington 1210—1311

THURSDAY, FRIDAY, SATURDAY, NOV. 4, 5, 6

"THE BROWN DERBY" With JOHNNY HINES

"THE AMATEUR GENTLEMAN" With RICHARD BARTHELMESS

COMEDY NEWS

WEEK OF NOVEMBER 8, 1926

Monday, Tuesday, Wednesday

"MARE NOSTRUM" With ALICE TERRY and ANTONIO MORENO

A truly wonderful production

"THE VISION" Technicolor effects never before accomplished

COMEDY NEWS

Thursday, Friday, Saturday

"A MAN FOUR SQUARE" With BUCK JONES

"FINE MANNERS" With GLORIA SWANSON

COMEDY NEWS

—Regular Prices—

FREE PARKING SPACE—ENTRANCE ON LAKE STREET

MEDFORD THEATRE — MATINEE 2:15 — EVENING 8:00

Telephone Mystic 1800

Positively No Phone Orders Taken For Saturday

NOW PLAYING

"The Last Frontier" Starring WILLIAM BOYD and MARGUERITE DeLaMOTTE

3 Acts of Vaudeville

MONDAY, TUESDAY, WEDNESDAY, NOV. 8, 9, 10

DOUGLAS McLEAN in "Hold That Lion" Nothing but laughter

FLORENCE VIDOR in "You Never Know Women" An insight to life behind the scenes

WEEKLY ALDERSLEY'S ORCHESTRA COMEDY

THURSDAY, FRIDAY, SATURDAY, NOV. 11, 12, 13

The Nation's Idol RED GRANGE In "ONE MINUTE TO PLAY" A smashing football epic

3 Acts of Vaudeville

LOCATELLI'S BALL SQ. & CENTRAL

Telephone Somerset 7520

WEEK OF NOV. 8

Monday, Tuesday, Wednesday

A Mammoth Production

MARE NOSTRUM With ALICE TERRY and ANTONIO MORENO

A Feature Comedy Pathe News

Thursday, Friday, Saturday

DIPLOMACY With BLANCHE SWEET

BUCK JONES in SATAN TOWN

Three Other Subjects

-VIANO'S-

TEELE SQUARE THEATRE

Matinees 2:15 Evenings 8 Daily

Phone Somerset 1586

Monday, Tuesday, Wednesday Nov. 8, 9, 10

THE MIDNIGHT SUN With LAURA LaPLANTE

See "The Ballet of Jewels"

The most gorgeous spectacle ever created for a screen production

THE POLICE PATROL With JAMES KIRKWOOD

Latest news and comedy

Thursday, Friday, Saturday Nov. 11, 12, 13

COLLEEN MOORE in IT MUST BE LOVE

FRED THOMPSON with his famous horse SILVER KING in LONE HAND SAUNDERS

Latest News and Comedy

SOMERVILLE THEATRE

Matinees Tuesday, Wednesday, Thursday, Saturday at 2:15—Evenings at 8:15

WEEK OF NOV. 8th

Marjorie Rambeau's Great Stage Play

"THE EYES OF YOUTH"

10 Scenes with 22 People

Featuring MARION WHITE in the greatest part of her career and HERBERT ASHTON, Jr. ably assisted by the rest of the company

Note—"The Eyes of Youth" is without a doubt the most pretentious offering ever attempted at the Somerville Theatre.

AL BERTOLAMI'S Orchestra

Coming Week of Nov. 15th "THE NERVOUS WRECK"

BOX OFFICE OPEN DAILY From 9:30 A. M. to 9 P. M.

Get the Habit—Become a Subscriber

TELEPHONE SOMERVILLE 1106

STONEHAM THEATRE

Entire Change of Program Monday, Wednesday, Friday, Saturday

Evenings 7:45 Matinees 2:15 Saturdays 2:15—6:30—8:30

TEL. STONEHAM 0692-W

Tonight, Friday, Nov. 5

3 BIG ACTS OF KEITH'S VAUDEVILLE

We Have JACK O'BRIEN the Movie Star, MAE MURRAY and PAT O'MALLEY in MY OLD DUDS

Saturday, Nov. 6

ANNA Q. NILSSON and CLYDE COOK in MISS NOBODY

An O. Henry Story—"COMPLETE LIFE"

Comedy—"The Caretaker's Daughter" Sportlight

Monday, Tuesday, Nov. 8, 9

PEGGY HOPKINS JOYCE in SKYROCKET

Comedy News Topics Fables

Tuesday Night—JAN AD. SHOW Going bigger than ever. Valuable prizes given away.

Wednesday, Thursday, Nov. 10, 11

RONALD COLEMAN and THELMA BILMA BANKY in one of the biggest pictures of the year

THE DARK ANGEL

JACK HOXIE in "THE BORDER SHERIFF"

News

REGENT THEATRE

ARLINGTON'S FAMILY RESORT

ARLINGTON CENTER

2:15 Twice Daily 8:00

WEEK OF NOVEMBER 8

Monday, Tuesday

"The Earth Woman" With MARY ALDEN

"Price of a Party" With HOPE HAMPTON

Comedy News

Wednesday, Thursday

"Dollar Down" With OTIS HARLAN

"Two Can Play" With CLARA BOW

Comedy

Friday, Saturday

TOM MIX in "Hard Boiled"

"White Mice" With JACQUELINE LOGAN

News

—Free Auto Parking—

STRAND THEATRE WOBURN

MATINEES DAILY AT 2:30 — The Theatre of Distinction — EVENINGS AT 6:30 and 8:30

Today and Saturday, Nov. 5, 6

LON CHANEY in "The Road To Mandalay"

Monday and Tuesday, Nov. 8, 9

BEBE DANIELS in "The Campus Flirt"

"Fighting Marine" Comedy

Wednesday Only, Nov. 10

FLORENCE VIDOR in "You Never Know Women"

OPPORTUNITY NIGHT 5—ACTS—5

Thursday Only, Nov. 11

"The Volga Boatman"

Pathe News Comedy

Friday and Saturday, Nov. 12, 13

TOM MIX and TONY in "No Man's Gold"

BOWDOIN SQ. THEATRE

Boston's Leading Resort for Ladies and Children. Situated on Bowdoin Sq. Boulevard. Continuous from 10:30 A. M.

FREE PARKING SERVICE AT HUNTLEY'S GARAGE

HAWKINS STREET, BOSTON (Rear of Theatre)

For particulars Inquire at Box Office

ENTIRE WEEK BEGINNING SUNDAY, NOV. 7

The Famous Radio Star JIMMIE GALLAGHER and his Checker Inn Broadcasting Orchestra, in person

Entire Week - Beginning Monday, Nov. 8

Metro-Goldwyn present NORMA SHEARER in "THE WANING SEX" with Conrad Nagel in the comedy sensation of the year.

LON CHANEY in a re-issue of the greatest picture of his career, "THE PENALTY." The amazing story of a man with half a body and half a soul. A Metro-Goldwyn picture.

Charlie Chase in "Bromo and Juliet"

5 VAUDEVILLE ACTS

SUNDAY, NOV. 7, AT 3—Jimmie Gallagher and his Checker Inn Broadcasting Orchestra, also Milton Sills in "Puppets." Johnny Hines in "The Brown Derby." Bebe Daniels in "The Palm Beach Girl." 5 Vaudeville Acts.

Coming, Nov. 15—"La Boheme" & Rudolph Valentino in "The Shiek"

# WINCHESTER

A good time to buy real estate is after the rush season is over: each of the following properties, we have carefully selected, and offer as unusually good values:

A BUNGALOW OF UNUSUAL CHARM—5 rooms, sleeping porch, bath and storage. All modern improvements. Excellent neighborhood. Price $9,000.

HOUSE BARGAIN—$14,000 buys thoroughly modern and complete home—eight rooms; two baths, attractive hallway, sun parlor; garage for two cars.

AN ATTRACTIVE HILLSIDE RESIDENCE—near country club; modern home of eight rooms, tiled sun porch, two tiled baths, oil burning system; plot 19,000 sq. ft.; two-car garage. Price $21,500.

A DISTINCT PROPERTY—surrounded by stately trees and shrubs artisticaly arranged; house of eleven rooms, 3 baths, 3 fireplaces, garage and chauffeur's quarters. Grounds contain 18,619 sq. ft. Price reduced to $28,000.

A PERFECT CAPE COD COLONIAL NEARLY COMPLETED in carefully restricted, distinctive development. Seven rooms, two baths, sun parlor, breakfast nook, complete service department. Represents last word in construction and design. All conveniences. Price $17,500.

We have many other attractive properties offered at figures worth while considering and shall be happy to assist you in determining upon an early selection.

*Appointments at your convenience*

## EDWARD T. HARRINGTON CO.

39 CHURCH STREET WINCHESTER 0502



# ANNOUNCEMENT

On Saturday, Nov. 6, together with all Buick branches in the world, we will close our Service Station and Sales Room all day out of respect to the late president of the Buick Motor Company, H. H. Bassett, whose funeral is on that date.

WINCHESTER BUICK COMPANY
E. S. Laraway, Mgr.



WE WILL HAVE

A Special Exhibition of

## Chrysanthemums

In Our Showhouse

BEGINNING FRIDAY, NOVEMBER THIRTEENTH

*YOU*

*are cordially invited to attend*

## Winchester Conservatories, Inc.

164 CAMBRIDGE ST. Open Evenings TEL. 1702

o5-2t

# PARK BATTERY STATION

583 MAIN STREET
WINCHESTER, MASS

TELEPHONE WINCHESTER 1305

COMPLETE BATTERY SERVICE

AGENTS FOR Exide AUTOMOBILE AND RADIO BATTERIES-

WE will furnish you standard dry cells that will give a good account of themselves. Ours is a complete battery-helpfulness. Advice repairs distilled water testing free. New battery when you need it, properly priced.

**Your Radio Battery**

CALLED FOR CHARGED AND DELIVERED
(Including Rental Battery)

**$1.25**



## E. R. FLINT

CLEANSERS AND DYERS

V. F. BUNKER (Agent)
Cleansing done at short notice. Called for and delivered.

CALL WIN. 0921 W

o22-4t


### NEWSY PARAGRAPHS

New series of shares now on sale at the Winchester Co-operative Bank.

Personal service in your own home in the selection of S. V. L. Quality lingerie, dresses, scarfs, ties, handkerchiefs, socks, stockings. Handsmocked childrens' dresses, reasonable prices. Mrs. Alice R. Andrews, 196 Highland avenue, phone Win. 1596-M. o29-2t

Mr. George Whittington of Woodside road was successfully operated upon Tuesday at the Homoeopathic Hospital.

Elmwood Garage. Taxi work and cars to let with or without drivers. Tel. Win. 0194-M. s24-tf

Mildred Benson will hold her annual sale of home canned products at the Fortnightly Hall, Nov. 16, from 10 a. m. to 4 p. m. Tel. Win. 1109-J.

We are featuring a box of handsome steel engraved Christmas cards printed with your name for $2.25. Why not get this item off your list. Wilson the Stationer.

Mr. Frank Elliott of Herrick street who has been seriously ill at his home on Herrick street, is reported as somewhat improved.

S. Prestijohn, Floor Layer. Old floors refinished and made new by surfacing machines. 11 Pleasant street, Medford; tel. Mystic 1735-J. n5-3t

Please bring rummage articles for the Florence Crittenton Benefit Shop to the room in the Waterfeld Building over the post office Nov. 9 or 10.

For Sale—Shrubs, Trees, Vines and Rose bushes at the Melrose Nurseries, Japan Barberry and Cal. Privet for hedging, landscape planting. A. M. Tuttle and Company, 261 Howard street, Melrose, Mass. Tel. Melrose 0042. my12-tf

Mrs. Harry I. Pilkington of Wilson street was badly burned at her home Tuesday night when she attempted to light a gas stove. She suffered burns on the side of her face, right arm and left wrist.

For Health's sake use BAILEY PROCESS. It sterilizes as it cleanses. Phone Bailey's Cleansers & Dyers, Inc., Winchester $528. n5-tf

Miss Molly Tufts of this town, daughter of Mr. and Mrs. Bowen Tufts, has been elected vice president of the senior class at St. Margaret's School in Waterbury, Conn.

Scientific Treatment of the feet, Chiropodist, Massage, Corrective exercises. Orthopedic service. Emma J. Prince, 13 Church street, tel. Win. 0155. n5-tf

### NEWSY PARAGRAPHS

Don't forget—Elks' Charity Ball, Winchester Town Hall, Thursday, Nov. 18. n5-tf

At the daintiest of afternoon teas Rock Ridge Chocolates are sure to please.
Sold exclusively at the Treasure Box.

New series of shares now on sale at the Winchester Co-operative Bank.

Mrs. Herbert Stone and Mrs. George Gray are entertaining at dinner and bridge at the home of Mrs. Stone on Friday evening.

Miss Albina Witherell who is spending the winter with her sister, Mrs. Charles R. Irving has been spending a few days in Dorchester.

Mr. Edson Laraway, manager of the Winchester Buick Company, reported to the police that his new sport roadster was stolen from in front of his residence on Main street last evening.

Mrs. William I. Palmer gave a very delightful tea at her home on Myopia road on Tuesday afternoon in honor of Mrs. Gordon Parker, who will make her home on Manchester road.

Great sacrifices for immediate sale: one 9.5x13 high grade Persian Ispahan rug, regular price $650, now $488; one 9x11 high grade Persian Malayi rug, regular price $500, now $375. This is an unprecedented opportunity, you will be sorry to lose it. H. F. Mouradian, 17 Park street, Winchester; tel. Win. 0654-W.

David A. Carlue, painter and decorator, hardwood finishing a specialty. 141 Cambridge street, tel. 1701.

Winchester Bobbing Shop, Room 4 over Randall's Ice Cream Store. Women and children exclusively. Waving, shampooing, shingle, bob, plain cutting, facial massage and scalp treatment. Open 9 to 12 and 1 to 5.30. Evenings by appointment. William H. Vayo, tel. Win. 0175. o29-tf

The Small Shoppe—Mid-Fall opening of high grade and popular priced dresses in silk and wool. Also a new around incurs no obligation. Open Friday, Saturday and Monday evenings. 532 Main street, tel. Win. 1848. *

John J. Murphy, Dealer in Junk of All Kinds. Highest prices paid. If you have anything in this line, telephone either Winchester 0924-R, 1378 or drop a postal to 8 Winchester place. jy16-tf

Mme. Sargent Goodelle, Instruction in Singing. 506 Pierce Building, Copley square, Boston. Appointments Saturdays. Tel. Win. 0592-M. o15-4t

The Idonian Beauty Shop—Expert care of Hair, Scalp and Skin. Inecto Tinting, Bobbing, Permanent, Marcel and Water Waving. Tel. Win. 1408; Arlington 3182. n5-3t

School supplies of all kinds. Notebooks, paper, Eversharp pencils, pencil boxes, fountain pens, rulers, etc. Wilson the Stationer.

### NEWSY PARAGRAPHS

Home Cooked Food Sale, First Congregational Church, Nov. 9, 2 to 10 p. m.

Do your Christmas shopping at the First Congregational Church, Nov. 9, 2 to 10 p. m.

Marriage intentions have been filed with the town clerk by Samuel King Hillburg of 34 Montvale avenue Woburn and Sarah Jane Gillispie of 11 Ridgefield road.

### *Two Had Same Thought*

In a letter to Josiah Quincy, Benjamin Franklin used the expression, "There never was a good war or a bad peace." However, Samuel Butler is also credited with a similar saying, "It hath been said that an unjust peace is to be preferred before a just war."

### *Unkind Suggestion*

Mother (trying to patch up a quarrel between young lovers) "Now, Mildred, you mustn't mind Willie's fretfulness; he's just temperamental, you know." Mildred "Oh, really! I thought perhaps he was teething."—Boston Transcript.

### *Giving Him the Gas*

"Sistah Jones, I'se takin' up a collection fo' de benefit of our worthy postah," exclaimed one of the brethren. "You know, he's leavin' us fo' to take a church down in Mobile, an' we thought we'd get together and give him a little momentum." The Churchman


ESTABLISHED 1900

*Whose Anniversary Comes This Month?*

NOTHING will give more pleasure than a box of beautiful flowers or a seasonable plant for such an occasion.

Satisfaction guaranteed.

*"Say It With Flowers"*

## Geo. F. Arnold

*FLORIST*

COMMON STREET

Telephones
Store, Win. 0205 House, Win. 1854-W

Flowers Telegraphed Anywhere



**AUTOMOBILE BODY DENTS**

Body Dents and Bent Fenders Made Like New
Radiator Work of All Kinds
Winchester drivers are our satisfied customers

**WALTERS AUTO BODY RADIATOR & FENDER CO.**

10 Yorktown Street
(Rear 2449 Mass. Ave.)
North Cambridge at R. R. Crossing
TEL. PORTER 0875

je25-tf



# FOR SALE
# ROGER BABSON'S LAND

Mr. Babson originally purchased this land in anticipation of building a residence thereon and selected it from out of a large tract on account of its superior secludedness and contour. The property is situated on Hillcrest Parkway adjacent to Middlesex Fells Reservation, and contains in all about five (5) acres completely wooded. Would lend itself admirably for a gentleman's estate, or could be easily and profitably subdivided. Price for immediate sale $10,000—$2000 cash. May be shown by appointment.

**A. MILES HOLBROOK**

24 CHURCH STREET, WINCHESTER, MASS.

EXCLUSIVE AGENT TEL. WINCHESTER 1250

*Winchester Agent for Locke Coal Co.*



## *WHY DELAY?*

GET

**AUTOMOBILE INSURANCE**

AND

**1927 REGISTRATION BLANKS**

**THOMAS H. BARRETT**

NOTARY PUBLIC

Room 7, Lyceum Building Tel. Win. 1768 or 0579-M



# MORTGAGES

First and Second Mortgage Money and Building Loans Placed Without Delay and at Reasonable Rates

## E. Abbot Bradlee

110 STATE STREET, BOSTON Tel. Congress 4233
11 WILLOW STREET, WINCHESTER Tel. Winchester 1131

ap16-tf



## Winchester Specials

House of seven rooms and sun room, fireplace, 2-car garage and about 19,100 sq. ft. of land. A very attractive buy at $10,500.

**ALSO**

A comfortable home of eight rooms, sleeping porch, 2 baths, fireplace, garage and 7000 sq. ft. of land.

**VERNON W. JONES**

36 GLEN ROAD TEL. WIN. 1862



# Gloves in Variety

*BOYS' CORDUROY PANTS*

*LINED HORSEHIDE MITTS*

*FLANNEL NIGHT ROBES*

*LADIES' SILK KNICKERS*

*LINEN LUNCHEON SETS*

*HANDSOME SILK SCARFS*

*NEW HOLIDAY LINES*

*LINEN HANDKERCHIEFS*

## Franklin E. Barnes Co.



# CARLTON'S CLEARANCE SALE

## *Slashing of Prices on All Dresses*

Hundreds to pick from for Misses, Women, and Larger Women. Satins, Crepes, Georgettes, New Browns, New Greens, Channel Reds—such values—reduced to $10.75, $12.50, $14.75; originally marked up to $19.75 and $22.50. Many high-priced samples amongst the lot.

EXTRAORDINARY VALUES ON COATS

## *Carlton's Frocks*

17 Main St. (Next to Woolworth's) Medford, Mass

*Open Evenings Until 9 O'Clock*



# MAIDS' APRONS

*Morning and Afternoon*

ALSO FANCY TEA APRONS—We have had on display all this week a wonderful line of white aprons. We are proud of our line of Aprons, and I believe justly so.

We have Plain Aprons, gathered or gored. Aprons with a little trimming of ric-rac or an edge. Aprons with insertion and edges. Beautiful Apron Sets with collars and cuffs to match, also caps.

A nice assortment of Plain and Fancy Tea Aprons.

*Prices range from 59c to $3.00*

## G. Raymond Bancroft

TEL. 0671-W 7 MT. VERNON ST.

PUPLIC LIBRARY,
WINCHESTER,
MASS.

# THE WINCHESTER STAR

VOL. XLVI NO. 16    WINCHESTER, MASS., FRIDAY, NOVEMBER 12, 1926    PRICE SEVEN CENTS

THE NEW SECOND CONGREGATIONAL CHURCH

## DEDICATION OF SECOND CONGREGATIONAL CHURCH

The dedication service of the new Second Congregational Church in the Highlands will be held Sunday, Nov. 14, at 3:30 p. m. This marks another epoch in the history of good work done by this church for the past 40 years.

The new church is an attractive stone edifice beautifully situated and is a credit to the Town of Winchester.

The new Church is an inspiration for larger service and it is hoped that every family in the Community will feel welcome at any time to worship in this new Church home and the fine new bell given to the church will soon peal forth the invitation to all.

REV. JOHN E. WHITLEY

Under the leadership of the present pastor, Rev. John E. Whitley the church has grown and has been able to realize the fulfilment of the slogan adopted in July 1923, "A New Church by 1926." The success of the project has been largely due to the untiring effort and enthusiasm of the much respected leader and pastor. Rev. John E. Whitley has had the confidence of the people of the parish at all times and with their co-operation a great deal has been accomplished. Every time doubt has arisen something has always occurred to reassure the people of victory so all feel certain that this new church has an important mission to fulfill in Winchester Highlands in the days to come.

An interesting program has been arranged for the dedication service and it is hoped many will attend and view the new church. Through the hard work and sacrifice of the people of the parish, and the kindness of friends, and the asistance from various Congregational Church organizations, this new building has been made possible. The future holds great promise of service and friendliness for the new church in the growing community of Winchester Highlands.

## RUMMAGE SALE

A rummage sale will be held on Thursday, Nov. 18, at 9 a. m. in store corner of Washington and Swanton streets by the Women's League of the First Baptist Church.

THE ANNUAL RECEPTION AND DONATION DAY OF THE HOME FOR AGED PEOPLE WILL BE HELD ON THURSDAY, NOVEMBER 18, 1926, FROM 3 TO 5 P. M., AT THE HOME, NO. 110 MT. VERNON STREET.

THIS IS ONE OF THE HAPPIEST DAYS OF THE YEAR FOR THE RESIDENTS OF THE HOME, WHO RECEIVE THEIR FRIENDS IN THEIR ROOMS (THEIR OWN INDIVIDUAL HOMES). THE DIRECTORS WILL BE ENCOURAGED IN THEIR WORK BY A GENERAL ACCEPTANCE OF THIS INVITATION, AND BY LIBERAL CONTRIBUTIONS OF GROCERIES, FRUITS, VEGETABLES AND MONEY.

IT IS HOPED THAT NEW FRIENDS WILL AVAIL THEMSELVES OF THIS OPPORTUNITY TO VISIT THE HOME.

## LUTHER FILM TO BE SHOWN

### At First Congregational Church Sunday Evening—"Luther and His Times

A classic eight reel motion picture will be shown at the First Congregational Church next Sunday evening at 7 o'clock in the auditorium. This film is one of the finest revelations of the modern photographic industry, the picture is supreme in its great plot and purpose, flawless in photography and settings and ideal in its atmosphere. The life of the Great Reformer and near martyr has been so dealt with in this film that it furnished a dramatic and tensely human plot which sweeps one on to the grand climaxKthe trial at Worms, [illegible] heroic stand of the God-filled mon[illegible] one seems to live with the m[illegible] gripping is the human appeal of [illegible] film.

The photoplay portrays the life of Dr. Luther in such a manner that one cannot fail to be impressed. Besides the dramatic appeal of the film there is a solid and authentic background of history. Every setting is as near as possible historical—even the articles used in the filming of the scenes were borrowed from various museums.

The film opens with a graphic portrayal of the scenes of the demoralization of Europe in the late 15th century, showing the dire need for a reformer. Then comes the birth of Luther, his thorough edu[illegible]n, and his great irrevocable decision. This is followed by priesthood, denial of the divine powers of the Pope and the trial at Worms. A few idyllic scenes of Luther's married life and his favor with the masses finishes off eight reels of a worth-while picture, both from an entertaining and instructive standpoint.

The music score, composed especially for the Luther film by Edward Rechlin of New York will be played on the organ by Mr. G. Wallace Woodworth. The public is cordially invited to see this film and parents are especially urged to bring the children. An offering will be taken to defray the expenses of the picture.

## DR. MOSS AT THE BAPTIST CHURCH

The Baptist Church are pleased that they have secured Rev. Charles H. Moss, D.D., of Malden as Stated Supply. He is well known as the former pastor of the First Baptist Church of Malden which prospered so well under his leadership.

The Church under Dr. Moss is trying to make the evening service more popular and to that end the services are now being held in the auditorium, opening with a brief song service of familiar hymns. The sermons by Dr. Moss are always practical and have been considered very helpful. All who are not connected with other churches are cordially invited.

## CONTAGIOUS DISEASES

List of contagious diseases reported to the Board of Health for week ending Nov. 11, is as follows:

| | Cases |
|---|---|
| Chicken pox | 3 |
| Whooping cough | 1 |

Maurice Dinneen, Agent

Miss Doris Redding entertained at bridge on Saturday, in honor of Mrs. Lloyd Goddu of Southbridge.

## ALFRED STEVENS HALL

Alfred Stevens Hall, a resident of Winchester for the past 50 years, and one of its most prominent and highly respected citizens, passed away at his home on Summit avenue on Thursday morning.

Mr. Hall was born at West Westminster, Vt., April 14, 1850. In preparation for college he attended Williston Seminary, and later, Kimball Union Academy at Meriden, N. H. He entered Dartmouth College in the fall of 1869, and was graduated from that institution in 1873. Among his classmates were Prof. Charles F. Bradley, Rev. S. Winchester Adriance of Winchester and Rev. Dr. Francis E. Clark of Newton.

He studied law at the Boston University School of Law from which he received the degree of LL.B. in 1875. In the same year he was admitted to the Suffolk bar, and thereafter practiced law in Boston continuously, except for a short time in Minnesota, to the time of his retirement about a year ago. He was for many years associated in business with Francis A. Brooks of Boston, a prominent corporation lawyer.

Mr. Hall, himself, was retained in many important cases, and was regarded as a wise counsellor, a sound lawyer and a successful advocate.

Characterized by tireless industry and intense interest in men and affairs, he had a remarkably extensive acquaintance among the leaders of the business and professional world.

Mr. Hall represented the 12th Middlesex Representative District in the Legislature in 1904 and 1905. He served as town moderator of Winchester, as a member of the school committee and as town counsel. He was the first president of the Home for Aged People and at the the time of his death was vice-president of the Winchester Saving's Bank, also a director of the Nashua and Lowell Railroad.

He was a member of the First Congregational Church of Winchester, of the Congregational Club of Boston and of the American, Suffolk and Middlesex Bar Associations.

He was also a corporate member of the American Board of Commissioners for Foreign Missions, of the Massachusetts Historic-Genealogical Society, and of the Vermont Association.

For many years, he had been a trustee of Kimbal Union Academy, and acting president of the Dartmouth College Class of 1873.

In 1876 he married Annette M. Hitchcock of Vermont. She died in 1887. By her, he had two children, a son, Francis Chamberlain, who died Oct. 1, 1912, and a daughter, Helen A. who has made her home with her father. In 1895, Mr. Hall married Delia P. Ranney of Westminster, Vt. She died Feb. 2, 1916.

Funeral services will be held at the First Congregational Church on Saturday at 2:3 p. m.

Recognized by all who knew him as a man of shrewd common sense and a quaint dry humor, he was yet much better known as a man of a tender, compassionate nature to whom an appeal by the needy for sympathy or aid was never made in vain.

The President of the Bar Association of the County of Middlesex has appointed the following members to represent the Association at the funeral services; on. Charles N. Harris, Judge of Probate; Frank M. Forbush, Samuel L. Powers, Edgar J. Rich, Theodore Eaton, Thoma• W. Proctor, William A. Kneeland.

## BUILDING PERMITS GRANTED

The Building Commissioner has granted permits for week ending Thursday, Nov. 11, as follows:

James Haggerty, Winchester — addition to present building at 736 Main street.

Bernard F. Crowley, Winchester — private garage at 19 Cedar street.

Robert B. Bolling, Winchester — new dwelling at 171½ Forest street.

Robert B. Bolling, Winchester — new dwelling at 171½a Forest street.

Thomas Flynn, Winchester — addition to present dwelling at 38 Pond street.

Miss Florence McPhee, Winchester — addition to present dwelling on Arlington street.

Dora D. Franklin, Winchester — new dwelling and garage at 7 Fairmount street.

Mary Halwartz, Winchester — addition to present garage at 71 Salisbury street.

Edgar Pitts Taylor of Bacon street had the misfortune to break his collarbone in a fall from his horse last week.

## CALUMET NOTES

This evening the regular monthly evening bridge for ladies and gentlemen will take place and play will start at 8 o'clock. Members are privileged to bring guests. The committee says there will be some fine prizes.

On Saturday evening there will be the usual get-together meeting of Calumet members for bowling, cards, billiards, pool and a general social time. Lunch will be served.

On Wednesday afternoon at 2.30 the regular monthly ladies' afternoon bowling match will take place. The bowling spirit has developed amongst the ladies of late and some fine scores are piled up by the Calumet ladies.

The committee is particularly anxious to get out a large crowd to visit the Kernwood on Thursday evening. Autos will leave the club house at 7.30 p. m. Anyone desiring transportation will please notify Fred Schell at the Calumet Club.

Baker and Pyatt gave us a treat last Saturday evening and showed us how big scores could be made. They each rolled 1200 on a 10-string total, showing how evenly matched the two players were. Pyatt had a ball with a twist which about always gave him a fine pin fall on the first ball. Baker was exceptionally good at single pins. "Bart" Stephenson says it is the single pins which count. We know from experience, "Bart." Henry Crowley and Walter Chamberlin were doing some scouting and it will be well to watch their scores hereafter. Our own men, Goldsmith and Berry rolled exceptionally well also. "Marsh" was a little off his usual game but "Goldie" had only two strings out of the 10 under 100.

Some of the new men are rolling exceptionally well and quite often at the discomfort of the opposing team. The system of re-rating after the third and seventh matches should prove fair to all concerned.

"Ed" Rooney had the pins falling one night recently, rolling 375 for a three string total.

Team 1 on Monday night rolled 576 flat for their first string.

## NOTED FOOTBALL OFFICIAL SPOKE

### Dr. E. J. O'Brien at Banquet of St. Mary's Societies

Dr. Edward J. O'Brien of Boston, widely known as an authority on football and an official who draws many of the big game officiating assignments each year, was the guest of honor and principal speaker at the Fifth Anniversary Banquet of St. Mary's Catholic Society held Wednesday evening in Knights of Columbus Home. About 100 attended the affair, tendered primarily as a reception to the baseball team of the Catholic Club which during the past season represented the town upon the diamond. Among the invited guests were representatives of the ten societies which in addition to the Catholic Club have been founded by Rev. Fr. Joseph M. Fitzgibbons during his five years at St. Mary's. While nominally the banquet was held in honor of the ball team, in reality it turned out to be rather in the nature of a testimonial to the popular assistant pastor and his work among the young people of his church, all of whom expressed their deep appreciation of his interest and the incouragement he has given them in their many diverse activities.

Dinner was served at 8 o'clock and during the various courses music was furnished by Gigliotti's Orchestra.

The program for the evening was ushered in with the playing of the waltz, "Althea" by St. Mary's Mandolin Circle, Thomas Gigliotti, conductor. Other musical numbers were the selection, "Indian Love Call," played as a violin duet by Miss Ruth Cleary and Mr. Gigliotti; the selection, "A Dream" played by a string quartette including Miss Ruth Cleary, violin; Miss Isabel O'Connell, mandola; Miss Mary Boyle, banjo and Miss Loretta Donnelly, mandolin; with additional numbers by both orchestra and mandolin circle.

(Continued to page 6)

## WINCHESTER AT WOBURN TOMORROW

Winchester High and Woburn High, rivals of long standing will meet tomorrow afternoon at 2.30 in a Mystic Valley League game at Woburn. The game will not be played on Library Park as in past years but, instead upon the new gridiron in the rear of the High School building which may be reached from Montvale avenue out of Woburn square. The Woburn management has announced that there is plenty of parking space and early comers may view the game from their machines.

On paper Winchester is the favorite to win and rightly so. Coach Mansfield's charges have a much more impressive record than the Orange and Black, having defeated several teams which have been successful against the tanning city lads. The loss of Captain "Spike" O'Donnell will weaken the locals, but not enough to mean the football game. We figure the game will probably be close with the home field advantage aiding Woburn tremendously. Coach Mansfield has announced his starting lineup as follows: ends, B. Murphy and Clark; tackles, A. Amico and Nelson; guards, Doherty and Lynch; center, G. Amico; quarterback, Taylor; halfbacks, Knowlton and Halwartz; fullback, Simonds.

Mrs. George Grey entertained Mrs. C. Blackburn Miller (Lela Miller) of New York City as a house guest during the week.

## MISS CAROLYN D. SMILEY TO SPEAK AT 1st CONG. CHURCH SUNDAY MORNING

Miss Carolyn D. Smiley has been in Indian for several years as the representative of the First Congregational Church in Winchester, and who is home on furlough, will speak on "The Awakening of India," at the regular morning service next Sunday at 10:30.

Miss Smiley is not only a speaker of unuual interest but has had opportunity to study the nationalistic movement in India under Ghandi and the other great leaders. She has also had the opportunity to study the relationship of Great Britain to her Indian subjects. She brings to America a wealth of incident illustrating her theme and her address Sunday morning should be one of exceptional value. The public is invited.

## GEORGE W. ELLIOTT

George W. Elliott, long a resident of Winchester and known to many as a contracting gardener for more than 35 years, passed away Thursday at noon following an illness of several weeks.

Mr. Elliott was 71 years of age and a native of Cape Breton. He came to Winchester as a young man 45 years ago and had since that time made his home here. Surviving are his wife; four daughters, Mrs. Charlotte McNeilly of Brookline, Mrs. Kenneth Walters of Wollaston, Mrs. Henry Haven of Winchester, Miss Dorothy Elliott, a teacher in the Auburn schools; and three sons, Harold, Alfred D. and Sydney Elliott, all of Winchester.

Funeral services will be held Sunday afternoon at 2:30 at the late residence and will be conducted by the Rev. Allen Evans, Jr., rector of the Church of the Epiphany. Interment will be in Wildwood.

Mrs. Joshua Kelley of Sheffield West is a guest at the Hotel Carolina at Pinehurst, N. C.

## COMING EVENTS

Nov. 12, Friday. Evening bridge for ladies and gentlemen at Calumet Club at 8 o'clock.

Nov. 13, Saturday. Calumet Get-Together Night with refreshments.

Nov. 14, Sunday, [illegible] p. m. Dedication of new church at the Highlands.

Nov. 16, Tuesday. Ladies' Friendly Society all day sewing meeting.

Nov. 16, Tuesday. Regular meeting of Winchester Lodge of Elks, Lyceum Hall at 7.30 p. m.

Nov. 17, Wednesday, [illegible] Intercollegiate tea at the home of Mrs. A. H. Morton, 16 Ridgefield road. Speaker, Miss Constance Warren of [illegible] Hall School.

Nov. 17, Wednesday. Lincoln School, 2.4[illegible] [illegible] demonstration of [illegible] Beads by Middlesex County Extension Service.

Nov. 17, Wednesday. Ladies' afternoon bowling at Calumet Club at [illegible] o'clock.

Nov. [illegible] Wednesday and Thursday. [illegible] at the [illegible] Winchester Table, Mrs. Wm. A. [illegible]

Nov. 18, [illegible] of the Winchester [illegible] Church at [illegible]

Nov. 18, Thursday. Calumet Club visits Kernwood Club of Malden for matches in bowling, cards and billiards.

Nov. 18, Thursday. Charity Ball Winchester Lodge of Elks. Town Hall at 8 p. m.

Nov. 18, Thursday. Reception and Donation Home for Aged People, 3 until 5.30 p. m.

Nov. 18, Thursday, 9 a. m. Rummage Sale corner of Washington and Swanton streets by Women's League of the First Baptist Church.

Nov. 19, Friday, 3 p. m. Missionary meeting of Women's League of the Baptist Church at the home of Mrs. Edward MacKinnon, 157 Highland avenue.

Nov. 19, Friday, 1.30 p. m. November meeting of W. C. T. U. in vestry of First Congregational Church.

Nov. 19, Friday. Dance at Armory Hall Stoneham, by Middlesex Chapter, Order of DeMolay. Winchester members and friends invited. Tickets at door.

Nov. 20, Saturday. Smoke talk at Calumet Club at 8 p. m.

Nov. 23, Tuesday. Ladies' Friendly Society all day sewing meeting.

Nov. 25, Thanksgiving Day. Thanksgiving service at 10 a. m. at First Church of Christ, Scientist. Public invited.

Nov. 26, Friday. Concert at Calumet Club at 8 p. m.

Nov. 27, Saturday. Smoke talk at Calumet Club at 8 p. m.

Dec. 2, Thursday, 10 a. m. to 1 p. m. Meeting of Women's League of the Baptist Church. Luncheon at 12.15.

Dec. 5, Sunday. Memorial Services of Winchester Lodge of Elks in Lyceum Hall.

Jan. 1, 1927, Saturday, 8 p. m. Donald B. MacMillan. The Arctic by Sea, Land and Air. Lecture and Moving Pictures. Benefit of Boy and Girl Scouts of Winchester.

## OUR OFFER

**In accordance with our usual custom, all new subscriptions to the STAR received up to the first of the year, will be given a January first dating. This offer applies only to new subscribers who have not previously taken this paper. Subscribe now and receive the remaining issues of this year free.**

The Art Class of the Winchester High School has 12 entries in the "Poster Contest" for the local Lodge of Elks in connection with their Charity Ball. The work submitted is very commendable and the winning numbers will be displayed in local windows.

DANCES BY
The Misses Berthe and Francesca Braggiotti
will be a feature of the
Winton Club Charity Ball
WEDNESDAY EVENING, NOV. 24, 1926
WINCHESTER TOWN HALL
Tickets at $2.50 may be obtained from Mrs. H. V. Farnsworth, 2 Calumet Road—Tel. 1680, or from any Winton Club member.

## WINCHESTER SAVINGS BANK

**26 Mt. Vernon Street**

*A Mutual Savings Bank for 55 Years*

STATEMENT OF CONDITION OCTOBER 20, 1926

| ASSETS | | LIABILITIES | |
|---|---|---|---|
| U. S. Bonds and Notes | $ 593,220.00 | Deposits | $3,007,453.65 |
| Public Funds | 75,000.00 | Surplus: | |
| Railroad Bonds | 283,451.25 | Guaranty Fund | 147,271.31 |
| Street Railway Bonds | 83,900.00 | Profits | 125,938.08 |
| Telephone Company Bonds | 57,227.50 | Discount | 2,695.85 |
| Bank Stock | 43,068.25 | | |
| Loans on Real Estate | 1,658,175.00 | | |
| Loans on Personal Security | 358,290.00 | | |
| Bank Building | 23,000.00 | | |
| Cash on Hand and in Banks | 108,026.89 | | |
| | $3,283,358.89 | | $3,283,358.89 |

ON OCTOBER 20, 1926

This Bank paid to its Depositors

$62,027.45

in Dividends

Leaving a surplus for the protection of depositors of

$273,209.39

Business Hours—8 A. M. to 3 P. M. Saturdays—8 A. M. to 12 M., 6 to 8:30 P. M.

HARRY C. SANBORN, President WILLIAM E. PRIEST, Treasurer



## Great Sacrifice for Immediate Sale

One 9.5x13 High Grade Persian Ispahan Rug, regular price $650, now $188.

One 9x11 High Grade Persian Malayi Rug, regular price $500, now $375.

This is an unprecedented opportunity, you will be sorry to lose it.

**H. F. Mouradian**

17 PARK ST., WINCHESTER

Tel. Win. 0654-W


### GAS INDUSTRY WILL SPEND HALF A MILLION DOLLARS ON RESEARCH

The great expansion in the use of gas for both domestic and industrial uses has emphasized the necessity for the designing of apparatus which will economically burn this modern fuel.

Announcement has been made by [illegible] Gas Association that [illegible]0 will be expended [illegible] five years in pure [illegible] determine better [illegible] ways of using gas and in the development of apparatus for such use. The necessity for this work is shown by the fact that the industrial use of gas has increased 64 per cent in the past six years and the rising cost of raw materials makes it essential that waste should be cut down to a minimum.

Inter-Collegiate tea at the home of Mrs. A. H. Morton, 15 Ridgefield road on Wednesday, Nov. 17 at 3.30 p. m. If any college alumnae has not received the invitation card, will she kindly notify Mrs. Dunbar Carpenter, tel. Win. 0138-J.

### FRANK STETSON PECKER

Frank Stetson Pecker, for more than 37 years a resident of Winchester, passed away at his home on Cabot street Tuesday morning after a long illness. He was 72 years old.

Mr. Pecker was the son of Seth Eastman and Marianna (Snow) Pecker and was born on Summer street in Boston where he spent his early life and received his education in the public schools. After some years in business he devoted his entire time to the management of estates in which he was most successful. He had been for some time retired. Among the organizations with which he had been identified are the Massachusetts Rifle Club, the Boston City Club and the Calumet Club of Winchester. Surviving are his wife, Mary Lena (Robinson) Pecker, and one sister, Annie J. Pecker of Boston.

Funeral services were held on Thursday afternoon in the chapel at Mt. Auburn Cemetery and were conducted by Rev. H. K. Sherrill, rector of Trinity Church, Boston.

School supplies at Wilson's.

### MRS. MASON PRESIDED

Mrs. E. C. Mason of this town as chairman presided over Tuesday's meeting at the College Club, Boston, of the New England Council of Parents and Teachers, comprised of presidents of the New England state branches of the National Congress of Parents and Teachers. Mrs. Mason is also first vice-president of the national congress. The technique of leadership and the carrying forward of the Parent-Teacher work in New England were the subjects under discussion. Representatives were present from Massachusetts, Rhode Island, Vermont, New Hampshire and Connecticut.

### WASHINGTON CHAPTER OF MOTHERS' ASSOCIATION

The November meeting of the Washington Chapter of the Mothers' Association will be held at the Lincoln School at 1.30 on Wednesday, Nov. 17. After a short, but important business session the meeting will adjourn to the Assembly Hall, where Miss Lillian Shaber of the Middlesex County Extension Service will give a free demonstration lecture on, "The Making and Use of Dark Bread." Members of the chapter, may go directly to the Lincoln School where, at the Westley street entrance they will be directed to the room which has been courteously allowed them for their meeting. Those living near the Washington School, may meet at 1.15 p. m. at Cross and Washington streets to be taken down by autos.

### NEWSY PARAGRAPHS

Aberjona Council, Royal Arcanum, will hold an identification and roll call meeting on Dec. 8 at 8 p. m. at White's Hall. The grand officers will be present and refreshments will be served.

Among the Winchester people going south this season are Mr. and Mrs. Elbridge B. Page, who are leaving for Winter Haven, Fla.

George F. McNamara, son of Mr. and Mrs. John J. McNamara of 5 Russell road has accepted a position as road manager with the New Haven Burial Casket Company, New Haven, Conn.

### YOU SHOULD SEE IT

**Winchester Residents Invited to Inspect Exhibition**

Winchester residents and their friends are cordially invited to attend the exhibition now showing at 528 Main street of the complete line of Frigidaires. Whether interested or not in the purchase of a new refrigerating plant or ice chest, this showing of eight new and complete units is well worth seeing. It is the most complete line ever shown outside of Boston, embracing as it does units ranging from $265 to $610.

Frigidaire is made by General Motors and backed by this great concern. It not only keeps your food cool and sweet, but provides you with ice in convenient form, and even freezes your ice cream with no more work than making the mixture and pouring it in a pan. Even though you are not at this time seriously interested in this 20th century ice chest, it is a revelation and an education to examine and inspect its marvelous possibilities.

Frigidaire is handled in Winchester by the well known firm of Kimball & Earl, an organization long in business here and numbering hosts of satisfied customers in its various lines of enterprise. A representative will be present at the exhibition at 528 Main street to explain and demonstrate the units during business hours.

### ELKS' CHARITY BALL POSTER CONTEST

There were 12 posters submitted by High School pupils, all of which were good, and all representing much thought, considerable work and painstaking effort.

The four prizes were awarded as follows: 1st, Hrayr Baghdoyan; 2nd, Jeannette Comins; 3rd, Beatrice Andrews and Helen Claflin; 4th, Barbara Kibbe.

Others were submitted by Betty Sweetser, Violet Winn, Ethel Dinneen, V. Baghdoyan, Deborah Gilbert, Velma Kelley, Barbara Locke, and one submitted with no name. No attempt has been made to arrange the above in the order of merit.

As tickets are to be sent to all contestants the scholar whose name is missing will identify their poster and report to Mr. Lochman, a ticket will be given them.

### WILL OF HENRY C. ORDWAY LISTS PUBLIC BEQUESTS

The will of Henry C. Ordway, Winchester attorney who died Oct. 31, was filed for probate in the Middlesex Court at East Camridge, Monday.

Under the terms of the will, trust funds of $2000 each are created for the benefit of the American Missionary Society, the Massachusetts Home Missionary Society; the Winchester Visiting Nurse Association of which the deceased was treasurer and trustee, the Winchester Home for Aged People and the American Board of Commissioners for Foreign Missions. The sum of $2000 is bequeathed to the Town of Hampstead N. H., to be added to the fund for the public library established by Mr. Ordway's father, Nestor Ordway.

Private bequests include a number of annuities for relatives. A chief bequest gives real estate in Winchester and Hampstead, N. H., to Mr. Ordway's widow, Fanny Seadler Ordway.

### LADIES' FRIENDLY SOCIETY

The Ladies' Friendly Society of the Unitarian Church held an afternoon "Fellowship" meeting on Tuesday, Nov. 9. Mrs. James Russell gave a most interesting account of the New England Association Alliance Conference which was held in Windsor, Vt., and Mrs. W. F. Drisko spoke appealingly of the work of the Fellowship Committee of the Alliance.

The musical program was furnished by Mrs. Charles F. Livingstone who played five violin selections most beautifully and a little play, "Father Times' Art Gallery," was given under the direction of Mrs. Harold Meyer.

There was a very large attendance and the afternoon closed with a social half hour and tea served by Mrs. Knight and Mrs. Haynes.

School supplies of all kinds. Notebooks, paper, Eversharp pencils, pencil boxes, fountain pens, rulers, etc. Wilson the Stationer.


## BICKFORD & SMITH, GARAGE

Specialists on

**HUDSON AND ESSEX**

Guaranteed Repairs at Flat Rate Prices

**AUTHORIZED** BOSCH and STROMBERG **SERVICE**

Gasoline—Oil—Tires—Accessories

Live or Dead STORAGE at Low Prices

TEL. WIN. 1004 TOW CAR 754 MAIN ST.



## ANDERSON MOTOR CO.

Exclusive Dealers in

**PACKARD AUTOMOBILES**

—for—

Winchester Woburn Stoneham Wakefield Arlington Wilmington Reading

526 Main St., Winchester 348 Massachusetts Ave., Arlington

Our new building at 666 Main St., Winchester, will be ready for occupancy about Nov. 1st.

PACKARDS SELL RE-SELL EXCELL



*COMING!*

*CLARA CATHERINE PASTRIES*

Only the best ingredients obtainable, skillfully combined and baked by an expert fancy pastry cook, will be used. Opening date to be announced in this space next week.

**CLARA CATHERINE CANDIES**

A. A. Morrison

557 MAIN STREET WINCHESTER, MASS.



## GOOD VISION

Perfect comfort cannot possibly attend your daily work, your evenings at home, or your social and recreational hours, if your vision has become disordered.

TO SEE WELL, SEE

**GEO. MacKAY, O. D.**

736 MASSACHUSETTS AVENUE, ARLINGTON

Tel. Arlington 2969-W Next to Town Hall

my21-6mo



## Service at Your Garage

QUALITY SERVICE

TIRES BATTERIES

RADIO SUPPLIES

**THE OSCAR HEDTLER CO**

26 Church Street

Telphone 1208



## When Entertaining Guests

Winter hospitalities are in full swing. Everyone is planning for some sort of festivity, and Thanksgiving time is certain to find your home the center of a merry throng.

Only a woman knows—and dreads—the appraising eyes of a feminine guest.

THE CLOTH—no matter how fine—must be perfectly laundered, if it is to be a fitting background for the gleaming glass and silver.

THE NAPKINS must be folded "just so."

THE TOWELS must hang in precise order from their shining rods, with their monograms for all to see.

THE BED LINEN must be smooth and white, with a fragrance to woo the tiredest guest to slumber.

**May we help you make ready?**

The woman who entrusts her guest linens to us has no apprehensions. She knows that they will look exactly as she wants them, and she also knows that this saving of her time and effort gives her the chance to dispense hospitality with real pleasure.

**THE WINCHESTER LAUNDRIES DIVISION**

of the

**NEW ENGLAND LAUNDRIES, INC.**

Converse Place, Winchester—Tel. Win. 0390



NOBLE'S "DOUBLE A" "that's good milk" SOM. 1100



**$5**

Will put in an electric floor plug in any room on the first floor of your house.

**E. C. SANDERSON**

THE ELECTRICIAN

Tel. 0300

my12-tf



## Lined Mitts at Barnes'



**Eyes Examined --- Glasses Fitted**

**H. E. HODGDON**

OPTOMETRIST

655 MASSACHUSETTS AVENUE, ARLINGTON

Monotomy Trust Building Tel. Arlington 2943-M

o22-3mo



*For those who Want the Best*

Frigidaire

**Kimball & Earl**

528 MAIN STREET

TEL. WIN. 1365



## THAT PRESCRIPTION

**Should Be Compounded With Drugs of Standard Purity, and Dispensed by Pharmaceutical Experts**

## TAKE IT TO KNIGHT

WINCHESTER SQUARE WEST, AT CHURCH STREET

Over 20,000,000 Automobiles on the road

Thousands will be burned, stolen, crashed, cause damage suits, and injure their owners. These are *insurable* motoring hazards covered by Ætna Six Point Protection.

Take no chances with *your* car this year.

ALLAN N. WAKEFIELD
10 Broad Street
Boston, Mass.
TEL. CONGRESS 7186

ÆTNA-IZE

Thomas Quigley, Jr.
Teamster, Contractor and Stone Mason
PAVING, FLOORING, ROOFING
In Artificial Stone, Asphalt and All Concrete Products
Sidewalks, Driveways, Curbing, Steps, Etc.
Floors for Cellars, Stables, Factories and Warehouses
Estimates Furnished
18 LAKE STREET

NOTARY PUBLIC
JUSTICE OF THE PEACE
T. PRICE WILSON
Star Office

NEWTON A. KNAPP & CO.
Insurance Agency
137 Milk Street, BOSTON, Tel. Main 5244
8 Chestnut Street, WINCHESTER, Tel. 1294

DAVID ROBINSON'S SONS
Established 1876
GARDENERS
Grading and Laying Out Grounds
Estimates Given
PHONE EVERETT 0127
Now is the time to think of shrubbery planting

PACKING MOVING STORING SHIPPING
DUNN
ESTIMATES CHEERFULLY FURNISHED
Home, Office and Long Distance Moving
New York, Philadelphia, Baltimore, Washington or ANYWHERE
We pack china, bric-a-brac, cut glass, silverware, books, pianos, household and office furniture for shipment to all parts of the world.
Specialize on House to House Moving
28 BROMFIELD STREET
Boston, Mass. Main 4771

CHICHESTER S PILLS
THE DIAMOND BRAND.
Ladies! Ask your Druggist for Chi-ches-ter s Diamond Brand Pills in Red and Gold metallic boxes, sealed with Blue Ribbon. Take no other. Buy of your Druggist. Ask for CHI-CHES-TER S DIAMOND BRAND PILLS, for 25 years known as Best, Safest, Always Reliable
SOLD BY DRUGGISTS EVERYWHERE

Good's Riding School
Harry Good, Prop.
*Well Broken Horses and Ponies*
Personal Supervision
MAIN STREET MEDFORD
(Near Oak Grove Cemetery)
Tel. Mystic 3802

Jas. V. Barbaro & Sons
Contractors & Masons
STONE—CONCRETE—BRICK
Garages, Foundations, Drives, Grading, Trucking
43 OAK STREET
WINCHESTER MASS.
TEL. WIN. 1356-X

Medford Window Cleaning Co
Private Residences Our Specialty
TEL. MYSTIC 4527
BOX 3

ICE
HORN POND ICE COMPANY
Telephones
Winchester 0305-W
Woburn 0310

## ANNUAL MEETING OF THE NEEDLEWORK GUILD

The annual meeting of the Winchester Branch of the Needlework Guild of America was held at the First Congregational Church on Wednesday, Nov. 3. Never in the history of this Guild in our town, and this was its 17th annual meeting, has there been so large an attendance or so enthusiastic a gathering. If any director, of whom there are 20, had had a discouraged moment, she forgot it when she assisted in unpacking the boxes and hampers which held this year's gifts of new garments. Each director brought in more than her quota of 22 new garments or articles of household use—in fact all had over 30 and one of them 57. Sorted and laid upon the tables there were 583 contributions, by far the largest offering the guild has ever received and distributed. They were of unusual value as well. On one table was a handsome pair of blankets. On another two nicely made comforters, warm night garments and underclothing for women and children abounded, and there were gifts of pillow-cases and towels. Many of these were sent to the Mother's rest at Revere. A basket containing 100 warm and useful things went to our "Home for the Aged" and a generous amount was also taken to the "Overseers of the Poor," where the new garments, new shoes, new gloves and stockings are very much appreciated. Other suitable packages found their way to the various welfare organizations of our churches, to the Reading Tubercular Hospital and to well vouched for private cases, known to the directors. All who gave may feel that the distribution of their gifts is carefully and wisely made.

New officers, previously nominated, were duly elected by the casting of one vote by the secretary, as follows:

President Mrs. Harry Sanborn
1st Vice-President Mrs. Lewis Barta
2nd Vice-President Mrs. W. E. Wilde
Secretary Mrs. Edw. L. Dunning
Treasurer Mrs. A. P. Weeks

The officers and directors wish to thank all those who so generously contributed to the success of this year's meeting and hope that another year members will feel that, just before the holidays is a good time to share in the work of this guild, which belongs to Winchester, and which collects and distributes new garments only and does it at the season of the year when they are most needed and appreciated.

The promise to give two new garments a year makes one a member of this guild.

E. J. W.

## BOWDOIN SQUARE THEATRE

At the Bowdoin Square Theatre, Boston, beginning Monday, Nov. 15, Manager Al Somerby will put forth a program of special interest to all patrons. Lillian Gish and John Gilbert will appear in the famous French story, "La Boheme" which is a King Vidor Metro-Goldwyn production dealing with life in Paris and the gaiety of that famous city. In the cast will be found such favorites as Renee Adoree and Karl Dane who made such a hit in "The Big Parade." Another picture on the bill will offer Rudolph Valentino in "The Sheik" and this particular picture is the one that made him famous and genuinely popular with the American screen public. Five vaudeville acts of the selected type will please in good measure. Among the other film features will be viewed a Hal Roach comedy and Pathe News showing current events of rare interest. On Wednesday night comes the Charleston contest and on Friday night of every week bargain vaudeville in the form of extra acts is offered by the management. The free parking service for suburban patrons has done much to add to the popularity of the Bowdoin Square Theatre. Sunday concert at 2.

## C. D. OF A. NOTES

P. G. R., Alice L. Martin has returned from the Massachusetts General Hospital to her home on Pickering street. The members are hoping for her a speedy recovery from her illness. Early in the week Mrs. Harry Brown, Chairman of the Visiting Committee carried to Mrs. Martin, the Court's love and best wishes tied up snugly in a beautiful soft lounging robe and slippers. Slight testimony, indeed to the place which our beloved Past Grand Regent occupies in our affections.

The guest of honor at our business meeting of last week was Sister Mabel O'Brien of Bethel, Me., who, with Mr. O'Brien is spending a month with her mother, Mrs. Mary Kelley of Hill street. At the conclusion of the business meeting, Sisters Young, Mary Martin, Brown and Anna Hanlon served coffee and toasted ham sandwiches and a social hour was enjoyed.

The members of the Court are looking forward to the classes in millinery, lamp shade making and other crafts which will be opened very soon. We will announce the details of these classes in an early issue of the Star.

Tonight in Lyceum Hall the Court will conduct its annual turkey whist.

## BREAD MAKING DEMONSTRATION

The Middlesex County Extension Service has made arrangements for Miss Lillian Shaben of the Russell-Miller Milling Company to give a bread-making demonstration at the assembly hall of the Lincoln School on Wednesday afternoon from 2 until 4 o'clock.

She will show new and easy ways of making breads, and muffins made of whole grain cereals. The demonstration is part of a campaign being carried on by the Extension Service this year to encourage the use of coarse breakfast foods or dark breads once a day as a means of attaining better health.

Recipes for the dark breads made at the demonstration and for other kinds will be distributed.

Mrs. Frank L. Ripley left this week for Winter Haven, Fla., where she will spend the winter as usual.

## WHAT TO WEAR

Fine feathers do not make fine birds it is said, but the proper kind of feathers does. Take the eider duck for example, how warm it is kept, in spite of all the cold, by its soft downy feathers. How it would shiver if it threw away the eider down robe and donned feathers of the tanager. However, it can do nothing so foolish. Wise Mother Nature has seen to that, but through a somewhat misplaced confidence, she has permitted the race of human beings to vary their plumage at will, and what a mess they are making of the privilege! To illustrate: As you walk along the street in the winter with the temperature at 20 degrees, what do you see on the feet of the passerby? High heeled slippers with thin soles and thin leather. Very pretty these for the home or the dance hall. Not so beautiful on the street because a thing that is not suited for the purpose for which it is used is never beautiful.

Shoes for the street should have low heels, a straight inner line and toes broad enough to give ample space for the foot to spread. Perhaps you are thinking that these shoes are only for the very well to do. They certainly cost more than the ordinary pump but since the leather is of good quality and the soles as well, they last two or three times as long as the flimsy shoes that are so commonly seen.

When a girl has been wearing high heeled shoes for a long time, the more comfortable broad heel is going to be uncomfortable because the high heel has caused the tendon which runs up back of the heel to become shortened and it is not until it has become stretched out again to the length which Nature intended that wearing of the right shoes will be comfortable.

Stockings are no less important than shoes. We may buy stockings of the right length to begin with but if they shrink they will cramp the toes and cause discomfort just as surely as a short shoe will. While we are speaking about such things, just a word about garters. Round garters should never be worn for any length of time for they shut off the circulation and may cause something that is known as varicose veins.

We have come a long way from the red flannel days of our grandfathers. In those days the young people, often to the horror of their mothers, are wearing the same underwear winter and summer. There is nothing so harmful in this. We are living in overheated houses where heavy woolen underwear causes perspiration which is held in its pores and causes chilling on going out. It is far better to wear cotton or cotton and wool mixed and put on heavy woolen outer garments on going out of doors. Whatever syle of underwear or dress is chosen at the beginning of cold weather should be worn until the end of the winter as shifting back and forth from thin to thick and back to thin again is too much of a strain to submit the body to. It is sure to rebel.

If you find your hair coming out, take a look at your hat. How tightly does it fit your head. Perhaps the trouble is that you are wearing it too many hours a day. If the head size is too small, change the hat rather than grow bald.

## NOONAN SCHOOL MOTHERS' ASSOCIATION

The annual meeting and election of officers of the Noonan Chapter, Mothers' Association took place on Thursday of last week. The following officers will serve during the coming year:

President Mrs. Elizabeth C. McDonald
Vice-President Mrs. Mabel Foley
Secretary Mrs. Thomas W. Condon
Treasurer Mrs. John Murray

The special guest of the afternoon was Mrs. Harrison Parker, who, 40 years ago, founded the Mothers' Association in Winchester. Mrs. Parker, delightful as always, spoke briefly, expressing her joy at being present and extending her best wishes for the success of the chapter. Mrs. Parker presented to the Association Ray C. Beery's "Child Training," beautifully bound in four volumes. Mrs. McDonald, in a brief speech of acknowledgement, thanked Mrs. Parker on behalf of the Association and assured her that both profit and pleasure would, she felt, be associated with the lovely gift. Mr. Quinn and Miss Pratt spoke briefly and then all present enjoyed the following entertainment by the Noonan School pupils.

Poems: Grade 1, John Gaffrey; Grade 2, Frances O'Brien; Grade 3, Mara McDonald; Grade 4, Susan McGonagle; Grade 5, William Hanley; Grade 6, Mabel Foley.

Pageants: Pupils of the 6th grade in charge of Miss Sullivan.

The pageant, "Europe in Song and Dance," was beautifully done, the sweet voices of the children and their well-drilled dancing giving pleasure to all and calling for repeated encores.

Miss Lyons, principal of the building, who had previously welcomed the mothers, spoke briefly at the conclusion of the entertainment, inviting the mothers and children to remain for the delicious refreshments, which were served by the teachers of the building assisted by the officers of the chapter and Mrs. Harry Dyson and Mrs. James Moran.

The next meeting of the Association, "Mothers' and Fathers' Night," will take place on Monday evening, Nov. 22 at the school.

The December meeting will be a whist in aid of the Association's activities.

## ATTENTION MOTHERS' ASSOCIATION

The attention of all members of the Winchester Mothers' Association and its chapters is called to the demonstration lecture on "Dark Breads" given by Miss Lillian Shaben, a lecturer from the Middlesex County Extension Service at the Lincoln School Assembly Hall on Wednesday, Nov. 17 from 2 to 4 p. m.

Driver Everett Kimball of the Fire Department began his annual vacation on Wednesday of this week.

## CALLAHAN—JONES

Miss Charlotte Louise Jones, daughter of Mr. and Mrs. William H. Jones of Auburn street, Woburn, and Timothy H. Callahan, Jr. of this town, son of Mr. Timothy Callahan of Oak street, were united in marriage last Sunday evening at 7 o'clock in the rectory of St. Charles Church, Woburn, by Rev. Fr. John P. Gorham.

The bride wore a gown of beige georgette trimmed with brown velvet and silver with a large picture hat to match and carried a bouquet of bride's roses. She was attended by her cousin, Miss Elizabeth O'Neil, as bridesmaid. Her gown was of channel red georgette, worn with picture hat to match and she carried American Beauty roses. Bernard F. Callahan of Winchester, brother of the groom, was best man.

Following the ceremony a largely attended reception was held at the home of the bride's parents, guests being present from Boston, Lynn, Medford, Stoneham, Woburn and Winchester. The house was beautifully decorated for the occasion with cut flowers and ferns. There was music throughout the evening and a wedding supper served by a caterer.

The bride is a graduate of the Woburn schools and has been employed as a clerk at the Tanners' National Bank in that city. She is a member of Court Woburn, C. D. of A. Mr. Callahan has many friends in Winchester where he is a member of the Elks, Knights of Columbus and Legion Post. Upon their return from a wedding trip Mr. and Mrs. Callahan will make their home in Woburn on Auburn street.

## RED CROSS DISASTER RELIEF

Over 300,000 people, victims of 90 disasters, were assisted by the American Red Cross in its disaster relief operations during the fiscal year recently closed. As this ended June 30, the survey does not take into account the number of victims helped during the Florida catastrophe which will add very considerably to this total. These figures includes relief operations both in the United States and in foreign waters. All but nine of the 90 disasters were in the United States or in its insular possessions.

Fires lead the list of disasters requiring Red Cross relief operations this year, with a total of 26. Tornadoes came next, with 14, and floods third, with 10. The other 40 disasters in which the organization gave relief were the result of miscellaneous catastrophies, including cholera epidemics, collapse of roofs, airplane wrecks, diptheria epidemics, explosions, mine disasters, influenza epidemics, hailstorms, hurricanes, snow slides, train wrecks, typhoid epidemics, ship wrecks and typhoons.

Deaths from these disasters total 1266, with an injury list of 4418. Over 9000 buildings were destroyed.

The organizations annual report outlines Red Cross procedure in disaster relief work as follows:

"Immediately following a disaster, the American Red Cross dispatches to the scene trained workers, nurses, doctors, and emergency supplies. In the first few days, effort is concentrated on supplying every victim with medical aid, food, clothing, and temporary shelter.

After the completion of emergency relief, the resources and liabilities of every disaster stricken family are studied and financial aid is extended, based on the family's minimum need for rehabilitation purposes. Homes are rebuilt, business re-established, trust funds created for the permanent care of widows and orphans, and the entire life of the community is reconstructed. This rehabilitation program requires months of intensive work, and continues long after the country at large has forgotten the disaster. But when the American Red Cross completes the task, every disaster sufferer has received whatever help he needed to retrieve his losses and recover from the catastrophe.

Assistance is extended to foreign countries only following disasters of sufficient magnitude to make outside help necessary, and where it is felt that the country affected cannot otherwise meet the emergency without undue hardship. Such aid is usually in the form of financial help to the Red Cross Society of the stricken country. This is an important function of the American Red Cross, as it is the only recognized agency through which the sympathy of the American people is expressed to disaster sufferers in other countries."

## SHALL WE GIVE OUR CHILDREN MORE DARK BREAD?

Miss Lillian Shaben from the Middlesex County Extension Service to which the Town of Winchester subscribes, is coming to give a free demonstration lecture on "Dark Bread," Wednesday, Nov. 17 from 2 to 4 at the Lincoln School Assembly Hall on Washington street.

Miss Shaben comes well recommended as a delightful and able lecturer and demonstrator and speaks on a subject that is of great value to all.

Though especially sponsored by the Home Economics Department of the Fortnightly and by the Mothers' Association, this lecture is open and free to all.

DANCE
Under Auspices of
MIDDLESEX CHAPTER
ORDER OF DeMOLAY
JOE HERLIHY
Appearing Personally With His Original
10-Piece Vaudeville Band
FRIDAY, NOVEMBER 19, 1926
Armory Hall Stoneham
Dancing 8 to 1 Tickets $1.50 a Couple

MONARCH
Interlocking Metal
WEATHER STRIPS
Pay for themselves out of the fuel they save.
Send for circular, or write, telephone or call upon
H. E. Holbrook Co.
89 Federal Street, Boston
Telephones, Liberty 1760—1761—1762

Engraved Wedding Stationery
100 Announcements ... 14.85
100 Invitations ... 18.85
W. H. BRETT COMPANY
Engravers Since 1860
30 Bromfield Street Boston

Exclusive
NASH
Dealers For
WINCHESTER WAKEFIELD
WOBURN BURLINGTON
READING WILMINGTON
STONEHAM NORTH READING
Kimball & Earl
528 MAIN STREET WINCHESTER, MASS.
TEL. WIN. 1812

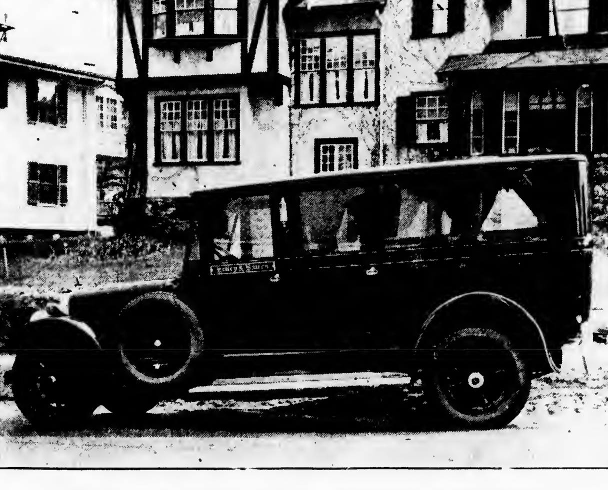

Kelley & Hawes Co., FUNERAL DIRECTORS
LADY ASSISTANTS
Services Rendered in Any Part of State Telephones: Winchester 0035—0174—0106
Service, with us, means anticipating the needs and desires of our patrons so that they need not concern themselves about the slightest detail beyond telling us their wishes.

## FLOODS—KANSAS—RED CROSS

These are the words that come to our minds as we think of our stay in Burlington, Kansas.

During the latter part of September and the first of October, the very heavy rains in Kansas flooded the rivers and the creeks to the overflowing of their banks, which caused a great deal of damage and loss and suffering to the farmers especially, and to the people of the different towns in the flood district.

Many farmers lost all their summer and fall crops, all their stock and machinery, leaving them in a destitute condition to face the winter.

In many, many cases the water was from three to four feet deep in their homes. This also was true in the town of Burlington where we stopped. The lower part of the town or business section the water smashed plate glass windows, destroying merchandise, and one of the leading hotels had some three or four feet of water. For at least two weeks these conditions prevailed.

The Red Cross was quartered in our hotel and organized in a most intelligent way with high grade efficiency, rendering service to these people.

They were out of the hotels by seven in the morning and hardly stopping for food to eat did not return until nine or ten at night.

Always ascertaining the facts in every case, finding exactly what was needed to restart life again—furnishing food where necessary, and equipment such as new machinery, a horse here and a cow there and clothing for the little families, and such medical advice as was necessary, incidental to the exposure.

It was certainly a great pleasure to see the practical application of Red Cross methods so industriously and intelligently and efficiently applied early and late, regardless of weather conditions, muddy roads and their, in many cases, having to use boats to get to the people.

The organization in Burlington, Kansas was composed of men and women about 15 in number. Headquarters in Burlington, and operating all through farming districts, each worker reporting to the chief the vital facts concerning each person called upon.

Rain, rain, rain,—water, water, water—night and day. Suffering, sickness and loss, and natural discouragement and depression for the farmers and the business men. These were the conditions in which we found the Red Cross working as above described.

## HARVEST TIME FOR HOUSEWIVES

In the United States there are between 300,000 and 400,000 retail stores selling groceries and other foods. There are five stores selling groceries to every 100 of population. The Retail Research Association says that $15,300,000,000 is expended for food every year in the United States.

In every nook and corner of the United States; in village, town and city; retail dealers, brokers, jobbers and canned food producers will join together in making the week of Nov. 10 to 20 a "Harvest Time for Housewives."

During this Canned Foods Week special offering will be made.

The movement is unique in that it brings together every element in the production and merchandising of products that have become an every day necessity in millions of American homes.

Canned Foods Week has come to have a definite meaning to the housewife. It is at this particular time that she transfers to her pantry all the goodness of the summertime harvests so that she may have all that she needs for her table as fresh as if just gathered from her own garden. Harvest time in Canned Foods is at hand. Stock your pantry with best foods, of all seasons, of all climates, of all the world it is to be Canned Foods Week everywhere.

## WINCHESTER BOAT CLUB

Any members interested in the formation of a bowling team, please advise Alan Hovey, Secretary, or Kenneth Pratt. The Associated Canoe Clubs of Greater Boston, which include Medford, Waltham, Bedham, Samoset, Shawmut, Black Diamond, Riverside, O. D.'s and Winchester Boat Clubs are forming a bowling league which will start next Monday, Nov. 15 at 8 p. m. Probably at Dudley Square (Boston) Alleys, near the South Station. If enough Winchester Boat Club members signify their desire to enter this competition, a team will represent W. B. C. this winter.

## FLORENCE CRITTENTON NOTES

The first fall sewing meeting of the Winchester Circle of the Florence Crittenton League will be held on Thursday, Nov. 18 at the First Congregational Church at 10 a. m. There will be a box luncheon at 12.30 with coffee provided.

The annual bazaar by the League will be held at the Copley Plaza Hotel, next week Wednesday and Thursday, Nov. 17 and 18.

---

It is reported that the condition of John Healey of this town, who was seriously injured when struck by a locomotive at Belle Isle, near Syracuse, N. Y., the last of September, is much improved. He is at the St. Joseph's Hospital, Syracuse. Healey, a train rider, fell beneath the wheels of a New York Central freight car as it became unattached from a train of cars in the yard according to one report, while another account states that he was struck by an engine. The reports vary also as to the place of the accident, one account giving it as occuring at the Belle Isle yards and another at the Dewitt yards. He is said to have received a fractured pelvis and a badly mangled right hand which was later amputated.

## GRANADA THEATRE

The Granada Theatre, Malden's new picture and vaudeville palace, will open its doors to the public next Monday evening, Nov. 15, at 7:45 o'clock. On the opening night only, all seats will be reserved. To describe the Granada in terms that would do full justice to its beauty would require the use of all the superlatives listed in the dictionary.

Starting at the entrance of the theatre the onlooker is first thrilled by the gigantic Granada electric sign and the brilliantly lighted marquee. Upon entering the eye is captured and held by the beauty of the box office lobby which is done in verde green and red verona Italian marble. The inner lobby is spacious and designed to hold a big crowd. All of the woodwork in the Granada is old wormy chestnut stained in various shades.

The foyer is unique and the most striking feature of the theatre. It is here that the Spanish type of architecture and decoration, which prevails throughout the entire theatre, is shown at its best. From the foyer to the interior of the house is but a step. The auditorium of the Granada is very attractive, the decorative scheme being something new and no other theatre in the country has anything like it. To attempt to describe it would be useless; it must be seen to be appreciated.

The seats are one of the things that deserve special mention. They are the most expensive theatre chairs made. Extra large in size they are the last word in comfort and as every theatre patron knows a good roomy chair is essential when watching a three-hour show.

The policy of the Granada will be five acts of the highest grade vaudeville and selected feature pictures with the program being changed twice weekly on Monday and Thursday. To properly present these features a symphony orchestra under the leadership of Colby Shaw, formerly with the New York Strand Company, has been engaged. In addition to the orchestra the management has installed an extra large Hook & Hastings' pipe organ.

The bill which opens Monday will be headed by Bebe Daniels in "The Campus Flirt." Five acts of the best vaudeville in the country and other novel innovations will make up the show which the management feels is the finest ever presented in any theatre in this locality.

## Pessimistic View of Life Not Warranted

"Not to be born is best, and next to die as soon as possible." This was the pessimistic view of life expressed by Sophocles. Most philosophers and intellectuals of ancient times agreed with him. Life was looked upon as an enigmatic affliction rather than a divine dispensation.

"These diagnoses were based upon a mere consideration of symptoms. They were made in almost complete ignorance of the underlying physical causes of human misery," is the assertion made by Dr. Eugene Lyman Fisk in Forbes Magazine.

"Many years of experience in sifting and sorting human types, in searching for the causes of physical failure, have convinced me of the falsity of this pessimistic philosophy. No one would wish to live in a world absolutely devoid of struggle, pain, grief or suffering.

"The world is as we view it. If we view it through bilious colored spectacles it is a bilious world. I have seen a man with big brain and dominant personality, fundamentally capable of a joyous, self-confident existence, wholly transformed into a pessimistic and wailing misanthrope by some physical thing as flat foot. Others have been similarly affected by poisoned or infected physical states, while sometimes the reverse is true and the body suffers because they are unhappy; others are unhappy because they slump."

## Mr. Pooh Waited Long, but Opportunity Came

Mr. Waldemar N. Pooh, inventor and manufacturer of the Double Cross bucket for catching lambs, writes as follows: "I was just a clerk when my opportunity came. I had brought some papers to the president of the company he was in conference, as usual when the third vice president, the best-dressed man I ever saw before he took to stripes, said: 'Let us ask Pooh.' The directors took one look at me and laughed; but the third vice president hushed their mirth.

"'We are in desperate straits,' he said gravely. 'Everything else has failed. What have we to lose?'

"Then he turned to me and in the tone of one who is almost beaten, inquired: 'Pooh, what word of five letters means a cold dwelling place? We can only think of a New York apartment.'

"For a moment the circle of worn, tense faces upset me, but I pulled myself together. 'Igloo,' I cried, and as the room rocked I knew that my chance had come."—Kansas City Star.

## Beloved Old Gossip

For 100 years the world has enjoyed the indiscreet and delightful confidences of Samuel Pepys, a writer in the Mentor remarks. There is a marvelous array of women in the diary; women of station and artisans' wives and serving maids and titles and actresses, and the wife who was only fifteen when she married him. He loved them all, including his wife, of whose beauty he was proud—and jealous, too. He was stingy with her till shortly before she died, along toward the end of the diary; but Pepys shows his pride in such an entry as this: "My wife extraordinarily fine today in her flower tabby suit . . . everybody in love with it, and indeed she is very fine and handsome in it."

## Rite of Fire Walking Still Deep Mystery

Despite investigations of competent observers, the famous Tahiti fire-walking ceremony still remains a secret of a small company of natives in the island of Raiatea, Tahiti.

The ceremony was given on this island recently for the first time in many years and outsiders were not excluded from witnessing any stage of the preparation of the fire pit.

When the proper time comes and the celebrants pass through the fire, any bystander asking permission may go through beside them without discomfort.

Outsiders who have passed through the fire say they felt no sensation of heat except on the face although, when standing outside, the radiation made the pit difficult to approach.

Those trying to solve the mystery have pulled out a large stone from the pit while the ceremony was in progress and thrown it into a pail of water. The water would go up in steam. Some also have tried crawling to the edge of the pit and touching one of the white stones with the finger. They were rewarded with ugly burns.

Scientists who have seen the fire-walking have propounded a number of theories, but practical tests always failed to establish such explanations.

The ceremony, harking back to heathen times and the worship of old gods, is frowned on by the missionaries and the Christians among the natives. Hence it is seldom performed, even in Raiatea, the place of its origin.

## Unable to Duplicate Paper Made Long Ago

Who ever thought when some of the bulky old volumes were published that in time the few blank pages in front and in back would be the most valuable part of the whole book?

That time seems to have arrived, for it is told that a distinguished British etcher spends many of his spare hours searching through old book stores and waste paper depositories for the massive and wholly unread volume of other days. For years he has been tearing out the clean leaves to get paper that is paper, and is not an assembly of all sorts of modern makeshifts, which will disintegrate after a few years.

The books, many of which are so dry and ponderous that some of the leaves remain uncut, can be bought for a few cents. The paper, it is said, is not duplicated today, and, if it were, the price would be prohibitive.

## Animals Get Good Food

Old and wornout horses in London are bought by the managers of the zoo, made fat and sleek, then slaughtered and fed to the animals, the number of horses thus disposed of last year being 440. And the walrus colony must have codfish, so nearly five tons were fed to them, besides 10 tons of herring, while other articles of food for the animals included 11,000 tins of milk, 128 pounds of honey, 258 pounds of ants' eggs, 77 pounds of meal worms, 130 bunches of onions, 213,000 bananas, 343 gallons of fresh milk, the food bill for the year reaching $50,000.—Adventure Magazine.

## Sediment Carried to Sea

It is generally believed that the amount of sediment carried down by the Mississippi river is greater than that of any other river in the United States. A vast amount of this sediment is brought into the Mississippi by the Missouri. It is estimated that a flood of 500,000 cubic feet per second carries into the Mississippi about 120 cubic yards of sediment per second, or more than 10,000,000 cubic yards per day. It is estimated that 400,000,000 cubic yards per annum are carried into the Mississippi from the Missouri and that approximately the same amount passes out into the gulf.

## Artificial Silk Best

Artificial fiber silk is recommended by a well known British physician as better for the health than real silk or wool because it is more transparent to the ultraviolet rays of sunlight.


WHY WAIT FOR SUNDAY MORNING?

# THE BOSTON TRANSCRIPT FOOTBALL EXTRA

SATURDAY, NOVEMBER 13

Containing Complete Stories of the Principal Games, is on sale at the newsstands in your town the same evening the games are played.

| PLAY BY PLAY ACCOUNTS of the | STORIES AND SCORES of the |
|---|---|
| *Harvard-Brown* | *West Point-Notre Dame* |
| *Yale-Princeton* | *Annapolis-Georgetown* |
| *Dartmouth-Cornell* | *Holy Cross-Catholic Univ.* |
| *Boston College-Haskell Indians* | *Tufts-Boston University* |

The Only Complete After-the-Game-Extra Published in Boston


## Rainfall in Palestine

Palestine is essentially an agricultural country. Its rainfall averages 21 inches a year, which is about as much as California receives. Palestine has really only two seasons in its year—a dry one, in the summer, and the rainy or winter season. The latter begins in October or November with the "early rain," and thereafter rain is frequent, with occasional snow in the mountains, until February. In that month the planting takes place. Then, in March and April, the "later rains" occur and start the crops afoot.

## Making It Worse

A ladies' ready-to-wear shop in which I was working was having its spring opening. There were many wax models dressed up and standing around. Crowds had been coming all afternoon. I was standing in back of a woman and all of a sudden saw her bend forward. I thought it was one of the wax models falling, so made a sudden grab at her. My action was so abrupt, and I was so embarrassed, that I made it worse by saying, "Oh, excuse me, I thought you were a dummy." M. L. W. in Chicago Tribune.

## Bismarck's Interview

You recall that Bismarck lost his job as chancellor because he called Wilhelm down for talking too much. I was in a beer garden in Berlin. Saw Bismarck seated in solitary grandeur at another table, sipping a glass of beer. With Yankee temerity, I walked over and asked him for an interview. The old man looked at me angrily, rose in majestic wrath, drew his military cloak around him and hissed as he stalked out: "I do not give interviews. Ask the kaiser; he talks."—William H. Crawford.

---

Lawrence Humphrey of Main street underwent an operation at the Winchester Hospital the first of the week.

## REPORT OF THE CONDITION OF

the Winchester Trust Company of Winchester, Mass., at the close of business Oct. 30, 1926 as rendered to the Commissioner of Banks.

### COMMERCIAL DEPARTMENT

#### Assets

| | |
|---|---|
| U. S. and Mass. Bonds | $221,625.31 |
| Other stocks and bonds | 554,481.75 |
| Loans on real estate (less amount due thereon) | 163,825.00 |
| Demand loans with collateral | 108,813.31 |
| Other demand loans | 43,271.1[illegible] |
| Time loans with collateral | 10,703.98 |
| Other time loans | 90,258.2[illegible] |
| Overdrafts | 91.98 |
| Banking house (assessed value $15,675.) | 21,500.00 |
| Safe deposit vaults, furniture and fixtures | 4,700.00 |
| Tellers' shorts | 31.21 |
| Due from reserve banks | 107,862.05 |
| Due from other banks | 11,231.15 |
| Cash, Currency and specie | 23,489.78 |
| Checks on other banks | [illegible] |
| Other cash items | 729.05 |
| | $1,366,347.69 |

#### Liabilities

| | |
|---|---|
| Capital Stock | $100,000.00 |
| Surplus Fund | 50,000.00 |
| Undivided profits, less expenses, interest and taxes paid | 51,435.11 |
| Due to other banks | 37,800.04 |
| Deposits (demand) | |
| Subject to check | 1,103,215.92 |
| Certified checks | 4,118.32 |
| Certificates of deposit not payable within 30 days | 15,[illegible] |
| Board of Trustees Postal Savings | 559.25 |
| Accrued Interest | 1,208.92 |
| | $1,366,347.69 |

For the last thirty days the average reserve carried with the Federal Reserve Bank of Boston was 7.50 per cent.

### SAVINGS DEPARTMENT

#### Assets

| | |
|---|---|
| Public funds, bonds and notes | $[illegible] |
| Railroad bonds and notes | 111,590.[illegible] |
| Street railway bonds | 33,968.60 |
| Telephone Company bonds | [illegible] |
| Gas, electric and water company bonds | 1,925.00 |
| Bank and Trust Co. stock | 21,132.50 |
| Loans on real estate (less amount due thereon) | 195,505.46 |
| Loans on personal security | 121,153.50 |
| Deposits in banks and trust companies | 119.15 |
| Cash, currency and specie | [illegible] |
| | $905,664.77 |

#### Liabilities

| | |
|---|---|
| Deposits | $877,105.46 |
| Guaranty fund | 10,000.00 |
| Profit and loss | 14,545.39 |
| Interest, rent, etc., less current expenses and taxes | 2,455.53 |
| Interest and Discount prepaid | 1,558.39 |
| | $905,664.77 |

Middlesex, ss. Winchester, Mass., Nov. 9, 1926. Then personally appeared C. E. Barrett Treasurer, and Ralph E. Joslin President, and Freeland E. Hovey, Fred L. Pattee, George H. Lochman and Charles H. Symmes directors of the Winchester Trust Company and made oath that the foregoing statement by them subscribed, is true to the best of their knowledge and belief.

Before me,

T. PRICE WILSON

Notary Public and Justice of the Peace

My commission expires Aug. 6, 1931.

## "To Thine Own Self"

Chain up the unruly legion of thy breast. Lead thine own captivity captive and be Caesar within thyself.—Sir T. Browne.

## Pins Always in Demand

More than twenty million pins are used annually in the United States, or about 200 for each inhabitant, according to recent statistics, and the number is said to be ever increasing. Ten factories are engaged in their manufacture.

## Land in Extreme North?

The theory that land exists between Alaska and the pole has persisted for hundreds of years, and Dr. R. A. Harris, an American geographer, won considerable notice a few years ago by offering Arctic tide tables as proof of the existence of a large land mass north of Alaska, says Burt M. McConnel, in the Independent. There is also the fact that geese and ducks have been observed flying directly northward from Point Barrow during the early summer, and returning with their young a few months later from the same point of the compass. These are a few of the interesting theories in favor of the existence of land.

## Chinese Wall Stands First

The Great Wall of China is the greatest barrier built by man and extends for about 1,500 miles in the north of China proper, of which it partly formed the boundary.

## Would Haunt the Grove

The Boston Transcript found the following advertisement in a Florida newspaper: "Wanted, by an expired South Carolina school teacher, age forty-five, position as orange grove keeper."

## First Atlantic Cable

In July, 1866, the first permanent Atlantic cable was laid from Valentia bay, Ireland, to Trinity bay, Newfoundland, and in September of the same year a cable that had been lost in 1865 was recovered and its laying completed. These lines were known as the Anglo-American cable and were managed by a company of the same name. Messages are transmitted by submarine cable by means of electric currents in much the same way as messages are transmitted by land telegraph lines, but the sending and receiving instruments of the cable are more delicate and more complicated.


The Vendome BOSTON

A BOSTON WINTER HOME

The Vendome has rightly earned the reputation of being the home of many of the best families. It is noted for its ideal homey atmosphere of refinement, its convenient location in an exclusive residential section, its large cheerful rooms and the excellence of its food.

"Service with a Smile"

TARIFF

Hotel Operated on American Plan. Rooms and Meals. Reasonable Rates

OPERATED BY

Frank H. Abbott & Son under direction of Karl P. Abbott

COMMONWEALTH AVE at DARTMOUTH ST

A product of the Winslow Boiler and Engineering Company

Kleen-Heet

# Engineered to a Standard— Built Complete at the Factory

*"Engineered to a standard."* To do one job only—and to do it perfectly—to heat homes. To provide always, regardless of weather, just the right heat, at the right time. To operate without the expert supervision given industrial oil burners—but to be instead, wholly automatic. To be quiet, odorless, clean. To be unfailingly and instantly efficient. To be genuinely economical.

This, in Kleen-Heet, is both an ideal and an actuality. For not only is Kleen-Heet "engineered to a standard." It is also

*"Built complete at the factory."* Kleen-Heet's efficiency does not depend upon complicated installation. Nothing is left to artisans unskilled in the science of heating. In Kleen-Heet, everything necessary to efficient operation in your home comes in-built, according to engineers' specifications.

That is why, through more than six years, Kleen-Heet has so remarkable a record of performance. In homes of every size—and in every type of heating plant.

To have a trained engineer study the suitability of your heating plant for oil burning, telephone

KIMBALL and EARL

528 MAIN STREET

WINCHESTER MASS.

KLEEN-HEET With Oil

A product of the Winslow Boiler and Engineering Company

### Safe in a Draught

When it is desirous to carry a candle down the cellar or where one is likely to encounter a breeze, use a small candle in a heavy tumbler, fastened to the bottom by its own melted wax.

### Maundy Money

Maundy Thursday, the day before Good Friday, was, in olden times, a day of alms-giving, upon which the sovereigns of England gave money, food and clothing to as many poor persons as the kings were years old.

### Cruelty

"I'll never speak to Olga again. She is mean! I bought a hat just like hers and then she went and bought a new one and gave the other to her cook!"

### The Passing Show

"Give me a sentence with the word andante."

"I love my uncle andante."

"Give me a sentence with the word ammonia."

"Ammonia track, cried Sherlock Holmes exultantly."

"Give me a sentence with the word toothache."

"Turn on the water, I wantoothache a bath."—The Passing Show


RED CROSS

Mother to the Ex-Service Man
Neighbor to the World

YOU ARE RED CROSS IF YOU GIVE IT YOUR SUPPORT

JOIN GENEROUSLY

WINCHESTER WANTS 2000 $1.00 MEMBERSHIPS

Be Ready for the Canvassers
ARMISTICE DAY TO THANKSGIVING



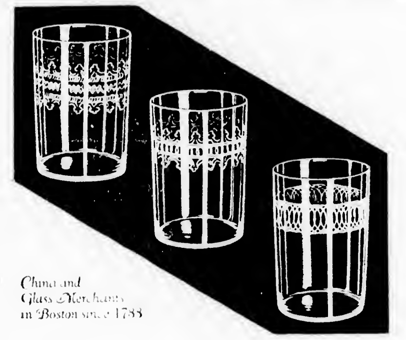

China and Glass Merchants in Boston since 1788

We would not have you forget, in our desire to show you rare and unusual things, that you will always find here the standard sorts of glass and china that every home requires. For instance, etched tumblers such as these, at the very moderate figure of $2.75 a dozen.

RICHARD Briggs INC.

AT 32 NEWBURY STREET



Kelvinator
Gives perfect Electric Refrigeration

*Never too warm —never too cold*

In winter when foods deteriorate indoors or freeze outside, the perfect temperature maintained by Kelvinator electric refrigeration is just as useful as in July when it is hot everywhere. Kelvinator saves worry, time, and foods in winter as well as in summer.

*Ask us to quote you for your refrigerator*

METROPOLITAN REFRIGERATION EQUIPMENT CO
6 Common Street
Winchester : : : Mass.
o22-tf


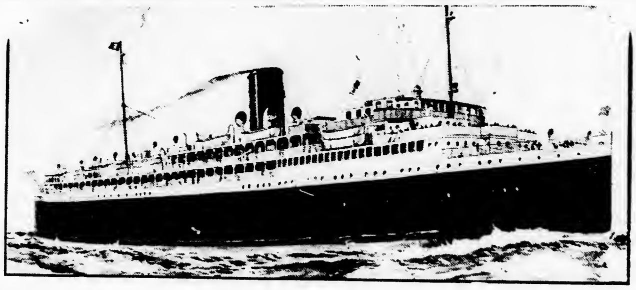

## EASTERN STEAMSHIP LINES

### SS. "Yarmouth Is Launched at Philadelphia

The ship "Yarmouth" of the Eastern Steamship Lines was launched at the Cramp Shipyards in Philadelphia last Saturday afternoon. She is one of the two fine steamships being built for the run between Boston and Yarmouth, N. S., and New York and Yarmouth; and both vessels will be ready for service by early summer. The "Yarmouth" was christened by Miss Elizabeth Downs, of Winchester, the sister of Mr. Jere A. Downs, a vice-president of the Eastern Steamship Lines.

Among those interested in the launching officially and as guests were Mr. Galen L. Stone, chairman of the board of the Eastern Steamship Lines; Mr Calvin Austin, President; Mrs. Galen L. Stone, Miss Barbara Stone, Mr. and Mrs. Robert G. Stone, Mr. and Mrs. Huntington R. Hardwick, Mrs. Calvin Austin, Mrs. Waldo Richards, Mr. and Mrs. F. C. Dumaine, Miss Harriet Dumaine, Miss Betty Dumaine, Miss Cordelia Dumaine, Mr. and Mrs. F. C. Dumaine, Jr., Mr. H. H. Raymond of New York, President of the Clyde Steamship Company; Mr. and Mrs. G. P. Gardner, Jr., Mr. Josiah W. Hayden, Vice-President, Eastern Steamship Lines; Mr. Jere A. Downs, Vice-President of the Eastern Steamship Lines, Boston; Col. J. A. Coates, Vice-President of the Eastern Steamship Lines, New York; Mr. A. B. Sides, Vice-President of the Eastern Steamship Lines, Boston, and Mrs. Sides; Mr. and Mrs. A. M. Austin; Mr. and Mrs. D. M. Hill, Mr. Grant Hall of Montreal, Vice-President of the Canadian Pacific Railway, Mr. and Mrs. Edward Lovering, Mr. Theodore E. Ferris, naval architect who designed the "Yarmouth" and the "Evangeline," and Mrs. Ferris; Mr. George E. Graham, General Manager of the Dominion Atlantic Railway, and Mrs. Graham; Mr. and Mrs. James R. Harrison, New York, Miss Katherine Keepers, Boston; Miss Jean Carson and Mr. Frank H. Mickens, both of New York.

Others are Captain J. E. Kinney, superintendent of the Boston & Yarmouth Steamship Company, Yarmouth and Mrs. Kinney, Mr. and Mrs. H. M. Richards, New York, and the following named from Washington: T. V. O'Connor, chairman of the United States Shipping Board, and Mrs. O'Connor; Edward C. Plummer, vice chairman of the Shipping Board, and Mrs. Plummer; Admiral W. S. Benson, commissioner of the Shipping Board, and Mrs. Benson; Mr. and Mrs. R. K. Smith, Mr. and Mrs. Philip S. Teller, Mr. and Mrs. W. S. Hill, Mr. and Mrs. Jefferson Myers, General A. C. Dalton, president of the Emergency Fleet Corporation, New York, and Mrs. Dalton; and Mr. and Mrs. J. Harry Philbin.

The Boston officials and their guests left Boston from the South Station at 10:45 Friday night and arrived at Philadelphia Saturday morning. After breakfast at the Bellevue-Stratford, they visited the Sesqui-Centennial Exposition and after luncheon at the hotel, left by motor for the Cramp Shipyards. They will leave Philadelphia for Boston at 10:15 Saturday evening. Special compartment cars are being used for the round trip.

A coastwise trip on an ocean ship. This is not an idle phrase; it is what the Eastern Steamship Lines will offer to the public next year when it puts the new steamers, the "Yarmouth" and the "Evangeline" in service, to Nova Scotia.

The Company characterizes the "Yarmouth" and the "Evangeline" in this way: "Only two such ships in American waters." And this characterization is due in large part to the close interest in their construction which the management of the Eastern Steamship Lines has taken.

The "Yarmouth" and the "Evangeline" will be placed in service early in the summer of 1927. One will make three round trips a week between Boston and Yarmouth, and the other will make two round trips a week between New York and Yarmouth. They both will connect at Yarmouth with special trains for Halifax and achieve a through schedule of 33 hours between New York and Halifax—a time never before attained between these two cities.

These sister ships, of 5880 tons displacement, will be twin screw, turbine-driven and burn oil fuel. Each has a length of 378 feet, a breadth of 55 feet and a depth of 29 feet. Each ship will have six decks, the upper three devoted to passenger accommodations. There will be two social halls, a library, writing room, lounge and music room, dancing salon, smoking room, verenda cafe and glassed-in promenade deck.

Accommodations are provided for 750 first-class passengers on each ship, and 70 staterooms will have couch berths in addition to the regular lower and upper berths, so that three persons may be accommodated in a stateroom, if desired. Other staterooms have three-quarter width lower berths, and a single upper. Moreover there are 10 special suites, paneled in mahogany and having private bath and twin beds.

The dining saloon will be just forward of amidships, and will be finished in mahogany, with trimmings in old ivory. The windows will be reproductions of Elizabethan casements of leaded glass and designs in colors. A special freight deck is provided for motor cars.

Therefore, the pasenger who travels the routes will be assured of a trip on an ocean ship. The sail from New York will take about 24 hours; but that from Boston, an afternoon and a night will seem all too short.

With such ships as these in the service, Nova Scotia is bound to be known to more and more Americans, and the establishment of summer colonies from the States in certain parts of Nova Scotia is almost sure to follow. In fact Boston people in groups are already enjoying cabin or camp life year after year in the region above Digby, and the formation of other similar summer colonies is contemplated.

The new ships are certain to be a strong factor in this development, and they will thus be the means of introducing to city dwellers here an attractive and unspoiled country—a country of wide fields and fertile valleys, low and friendly mountains, and the great water stretches of the Bay of Fundy and the Basin of Minas, a country which besides being remarkably picturesque, has an interesting historical background.

From the time the traveler boards one of the new ships, his vacation begins, for there will be not only the sea trip in great comfort but a welcome in a pleasant land when he leaves the ship.

## WINCHESTER LEAGUE OF WOMEN VOTERS

### Problem of the War Guilt

Dr. Harry E. Barnes, professor of Historical Sociology at Smith College delivered an address, provocative of thought, at the luncheon-conference held last Tuesday at the Country Club by the League of Women Voters. His thesis is based on documentary evidence which investigation has recently been brought to light. Why discuss the problem of war guilt? We cannot ignore it because upon its solution rests the whole international situation. What were the bones of contention? Alsace-Lorraine, wanted by France and the straits at the Dardanelles wanted by Russia. The diplomats of France and Russia had secretly promised to help each other to secure these ends insofar as the system of counter alliances and secret diplomacy were concerned, all countries involved were responsible. The Prussian minister to France had tried to get the Straits from Turkey but England had prevented. He next tried to get the Strais from Turkey by diplomacy. Failing, he endeavored to induce the Balkan States to procure the Straits from Turkey. Finally, to secure his object there was but one alternative, to wait for an European war. Poincare wanted to get back Alsace Lorraine and promised the Russian ambassador that in case of trouble Russia could depend upon France. The French army was in good condition, the Russian army was three times the size of the German army. The two years, between 1912 and 1914 were preparatory ones. The Triple Entente was being converted into an instrument for war, and the Triple Alliance was going to pieces. The excuse for war came in 1914, when as the result of a carefully laid plot with the knowledge of Russia, the arch-duke of Austria was assassinated in Servia. If Austria, to preserve her integrity, attacked Servia, then Russia would move against Austria. In serving her ultimatum Austria had in mind a local war only, which should punish Servia for the assassination of her arch-duke. The Kaiser not relishing assassinations, wanted Austria to punish Servia and delivered a blank check to Austria. He then started on a yachting trip. He thought England would not come in and did not anticipate a general European war. When he discovered that he had guessed wrong he sent telegrams to Austria urging her to hold up all operations. It was too late, Russian mobilization had gone too far, the storm broke and the European war, desired by Russia was a reality. France was her ally. Stupid diplomacy on the part of Germany and England served to cap the climax. Lord Gray was told by Germany that Germany would not violate Belguim if England would remain neutral. Documents have come to light which have proved this statement conclusively. England wanted peace, but by going in, spread the conflagration. Prof. Barnes holds no brief for the reprehensible Germans nor for the old excuse that necessity knows no law.

### Map Hunting Good Game

Increase in vocabulary and fresh interest in geography are products of the interesting game of map hunting. Problems may be selected from the news of the day or from the map itself, says the Pathfinder Magazine. For instance, what does Peking mean to the Chinese?

Equidistant from Peking are Nanchan and Pelynan. The syllable "pe" or "pei" is familiar in Chinese names. So is "nan," and the mention of "nan" causes one to think of Nanking as Sunyau does to Pelyuan; that is, the "pe" is north and the "nan" is south.

## CALUMET BOWLING TOURNAMENT

Scores ran lower on Wednesday night, when team 11 took three from 5 and 18 and 19 each got four from 9 and 8. There was less difference also in the totals, the only close match being between 5 and 11, wherein 11 took the first by seven and 5 the second by the same number of pins. Individual work was correspondingly low.

The summary:

| | | |
|---|---|---|
| Rooney | 127 | [illegible] |
| N. Purrington | 104 | [illegible] |
| Hanford | 116 | |
| O'Rourke | 116 | |
| K. Caldwell | 115 | |
| S. Blanchard | 111 | |
| Rooney | 113 | |
| Boots | 101 | |

Team 5 vs 11

TEAM 11

| | | | | |
|---|---|---|---|---|
| [illegible] | 8[illegible] | 8[illegible] | 85 | [illegible] |
| [illegible] | 91 | 81 | 91 | [illegible] |
| [illegible] | 80 | [illegible] | 86 | [illegible] |
| [illegible] | [illegible] | 94 | 8[illegible] | 256 |
| [illegible] | 91 | 94 | 94 | 27[illegible] |
| Handicap [illegible] | | | | |
| | 419 | 448 | 461 | 1110 |

TEAM 5

| | | | | |
|---|---|---|---|---|
| H[illegible]y | 76 | 103 | 9[illegible] | 281 |
| Dean | 93 | 98 | 91 | 282 |
| Sawyer | 9[illegible] | 84 | 83 | 216 |
| Maddocks | 97 | 91 | 81 | 269 |
| Rooney | 94 | 127 | 86 | 31[illegible] |
| | 44[illegible] | 505 | 436 | 1393 |

Team 9 vs 18

TEAM 18

| | | | | |
|---|---|---|---|---|
| Tuttle | 98 | 93 | 86 | 277 |
| Chamberlain | 78 | 85 | 73 | 236 |
| Bostwick | 96 | 101 | 95 | 292 |
| Hegien | 98 | 77 | 85 | 260 |
| Pitman | 93 | 99 | 87 | 279 |
| Handicap 25 | | | | |
| | 488 | 480 | 451 | 1419 |

TEAM 9

| | | | | |
|---|---|---|---|---|
| Crowley | 83 | 93 | 70 | 246 |
| D. Blanchard | 83 | 72 | 76 | 231 |
| S. Blanchard | 94 | 111 | 83 | 288 |
| Medding | 86 | 94 | 77 | 257 |
| K. Caldwell | 81 | 91 | 115 | 287 |
| | 427 | 461 | 421 | 1309 |

Team 8 vs 19

TEAM 19

| | | | | |
|---|---|---|---|---|
| Haley | 93 | 83 | 103 | 279 |
| Merrill | 65 | 81 | 81 | 217 |
| Davis | 79 | 91 | 70 | 210 |
| Burke | 78 | 63 | 76 | 217 |
| O'Rourke | 90 | 76 | 116 | 282 |
| Handicap 63 | | | | |
| | 468 | 457 | 499 | 1424 |

TEAM 8

| | | | | |
|---|---|---|---|---|
| Roessler | 81 | 99 | 88 | 258 |
| Akins | 69 | 78 | 80 | 227 |
| Moulton | 93 | 83 | 98 | 271 |
| McCarthy | 86 | 98 | 84 | 278 |
| N. Purrington | 104 | 95 | 101 | 300 |
| | 433 | 453 | 451 | 1337 |

## WINCHESTER AND WINTHROP GIRLS PLAY TO A TIE

Winchester ended its girls' field hockey season Wednesday afternoon when its team played a 2—2 tie game with Winthrop High at Winthrop. The result of this contest leaves Winchester in second place in the Northern Division of the Inter-scholastic League, the championship of which was won by Melrose High by virtue of its scoreless tie with Coach Wheeler's lassies last week.

Wednesday's game was played under adverse conditions, the clay field on which Winthrop plays being very muddy. The locals unused to such a court were at a disadvantage, but are offering no alibis.

Tiny "Dot" McKenzie caged the first goal of the game midway through the opening quarter. E. Armstrong counted for Winthrop shortly after the beginning of the third quarter and H. Ezekiel sent the home team into the lead shortly thereafter. Frances Pettingell scored the tieing goal as the same quarter was drawing to a close. Neither team was able to tally during the last quarter.

The score:

| WINCHESTER | WINTHROP |
|---|---|
| D. McKenzie, rw | lw, H. Ezekiel |
| F. Pettingell, ri | li, B. Bruce, capt. |
| B. Sweetser, cf | cf, F. McCann |
| J. Davis, cf | |
| V. Merrill, li | ri, E. Armstrong |
| T. Colucci, lw | rw, E. Sweeney |
| K. Shultis, capt., rhb | lhb, H. McCarthy |
| K. Cassidy, chb | chb, F. Lill |
| L. Packer, lhb | rhb, L. Stone |
| M. Merrill, lhb | rhb, J. King |
| C. De Cotoolis, rfb | lfb, M. Ashley |
| H. Bond, lfb | rfb, M. Barkely |
| P. Farrell, g | g, P. Simpson |
| A. Dolan, g | |

Goals made, by McKenzie, Armstrong, Ezekiel, Pettingell. Referees, Misses Hammett and Rogers. Timers, Key and Lampee. Scorers, Bradley and Key. Time, 9m. periods.

## THANKSGIVING SALE AND CAFETERIA WELL ATTENDED

Despite unfavorable weather conditions there was a goodly attendance at the Thanksgiving sale and cafeteria supper held on Tuesday afternoon and evening in the vestry of the First Congregational Church under the auspices of the combined missionary societies.

The hall was attractively decorated with yellow streamers, Thanksgiving fruit and vegetables and autumn leaves. The general chairmen of the committee in charge were Mrs. Florence Scales, Mrs. George H. Hamilton and Mrs. William Lefavour. The cafeteria supper which was served at 6 o'clock was under the direction of Mrs. A. D. Speedie.

The various tables were presided over as follows; Housekeepers' table, Mrs. Frank White, Mrs. Charles Corey; Fancy table, Mrs. H. W. Balcke, Mrs. B. R. Gage; Bag table, Mrs. Mary Willey; Baby table, Mrs. W. F. Edlefson; Gift table, Mrs. D. W. Estabrook; Food table, Mrs. W. J. Tibbetts, Mrs. H. C. Blood; Candy, Mrs. A. T. Smith, Mrs. R. C. Boone; Wrappings, Mrs. J. W. Butler; Books, Miss Emma Freeman; Flowers, Mrs. William I. Palmer; White Elephant table, Mrs. H. S. Parsons; Tea, Mrs. L. K. Snyder.


50 BODY STYLES AND TYPES
500 COLOR COMBINATIONS

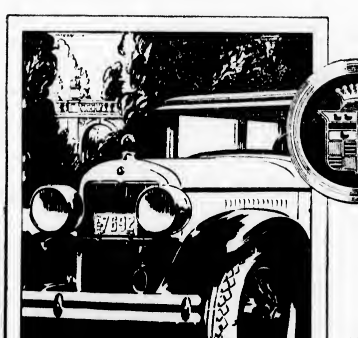

$2995 upward, f. o. b. Detroit

Whether or not the Cadillac is a good investment and a splendidly satisfactory car for you to own and drive is answered by the fact that the great new Cadillac is enjoying a bigger success than even Cadillac ever enjoyed before.

The satisfaction that these thousands of owners are getting from their Cadillacs is exactly what you want from your car. Their experience proves only a Cadillac can give it in full measure.

JOHN H. BATES, Inc.

"OLDEST CADILLAC DEALER IN NEW ENGLAND"

Woburn Winchester Reading

SERVICE PHONE WOBURN 0120—0121

NEW 90 DEGREE

CADILLAC

DIVISION OF GENERAL MOTORS CORPORATION

# The Winchester Star

THEODORE P. WILSON, Editor and Publisher: WINCHESTER, MASS.

SINGLE COPIES, SEVEN CENTS
Left at Your Residence for One Year
The Winchester Star, $2.50, in advance

News Items, Lodge Meetings, Society Events, Personals, etc., sent to this office will be welcomed by the Editor

Entered at the postoffice at Winchester, Massachusetts, as second-class matter.

TELEPHONE NUMBER 0029


### DAILY PHILOSOPHY

All women are not devoid of the sense of humor, if one may judge by the way some wives manage their husbands.

Develop character, then capitalize it by reputation.

Impossibilities are merely the half hearted efforts of quitters.

Never judge a maxim by the one who repeats it.

The epitaph of many men comes along too late to live up to it.

When you get the idea you're all right, you're all wrong.

Mark Twain said, "The miracle that elevated the few is to be found in their industry, application and a brave, determined spirit."

The work of widening Thompson street is progressing rapidly, and soon this thoroughfare will be of ample width for parking cars.

New school warning signs have been painted in the roadway on Highland avenue to protect scholars of the Mystic School, located a half-mile or more away, from speeding cars. Whether they are to be painted along the whole length of Highland avenue or not is in question, but they might well be, as other schools are located within equal distance. School warning signs are all right—in their place, but it does seem silly to put them on this road so far distant from the school and bordering on one side of the Middlesex Fells. If the practice is continued it may well result in the total disregard of all such signs—if we may believe that old fable of the boy and the wolf.

## ELKS' CHARITY BALL

### Thursday, Nov. 18th

At 8 o'clock at the Town Hall the celebrated "Art" Rubins' Syncopating Serenaders will open the festivities with musical selections followed by a carefully selected entertainment of five numbers in charge [illegible] rd who has so suc- [illegible] in the vicinity [illegible] to this town. For [illegible] offers a comedy team, Felix and Bro., and novelty musicians. The Dwyer Sisters with songs and fancy dancing that should be well received. Grace Chadwick, the California Nightingale, an artist with an exceptionally fine soprano voice; Henry J. Meyers, blackface comedian who will iron out your wrinkles of care with his witticism. He was formerly with the celebrated Dockstader and Primrose West. To round out this well balanced program it will be concluded by the Hawthorne four, 25 feet of harmony vocal and instrumental.

The usual Grand March will immediately follow, ending with the first dance number. "Art" Rubins' Serenaders will render music that will make the new floor a pleasure. The 11 o'clock toast is a feature that is interesting to all and this year we are fortunate in securing the Hon. John F. Malley, Past Exalted Ruler of Springfield Lodge, Chairman of the Committee on Judiciary of the Grand Lodge and former Internal Revenue Collector of Boston, to deliver the toast.

This event promises to be the best of the season from all accounts received from the committee in charge. It will be the 5th Annual Charity Ball of the local Lodge of Elks. It is mandatory that every subordinate lodge establish and maintain a distinct charity fund to relieve distress and render assistance in deserving cases to any and all in our community. As it is really the only occasion of the year that allows replenishment of this fund it should interest all the citizens of the town. Incidentally the evening's entertainment will be one long remembered and well worth the purchase of a ticket for this worthy cause.

The ball this year is in charge of the Entertainment Committee, headed by Chairman George H. Lochman, Est. Leading Knight. "Help the Elks Help Winchester." Buy your tickets now of any member or at the Winchester Star Office.

## OFFICER FARRELL SURPRISED

Officer James E. Farrell of the police department and Mrs. Farrell were tendered a surprise party and reception last evening at their home on Sylvester avenue, the occasion being the eighth anniversary of their marriage.

Guests were present from Woburn, Stoneham, Medford and Winchester, including several brother police officers, and Mr. and Mrs. Farrell were presented with many handsome gifts together with congratulations and best wishes. Vocal solos were rendered by Mr. Thomas Farrell and radio selections were enjoyed. An especial feature was the quartet numbers by officers Hogan, Farrell and E. O'Connell assisted by "Tom" Farrell. A collation was served and the evening was concluded with general dancing.

Mrs. David A. Carlue of Cambridge street had one of her large roosters killed Wednesday by a large dog She did not learn the name of the owner of the dog.

(Continued from page 1)

## NOTED FOOTBALL OFFICIAL SPOKE

Rev. Father Fitzgibbons received an ovation when he arose to speak and his remarks were a timely mixture of characteristic humor and good advice. He gave his hearers an idea of the problems which had to be met in the financing of the baseball team and announced that the recent election had resulted in the choice of big "Jim" Fitzgerald, crack first baseman to lead the team another year. He touched but briefly upon his work with the various societies and closed with the hope that their members through the years would remember him and the principles upon which the organizations had been founded.

Dr. O'Brien was enthusiastically welcomed. He brought with him as his guest, Charles "Chuck" Carney, end coach at Harvard and himself a sterling football player of all-American calibre. Dr. O'Brien's address might well, for his audience's pleasure, have been much longer. He brought to his hearers a wealth of interesting anecdotes most of which smacked of the gridiron and locker room. In more serious vein he referred to football as the greatest of our American games as a builder of citizenship among our youth and pointed out, with graphic illustrations to incidents experienced in his years of officiating, the mental, moral and physical benefits derived by those who play it. In closing he repeated the creed of so many famous sportsmen, "It isn't whether you win or lose, but how did you play the game." An operation which he was to perform at a Boston hospital called the speaker from the hall soon after his address but the three hearty cheers accorded him as he left proved that his remarks had made a deep impression.

The other speakers were Rev. Fr. Nathaniel J. Merritt, pastor of St. Mary's Parish, and James H. Penaligan, local newspaper writer. Rev. Father Merritt paid high tribute to the work among the young people of his parish accomplished by Father Fitzgibbons and gave some insight into the labor required to obtain the results attained. He urged his audience to "play the game," won or lose, and closed with an expression of pleasure at the success of the evening.

Responding to the toasts to the various foundations the following spoke briefly: Thomas Dolan for the Catholic Club, Vincent Ambrose for the Knights of the Mystic Garland; Miss Hazel McKenzie for the Dramatic Circle; Thomas Gigliotti for the Mandolin Circle; John Flaherty for the basketball team; Miss Mary Boyle for the Fidelis Club; Francis Melly for the baseball team; James A. Cullen for the Fife and Drum Corps; Miss Loretta Donnelly for St. Mary's High School Alumnae; Daniel W. Burns for St. Mary's Cadets and Miss Ruth Cleary for St. Mary's Girls' C. S.

Others to speak were James Fitzgerald and James E. Farrell, chairman of the Committee for Mark Kelley Day, who with Treasurer George W. Tilley, represented the committee at the banquet. The evening was concluded with general dancing, music being furnished by Gigliotti's Orchestra.

## ARMISTICE DAY LUNCHEON

Miss Lillian Hardy, clerk of the Board of Assessors entertained her sister clerks at the Town Hall with an Armistice Day luncheon yesterday at her home on Webster street. Among those who attended were Town Clerk Miss Mabel W. Stinson; Miss Mabel Doherty, assistant town clerk; Miss Margaret Cassidy of the Collector of Taxes' office; Miss Martha Green, water register; Miss Marion Smith, agent for the Board of Public Welfare; Miss Susie Mawn, formerly of the Assessors' office and Mrs. Alice Foley Fitzgerald, former general clerk. Several vocal solos were rendered following the luncheon by Miss Smith. Miss Hardy, who has been enjoying a vacation, resumes her duties at the Town Hall Monday.

Don't forget—Elks' Charity Ball, Winchester Town Hall, Thursday Nov. 18. n5-tf

# Chrysanthemums

ARE IDEAL FOR ALL SOCIAL EVENTS

*we have a beautiful display*

of Choice Blossoms at Moderate Prices

FRESH CUT ROSES and CARNATIONS

FERNS and All Other FOLIAGE PLANTS

FLOWERING BEGONIAS and CYCLAMEN

## BULBS

Paperwhites, Single, Double and Darwin Tulips Hyacinths and Daffodils

*"Buy Your Flowers Where They Are Grown"*

## Winchester Conservatories, Inc.

164 CAMBRIDGE ST. Open Evenings TELEPHONE 1702

n5-2t


## FOOTBALL CAPTAIN LOST FOR SEASON

Captain Charles "Spike" O'Donnell, captain of the Winchester High School football team and one of the best ends around the Mystic Valley League circuit, became definitely lost to the school for the remainder of the football season when he underwent an operation for appendicitis Wednesday afternoon at 5.30 at the Winchester Hospital. For some time O'Donnell has been troubled with this ailment but in the hopes of finishing out the present season had continued to play, undergoing treatment from time to time to relieve the pain. Wednesday his condition became acute and he was hurried to a specialist who ordered an immediate operation. Subsequent events disclosed that it was not many hours too soon. O'Donnell's loss will be keenly felt as he has been an outstanding player throughout the season and in addition an inspiring leader. His absence from the lineup is unfortunate with the Woburn and Watertown games yet to be played, and no one will regret his inability to be in there more than "Spike" himself. Reports from the hospital are to the effect that he is getting along nicely.

## WINCHESTER HOSPITAL ALUMNAE

The Winchester Hospital Alumnae held a very successful Hallowe'en party last Friday evening, Nov. 5, in Fortnightly Hall.

The hall was attractively decorated with jack-o'lanterns, orange and black streamers, oak leaves and traditional black cats.

There were about 100 present, most all of whom were in costume, some very original, others funny and many beautiful.

The judges, Mrs. W. Hevey, Mrs. M. Wintleman, Miss Ryder and Miss Keyes had a difficult time in picking the most original costume but finally selected Miss Bertie Taylor as as Raggety Ann. Miss Brine, being chairman of the party took honorable mention, giving first prize to Mr. McLoughlin as hobo.

After the unmasking at which there were many surprises, games and dancing was enjoyed by all, the elimination dance being won by Miss B. Taylor and D. Halligan.

An attractively decorated cake for the occasion was won by Mrs. M. Derlin.

At intermission, seasonable refreshments were enjoyed by all.

Miss Alice Brine was chairman of the party was assisted by Miss M. Pike, M. Franchere, J. Stewart and J. Smith.

## MARY McELANEY

Mary McElaney, widow of Owen McElaney and for more than 45 years a resident of this town, passed away last Friday at the home on Cross street of her nephew, Mr. Michael S. Nelson. Mrs. McElaney was 80 years of age and a native of Ireland. She is survived by no immediate family.

Funeral services were held from the Nelson home Monday morning with a high mass of requiem celebrated in St. Mary's Church at 9 o'clock by Rev. Fr. Joseph M. Fitzgibbons. Interment was in Calvary Cemetery.

## MARRIAGE INTENTIONS

Marriage intentions have been filed this week with the Town Clerk as follows: Joseph Edward Ferrick of 9 Barrett street, Malden, and Grace Catherine Gibbons of 47 Chester street.

John Henry McLaughlin, Jr. of 283 Washington street and Mary Elizabeth Welch of 71 Franklin street, Arlington.

John Harkins, 1 Warren street, Charlestown, and Bertha Mary Gibbons, 6 Calumet road.

The Board of Selectmen has decided that common necessity and convenience demand that a town way be laid out from Highland avenue easterly to Hillcrest Parkway substantially in the location of Appalachian road. A hearing for those interested will be held in the Selectmen's room on Monday, Nov. 22, at 8 p. m.


# Winchester National Bank

## WINCHESTER NATIONAL BANK BUILDING

7-17 CHURCH STREET

## Member Of Federal Reserve System

*Checking And Savings Accounts Solicited*

### OFFICERS

*President*
WILLIAM AIKEN KNEELAND

*Chairman of the Board*
E. ARTHUR TUTEIN

*Vice-Presidents*
FRANCIS J. O'HARA
WALLACE F. FLANDERS
EDMUND C. SANDERSON

*Cashier*
EDWIN M. NELSON

*Assistant Cashier*
HENRY B. HARRIS

### DIRECTORS

WILLIAM H. BOWE JOSEPH M. DONAHUE ARTHUR T. DOWNER
WALLACE F. FLANDERS WILLIAM A. KNEELAND
FRANCIS J. O'HARA
EDMUND C. SANDERSON RICHARD W. SHEEHY
E. ARTHUR TUTEIN GEORGE E. WILLEY


## NEWSY PARAGRAPHS

The Small Shoppe has a showing of new satin hats, also a full line of silk and chiffon hose in all popular colors. 532 Main street, tel. Win. 1848. *

A collie dog owned by Mr. William O'Connor of Cross street was struck and badly hurt in front of the McLatchey patent leather shop Wednesday morning by an automobile driven by Thomas A. Lanagan of 6 Serkirk street, Jamaica Plain. Mr. Lanagan reported to the police and officer Hogan was sent to investigate. He found it necessary to shoot the animal.

Second lecture on current events, auspices Winchester Smith College Club. Lecturer, Miss Avery. Wyman School Hall, Tuesday, Nov. 16, at 2:45. Course tickets available at 50 cents a lecture. Single tickets 75 cents.

A Nash sedan owned by Pav. B. Sullivan of 50 Allston street, Dorchester, and operated by Stephen J. Wallace of 239 Granite avenue, Milton, was in collision at 11 o'clock last night with a Ford touring car owned and driven by John J. Russell of 24 Circuit street, West Medford, at the junction of Main street and the Parkway. The Nash was headed south on Main street at the time of the accident while the Ford was turning off the Parkway to head north. Both cars were damaged.


# Dorr's Great Boston Market

A Chain of Twenty-Six

## WINCHESTER BRANCH

## 575 MAIN STREET

THE HOME OF LOW PRICES. WE BUY IN QUANTITY SAVING EVERY SAVING. NO INFERIOR GOODS EVER SOLD. IT WILL PAY YOU TO VISIT DORR'S MARKET

## FACE RUMP 32c

We deem this an ideal beef roast. Boneless, which makes it economical. Tender, which gives entire satisfaction. lb..............

## A Remarkable Steak Sale

EVERY POUND BEARS OUR GUARANTEE

**PORTERHOUSE 58c** — Prime beef with little waste. Tenderloin and sirloin together. This, in our judgment, is an excellent value.

**RUMP STEAK 55c** — The better cuts. Recognized by everyone as a line steak. This price on heavy beef is no higher than lighter and inferior beef is often sold.

**SIRLOIN STEAK 48c** — Also choice, heavy quality. Seldom sold at such a low price. We believe every pound will give satisfaction.

## CHUCK ROAST

A special pot roast made famous by thousands of Dorr customers. Our first thought is to select the market's finest beef. It contains no bone and has an excellent flavor. We do not hesitate to recommend it. lb.... **30c**

**LAMB FORES 22c** — Young, small, genuine spring. (No yearlings ever sold). We will bone them ready to serve. You can depend that they merit your consideration.

**TOP ROUND STEAK 40c** — Heavy cornfed beef. (Not light or unmatured). Fine, tender steak with a pleasing flavor. Why pay more?

**LAMB LEGS 38c** — First, they are small, fresh, young 1926 lambs. (No yearlings). Just cut, white and meaty. We are ready to sell you either a whole or, if desired, a half leg.

## CORNED BEEF

Dorr's 26 markets are known as leaders in corned beef. Every pound is cured specially. It is not salty. We use only corned beef which explains just why it eats so well.

**Brisket 30c** — All choice cuts

**Middle Ribs 18c** — This price is low The article is excellent

**Lean Ends 25c** — Here also is a fine purchase

JUST STOP A MOMENT AT OUR FRUIT AND VEGETABLE DEPARTMENTS

ARTHUR E. DORR DIVISION

FIRST NATIONAL STORES, INC.

*Operating 26 Large Markets. More to Come!*

# SHARES IN NEW SERIES 67 NOW FOR SALE

**Winchester Co-operative Bank**

HOWARD D. NASH, Pres. — ERNEST R. EUSTIS, Treas.
11 CHURCH STREET — TELEPHONE 1078
WINCHESTER


## LOST AND FOUND

**LOST** Pair of shell rimmed glasses. Finder please return to Martha Tibbetts, 1 Sheffield road. Reward.

**LOST** A diamond ring, Sunday morning, between Lawrence street and St. Mary's Church. Initials W. P. to E. B. Finder please telephone Win. 1746.

**LOST** Silver mesh bag on Church street, containing sum of money, license and registration. Reward. Finder please phone Win. 1741.

**LOST** Fox neckpiece between Methodist Church and Cambridge street on Thursday. Finder please return to Star Office.

## HELP WANTED

**WANTED** Girl 18 years old wants general housework. Address Star Office, Box C. M. o29-3t

**WANTED** Laundress for Tuesdays. Tel. Win. 0718-W.

**WANTED** General housework maid with experience and references by family of two adults, 5 minutes walk from center. Have had only two maids in last 10 years. Tel. Win. 1515.

**HELP WANTED** Maid for cooking and downstairs work, must be good cook, references required. Tel. Win. 0021 between 9 and 12 a. m.

**WANTED** A competent reliable maid for general housework (colored) preferred. Only those need apply who have best of references and are cheerful and willing to work in family of four (two children), in Stoneham, a few minutes from Winchester car line, satisfactory wages. Give all information and names for reference in first letter. Write Star Office, Box 1-2.

**WANTED** Girls to learn hairdressing and manicuring, evenings. Full course; earn while learning. Terms reasonable. W. Brennan, 52 Bowers street, W. Medford, tel. Arlington 0521-W.

**WANTED** General maids, mothers' helpers and women for day work at Scotts' Employment Bureau, also young woman who has been in this country one year, would like position in small family. Scotts' Employment Bureau, tel. Woburn 0621-W.

**WANTED** Reliable young woman to work two days in the week. Apply at 5 Washington street, tel. Win. 0161.

**WANTED** A young girl to assist in housework, must be neat and willing, to go home nights. Phone Win. 1608 for appointment.

## TO LET

**TO LET** Room on bathroom floor, best neighborhood, near electrics, steam cars, private family, business man or woman preferred. Phone Win. 0595-R. o15-tf

**FOR RENT** 6 rooms, steam heat, all conveniences, centrally located. Phone Win. 0153-M.

**FOR RENT** Up to date six room, lower, apartment, 8 Park road, now available, rent reasonable. Tel. Win. 0484-R.

**FOR RENT** Attractive, modern seven-room apartment, best location; handy to everything, $55. Call at 158 Mt. Vernon street or phone Win. 0484-R.

**TO LET** Furnished room on bathroom floor, centrally located. Tel. Win. 0089.

**TO LET** 2 furnished rooms, private bath, 3rd floor. Tel. Win. 0708-J.

**FOR RENT** Six room apartment, electric lights, steam heat and gas. 37 Brookside road, tel. Win. 1198-J. J. O. Robinson.

**TO LET** Six room apartment, hardwood floors, open plumbing, electric lights, furnace heat, rent reasonable, Washington street. Tel. Win. 1382-R.

**TO LET** Half a double house, restricted neighborhood, 9 rooms, steam heat, near schools and trains, large yard, $75 including garage. Tel. Win. 0805-J.

**FOR RENT** Two furnished or unfurnished rooms with kitchen privileges. Tel. Win. 1632-M.

**TO LET** Room with garage, meals optional. Phone Win. 0321-W.

**TO LET** Half a double house, West Side, steam heat; 8 rooms. Tel. Win. 0661.

## FOR SALE

**FOR SALE** Wood for Fireplace and Stove. Cut any length, $18 per cord. This is the very best hard wood on the market. We are taking orders for present and future deliveries. Roger S. Beattie, Harold avenue, North Woburn, tel. Woburn 0439. s3-tf

**FOR SALE** MacIntosh, Northern Spys and Baldwin apples. W. H. Dotten, 12 Alben street, tel. Win. 0726-M. o22-tf

**FOR SALE** A1 Baldwin apples, $1.25 a bushel, standard barrel, $3.25; No. 2, $1 per bushel. We will be glad to deliver any amount wanted. Sherman Beattie, tel. Woburn 0439. o22-4t

**FOR SALE** Second hand lumber; also clapboards, windows and doors with frames and sheathing at 720 Main street or phone Win. 0273-R or 0273-M. n5-2t

**FOR SALE** In desirable location, house of 10 rooms, 2 baths, hot water heat, vacuum cleaner. Can be seen by appointment after Monday. W. F. Stearns, 2 Salisbury road, tel. Win. 1362-M.

**FOR SALE** Hand picked Baldwin apples. Tel. Win. 1119-M.


**Ernest L. Thornquist**
**PIANO TUNER** Repairing and Regulating a Specialty. Tel. Con. Best reference.
Office — Butterworth's Jewelry Store
Tel. 1427-M or Reading 914-W
Chickering, Steinway and Mason & Hamlin, New and Used Pianos Bought and Sold. List Your Wants With Me.

**FOR RENT OR FOR SALE**
A REAL HOME IN WINCHESTER
Well built house, beautiful grounds.
For Information
TEL. WIN. 0701-W
au6-tf

**HALLBERG BROS.**
PAINTERS and DECORATORS
First Class Work at Reasonable Prices—Estimates Furnished
81 LORING AVENUE
Winchester, Mass. Tel. 1406-R
au5-tf

Auto Painting—Truck Bodies
**ROBERT W. DOVER**
Dents Removed and Light Repairs
MAIN STREET WINCHESTER
mn19-tf

**UPHOLSTERING**
Expert Work Absolutely Guaranteed
Our Prices Are the Lowest
H. OSCAR & CO.
124 Harvard Street Brookline
Tel. Regent 8816

**H. J. ROSCOE**
FIRST CLASS UPHOLSTERING
SLIP COVERS MADE TO ORDER
MATTRESSES
Repair Work a Specialty
38 MAPLE ST., STONEHAM, MASS.
Telephone 0045-R
Reference Reasonable
s24-tf

**Heated Apartment**
5-room upper, No. 45 Church Street, available now, only $65, with heat supplied.
CALL WIN. 0502

**TO LET**
Large, sunny, front rooms, all improvements and home comforts in private family; corner location, five minutes from square. Splendid table board.
TEL. WIN. 0281-J


## FOR SALE

**FOR SALE** Well rotted manure, excellent for lawns and gardens; delivered. Ira Schofield, 27 Lake Avenue, Woburn. Tel. Woburn 0099-M.

**FOR SALE** Excellent table apples, Pound sweet, winter Banana, Wagener and Baldwin. L. E. Crouch, 18 Rangeley ridge, phone 0196.

## MISCELLANEOUS

**WANTED** First class help furnished, cooks, general and second maids and several others. Roberts' Central Employment Bureau, 629 Main street, tel. Win. 0429.

**WANTED** Work by the day, washing, cleaning or caring for children evenings. Tel. Win. 1169-W.

**TRAINED NURSE** has ideal home for convalesents or elderly people, warm, well furnished rooms, good food and excellent care. Phone Somerset 0521-W.

**POSITION WANTED** Housework by the day or hour. Call evenings or Sunday at 45 Railroad avenue.

Mr. John A. Maddocks of 3 Woodside road has been appointed by the Board of Selectmen to serve as a traverse juror at the December session of the Superior Criminal Court at East Cambridge.

## SUNDAY SERVICES

### CHURCH OF THE EPIPHANY

Rev. Allen Evans, Jr., Rector. Residence, 2 Glengarry. Tel. Win. 1716.

Deaconess Lane, 3 Washington street. Tel. Win. 1236.

Sexton, Wallace Murphy. Residence, 38 Washington street.

The Church is open for prayer daily from [illegible] A. M. to [illegible] P. M.

All seats free. Strangers cordially welcome.

24th Sunday after Trinity, Nov. 14, 1926.

8 A. M. Holy Communion.

[illegible] A. M. Church School Service.

11 A. M. Morning Prayer and Sermon.

[illegible] P. M. Evening Prayer and Address. Prelude: Rhapsodie No. 1 . . . Saint Saens. Processional: Rejoice Ye Pure in Heart. Te Deum in B Flat . . . Porter. Hymn: Awake My Soul. Introit: Give Ear O Shepherd . . . Whiting. Recessional: For Thee O Dear Country.

Tuesday, [illegible] A. M. Holy Communion.

Wednesday, 7.30 P. M. St. Elizabeth's Chapter will meet at the home of Mrs. Harry Good, 15 Franklin avenue, Medford. Take the 7.20 or 7.45 car from Winchester center.

All Pledges for the Parish should be in by Sunday night, Nov. 14.

### FIRST BAPTIST CHURCH

[illegible] Washington and Mt. Vernon streets. [illegible] H. Moss, D.D., Acting Pastor.

[illegible] A. M. Morning Worship with preaching by the Rev. Thomas H. Moss, D.D.

[illegible] M. Sunday School Lesson, "Caleb Rewarded."

[illegible] P. M. Y. P. S. C. E. Meeting.

[illegible] P. M. Evening Worship with preaching by Dr. Moss. Solos by [illegible].

Wednesday, 7.45 P. M. Prayer Meeting, led by Deacon J. A. Hersey.

Thursday, 8 A. M. Rummage Sale under the auspices of the Women's League in the store at corner of Washington and Swanton streets.

### METHODIST EPISCOPAL CHURCH

Corner Church and Dix streets. Rev. H. William Hook, Minister. Residence 30 Dix street, telephone 0539-M.

Sunday, 10.30 A. M. Sermon by the pastor. Theme: "A Soul-Stirring Struggle."

Sunday, 12 M. Sunday School. Mr. H. B. Seller, Superintendent. The Men's Bible Class extends a cordial invitation to every man to attend this class. This class meets by itself in the upper vestry. Mr. A. D. Nicholas is the Teacher.

Sunday, 6 P. M. Epworth League.

Sunday, 7 P. M. Regular evening service of song and sermon. The pastor will preach.

Tuesday. The Epworth League Circuit will meet in the Woburn Methodist Church. Supper will be served at 6.30 p. m.

Wednesday, 7.45 P. M. Mid-Week service of praise and prayer. This service will be conducted by the pastor. It is the meeting-place of God and man. Come and bring some one with you.

Thursday evening the Young Woman's Club will meet with Miss Mary Hodge, 17 Edgehill road.

Friday, 1.30 P. M. The W. C. T. U. will meet in the 1st Congregational Church. Members are requested to come prepared to sew for the Sailors and Soldiers.

Friday, 5 P. M. The class in preparatory membership will meet at the Church.

### FIRST CHURCH OF CHRIST, SCIENTIST

All Seats Free

Sunday, Nov. 14. "Mortals and Immortals."

Sunday School at 12 o'clock.

Services in the Church Building opposite the Town Hall, 10:45 a. m.

Wednesday evening meeting at 7.45.

Reading room in Church building. Open daily from 12 m. to 5 p. m. except Sundays and holidays.

### SECOND CONGREGATIONAL CHURCH

Rev. John E. Whitley, Pastor. 30 Washington street. Tel. 0431-J.

10.30 A. M. Sunday morning service. Communion service with address by the pastor. Music by the church choir.

12 M. Church School. Miss Laura Tolman, Superintendent. Interesting classes for all.

3 P. M. Dedication exercises of the new church.

Nov. 15. Cornerstone Class night.

Nov. 17, 7.45 P. M. Mid-Week Prayer Service. Subject, "Called to Serve."

Nov. 18, 2.30 P. M. Meeting of the Ladies' Missionary Society in the Assembly Hall of the Church.

Nov. 19. Reserved for the Music Committee of the Church.

### FIRST CONGREGATIONAL CHURCH

Rev. Howard J. Chidley, D. D., Minister. Residence, 460 Main street. Tel. 1565.

Rev. Lisle Burroughs, S. T. B., Assistant Minister. Residence, 4 Park avenue. Tel. Win. 12[illegible].

Morning Worship at 10.30. Address by Miss Carolyn D. Smiley, "The Awakening of India."

Sunday evening at 7 o'clock in this church auditorium there will be shown a magnificent eight reel film, "Martin Luther and his Times." Mr. Woodworth will preside at the organ.

Midweek worship Wednesday at 7.45. Mr. Stanton Raymond of this church will speak on the "Contribution of the Social Worker to the Kingdom of God."

Sunday School Hours 9.20, Junior Department, grades 3 to 7 inclusive; 10.15, kindergarten department, ages 4 and 5; 10.45, primary department, grades 1 and 2; 12, Senior Department, grades 8 to 12 inclusive; 12, Young People's division under Dr. Chidley, meeting in his study.

Congregational Intermediates will meet at [illegible].

Young People's Society Sunday evening the speaker will be Mr. James J. Quinn, Superintendent of Schools. The meeting will be held at 6 o'clock. All the young people are invited to come. Refreshments at 5.30.

### UNITARIAN CHURCH

Rev. George Hale Reed, 8 Ridgefield road. Tel. Win. 1516-W.

Sunday, Nov. 14. Every Member Sunday. Public service at 10.30. Mr. Reed will preach. Subject, "Invisible Guests." Sunday School and Metcalf Union at 12. In the afternoon between the hours of 2 and 4.30 the canvassers will call at the households for the pledge cards, and it is requested that some one be at home to receive the callers.

The South Middlesex Federation of Unitarian Young People will meet, in the afternoon and evening as guests of the Lexington Unitarian Church.

Tuesday, Nov. 16. All Day Sewing meeting of the Ladies' Friendly Society.

The noon services at King's Chapel, Nov. 16-19, will be in charge of various college presidents.

## NEWSY PARAGRAPHS

Among the new publications of the Houghton Mifflin Company of this month is "The Social Worker in a Hospital Ward" by Miss Elsie Wulkop of Mt. Pleasant street. In this book, Miss Wulkop, who for years has been a member of the staff of the social service department of the Massachusetts General Hospital, shares with the reader her experiences and methods. She has been working with Dr. Richard C. Cabot at the hospital, and his running comments and general comments on the case histories are characteristically stimulating and challenging as embodied in the work. As Miss Wulkop is a resident of the town, and as Dr. Cabot has recently been in Winchester, the book holds considerable interest to many residents here.

New hats in satin and metal combinations. Miss Ekman, Bailey's.

Mr. and Mrs. Charles A. Dodge (Elizabeth Stearns) are now settled in their new home at 1101 Oak street, South Pasadena, Cal.

Miss Eleanor Berry of this town has been elected to the Science Club of Wheaton College.


# WINCHESTER TRUST COMPANY

WINCHESTER MASS.

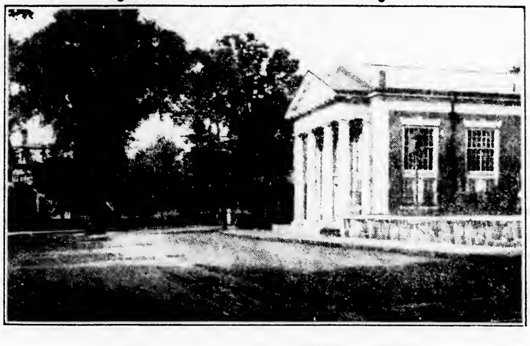

*MEMBER OF THE FEDERAL RESERVE SYSTEM*

| | |
|---|---|
| CAPITAL | $100,000.00 |
| SURPLUS AND PROFITS | 137,457.45 |

We pay interest on Checking Accounts of $500.00 and over at the rate of 2%.

Our Savings Department has paid interest at the rate of 4½% since 1913 when this department was opened.

In our Safe Deposit Department we have over 1200 Boxes of various sizes ranging for rental from $5 to $50 per year.

OFFICERS

R. E. JOSLIN, President — F. L. PATTEE, Vice-President
F. E. HOVEY, Vice-President — C. E. BARRETT, Treasurer
HELEN M. MONROE, Assistant Treasurer

**HERBERT WADSWORTH**
Tel. Congress 3669 Winchester 1525
REAL ESTATE—INSURANCE
ROOM 808
31 State Street Boston, Mass.
n12-tf

A. VANCO, Pres. — A. J. FOTCH, Treas.
Telephone Liberty 6779 — Established 1888
**A. B. FOTCH, Inc.**
FINE FURS
8 WINTER ST., BOSTON, MASS.
Repairing — Custom Work
Remodeling s24-3mo A Specialty


## NEWSY PARAGRAPHS

Winchester High School has been invited, in company with other schools, to send four of its field hockey players to participate in tryouts to be held in Boston in the near future under the auspices of the Boston Field Hockey Association for the purpose of selecting an all scholastic team. Coach Wheeler has selected Capt. "Kay" Shultis, Marie Merrill, "Dot" McKenzie and the veteran "Dot" Bond. All Winchester is expecting these girls to make a splendid showing. Capt. Shultis and Merrill are halfbacks, McKenzie a wing, and Bond a fullback. The last named has had three years of experience while the others have all played for two seasons.

The Presidents of the Leagues of Women Voters in Middlesex County will meet for a conference at the home of the County Director, Mrs. Bertram Bernnard, 4 Curtis street, Winchester, Thursday afternoon, Nov. 18 at 2.30 o'clock. Following an informal discussion of league interests, Mrs. Henry Randolph Brigham, Finance Chairman of the State League, and Mrs. Arthur G. Rotch will speak. Mrs. Brigham will discuss quotas and lists; Mrs. Rotch, who is the Legislative Chairman of the State League as well as its first vice-president will speak on the Legislative program. Tea will be served by the hostess, Mrs. Bernnard.

Mrs. C. A. Batchelder has closed her summer home at Great Moose Lake, Me., and returned to Winchester where she will spend a part of the winter at her home on Main street.

Mrs. Arthur P. Irving entertained Miss Dorothy Hayden of Chelsea and Miss Frances Frost of Brookline as house guests over the week-end.

The Winchester people who attended the subscription barn party given at the home of Mrs. Alton B. Atwood of Chelsea as a Girl Scout benefit reported as a very enjoyable affair.

Orders for special diaries and appointment books of all kinds should be left at the Star Office as soon as possible to ensure a prompt delivery when wanted. We will of course carry our usual standard line of diaries, note and engagement books. Wilson the Stationer.

A valuable German police dog was struck and killed at Winchester Station Wednesday morning by the 8:20 express.

The Main Street Cash Market was entered some time during Tuesday night and a small sum of money and a basket of grapes stolen. Entrance was affected by tearing off a screen and opening a rear window.

### Left Record as Fighter

Agnes, countess of Dunbar, a Scottish heroine who lived in the Fourteenth century, was known as "Black Agnes" on account of her dark complexion. She is noted for the successful defense of Dunbar castle in 1337.


AT LAST
# An Arlington Apartment
**GREGORY COURT**
230 MASSACHUSETTS AVENUE, ARLINGTON
*The first modern three-room kitchenette apartment to be built in Arlington*
Including all conveniences—gas range, tile bath with shower, refrigerator, kitchen cabinet, electric washing machine with dryer in laundry, continuous hot water, janitor service
MODERATE RENTALS—NOW READY FOR OCCUPANCY
**CALL VERNON G. SLOAN**
**PROSPECT 2053-W**
EVENINGS: 226 MASS. AVE., ARLINGTON 3951-R

**Star Window Cleaning Co.**
15 Years' Experience
5 Years in Winchester
TEL. WOBURN 0471-J

**Patricia Beauty Shoppe**
SCALP, FACIAL AND VIOLET RAY TREATMENT
Lamping-Nolan System
Hours: daily from 8.30 a. m. Evenings by appointment.
SERENA C. McNIFF
Room 3, White Bldg. Tel. Win. 1645-W
n5-4t

**DRESSMAKER**
CHARLOTTE G. PENDLETON
Expert Designer — Excellent Fitter
EVENING GOWNS A SPECIALTY
Interviewed by Appointment
Address 124 Mt. Vernon Street, or Tel. Win. 0281-J
n5-2t*


COMMONWEALTH OF MASSACHUSETTS
MIDDLESEX, SS. PROBATE COURT

To the heirs-at-law, next of kin and all other persons interested in the estate of Justin L. Parker late of Winchester in said County, deceased.

WHEREAS, a certain instrument purporting to be the last will and testament of said deceased has been presented to said Court, for Probate by Sarah R. Parker who prays that letters testamentary may be issued to her, the executrix therein named, without giving a surety on her official bond.

You are hereby cited to appear at a Probate Court, to be held at Cambridge in said County of Middlesex, on the twenty-ninth day of November A. D. 1926, at ten o'clock in the forenoon, to show cause, if any you have, why the same should not be granted.

And said petitioner is hereby directed to give public notice thereof, by publishing this citation once in each week, for three successive weeks in The Winchester Star, a newspaper published in Winchester, the last publication to be one day, at least, before said Court, and by mailing post-paid, or delivering a copy of this citation to all known persons interested in the estate, seven days at least before said Court.

Witness, JOHN C. LEGGAT, Esquire, First Judge of said Court, this eleventh day of November in the year one thousand nine hundred and twenty-six.

LORING P. JORDAN, Register
n12-3t

WINCHESTER TRUST COMPANY

In compliance with the requirements of Chapter 590, Section 40, Acts of 1908, as amended by Chapter 491, Section 6, Acts of 1909, and by Chapter 171, Section 1, Acts of 1912, notice is hereby given of the loss of pass-book No. 917.

C. E. BARRETT, Treasurer
o29-3t


By Telephone
# WINCHESTER to NEW YORK $1.15
**FAST SERVICE**

* Rates from Boston to other points outside New England have been substantially reduced. For example, new rates to the following points are:

| | |
|---|---|
| Philadelphia, Pa. | $1.50 |
| Baltimore, Md. | 1.90 |
| Washington, D. C. | 2.25 |
| Pittsburgh, Pa. | 2.40 |
| Buffalo, N. Y. | 2.00 |
| Richmond, Va. | 2.40 |
| Detroit, Mich. | 2.90 |
| Cleveland, O. | 2.70 |
| Indianapolis, Ind. | 3.75 |
| Minneapolis, Minn. | 4.00 |
| Milwaukee | 4.05 |
| Cincinnati | 3.55 |

* The rates quoted above are day rates for station-to-station calls, and for an initial period of three minutes.
† Night station-to-station rates (between 8.30 P. M. and 4.30 A. M.) are approximately one-half the day rates.
* A station-to-station call is a call for a distant telephone by its number, not for a particular person.

**New England Telephone and Telegraph Company**

# OAK CREST
Invalids and Convalescents given care in the home of graduate nurse. Special attention to diet.
MISS PURDY
TEL. WIN. 1487


School supplies at Wilson's.

## FORTNIGHTLY NOTES

The second Fortnightly meeting of the season was held at the Town Hall on Monday, Nov. 8, with Dr. Mary T. Maynard presiding. The program for the afternoon began with a group of studies from Chopin—two mazurkas, a nocturne in F sharp major, and a waltz in A flat rendered by Miss Ruth Culbertson, a talented student from the Boston Conservatory of Music, and the winner last year in the Mason & Hamlin contest.

Miss Caroline D. Smiley's presentation of "The Social Manners and Customs of India" was hardly a lecture in the usual sense of that word, though it was both authentic and instructive. It was rather a series of colorful tableaux, with vivid explanation,—a dramatization of the daily home life of the women of India.

The curtain of the stage, when drawn, disclosed a scene representing a room in a Hindu home. There were hangings of beautiful fabrics, rich cushions, shining utensils of polished brass, and ornaments of bronze, brass and silver. Miss Smiley, herself, impersonating the Indian hostess, in a lovely Eastern costume, spoke the musical phrases of Hindu greeting to the audience, and to her guests, and introduced the latter to the former. There were seven of them—very individual, each representing a distinct type of Indian womanhood, each wearing the costume, colors, and adornment of her particular class from the wealthy Hindu beauties, and Mohammedan ladies down through the [illegible] of the gaudily-dressed woman of the criminal tribes, whose voluminous drapery is designed to conceal weapons, or even a multitude of petty [illegible] to the scorned and unadorned widow, in scarlet robe, who humbly held herself apart from the others. Then followed in rapid succession, vivid word pictures of common scenes of life in India, often acted out, or illustrated by the use of the rare and interesting articles assembled on the stage. Miss Smiley told of the daily routine of both the Hindu and Mohammedan women of the middle classes—how they cook, what food they prepare, what household tasks they perform, what recreations they are permitted, how they are married and buried, their festivals, legends, omens, and simple religious observances. Everything is regulated by ancient religious custom, superstition, and caste requirements, while behind all, inevitably guiding their every act and experience, is the belief in an inexorable fate.

At the end, the attention of the audience was brought back to the scene in the Hindu home. The guests prepared to depart; the hostess was garlanded according to the gracious Eastern custom the farewells were spoken in the native language.

Miss Smiley was assisted, in costume as guests, by Mrs Caroline H. Gilpatrick, Miss Mabel Vinton, Mrs. Louis K Snyder Mrs. Anna C. Grosvenor, Miss Helen Smiley, Mrs. F. S. Hatch and Mrs. Frank B. Kelley, whose dancing and impersonation of the woman of the criminal tribes formed one of the distinct points of interest in the whole delightful and successful presentation.

---

The first of a series of informal "At Homes" given by the president, Dr. Mary T. Maynard, will be held Wednesday, Nov. 17, from 2:30 to 5 in Fortnightly Hall.

Hostesses—Officers of the club, assisted by the hospitality and room committee.

Guests—Members of the club, numbering 100, beginning alphabetically and ending with Mrs. Sherared Clay.

### *Huge Africa*

Africa comprises nearly one fourth of the earth's land surface.

### *Moved to Arctic*

The Eskimos were originally an inland people, living on the shores of lakes or streams, and only gradually moved to the Arctic in recent times, the latest researches on their origin seem to show.

### *Acid Test of Suffering*

No character has been tested until it has known suffering. The trial under which one spirit grows strong, patient, courageous evokes in another only bitterness and complaint. The metal is revealed by the acid.

### *Only Weak Can Find "Refuge" in Suicide*

Accounts of suicide in the news are almost always depressing. They lessen one's confidence in the strength of the human spirit. They may arouse pity. It is true, but except in unusual circumstances this is pity based upon a recognition of weakness.

For suicide, speaking generally, is an abject confession of defeat, of complete failure of courage. And it signifies so narrow a vision so limited an interest, for any man to say that in all the wide world nothing is left for him.

Consider the words Jasper Petulengro, the Norfolk gypsy, spoke to George Borrow:

"Life is sweet, brother."

"Do you think so?"

"Think so! There's night and day, brother, both sweet things; sun, moon and stars, brother, all sweet things; there's likewise the wind on the heath. Life is very sweet, brother; who would wish to die?"

"I would wish to die—"

"You talk like a giorgio—which is the same as talking like a fool—were you a gypsy chal you would talk wiser. Wish to die, indeed! A Romany chal would wish to live forever!"

"In sickness, Jasper?"

"There's the sun and stars, brother."

"In blindness, Jasper?"

"There's the wind on the heath, brother; if I could only feel that, I would gladly live forever."—San Francisco Chronicle.

### *Garage Man Couldn't Pass Up That Chance*

"Three gallons of gas, please."

"Yes, sir. Want some cylinder oil, too?"

"No, just gas."

"Do you want some paint? Your car needs it and we've got some dandy paint heat-proof, dirt-proof, guaranteed to wear long."

"No, I want only gas today."

"Then you want your car washed?"

"I said I wanted only gas."

"You want a tire then. We've got some good nonskids. Only $40 apiece. Want one? Yours—"

"I tell you I want only gas today!"

"Yes, sir; but say, your rear lights are all shot to pieces. You need new ones. We just got in some dandy new crack-proof celluloid lights. Shall I put some in?"

"No! I want only gas, do you understand?"

"Your magneto needs adjusting—did'a hear that funny noise in the motor when you stop? It needs adjusting. I'll fix it, what?"

"No! I want only gas, gas! Do you hear?"

"Yes, sir!" And with the gas obtained the exasperated motorist drove angrily away. But for once the garage man had got even with his barber. W. Peter Schramm, in the New Yorker.

### *Old Yuletide Custom Passing in England*

An old custom, now almost extinct, existing still in certain portions of rural England was that of the Christmas "Waits" who went from house to house, singing carols, or discoursing music from various instruments, not always harmonious, and yet under the holy impression of the season the wild minstrelsy rang out upon the frosty midnight air and fell upon the listening ear with pleasure. Not more than forty years ago in Great Britain, it was a common thing for these singers of the holy night to pass along the streets, pausing here and there to render some song appropriate to the season. The origin of this custom may undoubtedly be traced to the Gloria in Excelsis, the song which the angels sang at the birth of the Redeemer near Bethlehem.

### *Not Quite Sure*

The demure young woman signed her name in the hotel register "Mrs. T. Brown," and asked the clerk whether there were any letters for her.

"I don't suppose," he said, taking one from the rack, "that this could be meant for you." And he handed her a letter addressed "Mrs. T. Browne."

"Oh, yes," said the young woman, eagerly, "that's mine! I recognize the writing."

"But you spell your name differently," said the clerk. "You spell it 'B-r-o-w-n,' while the name on the letter has a final 'e.'"

"That's all right," she replied. "I'm never quite sure how he spells it."

"Who?"

"My husband, of course. You see, we've been married only two days!"

### *Indian Romance*

When you see a little Indian boy on the Glacier National Park reservation sitting by a stream ruminating he is not playing hookey from school. No, he's in love with a Blackfoot maiden and he is there by the stream romantically vowing his troth so that the rushing waters will carry to his sweetheart the fervor of his soul's desire.

She, of course, lives a few miles down the course of the rivulet and, he hopes, is at this very moment seated somewhere on the bank thinking the same thoughts that absorb him. Love making is just as queer among the Indians as it is when it takes possession of the pale face youth.

### *A Sour Note*

In a certain midwestern university letter grades are used, A, B, C, D and E, the letter standing for complete failure. A student recently appended the following brief note to his poorly written paper:

"Dear Professor: I know this is pretty bad; but I have been awfully busy leading the campus sings and have had little time for study."

When the paper was returned, it bore a short annotation. The professor had drawn a musical clef and inserted a single note—E flat. Beneath it he had written, "Sing this!"—Youth's Companion.

### *Cake Makes Town Famous*

Nuremberg is one of the best known towns in Germany so far as American readers are concerned, probably because of Wagner's opera, "The Meistersinger of Nuremberg," but the fact remains that in Europe Nuremberg is more famous for its cake known as the Lebkuechen. The cake is made from a remarkable old recipe, and furthermore is made in animal shapes or, as is the case of the more ambitious bakers, in human poses, one of the best known being that of a country squire out walking. The cakes are shipped to all parts of the world.

### *Signifies Writer's Slip*

The word "sic," introduced into a quotation, means that the words are those of the writer quoted and not those of the present writer. Suppose you were writing to a friend and quoting a remark from a paper that "the boot should then be placed on the head"—when "foot" is meant—you might add (sic) after the words to emphasize the fact that the slip is not yours. The word actually means "so," implying that it was so written.—Exchange.

### A NEW HOOK-UP

Direction:

Use any wave length suited to your age. If you fade out, lose your breath easily, or sleep poorly, your wave length is wrong. You need to reset your health dial. The human body is like a radio set. We must be properly equipped and adjusted all the time; otherwise our apparatus works poorly and all we hear is static. Here are seven helpful rules to observe:

1. Keep your instrument properly set up. Stand up-right with your chin in, your chest out and up, and your stomach in.

2. Keep your battery working well. Take care of your heart Don't let it get short circuited by rheumatism or any other infection.

3. Don't shut yourself in an air-tight cabinet. Tune in with the oxygen outdoors. Keep your windows open.

4. Spread out your antennae. Swing your arms and legs in the air every day.

5. Keep your loud speaker clean. Use a tooth brush at least twice a day and go at least once a year to your dentist.

6. Keep your tubes in order. Don't abuse your digestive tract or let it get clogged up. Eat wisely. Drink plenty of water.

7. Finally, see that your instrument is given an all-over inspection often enough to prevent trouble. Have a Health Examination by your physician each year.—[Maryland Health Bulletin.

---

NOTICE IS HEREBY GIVEN, that the subscriber has been duly appointed administratrix of the estate of Donald J. Elliott late of Winchester in the County of Middlesex, deceased, intestate, and has taken upon herself that trust by giving bond, as the law directs. All persons having demands upon the estate of said deceased are required to exhibit the same, and all persons indebted to said estate are called upon to make payment to

KATHERINE ELLIOTT, Admx.

(Address)
15 Linden Street,
Winchester, Mass.
October 18, 1926 o22-3t

---

NOTICE IS HEREBY GIVEN that the subscriber has been duly appointed executor of the will of Ellen J. Hamilton late of Winchester in the County of Middlesex, deceased, testate, and has taken upon himself that trust by giving bond, as the law directs.

All persons having demands upon the estate of said deceased are hereby required to exhibit the same, and all persons indebted to said estate are called upon to make payment to

DAVID C. HAMILTON, Executor

(Address)
24 Loring Avenue,
Winchester, Mass.
October 26, 1926. o29-3t

---

COMMONWEALTH OF MASSACHUSETTS
MIDDLESEX, SS. PROBATE COURT

To the heirs-at-law, next of kin and all other persons interested in the estate of Henry C. Ordway late of Winchester in said County, deceased.

WHEREAS, a certain instrument purporting to be the last will and testament of said deceased has been presented to said Court, for Probate, by Philip S. Ordway and Old Colony Trust Company who pray that letters testamentary may be issued to them, the executors therein named, said Philip S. Ordway being named executor in the event of the declination of Fannie S. Ordway who has declined to accept the trust without giving a surety on their official bond.

You are hereby cited to appear at a Probate Court, to be held at Cambridge in said County of Middlesex, on the thirtieth day of November A. D. 1926, at ten o'clock in the forenoon, to show cause, if any you have, why the same should not be granted.

And said petitioners are hereby directed to give public notice thereof, by publishing this citation once in each week, for three successive weeks, in The Winchester Star a newspaper published in Winchester the last publication to be one day, at least, before said Court, and by mailing post-paid, or delivering a copy of this citation to all known persons interested in the estate, seven days at least before said Court.

Witness, JOHN C. LEGGAT, Esquire, First Judge of said Court, this eighth day of November in the year one thousand nine hundred and twenty-six.

LORING P. JORDAN, Register
n12-3t

---

COMMONWEALTH OF MASSACHUSETTS
MIDDLESEX, SS. PROBATE COURT

To all persons interested in the estate of Neil McLaughlin late of Winchester in said County, deceased:

WHEREAS Deborah McLaughlin the administratrix of the estate of said deceased, has presented for allowance, the first account of her administration upon the estate of said deceased:

You are hereby cited to appear at a Probate Court, to be held at Cambridge in said County, on the eighth day of December A. D. 1926, at ten o'clock in the forenoon, to show cause, if any you have, why the same should not be allowed.

And said administratrix is ordered to serve this citation by delivering a copy thereof to all persons interested in the estate fourteen days at least before said Court, or by publishing the same once in each week, for three successive weeks in The Winchester Star a newspaper published in Winchester the last publication to be one day at least before said Court, and by mailing, post-paid, a copy of this citation to all known persons interested in the estate thirty days at least before said Court.

Witness, JOHN C. LEGGAT, Esquire, First Judge of said Court, this twenty-ninth day of October in the year one thousand nine hundred and twenty-six.

LORING P. JORDAN, Register
n5-3t

---

MORTGAGEE'S SALE

By virtue of and in execution of the power of sale contained and referred to in a certain mortgage deed given by Pasquale Orlando and Angelina Orlando husband and wife tenants, by the entirety of Winchester Middlesex County, Mass., to Ralph P. Sylvester of Winchester, aforesaid, dated April twenty-ninth, 1926 and being document No. 67,560 and noted on Certificate of Title No. 21,519 in the South Registry District for Middlesex County, Book 144 Page 457 for breach of the conditions of said mortgage and for the purpose of foreclosing the same will be sold at Public Auction on the premises hereinafter described on Saturday, the twentieth day of November, 1926, at 10.30 o'clock in the forenoon, all and singular the premises conveyed by said mortgage deed and therein described substantially as follows:

The land in Winchester Massachusetts, with the buildings thereon comprising lot numbered forty-one (41) as shown on a subdivision plan by Parker Holbrook Engineer, dated March 9, 1925, which plan is filed with the Land Registration Office in the Middlesex County, South District Registry of Deeds with Certificate No. 19,568 recorded in Book 131, page 469.

Said lot forty-one is bounded and further described as follows: Northerly by Royal Street as shown on said plan one hundred (100) feet; Easterly by Sylvester Avenue, fifty (50) feet; Southerly by lot numbered forty (40) on said plan one hundred (100) feet.

Westerly by a part of lot numbered forty-two as shown on said plan fifty (50) feet, containing 5000 square feet more or less, said premises are conveyed subject to a prior mortgage of Six Thousand dollars to the Winchester Savings Bank and being the same premises conveyed to us by deed of Erolia N. Sylvester.

Said premises will be sold subject to a prior mortgage of six thousand dollars and accrued interest and to unpaid taxes and municipal liens and assessments if any there be. $300 cash will be required at time of place of sale and balance in 10 days.

RALPH P. SYLVESTER
Assignee and present holder of said mortgage
o29-3t

### *Brother Williams*

Adam give a rib ter make a woman, but I bet you he said ter hisself after he went to housekeepin, "I wish I'd 'a' kept dat rib!"—Atlanta Constitution

---

Winchester, Mass., Nov. 1, 1926

TO THE BOARD OF SELECTMEN OF THE TOWN OF WINCHESTER. The undersigned respectfully petitions for a license to keep

GASOLINE

20 gallons in motor vehicles while in private garage which garage and tank is to be located on the land in said Winchester situated on Border Road and numbered 1 thereon, as shown upon the plan filed herewith and certifies that the names and addresses of all owners of record of land abutting the premises are as follows:

Abutters: Elizabeth M. Weld 18 Winthrop Street, Alfred O. Weld 18 Winthrop Street, Metropolitan District Commission, 1 Ashburton Place Boston, West Border Savings Company 21 Mason Street.

RICHARD S. TAYLOR

Town of Winchester in Board of Selectmen, November 1, 1926. On the foregoing petition it is hereby ORDERED: That notice be given by the petitioner to all persons interested, that this Board will on Monday the 22nd day of November 1926 at 7.45 o'clock P. M., in the Selectmen's Room in the Town Hall Building, consider the expediency of granting the prayer of said petition when any person objecting thereto may appear and be heard; said notice to be given by publishing a copy thereof, with this order of notice thereon, once in each week for two successive weeks in The Winchester Star, the first publication to be at least fourteen days before such hearing and by mailing copies of the same at least fourteen days before said hearing by prepaid registered mail to every owner of record of each parcel of land abutting on the said parcel of land.

A true copy.

Attest:

GEORGE S. F. BARTLETT
Clerk of Selectmen

---

MORTGAGEE'S SALE

By virtue and in execution of the power of sale contained and referred to in a certain mortgage deed given by Maria Meghan[illegible] of Winchester, County of Middlesex to Ralph P. Sylvester of Winchester, dated April 28, 1926 and being document No. 67,565 and noted on Certificate of Title No. 21,521 in the South Registry District of Middlesex County, Book 144, page 465 for breach of the conditions of said mortgage and for the purpose of foreclosing the same will be sold at Public Auction on the premises hereinafter first described on Saturday the twenty-seventh day of November 1926 at ten (10) o'clock in the forenoon all and singular the premises conveyed by said mortgage deed and therein described substantially as follows, the land in Winchester with the buildings thereon comprising lot numbered (2) as shown on a sub-division plan by Parker Holbrook, Engineer, dated March 9, 1925, which plan is filed in Land Registration Office in the South District Registry of Deeds, Middlesex County with Certificate of Title No. 19,568, recorded Book 131, page 169, said lot two is further described and bounded as follows:

Northerly by lot numbered one on said plan eighty 96 100 (80.96) feet,

Northeasterly by land of owners to me unknown fifty-six 77 100 (56.77) feet

Southerly by lot numbered three (3) on said plan one hundred seven 81 100 (107.81) feet.

Westerly by Sylvester Avenue fifty (50) feet. Said lot is conveyed subject to a prior mortgage of fifty-two hundred dollars.

Also a certain lot of land in said Winchester adjoining the foregoing parcel and comprising lot numbered one (1) as shown on plan above referred to and said lot is further described and bounded as follows:

Northerly by Upland Road, forty-two 51 100 (42.51) feet.

Northeasterly by land of owners to me unknown fifty-nine 34 100 (59.34) feet.

Southerly by lot two (2) on said plan eighty 96 100 (80.96) feet, Westerly by Sylvester Avenue sixty 55 100 (60.55) feet. Northwesterly by Upland Road and Sylvester Avenue as shown on said plan nineteen 93 100 (19.93) feet.

The first parcel above described will be sold subject to a prior mortgage of fifty-two hundred dollars and accrued interest and both parcels will be sold subject to unpaid taxes, municipal liens and assessments if any there be.

$300 cash required at time and place of sale and balance in ten days.

RALPH P. SYLVESTER
Assignee and present holder of said mortgage.
n5-3t

Chats With
YOUR
Gas Man

DELICATESSEN WIVES!

This is a line in defense of the ladies!

The president of some woman's club contends that delicatessen wives who buy their meals out instead of cooking them themselves are the cause of the increase in divorces!

Now we'd like to have this well-informed lady tell us how a woman could be anything but a delicatessen wife in some of the modern kitchenette apartments. The two-burner stoves are only made for warming things up. Ovens, when they exist at all, couldn't accommodate anything much larger than a roast pigeon. A nice Thanksgiving turkey and a corn pudding and big mince pie wouldn't go in three ovens of that size.

So men folks! If you don't want a delicatessen wife, try to rent an apartment or get a home where your well-meaning helpmate can at least do the cooking on a full sized gas range.

Arlington Gas Light Co.
527 Main Street
Winchester, Massachusetts
"If It's Done With Heat, You Can Do It Better With Gas."


NOTICE IS HEREBY GIVEN that the subscriber has been duly appointed executrix of the will of Oscar C. Lane late of Winchester in the County of Middlesex, deceased, testate, and has taken upon herself that trust by giving bond, as the law directs.

All persons having demands upon the estate of said deceased are hereby required to exhibit the same; and all persons indebted to said estate are called upon to make payment to

ANNIE E. LANE, Executrix

(Address)
20 Bacon Street, Winchester
November 5, 1926 n12-3t

---

COMMONWEALTH OF MASSACHUSETTS
MIDDLESEX, SS PROBATE COURT

To the heirs-at-law, next of kin and all other persons interested in the estate of Frances L. Wilson late of Winchester in said County, deceased.

WHEREAS, a certain instrument purporting to be the last will and testament of said deceased has been presented to said Court, for Probate, by Ella Wilson Tompkins who prays that letters testamentary may be issued to her, the executrix therein named, without giving a surety on her official bond.

You are hereby cited to appear at a Probate Court, to be held at Cambridge in said County of Middlesex, on the twenty-second day of November A. D. 1926, at ten o'clock in the forenoon, to show cause, if any you have, why the same should not be granted.

And said petitioner is hereby directed to give public notice thereof, by publishing this citation once in each week, for three successive weeks, in The Winchester Star a newspaper published in Winchester the last publication to be one day, at least, before said Court, and by mailing post-paid, or delivering a copy of this citation to all known persons interested in the estate, seven days at least before said Court.

Witness, JOHN C. LEGGAT, Esquire, First Judge of said Court, this twenty-eighth day of October in the year one thousand nine hundred and twenty-six.

LORING P. JORDAN, Register
n5-3t

---

NOTICE IS HEREBY GIVEN that the subscriber has been duly appointed executor of the will of Mary A. Carr late of Winchester in the County of Middlesex, deceased, testate, and has taken upon himself that trust by giving bond, as the law directs.

All persons having demands upon the estate of said deceased are hereby required to exhibit the same, and all persons indebted to said estate are called upon to make payment to

THOMAS S. CARR, Executor

(Address)
57 Summit Avenue Salem Mass.
October 19, 1926 n12-3t

---

COMMONWEALTH OF MASSACHUSETTS
MIDDLESEX, SS PROBATE COURT

To all persons interested in the estate of Louise M. Wilde also called Luise M. Wilde of Winchester in said County.

WHEREAS, Paul C. Wilde conservator of the property of said Louise M. Wilde has presented for allowance his substituted tenth account as such conservator.

You are hereby cited to appear at a Probate Court, to be held at Cambridge in said County, on the twenty-second day of November A. D. 1926, at ten o'clock in the forenoon, to show cause, if any you have, why the same should not be allowed.

And said conservator is ordered to serve this citation by delivering a copy thereof to all persons interested in the estate fourteen days at least before said Court, or by publishing the same once in each week, for three successive weeks, in The Winchester Star a newspaper published in Winchester the last publication to be one day at least before said Court, and by mailing post-paid, a copy of this citation to all known persons interested in the estate seven days at least before said Court.

Witness, JOHN C. LEGGAT, Esquire, First Judge of said Court, this second day of November in the year of our Lord one thousand nine hundred and twenty-six.

LORING P. JORDAN, Register
n5-3t


A Real Play House

Keeps the Children Happy While Out of Doors

*A Practical Christmas Gift*

Size, 6'x6'x6'
Full Thickness No. 1 Material
Any handy man can erect by bolting seven sections together

$75.00 AT

Wide-A-Wake-Works of Wakefield

HAYDEN C. BROWNSON
builder of
THE BROWNSON LINE
(Accent on the Brown)



Now Showing

FRIGIDAIRE

THE MOST COMPLETE LINE EVER SHOWN
OUTSIDE OF BOSTON

EVERY SIZE MADE BY GENERAL MOTORS

It is FREE

*Come and Bring Your Friends*

Kimball & Earl

528 MAIN STREET WINCHESTER, MASS.

n12-2t

## WINCHESTER JUNIORS PLAYED TIE GAME

Winchester Juniors and the Corinthians of Revere played an exciting 2 to 2 tie soccer match in the Bay State Junior League series last Saturday afternoon on the latter club's home gridiron.

Conditions were ideal for soccer and there was a large crowd present. Play was very fast and there were plenty of thrilling exchanges. The home team forced the fighting with R. Brown, Cairns and Green taking many fine shots at the Winchester goal which was guarded in superb fashion by Bathurst. But for the many all but impossible stops turned in by the local goalie, Corinthnians might have won the game by a comfortable margin. Shalline and Bloomquist scored Winchester's goals. Cairns counted twice for the Revere team.

The score:

CORINTHIANS—F. [illegible], goal; A. Wa[illegible]son and T. McPherson backs; J. Brown, J. T. Campbell, R. Brown, T. Cairns, J. Green and A. Neol, forwards.

WINCHESTER—L. Bathurst, goal; L. Goshe and O. Hinel, backs; H. Ehrulnd, K. Linden and O. Carlstrom, halfbacks; T. Vernton, D. Swanson, N. Shalline, L. Tinti and O. Bloomquist, forwards.

Time 45m halves. Goals Cairns 2, Shalline and Bloomquist. Referee J. Haslem, Medford. Linesmen R. Foulds and B. Dahlman.

## W. C. T. U. NOTES

The "Minneapolis Journal" of recent date, quotes the Hon. Andrew J. Volstead as giving, in his convention address, an optimistic view of the present enforcement situation:

"We have drawn the ring of enforcement around the United States so effectively that only a little liquor now is dribbling in and most of the stuff that is available is being manufactured right in this country. Some idea of the effectiveness of enforcement may be gathered from the fact that most of the stills we are seizing in the northwest operate only a short time before they are discovered. We have reached the point where instead of looking hopeless, prohibition enforcement prospects are bright; the thing is being done.

"Gen. Lincoln C. Andrews has accomplished much in the last year, and will accomplish much more in the next year. Federal judges are doing their bit; State judges will have to fall into line and we know that public sentiment is changing to whole-hearted support of the law. Very little liquor is coming in from Canada. The coast and border no longer loom as problems, thanks to the co-operation of Great Britain."

November meeting of the local W. C. T. U. will be held in the vestry of the First Congregational Church, Friday, Nov. 19, at 1:30. Please note change of time. The annual comfort bags will be made for the soldiers and sailors. Current events and reports of the National meeting will be given.

Trooper John F. Dempsey of the State Constabulary, it is said, was approached this fall in connection with the filling of the position of chief on the Hyannis force. Dempsey has been stationed on the Cape for several years up to this summer, when he was assigned to special duty. He has decided to remain with the State police it is reported.

## WINCHESTER OFFICERS HAD SEVERAL CASES AT WOBURN

The Winchester police were the complainants in several of the cases heard in the District Court at Woburn last Monday. William Stanley of Somerville, Frank J. Burns of Arlington, William O'Brien of Arlington, James O'Neil of Arlington and Lawrence Hughs of Watertown were brought by the local department before Judge Morton charged with drunkenness, also with an additional charge of disturbing the peace against the first three named.

All were arrested at 2 o'clock Sunday morning at High street near Westland avenue as the result of a free-for-all fight in which they engaged and in which two of the five were pretty well marked up. A resident of Westland avenue notified headquarters of the trouble and officers Noonan, Cassidy and Reagan were dispatched in the police Ford to investigate.

Upon their arrival they found the men in a fierce altercation and took them into custody. The party had come to the scene in a Ford sedan which was also brought to the station.

After hearing the evidence in the case Judge Morton found Stanley, Burns and O'Brien guilty as charged and imposed fines of $15 upon the first two named. O'Brien was assessed $10. O'Neil and Hughs were discharged.

In a second case two Winchester boys of 12 and 14 years were defendants. They were charged by the police with having broken into a house on Vine street during last week and with the larceny of paint and paint brushes valued at $50. The boys were found guilty by Judge Morton, the younger having his case placed on file while the older was put on probation.

Francis Glenny of Boston, upon complaint of officer James Farrell, was found guilty of a traffic violation and was fined $2. Officer James Donaghey appeared against a Winchester man who was charged with drunkenness. The latter was found guilty by Judge Morton who placed his case on file.

## EXHIBITION OF PHOTOGRAPHS

### Winchester Public Library, Nov. 2 to Nov. 20

An exhibition of photographs of "War Memorial Sculpture" loaned by the Library Art Club is being held in Winchester Public Library from Nov. 2 to 20.

"Thus are commemorated the many multitudes who, during the Great War of 1914-18, gave the most that man can give, life itself, for God and country, for loved ones and homes, for the sacred cause of justice and the freedom of the world."

Mr. H. F. Shepard of this town, sailed Tuesday, Nov. 2, on the SS. Juniata of the Merchants & Miners Lines, from Boston to Baltimore, Md.

## VISITORS TOOK BOWLING MATCH

There was a large turn-out at the Calumet Club Saturday evening to witness the bowling match between the Calumet team of two men and the team from the Middlesex Sportsmen's Association. The visitors won by a neat margin. Messrs. Marshall K. Berry and Earl B. Goldsmith represented the local organization and Messrs. Baker and Pyatt, champion bowlers of this section teamed up for the opposition. Edwin R. Rooney, who was scheduled to team up with Goldsmith, was unable to attend.

Baker rolled the best score in the 10 strings his 152 being high. Goldsmith was second best with 148. Pyatt reached 142 and Berry 1[illegible]. The visitors made their margin early in the bowling, and while the local men had the best of the last of the match, they were unable to cut down the lead.

The summary:

| | | | | |
|---|---|---|---|---|
| 121 | 238 | 117 | [illegible] | [illegible] |
| 131 | 386 | 120 | 152 | [illegible] |
| 132 | 438 | 126 | 108 | 1236 |
| 113 | [illegible] | 132 | [illegible] | 1173 |
| 108 | 863 | 106 | [illegible] | 1716 |
| 111 | 972 | 125 | 80 | 1952 |
| 90 | 1062 | 95 | 105 | 2157 |
| 138 | 1200 | 125 | 200 | 2500 |

Last Year

| | | |
|---|---|---|
| Rooney 1206 | Goldsmith 1086 | Total 2292 |
| Baker 1221 | Pyatt 1144 | Total 2365 |

## MUSIC GARDEN

The Music Garden met at the home of Mr. and Mrs. Joshua C. Phippen, 221 Parkway Monday, Nov. 8. The evening was devoted to instrumental music, the members being fortunate in having the assistance of one of their honorary members, Mr. Phippen. The brilliant playing of the concertos by Miss French and Mr. Phippen will long be remembered.

The program:

Violin Solo Chanson Arabe — Rimsky Korsakoff
Miss Felber
Miss French at piano
Concerto First movement in C minor — Beethoven
Miss French and Mr. Phippen at pianos
Violin Solos
(a) When Roses Fair — Prince Gustave of Sweden
(b) Melody — Vice-President Dawes
Mrs. Hanson
Miss Wilcox at piano
Trio Demande et Reponse — Coleridge-Taylor
Violin, Miss Felber
Clarinet, Mr. Andrews
Piano, Mrs. Andrews
Concerto
Slow movement from Grieg Concerto
First movement from Schumann Concerto
Miss French and Mr. Phippen at pianos

Mr. Walter Badger is able to be out again after his recent severe illness.

## CALUMET BOWLING TOURNAMENT

### Many Individuals Pile Up High Strings in Week's Rolling

Monday night's matches in the house tournament at the Calumet Club were productive of some excellent scores, and while clean and decisive wins were made, every winning team rolled hard to make it. Team 12 won all four points from 20, 7 all four from 6, and 2 three from 1.

The summary:

[illegible]

TEAM 3

| | | | | |
|---|---|---|---|---|
| Berry | [illegible] | [illegible] | 97 | 91 |
| G. Pilkington | [illegible] | 116 | 106 | [illegible] |
| Murphy | [illegible] | [illegible] | 88 | [illegible] |
| J. Hayes | [illegible] | [illegible] | [illegible] | [illegible] |
| Stephenson | [illegible] | [illegible] | 101 | [illegible] |

Another raise in the individual record for three strings was made Tuesday night when "Al" Snow piled up a 367 for the best of the aspirants to view. He rolled three nice strings—130, 116 and 121. The bowling was good, notwithstanding the rain, as team 15 got three from 19, 17 three from 21 and 3 all four from 1. The close match was between 10 and [illegible], the former winning its single point by a margin of two pins and only beating the others by a few points.

The summary:

| | |
|---|---|
| Snow | 130 |
| Pilkington | 129 |
| [illegible] | [illegible] |
| W. Fletcher | 11[illegible] |
| Davidson | 11[illegible] |
| [illegible] | 115 |
| Sellew | [illegible] |
| W. Warren | [illegible] |
| [illegible] | [illegible] |
| [illegible] | [illegible] |
| Sweet | 103 |
| [illegible] | 103 |
| [illegible] | 102 |
| [illegible] | 102 |
| N. Hildreth | 102 |

[illegible]

TEAM 4

| | | | | |
|---|---|---|---|---|
| Brown | [illegible] | [illegible] | [illegible] | [illegible] |
| Jackson | [illegible] | 88 | [illegible] | 266 |
| Corey | [illegible] | [illegible] | 102 | [illegible] |
| N. Roberts | [illegible] | [illegible] | 102 | [illegible] |
| Gehnson | 81 | [illegible] | [illegible] | 260 |
| Handicap 22 | | | | |
| | 4[illegible] | 486 | 509 | 1419 |

## WINCHESTER LODGE ENTERTAINED VETERANS

The disabled veterans at the West Roxbury Hospital were guests last Friday evening at an entertainment provided for them at the institution by the Social and Community Welfare Committee of Winchester Lodge of Elks under the direction of Chairman George T. Davidson.

A splendid and varied program was arranged for by Mr. Nathaniel M. Nichols, vice chairman of the Massachusetts Elks' State Hospital entertainment committee, in charge of the West Roxbury Hospital. The talent was furnished by "Buddy" Shepard of Cambridge Lodge.

The show was greatly enjoyed by the soldiers who enthusiastically characterized the evening as one of the most enjoyable which they had experienced. The local Elks' party included Mr. and Mrs. George T. Davidson, Mr. and Mrs. George H. Lochman, Mr. and Mrs. Thomas F. Fallon, Mr. and Mrs. Fred H. Scholl, Miss Margaret Cassidy, Miss Ruth Loring of Woburn and Mr. Nathaniel M. Nichols. The trip was made in the automobiles of Messrs. Nichols and Scholl.


MILLION DOLLAR AUTOMATIC OIL BURNER

It Cost Over $1,000,000 to Perfect this Amazing Low Priced Unit

No. 30-A Oliver Burner. Listed as STANDARD by the Underwriters' Laboratories, Inc. A newly perfected, Gravity Type, Natural Draft Burner that is completely AUTOMATIC in operation. Heating satisfaction fully guaranteed by the oldest and one of the largest manufacturers of Oil Burners in the world. See it here.

AN almost unbelievably efficient, completely *automatic* oil burner—perfected after 15 years, at an expense of over $1,000,000—now sold at an astoundingly low price! Now you can do away with the dirt and bother of coal forever. No more shoveling coal, no ashes, no dust. But all the heat you want, even in sub-zero weather. And oil heat the *automatic* Oliver way means a saving of hundreds of dollars.

So simple, this amazing new Oliver *automatic* burner! No motor, blower, or moving parts. Odorless, too. Quiet. Fits right into your furnace without radical changes. And listed as standard by the Underwriters Laboratories.

Let us save you hundreds of dollars on your Oil Burner. Come in or mail the coupon today.

New OLIVER Automatic OIL BURNER

KIMBALL & EARL
528 MAIN STREET
WINCHESTER MASS.
Telephone 1812

KIMBALL & EARL
528 Main Street Winchester
Please send your free booklet about the low-priced new Oliver automatic oil burner.
Street
Name
Town State

The Society of Arts & Crafts
Cordially Invites Your Inspection of its Display of
Christmas Gifts and Cards
9 Park Street Boston
7 W. 56th Street New York

The most complete shopping guide to Boston

BEFORE you go shopping in Boston read your Globe carefully. For practically every store in Boston prints its *best* and *biggest* offerings in the Globe. No other Boston newspaper compares with the Globe, in the quantity and interest of its department store advertising.

Women who are regular readers of the Globe save many times the cost of their Globe subscription by watching its columns. The Globe brings Boston and Boston stores right to their door—helps them to buy wisely and at great savings.

Read the Globe—and above all watch the interesting advertisements of the big Boston stores which appear in both the daily and the Sunday Globe.

*See these features every day in the Globe*

| | |
|---|---|
| The Household Department | Radio Pages |
| Uncle Dudley's Editorials | "The Sportlight" |
| Dorothy Dix | "The Once-Over" |
| Two Daily Serials | Financial and Commercial News |
| | Comic Strips |
| | Will Rogers |

The Boston Globe
*Daily and Sunday*

Chandler's new low prices astonish everybody

$1595 f. o. b. Factory

That is the present price of the new Metropolitan Sedan, $360 lower than the former price—and a better, richer car in every way!

$995 f. o. b. Factory

Think of such a low price for the beautiful new Standard Six Sedan—distinguished in style, luxurious in comfort, and impressive in its power!

THESE and all nineteen of the new 1927 Chandler models have the priceless advantage of "One Shot" centralized chassis lubrication—together with such features as an air cleaner; an oil purifier; 4-wheel brakes; thermostatic cooling; self-adjusting spring shackles, etc., etc., etc. Bring in your present car for liberal appraisal.

WALTER H. DOTTEN
12 ALBEN STREET, WINCHESTER

CHANDLER-CLEVELAND MOTORS CORPORATION • CLEVELAND
CHANDLER

## WINCHESTER OUTCLASSED ARLINGTON

### Ran Up 32 to 0 Score on Last Year's Champions, O'Donnell Scores Twice

Winchester moved a long step nearer the football championship of the Mystic Valley League when its high school eleven defeated Arlington High, last year's title holder, 32 to 0, on Manchester Field last Saturday afternoon.

One of the largest crowds ever to witness a high school game in Winchester was on hand for the contest, the visitors bringing over a large cheering section and their high school band. Both made excellent showings and set a standard for excellence of support which might well be imitated by the local students. It is believed that more than 5000 people were at Manchester Field last Saturday and we feel that this is a very fair estimate.

The game was not nearly so interesting as that of the week preceding with Melrose. On the whole the foot ball was not so good and the element of doubt as to the outcome vanished with the playing of the first quarter.

Arlington brought over a big, rugged looking team, its players when they took the field appearing larger by far than the locals, but the Spy Pond boys were utterly unable to use their physical advantage against Coach Mansfield's players.

Winchester was by far the better coached and conditioned team last Saturday and they got the breaks of the game because they were everlastingly after them. We have seldom seen an Arlington eleven so completely outplayed.

There was loose playing on both sides, but Winchester was able to make the Arlington mistakes count heavily in its favor while Coach Henricus' charges were never able to take full advantage of their opportunities. The locals were rather heavily penalized during the game, having three 15-yard penalties declared against them for piling up and holding. The Red and Black forwards completely outplayed their mammoth scarlet jersied opponents and Arlington made few first downs by straight rushing during the afternoon.

The Winchester lineup differed somewhat from that which faced Melrose the week previous. "Ray" Halwartz was on the sidelines nursing an injured ankle with Ghirardini at his halfback position while the fight displayed in practise by "Bo" Franklin and Peter Coss won for them the privilege of starting at the guard positions instead of Doherty and Lynch. No one could get much of a line on the Arlington players since they were not numbered and those who actually played were not included in the list given the Winchester management. Just what Coach Henricus was trying to prove in this master attempt of strategy is not apparent, but whatever it was it evidently didn't help too much.

Amico kicked off for Winchester and the ball was run back to the Arlington 35-yard line. Two rushes failed to gain and Arlington punted to Simonds at the Winchester 45-yard mark. Ghirardini got 5 yards and Simonds made it first down before a fumble was recovered by Winchester. Knowlton made only a yard at tackle and with the ball on the Arlington 34-yard line Taylor shot out a pretty pass to the right which was taken on the dead run by Captain O'Donnell. Running past a couple of Arlington tacklers and having a third beautifully taken out by "Barnie" Murphy, the crack Winchester end raced for the touchdown before the game was five minutes old. The try for goal from placement failed.

Winchester kicked off and O'Donnell nailed the Arlington runner at his own 17-yard line. An end run was thrown for a loss by a vicious tackle by Knowlton and Arlington kicked short to its own 23-yard line where the ball was taken by Ghirardini. Knowlton crashed into the Arlington line for a first down on the 10-yard line, but in three rushes Ghirardini made only 5 yards and a try for a touchdown by passing failed when the ball was batted down.

Play resumed at the Arlington 20 yard line and on second down the visitors kicked to the Winchester 45-yard line. Knowlton made 7 yards in two rushes and Ghirardini made it first down on the 35-yard line. Knowlton made another first down in two trys at tackle and the period ended with the ball on the Arlington 25-yard line.

On the second play of the new quarter Taylor got off another flat pass to O'Donnell and once again the Winchester captain got away cleanly for the touchdown. A. Amico added the extra point from placement.

Amico kicked off and the ball was brought back, Winchester having been offside. The second kick was short and was run back to the Arlington 35-yard line. Lynch went in for Coss and on first down an Arlington fumble was recovered by "Barnie" Murphy at the 20-yard line. Here the Arlington line braced and the big scarlet forwards piled up two Wincehster linebucks for no gain. A pass was grounded and on fourth down a second pass went for naught when Taylor's heave carried too far to be reached by O'Donnell.

Arlington's defensive stand helped little for on the first rush its players fumbled and the ball was recovered by Winchester on the Arlington 15-yard line. Three tries by Ghirardini at the line resulted in 5 yards gain and Arlington took the ball on downs, kicking at once to its own 45-yard line.

A forward pass, Taylor to O'Donnell made 15 yards and Ross, Drohan and "Dick" Murphy went into the game. Ghirardini made 15 yards on a delayed pass but Winchester was detected holding and a 15-yard penalty inflicted. A moment later a second 15-yard penalty for piling on placed the ball on Arlington's 37-yard stripe. Two forward passes were completed and a line plunge by Ross made first down. Two more short passes took the ball to the Arlington 22-yard marker as the half ended.

Following intermission Winchester kicked to the Arlington 17-yard line. After a line plunge had failed to gain Arlington kicked to Taylor at its own 43-yard line. A 15-yard penalty for holding put the ball on the Winchester side of middle field, and Knowlton punted to the Arlington 10-yard line. The ball was allowed to roll and it was finally downed on the Arlington 1-foot mark. Arlington attempted to kick out of danger but G. Amico was through to block the ball and "Barnie" Murphy fell on the pigskin for the score. A. Amico kicked the goal from placement.

Arlington kicked off and Winchester ran the ball to its own 40-yard line where Simonds, Murphy and Knowlton ripped off two first downs and put the ball on the Arlington 45-yard line.

A 25-yard forward pass, Taylor to Clark went for nothing when Winchester was offside and Knowlton kicked outside at the Arlington 6-yard line. Arlington returned the kick to Taylor at the 30-yard line, a pass, Taylor to Simonds made 8 yards and Knowlton ran for a first down on the Arlington 15-yard line. Simonds crashed through center to the 7-yard mark and Knowlton added 4 yards at left tackle. On the next play Knowlton slicked off tackle for the touchdown. The try at goal failed.

This ended the quarter and Amico kicked off, Murphy stopping the Arlington runner at the 25-yard line. The first try at tackle resulted in no gain and on second down Arlington fumbled, the ball being recovered by Winchester. Two line thrusts made first down and a forward pass, Taylor to Simonds took the ball to the Arlington goal line where "Ronie" dropped the leather when tackled. The ball was recovered by Arlington and was immediately punted to mid-field. Ross went in for Simonds and after two rushes Knowlton made first down at the Arlington 40-yard line.

Here Taylor got away another nice pass off to the right which was taken by Ross who was forced outside at the Arlington 20-yard line. Three line plunges made a first down and the ball was rushed to the 1-yard line where Winchester suffered a 5-yard penalty for offside. A forward pass was attempted but the big Arlington linemen broke through the Winchester substitutes and smeared Drohan for a loss before he could get the ball away.

It was Arlington's ball first down and on the first attempt to rush the ball the visitors fumbled and the ball was recovered for a touchdown behind the Arlington goal line by Bowe. Drohan's attempt at goal was blocked.

This ended the scoring, the game ending soon after the Winchester kick-off to mid-field.

The score:

| WINCHESTER | ARLINGTON |
|---|---|
| B Murphy, le | re, Smith |
| Bowe, le | re, Hughen |
| A. Amico, lt | rt, Show |
| Swain, lt | rt, Robinson |
| Franklin, lg | rg, Lane |
| Doherty, lg | rg, Bietser |
| G Amico, c | c, Green |
| Flemming, c | c, Montea[illegible] |
| Coss, rg | lg, High |
| Lynch, rg | lg, Gott |
| Nelson, rt | lt, Hines |
| Brown, rt | lt, Shea |
| O'Donnell, re | le, Donahue |
| Clark, re | le, Regan |
| Taylor, qb | qb, McNamara |
| Drohan, qb | qb, French |
| Pisperono, qb | |
| Knowlton, lhb | rhb, Fabbiet |
| Dowd, lhb | rhb, Ross |
| Ghirardini, rhb | lhb, Brooks |
| R Murphy, rhb | lhb, Cronin |
| Montague, rhb | |
| Simonds, fb | fb, Carroll |
| Ross, fb | fb, Crockett |

Score: Winchester 32. Touchdowns: O'Donnell 2, B Murphy, Knowlton, Bowe. Try after touchdowns: A Amico 2. Referee Campbell. Umpire O'Donnell. Head linesman McDonald. Time [illegible] periods.

## WHITNEY WON AT COUNTRY CLUB

R. F. Whitney was two strokes under H. B. Turner for low net in the 18-hole full handicap golf tourney at the Winchester Country Club last Saturday afternoon. His card was 95—25—70. M. F. Brown with an 87 had the best gross.

The scores

| | | | |
|---|---|---|---|
| R. F. Whitney | 95 | 25 | 70 |
| H. B. Turner | 88 | 15 | [illegible] |
| C. E. Cooke | 95 | [illegible] | [illegible] |
| H. W. Stratton | [illegible] | 16 | [illegible] |
| M. F. Brown | 87 | 7 | 80 |
| F. A. Hendricks | 89 | 6 | 83 |

Dr. and Mrs. J. Churchill Hindes spent the week-end at Saxtons River, Vt., where they visited their son, Gordon, who is attending Vermont Academy.

## ANNOUNCEMENT OF THE ROLL CALL

The following Red Cross announcement was given last Sunday in Winchester Churches through the courtesy of their pastors.

The American National Red Cross announces its Annual Roll Call from Armistice Day to Thanksgiving. It invites you to join for 1927 through your local chapter.

Winchester Chapter, in accordance with its custom, will send solicitors to your homes, and it asks for them your generous welcome. Our Town is known at National Headquarters for its loyal support of the Red Cross. This year we are asked to increase our membership to 2000. One-dollar memberships are especially desired.

Join generously; let all your family be enrolled. There is a precious bond of fellowship in standing shoulder to shoulder to help in the ever-increasing greatness of the work of the American Red Cross.

## WINCHESTER HOSPITAL ALUMNAE

The November meeting of the hospital alumnae was held on Nov. 3, in the class room in the nurses' home. The graduates are indebted to the superintendent of the hospital, Miss Ryder, for the use of this room, which is a decided improvement over our former meeting room.

Eighteen members were present at this meeting and the guests were Miss Jessie Ryder, and Miss Vera Keyes, the latter the assistant superintendent.

Miss Marion Franchere presided over this meeting in the absence of the president, Mrs. Bourgeau, who is recovering at her home in Stoneham after a recent illness.

After an interesting business meeting refreshments were served by the following committee, Mrs. William McGlaughlin, chairman; Miss Jean Smith, Mrs. Ernest Ross and Miss Jennie Johnson.


NEW RIVER SMOKELESS WHITE OAK COAL COAL

Why YOU Should Burn
WHITE OAK COAL

1. Low volatile.
2. Kindles quickly.
3. Costs less per ton.
4. Low in ash waste.
5. Burns slowly, lasts long.
6. Gives more heat per ton.
7. It is clean, and smokeless.
8. Entirely free from clinkers.

WHITE OAK COAL
*More Heat at Less Cost*

SOLD BY
J. F. WINN & CO.
WINCHESTER, MASS.
TEL. WIN. 0108

Announcing the Opening on Monday, November 15, 1926, of the NEW
# Granada Theatre
At Malden Square--Finest Suburban Theatre in New England

5 FIVE 5
ACTS OF HIGH GRADE
Vaudeville

SYMPHONY ORCHESTRA
COLBY SHAW, *Musical Director*
CHESTER MASON, *Associate Conductor*

MAMMOTH
HOOK AND HASTINGS
ORGAN

PRICES
DAILY EXCEPT SATURDAY AND HOLIDAY

MATINEE
ADULTS ... 35c
CHILDREN Under 12 Yrs. ... 20c

EVENING
ENTIRE ORCHESTRA ... 60c
BALCONY ... 50c
Except First 3 Rows

Saturdays & Holidays
MATINEE—ADULTS 35c CHILDREN 20c
EVENINGS 55c and 65c

Opening Program for Mon. Tues. Wed. Nov. 15-16-17
BEBE DANIELS

TWO SHOWS DAILY
MATINEE ... 2:00 P. M.
EVENING ... 7:45 P. M.

Saturdays & Holidays
3 Complete Shows
AT 2—5—8 P. M.
DOORS OPEN AT 1:30 and 7:15 P. M.

Opening Night Only
ALL SEATS RESERVED

Free Auto Parking
TWO ENTRANCES
One at the head of Dartmouth Street. One at North Main Street, just above the Orpheum Theatre.

It is not necessary to drive your car to the theatre

DRIVE RIGHT INTO THE AUTO PARK AND LEAVE YOUR MACHINE WITH THE ATTENDANT WHO IS ALWAYS ON DUTY.

No Red Tape - No Charges

## REPORT OF THE EXECUTIVE SECRETARY

### Southern Middlesex County Summer Health Camp

Camp Massapoag, a name that stands unique for representing the best in health camp life, this year offered new and larger privileges to children who are under weight and those who come from homes where they have been exposed to Tuberculosis.

The Association, by means of its Summer Health Camp and follow-up work during the balance of the year, is making a serious effort toward the development of strong and healthy specimens of men and women.

Through the examination clinics of the State Department of Health 10-year child health program practically all the admissions were made. The health of the children from the time of their arrival in camp until they returned to their homes was under the supervision of Dr. Wilfred McKenzie, Dr. Harold Gale, and Dr. Charles Millett from the State Department of Health. The children were all given a physical examination within two days of their arrival.

Ten adult counselors, six from the Boston School of Physical Education, were in charge of the children, ten children being assigned to each counselor. They were under the supervision of Miss Margaret Rowe, a graduate from the Boston School of Physical Education, who was responsible to the Camp Director. The Health Camp opened July 5 and closed Sept. 1. The total number of children cared for at the camp was 104, 62 girls and 42 boys. The greatest gain was 14 pounds and the average gain 6¼ pounds. The children were weighed once a week and a record kept on individual charts.

In the camp routine every opportunity was taken to impress upon the children the importance of cleanliness, good food, exercise, sufficient rest, personal hygiene and good habits.

Each week one or two special events were planned for the children, which included moving pictures, comedy as well as health films, minstrel show, and plays.

Many contests were held, such as dancing, singing, blueberrying and others, which stimulated competition and developed good sportsmanship.

Every week there was a Camp Fire with an appropriate program, and the Camp Log was read, which was edited by the children.

The parents visited the children every other Sunday from 3 to 5 o'clock.

Religious services were provided for all the children. The Rev. Father Lyons of the Catholic Church in Sharon provided two busses to convey the children to Mass every Sunday. The Protestants had services at the camp.

Our conception of our duty to these children was that we owed it to them to help build them in body, mind and spirit. To that end only counselors and camp employees of high character and demonstrated skill in their fields were employed. The results seemed in stronger, brighter and more ambitious children fully justified the effort and expense of the camp season.

**Child Health Education**

The inculcation of health habits among children is more and more being understood as an important feature of the work of our Association. Building resistance of disease through daily health habits is unquestionably of great value in preventive work. The Modern Health Crusade is the widely accepted method of teaching health habits. I am pleased to report that 8527 school children in 11 towns and cities were enrolled in the Health Crusade in the past year.

**Follow-Up**

We consider the work of the Association valueless unless it is properly followed up. The following work has been done during the past year:

Follow up clinics were planned and conducted for four towns where examinations were made previous to the inauguration of the 10-year child health program of the State Department of Health.

Fifty-five visits were made to the homes of the discharged summer camp children of 1925. Many were taken to North Reading State Sanatorium for an examination and four were recommended and admitted to Westfield State Sanitorium.

Twenty visitors came to the office for advice and assistance. These cases were followed up and referred to the proper agencies.

**Christmas Seal Sale**

The Christmas Seal Sale of 1925 totaled $14,000.00 which was an increase of $1,000 over 1924. This advance was made possible by the splendid co-operation of the local committees, who gave most generously of their time and service in making the seal sale a success.

The Southern Middlesex Health Association is indebted to the local committees, whose interest and contributions have made this program possible.

Mary C. Hoisington, R.N.,
Executive Secretary

Buying your Christmas Tuberculosis Seals in Winchester will unable your Tuberculosis Committee to do greater and better work in 1927 than was possible this past year.

Winchester residents buying seals in other towns and cities deprive their own community of the funds that are so much needed to stamp out tuberculosis.

### As It Sounded to Him

Little four-year-old Charles was visiting his grandparents in the country. One morning he heard a mule braying for the first time and running into the house he exclaimed, "Oh, gran'ma, one of them horsies has dot the hoopentough."

### Endowment

The best philanthropy for the fine old American stock would be to endow a high chair.—Duluth Herald.

### Giggles and Law

A New York court has held it is not illegal for a girl to laugh at a policeman. The giggle is thus given a status among the inalienable rights.

### Chinese Like Lily Soup

A favorite dish of the Chinese is declared to be a soup made of the day lily, over 4,000 tons of the blossoms being used for this purpose every year.

### The Dirty Work

The helplessness of mere man in the presence of ordinary domestic tasks was illustrated in the case of the old rancher who explained that he had once tried to improve his cooking by studying a book of recipes. "It was no use," he said sadly, "because every one of them receipts starts off with 'take a clean dish.'"

He was kin to one of the sons of a Mrs. McLeod. She was called away from home one day just after dinner. As she was leaving she said to one of the boys:

"One of you must wash the dishes and the other wipe them and put them away, so that everything will be tidy when I get back."

"All right, mother," said Jack, "but Will's got to wipe them. I'm willing to wash, but wiping is such greasy work."

### Kruger's Idea Was to Make Camp on Ocean

The sight of the trackless ocean and a ship punching the waves, always brings back to this writer the authentic story of Paul Kruger, the president of the Transvaal republic, and his attempt to teach a group of Hottentot children the story of America's discovery, Pierre Van Paassen writes, in the Atlanta Constitution. His representation of a ship conjured up a mental picture of a floating covered wagon. Oom Paul's imagination may have been magnificent, but it failed him miserably on the occasion when he was traveling from Capetown to Southampton in the pathetic mission of seeking aid for his country at the chancelleries of Europe. When night descended Oom Paul, who in his youth had slain an African lion with his bare hands, became nervous and agitated. Finally he could hold out no longer. Briskly he climbed the ladder to the captain's bridge. The officer saluted. "Tell me," said the Boer president, "where do you plan to unhitch tonight. It's getting dark, you know and I think we had better make camp." After reassured by the skipper he went back to his cabin, read the story of St. Paul's shipwreck, drank a stein of beer and fell asleep.

### We Don't Want Either

Ask your doctor from which will you receive most nourishment, from poultry that has been killed from three to six months and packed on ice for the same length of time or from the farmer that is killed after you ordered it?—Circular of an eastern poultry market.

### Barking Dogs Outlawed

In Toulon, France, barking dogs may soon be answerable to the courts providing they have owners who can be located and their barking is done after ten o'clock at night. The courts have upheld the mayor's decree holding owners responsible.

### Differentiction

May be small sound difference, but there is sound distinction between pacts and pax.—Wall Street Journal.

### Horses in Algeria

Algeria is said to contain more horses than human beings.

### Birth of an Idea

Raquel Meller told at a dinner in New York a story about Bernhardt.

"Sarah Bernhardt," she said, "once complained to a friend that she was so hard up she didn't know which way to turn.

"'Sell your jewels,' her friend suggested.

"'I have none. I detest jewels,' said Bernhardt, and this was a well known fact. Then suddenly she clapped her hands and laughed. 'But there isn't a jeweler in Paris,' she went on, 'who wouldn't jump at the chance of auctioning off his stock as the collection of the divine Sarah.'

"A week or two later there was an immense sale of Sarah Bernhardt's jewels at the Salle Drouot, and Sarah was once more on her feet."


La Chatelaine Gowns
MME. NOPRE Incorporated GEO. L. CURTIS
Announcement!
Creators of Distinctive Gowns for Gentlewomen for all occasions
159 Newbury St., near Dartmouth
TEL. BACK BAY 6103

LOCATELLI'S CAPITOL YOUR HOME THEATRE
MASSACHUSETTS AVE. AT LAKE ST. ARLINGTON
Daily 2:15 and 8 P. M. Holidays Continuous 2:15 to 10:30 P. M.
Seats Reserved For All Regular Evening Performances
Telephone for Reservations to Arlington 4340—4341
THURSDAY, FRIDAY, SATURDAY, NOV. 11—12—13
"A MAN FOUR SQUARE" With BUCK JONES
"FINE MANNERS" With GLORIA SWANSON
COMEDY NEWS
WEEK OF NOV. 15, 1926
Monday, Tuesday, Wednesday
"THE GREAT DECEPTION" With AILEEN PRINGLE and BEN LYON
"THE WANING SEX" With NORMA SHEARER and CONRAD NAGEL
You will appreciate Norma Shearer in this wonderful role
COMEDY NEWS
Thursday, Friday, Saturday
"FORLORN RIVER" With JACK HOLT and RAYMOND HATTON
"TIN GODS" With THOMAS MEIGHAN and RENEE ADOREE
A truly wonderful portrayal by Thomas Meighan
COMEDY NEWS
—Regular Prices—
FREE PARKING SPACE—ENTRANCE ON LAKE STREET

MEDFORD THEATRE
MATINEE 2:15 EVENING 8:00
Telephone Mystic 1800
Positively No Phone Orders Taken For Saturday
NOW PLAYING
RED GRANGE In "ONE MINUTE TO PLAY"
A great college story
3 Acts of Vaudeville
WEEK OF NOVEMBER 15
Monday, Tuesday, Wednesday
Adolphe Menjou In "THE ACE OF CADS"
A story of a dapper who held women
Hoot Gibson In "THE MAN IN THE SADDLE"
Abounds in breathtaking adventures
WEEKLY ALDERSLEY'S ORCHESTRA COMEDY
Thursday, Friday, Saturday
Colleen Moore In "IT MUST BE LOVE"
3 Acts of Vaudeville
Seats Now on Sale for Thanksgiving

LOCATELLI'S BALL SQ. & CENTRAL
Telephone Somerset 7520
WEEK OF NOV. 15
All Star Pictures
Monday, Tuesday, Wednesday
GILDA GRAY In "ALOMA OF THE SOUTH SEAS" With Percy Marmont
RACING BLOOD With ALL STAR CAST
Comedy and News
Thursday, Friday, Saturday
BEBE DANIELS In "THE CAMPUS FLIRT"
THE GAY DECEIVER With ROY D'Arcy, Lew Cody and Marceline Day
Other Screen Subjects

STRAND THEATRE WOBURN
The Theatre of Distinction
MATINEES DAILY AT 2:30 EVENINGS AT 6.30 and 8.30
Today, Saturday, Nov. 12, 13
TOM MIX in "No Man's Gold"
Monday, Tuesday, Nov. 15, 16
BLANCHE SWEET in DIPLOMACY
SERIAL COMEDY
Wednesday Only, Nov. 17
DOUGLAS MacLEAN in HOLD THAT LION
5 ACTS—OPPORTUNITY NIGHT
Thursday Only, Nov. 18
THE FAMILY UPSTAIRS With VIRGINIA VALLI
NEWS COMEDY
Friday, Saturday, Nov. 19, 20
BUCK JONES in THE FLYING HORSEMAN
Thrill! Pathos! Comedy!

BOWDOIN SQ. THEATRE
Boston's Leading Resort for Ladies and Children. Situated on Bowdoin Sq. Boulevard. Continuous from 10:00 A. M.
FREE PARKING SERVICE AT HUNTLEY'S GARAGE
HAWKINS STREET, BOSTON (Rear of Theatre)
For particulars Inquire at Box Office
ENTIRE WEEK BEGINNING MONDAY, NOV. 15
RUDOLPH VALENTINO
In the picture that made him famous
"THE SHIEK"
Lillian Gish, John Gilbert —in— "La Boheme"
A King Vidor Metro-Goldwyn production with RENEE ADOREE and KARL DANE of "The Big Parade." The film hit of the year. A story of Paris and human souls.
Hal Roach Comedy and Pathe News
5 VAUDEVILLE ACTS
SUNDAY, NOV. 14 AT 3—COLLEEN MOORE in "ELLA CINDERS." GLENN HUNTER in "THE LITTLE GIANT." RICHARD DIX in "SAY IT AGAIN." 5 VAUDEVILLE ACTS.
COMING—All Week beginning Sunday, Nov. 21—Douglas Fairbanks in "Black Pirate."

REGENT THEATRE
ARLINGTON'S FAMILY RESORT
ARLINGTON CENTER
2:15 Twice Daily 8:00
WEEK OF NOVEMBER 15
Monday, Tuesday "Barriers Burned Away" with Frank Mayo, "Where the Worst Begins" with Matt Moore, News. Wednesday, Thursday "Stop, Look, Listen" with Larry Seamon, "Under the Rouge" with Eileen Percy, Scenic. Friday, Saturday "Out of the Storm" with Montague Love, "Bad Company" with Conway Tearle, News.
Reserved Seats 25c
For Reservations Tel. Arlington 1420
Free Auto Parking

-VIANO'S-
TEELE SQUARE THEATRE
Matinees 2:15 Evenings 8 Daily
Phone Somerset 4586
Monday, Tuesday, Wednesday Nov. 15, 16, 17
The greatest player the world has ever seen
RED GRANGE In "ONE MINUTE TO PLAY"
WILDCATS LANE With VIOLA DANA
Latest News and Comedy
Thursday, Friday, Saturday Nov. 18, 19, 20
POKER FACES With EDWARD EVERETT HORTON and LAURA LaPLANTE
HAROLD LLOYD in I DO
"The Flying Horseman" with Buck Jones

SOMERVILLE THEATRE
TELEPHONE SOMERVILLE 1106
Matinees Tuesday, Wednesday, Thursday, Saturday at 2.15—Evenings at 8.15
WEEK OF NOVEMBER 15
HERBERT ASHTON, Jr. and MARION WHITE
in the great comedy success
"THE NERVOUS WRECK"
A rootin', tootin', shootin' guy. None could check was this bloomin', moonin', hungry wreck. He thought he was dyin' but cupid knew he was lyin', so he switched the deck, and believe us, things began to hum by Heck. Don't miss this delightful comedy scream.
"AL" BERTOLAMI AND HIS EXCELLENT ORCHESTRA
BOX OFFICE OPEN DAILY From 9:30 A. M. to 9 P. M.
In Preparation
"CHARLEY'S AUNT"
"7th HEAVEN"
"MEET THE WIRE"
DON'T FORGET TO SUBSCRIBE

STONEHAM THEATRE
Entire Change of Program Monday, Wednesday, Friday, Saturday
Evenings 7:45 Matinees 2:15 Saturdays 2:15—6:30—8:30
TEL. STONEHAM 0092-W
Tonight, Friday, Nov. 12
3 BIG ACTS OF KEITH'S VAUDEVILLE
THOMAS MEIGHAN and LOIS WILSON in Manslaughter
Comedy Review
Saturday, Nov. 13
BEN LYON and MAE MacAVOY in The Savage
Kid Gard and Al Cook in Peter Grim Series, "Lady of Lyons, New York"
Comedy Review
Monday, Tuesday, Nov. 15, 16
ANITA STEWART and GEORGE SYDNEY in The Prince of Pilsen
Comedy—"Hot Bud" News Topics Fables
Tuesday Night—JAX AD SHOW—Special Prizes Given Away
Wednesday, Thursday, Nov. 17, 18
Wednesday Night—Benefit for the High School A. A.
HARRY LANGDON in Tramp, Tramp, Tramp
Our Gang Comedy—"Uncle Tom's Cabin" News

# WINCHESTER

A good time to buy real estate is after the rush season is over: each of the following properties, we have carefully selected, and offer as unusually good values:

A BUNGALOW OF UNUSUAL CHARM—5 rooms, sleeping porch, bath and storage. All modern improvements. Excellent neighborhood. Price $9,000.

HOUSE BARGAIN—$14,000 buys thoroughly modern and complete home—eight rooms; two baths, attractive hallway, sun parlor; garage for two cars.

AN ATTRACTIVE HILLSIDE RESIDENCE—near country club; modern home of eight rooms, tiled sun porch, two tiled baths, oil burning system; plot 19,000 sq. ft.; two-car garage. Price $21,500.

A DISTINCT PROPERTY—surrounded by stately trees and shrubs artistically arranged; house of eleven rooms, 3 baths, 3 fireplaces, garage and chauffeur's quarters. Grounds contain 18,619 sq. ft. Price reduced to $28,000.

A PERFECT CAPE COD COLONIAL NEARLY COMPLETED—in carefully restricted, distinctive development. Seven rooms, two baths, sun parlor, breakfast nook, complete service department. Represents last word in construction and design. All conveniences. Price $17,500.

We have many other attractive properties offered at figures worth while considering and shall be happy to assist you in determining upon an early selection.

*Appointments at your convenience*

## EDWARD T. HARRINGTON CO.

39 CHURCH STREET WINCHESTER 0502

WE WILL HAVE

A Special Exhibition of

## Chrysanthemums

In Our Showhouse

BEGINNING FRIDAY, NOVEMBER TWELFTH

*YOU*

*are cordially invited to attend*

## Winchester Conservatories, Inc.

164 CAMBRIDGE ST. Open Evenings TEL. 1702

## PARK BATTERY STATION

583 MAIN STREET
WINCHESTER, MASS.

TELEPHONE WINCHESTER 1305

COMPLETE BATTERY SERVICE

AGENTS FOR Exide AUTOMOBILE AND RADIO BATTERIES-

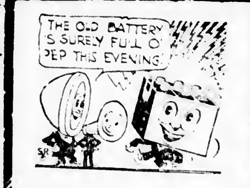


MISTER Auto Guide brightens up to remark that most any battery is the life of the auto party after we inspect and overhaul it. We can repair your battery cells and bring the battery back to full, active strength. Visit our shop.

**Your Radio Battery**

CALLED FOR CHARGED AND DELIVERED
(Including Rental Battery)

**$1.25**



## E. R. FLINT

CLEANSERS AND DYERS

V. F. BUNKER (Agent) Cleansing done at short notice. Called for and delivered.

CALL WIN 0921-W
o22-4t

## MRS. BUNKER

THE MILLINER

All kinds of fur work.

2 Highland Avenue
Phone Win. 0921-W


### NEWSY PARAGRAPHS

Make no mistake. Coal is the best, most economical and safest fuel for your home. Order now. Parker & Lane Co. Win. 0162.

Children's Book Week Exhibit at the Public Library will be continued until Nov. 20. Everyone interested in children should see the collection of Old Classics in good editions, and attractive bindings, also many new stories by popular authors. In addition to the lists arranged by the American Library Association for, "Gifts for Children's Book Shelves" and "Recent Children's Books" are lists provided by many publishers.

Don't forget Elks' Charity Ball, Winchester Town Hall, Thursday, Nov. 18. n5-tf

Mrs. Lillian T. Mason of Lloyd street and the Misses Annette and Frances Mason motored to Williamstown last week-end for the Williams-Weslyan football game.

We are featuring a box of handsome steel engraved Christmas cards printed with your name for $2.25. Why not get this item off your list. Wilson the Stationer.

While riding on Commonwealth avenue in Allston last Saturday morning in an automobile driven by Lester E. Savage of 20 Hillcrest parkway, Winchester, Wallace Grant, H, married of Gilsum, N. H., collapsed and died before medical aid could reach him. He was accompanied by his father when he was stricken.

The Misses Charlotte Healey of this town and Helen Rayner of Cambridge, formerly of this town, were among the attendents at the Mountford—Cobb wedding last Saturday at Lowell.

S. Prestijohn, Floor Layer. Old floors refinished and made new by surfacing machines. 11 Pleasant street, Medford; tel. Mystic 1735-J. n5-3t

Mr. and Mrs. P. F. O'Brien of Bethel, Me., are spending the month in Winchester with Mrs. O'Brien's mother, Mrs. Mary Kelley of Hill street.

For Sale—Shrubs, Trees, Vines and Rose bushes at the Melrose Nurseries. Japan Barberry and Cal. Privet for hedging, landscape planting. A. M. Tuttle and Company, 261 Howard street, Melrose, Mass. Tel. Melrose 0042. my12-tf

Announcement has been made of the marriage Wednesday morning in the Church of the Blessed Sacrament, Jamaica Plain, of Miss Celia M. Collier and Patrick J. Martin, well known local riding master.

Call Winchester 0484-R for nice seven-room apartment on Park road, $55 monthly.

### NEWSY PARAGRAPHS

Don't forget—Elks' Charity Ball, Winchester Town Hall, Thursday, Nov. 18. n5-tf

A Hudson brougham car, the property of Mr. Frank B. Kelley of 31 Dix street, which was stolen from in front of his residence shortly after 6 o'clock Monday evening, was recovered by the police in Lowell Tuesday and returned to Winchester by Officer C. Harrold and Mr. Kelley. The machine is said to have been left in good condition by the thief or thieves.

How many tons of comfort may we send you? Parker & Lane. Win. 0162.

Spencer Corsets. Home appointments, day or evening. Phone Win. 0166-R. n12-4t

Mrs. William H. Hawkins (Roma Nickerson), recording secretary of the Civic Theatre of Miami, Florida, and president of the White Temple Players, took the part last week of America in the pageant, "The Spirit of the Temple." Mrs. Hawkins, whose husband is a well known attorney of Miami, is officially recording secretary and acting corresponding secretary of the Civic Theatre, but her talents are used in every department of the organization. She is the daughter of Mr. and Mrs. John E. Nickerson of this town and a graduate of Wellesley College. She has taken art under Thomas Fogarty at the Art Student's League in New York and studied abroad. For three and a half years she was Girls' Counsellor for the ivory pyralin plant of the E. I. du Pont de Nemours Company at Arlington, N. J., and president of the Girls' Alliance, now the Business and Professional Women's Club of Newark, N. J. For three years she was editor of "The Ace," the house organ of the Gilchrist Company of Boston.

Don't forget—Elks' Charity Ball, Winchester Town Hall, Thursday, Nov. 18. n5-tf

Don't forget Miss Mildred Benson's sale of home canned products, Nov. 16, from 10-5 p. m. Fortnightly Hall.

Mrs. Fred E. Hollins of Bacon street is visiting her parents in Colebrook, N. H.

David A. Carlue, painter and decorator, hardwood finishing a specialty. 141 Cambridge street, tel. 1701.

Mme. Sargent Goodelle, Instruction in Singing. 506 Pierce Building, Copley square, Boston. Appointments Saturdays. Tel. Win. 0592-M. n12-4t

Elmwood Garage. Taxi work and cars to let with or without drivers. Tel. Win. 0124-M. s24-tf

### NEWSY PARAGRAPHS

You can't get up much enthusiasm over an empty coal bin. Buy your coal now and be ready for cold weather. Parker & Lane Co. Win. 0162.

The public library has a very interesting exhibit of pictures of war memorial sculpture which have been erected in France, Belgium, England, Cape Town, Australia, New Zealand, Canada and the United States. The exhibition includes 175 different designs. It is especially timely since the Winchester Memorial has been so recently dedicated.

Winchester Bobbing Shop, Room 1 over Randall's Ice Cream Store. Women and children exclusively. Waving, shampooing, shingle, bob, plain cutting, facial massage and scalp treatment. Open 9 to 12 and 1 to 5:30. Evenings by appointment. William H. Vayo, tel. Win. 0175. o29-tf

The Winchester Fire Department was called out twice last Saturday, the first time shortly before noon. This run was occasioned when a tree was set afire by burning leaves near the residence of Mrs. Harriett B. Wills on Walcott terrace. At 2:40 the department was called to Calumet road by burning leaves set from an incinerator at the home of Mr. Howard C. Proctor.

John J. Murphy, Dealer in Junk of All Kinds. Highest prices paid. If you have anything in this line, telephone either Winchester 0924-R, 1378 or drop a posual to 8 Winchester place. jy16-tf

Mr. William McKee, former well-known Winchester boy who is now making his home in New Haven, spent the past week-end with his parents, Mr. and Mrs. Thomas McKee of Main street.

Second lecture on current events, auspices Winchester Smith College Club. Lecturer, Miss Avery. Wyman School Hall, Tuesday, Nov. 16, at 2:45. Course tickets available at 50 cents a lecture. Single tickets 75 cents.

Mr. Jere A. Downs of Arlington street, a well known exhibitor at many local flower shows, was the winner of first and second prizes last Saturday for the best display of six flowering begonias at the show in Horticultural Hall, Boston.

Don't forget—Elks' Charity Ball, Winchester Town Hall, Thursday, Nov. 18. n5-tf

Last Saturday evening at 7:15 a Studebaker touring car owned by John D. Folsom of Winter Haven, Fla. and operated by Mrs. Folsom while going in an easterly direction in the square was in collision with a Dodge coupe which was headed north and which was owned and driven by Manuel F. Morgan of 79 Conwell avenue, Somerville. Both cars were slightly damaged.

Rummage sale in the Winchester Town Hall Wednesday, Nov. 17, under the auspices of the Ladies' Friendly. Doors open at 9:30 a. m.

Saturday morning shortly before 9 o'clock a Ford truck owned by the Boston Dye House of Malden and driven by Harry Katz of 146 Shirley avenue, Revere, while in reverse on Mt. Vernon street near Main street, ran over and damaged the rear wheel of a bicycle owned by Mr. William Hurlburt of 2 Purrington place.

### NEWSY PARAGRAPHS

Rock Ridge Chocolates have come to stay—
What better for Thanksgiving Day!
Sold exclusively at the Treasure Box.

Don't forget—Elks' Charity Ball, Winchester Town Hall, Thursday, Nov. 18. n5-tf

Miss Elizabeth Downs christened the newest member of the Eastern steamship fleet, the "Yarmouth," when it was launched at the Cramp Shipyards, Philadelphia, Saturday afternoon. She and her brother, Mr. Jere A. Downs, who is a vice-president of the Eastern Steamship Lines, left Boston last Friday night with a party of Boston officials and their guests. They visited the Sesqui-Centennial Exposition Saturday morning and then rode by motor to the Cramp Shipyards, where the big ship was christened at 2:30. The Yarmouth is the first one of two handsome steamships built to run between Boston and Yarmouth, N. S. and between New York and Yarmouth. The sister ship is the Evangeline. Both will be ready for service in the early summer.

Mr. and Mrs. George F. Neiley, who have been spending the summer in Winchester, coming here from New York and Philadelphia, are making their home in Cynwid, Pa., where they expect to locate permanently. Mr. Neiley is already there, and his wife and family leave this week.

The Idonian Beauty Shop—Expert care of Hair, Scalp and Skin. Inecto Tinting, Bobbing, Permanent, Marcel and Water Waving. Tel. Win. 1408; Arlington 3182. n5-3t

Several Winchester hunters have had deer on exhibition and sale at local markets this week. Mr. Walker Jones and Mr. Harold Farnsworth had deer at the Richardson Market, and Mr. Francis E. Gregory had one at the A. & P., one of two which he shot last week.

Good clothes are an investment, to neglect them an extravagance. Care for them regularly by calling Bailey's, Hallanday's, Winchester 0528. n12-tf

Rummage sale in the Winchester Town Hall Wednesday, Nov. 17, under the auspices of the Ladies' Friendly. Doors open at 9:30 a. m.

**BLACK EYED SUSAN TEA ROOM,** 2 Highland avenue, near hospital. Dinners at night. Sundays, 1 to 3 p. m. Phone Win. 0921-W.


## FOR SALE
## ROGER BABSON'S LAND

Mr. Babson originally purchased this land in anticipation of building a residence thereon and selected it from out of a large tract on account of its superior secludedness and contour. The property is situated on Hillcrest Parkway adjacent to Middlesex Fells Reservation, and contains in all about five (5) acres completely wooded. Would lend itself admirably for a gentleman's estate, or could be easily and profitably subdivided. Price for immediate sale $10,000—$2000 cash. May be shown by appointment.

**A. MILES HOLBROOK**

21 CHURCH STREET, WINCHESTER, MASS.

EXCLUSIVE AGENT TEL. WINCHESTER 1250

*Winchester Agent for Locke Coal Co.*



## WHY DELAY?

GET

**AUTOMOBILE INSURANCE**

AND

**1927 REGISTRATION BLANKS**

**THOMAS H. BARRETT**

NOTARY PUBLIC

Room 7, Lyceum Building Tel. Win. 1768 or 0579-M



## MORTGAGES

First and Second Mortgage Money and Building Loans Placed Without Delay and at Reasonable Rates

**E. Abbot Bradlee**

110 STATE STREET, BOSTON Tel. Congress 4233
11 WILLOW STREET, WINCHESTER Tel. Winchester 1131
ap16-tf



NOVEMBER 25, 1926

## Thanksgiving Day

*"Say It With Flowers"*

**Geo. F. Arnold**

*FLORIST*

COMMON STREET

Established 1900 Member F. T. D.

Flowers Telegraphed Anywhere

Tel. Store 0205 House 1851-W



## AUTOMOBILE BODY DENTS

Body Dents and Bent Fenders Made Like New
Radiator Work of All Kinds
Winchester drivers are our satisfied customers

**WALTERS AUTO BODY RADIATOR & FENDER CO.**

10 Yorktown Street
(Rear 2419 Mass. Ave.)
North Cambridge at R. R. Crossing
TEL. PORTER 0575
je25-tf



## LINED GLOVES

*MITTENS*

**BOYS EAGLE CAPS**

**BATH ROBES**

*FOR MEN AND WOMEN, BOYS AND GIRLS*

*DOLLS FOR CHRISTMAS*

*BLANKETS*

*ORDERS TAKEN FOR THE LATEST NOVELS*

## Franklin E. Barnes Co.

*BROWNS BEACH JACKETS*



## Winchester Specials

House of seven rooms and sun room, fireplace, 2-car garage and about 19,100 sq. ft. of land. A very attractive buy at $10,500.

**ALSO**

A comfortable home of eight rooms, sleeping porch, 2 baths, fireplace, garage and 7000 sq. ft. of land.

**VERNON W. JONES**

36 GLEN ROAD TEL. WIN. 1862



## MAIDS' APRONS

*Morning and Afternoon*

ALSO FANCY TEA APRONS We have had on display all this week a wonderful line of white aprons. We are proud of our line of Aprons, and I believe justly so.

We have Plain Aprons, gathered or gored. Aprons with a little trimming of ric-rac or an edge. Aprons with insertion and edges. Beautiful Apron Sets with collars and cuffs to match, also caps.

A nice assortment of Plain and Fancy Tea Aprons.

*Prices range from 59c to $3.00*

**G. Raymond Bancroft**

TEL. 0671-W 7 MT. VERNON ST.

PUBLIC LIBRARY,
WINCHESTER, MASS.


# THE WINCHESTER STAR

VOL. XLVI NO. 17 | WINCHESTER MASS., FRIDAY, NOVEMBER 19, 1926 | PRICE SEVEN CENTS


## Newly Elected Officers, Winchester Post 97, American Legion

RICHARD PARKHURST
Vice Commander

ARTHUR S. HARRIS
Commander

GEORGE F. LeDUC
Adjutant

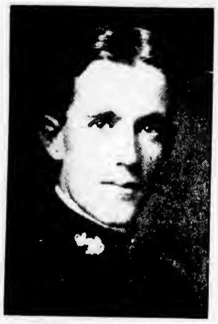
KENNETH F. CALDWELL
Finance Officer

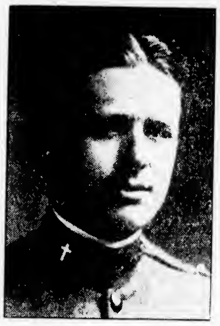
REV. ALLEN EVANS JR.
Chaplain

HENRY B. HARRIS
Historian

### THE AMERICAN LEGION ANNUAL MEETING

At the annual meeting of Winchester Post, No. 97, the American Legion, held at the Legion House last Monday evening, the following officers were unanimously elected:

Commander—Arthur S. Harris
Vice Commander—Richard Parkhurst
Adjutant—George F. LeDuc
Finance Officer—Kenneth F. Caldwell
Chaplain—Rev. Allen Evans, Jr.
Historian—Henry B. Harris

A short biographical sketch of the newly elected officers, with particular emphasis to their war records, follows:

**Commander**

Arthur S. Harris was graduated from the Winchester High School in 1910, from Harvard College in 1914, and from the Harvard Graduate School of Business Administration in 1916.

He went to Washington in the early summer of 1917 as a civilian employee in the U. S. War Department, Ordnance Bureau. He was commissioned 2nd Lieutenant U. S. Army in November 1917, and throughout the war was assigned to duty in the office of the Chief of Ordnance, Washington, D. C.

After discharge in December 1918, Mr. Harris entered the service of the U. S. Shipping Board. In October 1920 he became treasurer of the New England Division of the American Red Cross, and during the five years which he held this position, became intimately acquainted with the problems of the ex-service men, and the mass of legislation enacted in their behalf. In January of this year he was appointed office manager in the Boston Chamber of Commerce.

(Continued to page 8)

### ARE YOU ELIGIBLE?

For the last four or five years the Auxiliary to Winchester Post, No. 97, has been a struggling organization. **It has had, fortunately, a few faithful members who have remained with it and kept it in existence and have worked diligently and faithfully to** carry on what little work has been asked of them. Surely there are other mothers, wives, and sisters to ex-service and Legion men, who might belong to this unit, if someone would only ask them. Won't those of you—mothers, wives and sisters, who read this, please consider it, and see if you do not think the ex-service men, either in hospitals or in health, are worth working for? The Auxiliary meets every first and third Monday of the month and would be glad to welcome any who would care to join. Please consider it.

On Monday evening, Nov. 29, a public installation will be held at the Legion Quarters on Washington street and we will be glad to see anyone who might care to come.

### FISHERMEN GET TOGETHER

Fishermen's Sunday will be observed this year, Dec. 5, at the First Congregational Church. This is one of the outstanding services of the year and will be hugely attended. The public is cordially invited.

Mrs. Howard Abbot (Elizabeth Downer), of Wilton, N. H., is spending the week at her former home with Mr. and Mrs. A. T. Downer.


## Not only in sudden catastrophe

EMERGENCY relief is not the only duty of the American Red Cross. It is constantly doing first aid and life-saving duty, and in the last eight years has trained 300,000 women in home hygiene and care of the sick.

It aids wounded veterans of the war in getting rehabilitation and compensation at a cost last year of more than $3,000,000.

The work of the Red Cross is almost unlimited in scope, including besides disaster relief—

**Service to Disabled Veterans . . . Aid to Men in Army and Navy . . . Public Health Nursing . . . First Aid to Injured . . . Life Saving Instruction . . . Home Hygiene and Care of Sick . . . Nutrition Service . . . American Junior Red Cross**

*"I earnestly ask all our citizens to renew their membership in this legion of mercy."*

Calvin Coolidge

RED CROSS ANNUAL ROLL CALL

***Nov. 11th to 25th***


### REAL ESTATE NEWS

The Edward T. Harrington Company reports the following Winchester sales and leases:

**Sold for Robert L. Macomber, the property at No. 14 Madison avenue West, comprising a wooden dwelling of nine rooms and 2 baths, a 2-car garage and 7500 sq. ft. of land. The purchaser, Edward L. Burwell is now occupying the premises.**

Sold for Carl F. Monk four lots of land on Everett avenue, comprising in all 33,331 sq. ft. The purchaser buys for investment.

Sold for Freeland E. Hovey, lot No. 1 on Vine street and lot No. 9 on Wedge Pond road containing 7380 sq. ft. and 7199 sq. ft respectively. The purchaser buys for investment.

Sold for Martha R. Waters the property at No. 15 Euclid avenue comprising modern dwelling, garage and 8750 sq. ft of land. The purchaser was Charles H. W. E. Buck of Brookline who will occupy.

Sold for Carl F. Monk, a lot of land on Woodside road containing 21,500 sq. ft. to Franklin L. Hunt, et. al.

Sold for Raymond S. Bartlett his estate on Lowell road, Andover, comprising a modern brick dwelling of 12 rooms, three baths, heated garage, and two acres of land. The purchaser, Louis J. Goldman, of Mount Vernon, N. Y., buys for occupancy.

Sold for Robert A. Shailer the estate at No. 93 Church street, Winchester, comprising a 11 room dwelling, garage and 31,000 sq. ft. of land. The purchaser is now occupying the premises.

Sold for L. O. Niles a lot of land on Woodside road, comprising 7700 sq. ft. to Robert A. Shailer of Winchester.

Leased for Aspinwall Real Estate Trust, suite No. 6 at No. 3 Lewis road to Paul F. Avery of Winchester.

Leased for Joseph M. Donan the property at No. 28 Eaton street to M. G. Magneson of Nova Scotia.

Leased for Aspinwall Real Estate Trust the apartment at No. 7 Church street to Raymond S. Bartlett of Andover.

### MacMILLAN PRACTICALLY RECOVERED

#### Is Lecturing This Week

Donald B. MacMillan has recovered from the infection of his neck which for a time proved very troublesome. He has been lecturing this week, but has cancelled a few engagements in Connecticut and Pennsylvania to allow for a short rest.

He will begin his Western tour on Nov. 28. The lecture which he will give here Jan. 1 will be his first engagement for this season in the vicinity of Boston. He will show his remarkable moving pictures of the Arctic taken from an aeroplane.

### MRS. BUFFORD DEAD

Mrs. Estelle L. A. Bufford, widow of the late Frank G. Bufford, a former resident of Calumet road, died at the home of her daughter, Mrs. George B. Davis, in Brookline Sunday. She was 86 years of age and was the mother of the late Pierce T. Bufford. Her parents were Alfred A. and Harriet Pierce Andrews. The funeral services were held at Forest Hills on Wednesday, the burial being at that place.

Mrs. William B. Smedley (Ella Dotten) of Camden, N. J., returned to her home last Friday after spending some time in Winchester.

DAI BUELL

### DAI BUELL CONCERT

#### Winchester Town Hall, Tuesday Evening, Dec. 7 at 8 O'clock

The Music Committee of the Winchester Fortnightly Club announces with enthusiasm that it has succeeded in arranging for the re-engagement of Dai Buell, the brilliant concert pianist.

In response to the demand of those who heard her concert in the Town Hall last season, and because of the disappointment of the many who were deprived of that pleasure on account of the weather, the choice of this artist seems fortunate. It will gratify a large public of music lovers in Winchester as well as surrounding suburbs of Boston and a capacity house is inevitable.

Among the novel features to be presented will be the performance of a noble work unusually heard only at Symphony Concerts—the great Concerte in F Minor by Chopin. The work will be performed on two pianos the solo part being interpreted by Dai Buell supported by the orchestral accompaniment on a second piano by Mavis Graham Peterson.

Edward Dannreuther, Esq., writing in Grove's Dictionary of Music and Musicians has the following to say of the proposed presentation of this work:

**"Chopin did not intend to accompany the solo part more heavily than he has done. At the same time, the** concertos and other works with orchestra are more effective when played on two pianos than in their original form."

In addition to this piece de resistance Dai Buell will offer many glorious gifts from pens of poet-musicians, some of which brought forth the following encomium from a conservatice Parisian critic:

"To hold an audience breathless for more than two hours, exclusively with the piano, is a difficult task. Miss Dai Buell so acquitted herself, however, thanks to an abounding possession of a talent uniting delicacy with passion, technique with virtuosity. Classics and moderns passed alternately under the fairy-like fingers of the gracious concertist, who presented among other things a highly interesting Sonata by a composer too little known among us, Edward MacDowell. The playing of Dai Buell is brilliant; her execution is perfectly balanced, that of her octaves in particular displaying a marvelous legato."

This concert is to be given for the benefit of the Fortnightly Club, piano fund. So the music committee expects the co-operation of every member of the Fortnightly club in attendance and advertising. Please tell your out-of-town friends about it.

Tickets may be bought at Parker & Lane's and from any member of the Fortnightly Music Committee at $1. A few reserved seats may be had for $1.50.

### MYSTIC SCHOOL MOTHER'S ASSOCIATION NOTES

Miss Frances Darling of the Book Shop for boys and girls will discuss reading for children at the Mystic School on Wednesday, Dec. 1 at 3.30 p. m.

Miss Darling has had training at the Carnegie School Library in books for children. Anyone interested is invited to attend. It is especially hoped that teachers from other schools and members in other chapters of the Mothers' Association will avail themselves of the opportunity to hear Miss Darling. n19-2t

### CONCERT AT THE SECOND CONGREGATIONAL CHURCH

On Friday evening, Nov. 19, the opening concert of the season will be held at the Second Congregational Church at 7.45 o'clock. A splendid program has been arranged and a very enjoyable evening is in store for everyone. The entertainment is under the auspices of the Music Committee of the church and the proceeds will help to defray the expense of the new piano. Refreshments will be on sale.

### LIST OF CONTAGIOUS DISEASES

The following cases were reported to the Board of Health for week ending Thursday, Nov. 18:

| | Cases |
|---|---|
| Chicken Pox | 2 |
| Lobar Pneumonia | 1 |
| Mumps | 1 |
| Scarlet Fever | 1 |
| German Measles | 1 |

Maurice Dinneen, Agent

CALUMET

### CALUMET NOTES

We had a very pleasant party at the evening bridge last Friday evening. The committee lived up to their word on the prizes and they certainly were very fine ones. Mrs. Merrill, Mrs. Emery and Mrs. Davis won the prizes for the ladies while E. H. Merrill, Newton Parrington and Roy Wilson took the gentleman's. Mrs. Henry F. Crowley and Charles S. Jacobs were in charge of the party.

Our Saturday night get-togethers seem to be drawing larger crowds. Last week we noticed there were more there than for sometime. The Saturday evenings afford a splendid opportunity to rub elbows and have a general social time. There are plenty of amusements with cards, bowling, billiards, pool, ping pong and the golf practicing net. The new members should come out and get better acquainted.

Please remember the smoker which takes place on Saturday evening at 8 p. m., when Dr. Tehyi Hsieh will give an address entitled, "An Easterner Facing the West." He is a forceful speaker and will be sure to interest. The usual Saturday night lunch will be served.

On Friday, Nov. 26, we shall have a rare treat in a mixed concert entertainment. Save the date. Members may bring guests. See full particulars of concert in another column.

The men's bowling tournament is in full swing and some very fine scores are being piled up. "Al" Snow our genial bowling chairman, piled up a three-string total of 367 recently and his team rolled 1593.

One of the biggest crowds of the season turned out to the ladies' afternoon bowling last Wednesday afternoon. The ladies seem to be as much interested as the men and some of them promise to develop into fine bowlers. Remember, ladies, you have the use of the alleys every Tuesday and Friday afternoons. Just call up the club and make a date.

### CHARLES H. EASTWICK DEAD

Mr. Charles H. Eastwick, head of the Northeastern Company of Boston and past president of the Winchester Boat Club, died at the Relief Hospital, Boston, early this morning as the result of a shock sustained while on a forenoon train to Boston yesterday. He had suffered previous shocks several years ago, but had recovered, and the sudden affliction was unexpected.

Mr. Eastwick was a native of Philadelphia, he being born there [illegible] years ago. He had made his home in Winchester for the past 26 years, coming here at the time of his marriage to Miss Belle M. Hodges of Roxbury. His parents were Charles J. and Henrietta C. (Thomas) Eastwick. He was a member of the Church of the Epiphany and had held numerous offices in the parish. For many years he had been a member of the Winchester Boat Club, serving as president of the club as well as on the directorate.

He is survived by his wife and four children: Madeline, Barbara, John and Robert, and by two sisters and a brother residing in Philadelphia.

Funeral services will be held on Sunday afternoon at 3 o'clock in the Church of the Epiphany with the rector, Rev. Allen Evans, Jr., officiating. The burial will be in Wildwood Cemetery.

### BRIDGET M. MALONEY

Miss Bridget M. Maloney, well known to many of the town's people and a former resident of long standing, passed away at her home in Somerville Thursday morning after several years of failing health.

Miss Maloney was 75 years old and a native of Ireland. She will be best remembered as the proprietor of a little store, first on Swanton street and later at the corner of Harvard and Washington streets where she was in active business for more than 20 years. Staunchly loyal and of a kindly, generous disposition she made for herself many friends with whom her memory will long remain.

Funeral services will be held on Saturday morning at 8:30 o'clock from the undertaking parlors of Eugene P. Sullivan on Spruce street. High mass of requiem will be celebrated in St. Mary's Church at 9. Interment will be in Holy Cross Cemetery, Malden.

Mr. and Mrs. John Hart Taylor are the parents of a daughter, born this morning.

### COMING EVENTS

Nov. 19, Friday. Regular meeting of Winchester Royal Arch Chapter in Masonic Apartments at 7.30 p. m.

Nov. 19, Friday, 2 p. m. Missionary meeting of Women's League of the Baptist Church at the home of Mrs. Edward MacKinnon, 15 Highland avenue.

Nov. 19, Friday, 1.30 p. m. November meeting of W. C. T. U. in vestry of First Congregational Church.

Nov. 19, Friday. Dance at Armory Hall, Stoneham by Middlesex Chapter Order of DeMolay. Winchester members and friends invited. Tickets at door.

Nov. 20, Saturday. Smoke talk at Calumet Club at 8 p. m.

Nov. 22, Monday. Regular meeting of the Fortnightly at 2.30 o'clock in Town Hall.

Nov. 23, Tuesday, 3 p. m. Meeting of the Epiphany Service League at the home of Mrs. Henry Sawyer, 34 Cabot street.

Nov. 23, Tuesday. Ladies' Friendly Society all day sewing meeting.

Nov. 25, Thanksgiving Day, 10 a. m. Service at Christian Science Church. Public cordially invited.

Nov. 25, Thanksgiving Day. Thanksgiving service at 10 a. m. at First Church of Christ, Scientist. Public invited.

Nov. 26, Friday. Concert at Calumet Club at 8 p. m.

Nov. 27, Saturday. Smoke talk at Calumet Club at 8 p. m.

Dec. 1, Wednesday, 3.30 p. m. Meeting of the Mystic School Mother's Association. Miss Frances Darling will speak on "Reading for Children."

Dec. 2, Thursday, 10 a. m. to 4 p. m. Meeting of Women's League of the Baptist Church. Luncheon at 12.15.

Dec. 5, Sunday. Memorial Services of Winchester Lodge of Elks in Lyceum Hall.

Jan. 1, 1927, Saturday, 8 p. m. Donald B. MacMillan. The Arctic by Sea, Land and Air. Lecture and Moving Pictures. Benefit of Boy and Girl Scouts of Winchester.

### OUR OFFER

**In accordance with our usual custom, all new subscriptions to the STAR received up to the first of the year, will be given a January first dating. This offer applies only to new subscribers who have not previously taken this paper. Subscribe now and receive the remaining issues of this year free.**

### NATHAN THUMIM, CAPT. Q. M. RES., U. S. A.

#### Retires as Commander of Winchester Post 97, American Legion

The installation of the new commander of the Winchester Post of the American Legion marks the retirement of Capt. Nathan Thumim, who has been commander for the past two years and whose term of office has shown many notable achievements.

Assisted by Mr. James J. Fitzgerald, who procured and set up the stone, and by Mr. Kennealy who designed the tablet, Leonard Field was dedicated on May 30, 1925, and on that memorial occasion through the past commander's efforts, Winchester was indeed honored with the presence of the Governor of our Commonwealth.

A most notable achievement was [illegible] for the welfare of the [illegible] who gave in [illegible].

During [illegible] have been remodeled so that [illegible] now a large hall. The Post has a well established [illegible] all of whom are members of the Post, and a new heating plant has been installed so that the rooms may be kept warm and comfortable.

It is also a commendable fact that during his stewardship every known case of veterans desiring rehabilitation or hospitalization or in need of welfare has been taken care of and brought before the proper authorities.

Marked assistance was rendered in securing the co-operation of Posts of the American Legion to help make the dedication of the World War Memorial on the High School grounds a marked success.

(Continued to page 4)

### WINCHESTER GIRLS SURVIVE FIRST CUT

Dorothy Bond, '27 and Dorothy McKenzie '29 members of Winchester High School girls' field hockey team for the season just past, were selected last week at try-outs held in Boston by the Boston Field Hockey Association to be members of the squad of 22 players from which will be picked an All-Greater Boston High School Field Hockey team. The final try-outs are to be held in Boston on Saturday and local fans are pulling hard for "Dot" and "Tootsie" to make the grade. Both have been outstanding local players for the past two seasons, and the former a star for three years. Sixty-six high school players participated in the first round elimination, Winchester and Winthrop being the only schools to have more than one retained for the final trials. Miss Bond is a defense player, her position being left fullback. Miss McKenzie is a forward, playing at right wing.

## WINCHESTER SAVINGS BANK

**26 Mt. Vernon Street**

*A Mutual Savings Bank for 55 Years*

STATEMENT OF CONDITION OCTOBER 20, 1926

| ASSETS | | LIABILITIES | |
|---|---|---|---|
| U. S. Bonds and Notes | $ 593,220.00 | Deposits | $3,007,453.65 |
| Public Funds | 75,000.00 | Surplus: | |
| Railroad Bonds | 283,451.25 | Guaranty Fund | 147,271.31 |
| Street Railway Bonds | 83,900.00 | Profits | 125,938.08 |
| Telephone Company Bonds | 57,227.50 | Discount | 2,695.85 |
| Bank Stock | 43,068.25 | | |
| Loans on Real Estate | 1,658,175.00 | | |
| Loans on Personal Security | 358,290.00 | | |
| Bank Building | 23,000.00 | | |
| Cash on Hand and in Banks | 108,026.89 | | |
| | $3,283,358.89 | | $3,283,358.89 |

ON OCTOBER 20, 1926

This Bank paid to its Depositors

**$62,027.45**

in Dividends

Leaving a surplus for the protection of depositors of

**$273,209.39**

Business Hours—8 A. M. to 3 P. M. Saturdays—8 A. M. to 12 M., 6 to 8:30 P. M.

HARRY C. SANBORN, President WILLIAM E. PRIEST, Treasurer


### CHARLES P. SCOTT DEAD

#### Was Organist at Winchester Unitarian Church

Many in Winchester were shocked to learn on Monday of the death, following an operation at the Peter Bent Brigham Hospital, of Charles Phillips Scott of Malden, for the past six years organist and musical director at the Unitarian Church. Mr. Scott had played at church as usual on Sunday, Nov. 8, two of his own compositions being rendered by the choir in connection with the special Armistice Day program. He had not for some time previous been in good health and on Thursday of last week he underwent the operation from which he failed to rally.

Mr. Scott was born in Newport, R. I., and as a boy showed a marked ability in music, of which he began the study at an early age. He soon moved to Boston and continued his studies under the most accomplished organists and pianists in this section of the country. He later studied composition at Leipzig, Germany, and became acquainted with leading German composers of the latter part of the last century.

Returning to Boston, he studied with B. J. Lang, and was one of the few remaining "Langlights," a term applied to a group of musicians associated with Mr. Lang. Mr. Scott was an especially talented player upon the organ and came to be recognized throughout the country as one of the greatest organists and composers of the present day.

For 25 years he was organist at the old Meeting House Hill Church in Dorchester, holding at the same time a similar position at the Temple Chapel Shalon on Union street where he remained for 31 years. While playing at the Winchester Unitarian Church he had also been organist at one of the two large Synagogues in Boston.

Mr. Scott was a composer of high rank, especially in the field of religious music, both vocal and for the organ. His organ preludes, hymns, chants and anthems are recognized by musicians everywhere as of exceptional merit. He was a Mason, and wrote and handled much of the music for Masons in Boston and vicinity. He was recognized as being one of the greatest musicians in Masonry.

Widely known as a teacher who numbered among his pupils many of the leading musicians of the younger generation, Mr. Scott was nevertheless best known as a composer and organist, he having no superior as a player upon that instrument. Unassuming and humble to a fault, thoughtful always of the feelings of those with whom he came in contact, Charles Phillips Scott was a gentleman in the truest sense of the word. In addition to his affiliation with Free Masonry he was a member of the American Guild of Organists. Surviving him is his wife, Maud Ladd Scott.

Funeral services were held on Thursday afternoon at the Eastman Funeral Home. The officiating clergymen were Rev. George Hale Reed, minister of the Unitarian Church, Winchester, and Rabbi J. Samuel Abrams of Boston. The remains were cremated.

"In accordance with the usual custom, a special Thanksgiving Service will be held by First Church of Christ Scientist, Winchester, Massachusetts, in the church edifice, Mt. Vernon street, at 10 o'clock on Thanksgiving Day, Nov. 25. The public is cordially invited."


# Latest Novels at Barnes

**BICKFORD & SMITH, GARAGE**
Specialists on
**HUDSON AND ESSEX**
Guaranteed Repairs at Flat Rate Prices
**AUTHORIZED** BOSCH and STROMBERG **SERVICE**
Gasoline—Oil—Tires—Accessories
Live or Dead STORAGE at Low Prices
TEL. WIN. 1004 TOW CAR 734 MAIN ST.

ANDERSON MOTOR CO.
Exclusive Dealers in
**PACKARD AUTOMOBILES**
—for—
Winchester Woburn Stoneham Wakefield
Arlington Wilmington Reading
526 Main St., Winchester 348 Massachusetts Ave., Arlington
Our new building at 666 Main St., Winchester, will be ready for occupancy about Nov. 1st.
PACKARDS SELL RE-SELL EXCELL

*Open Evenings Until Nine*
ANNOUNCING
*CLARA CATHERINE PASTRIES*
For Sale on and After
SATURDAY, NOVEMBER 20, 1926
**CLARA CATHERINE CANDIES**
A. A. Morrison
557 MAIN STREET WINCHESTER, MASS.

**GOOD VISION**

Perfect comfort cannot possibly attend your daily work, your evenings at home, or your social and recreational hours, if your vision has become disordered.
TO SEE WELL, SEE
**GEO. MacKAY, O. D.**
736 MASSACHUSETTS AVENUE, ARLINGTON
Tel. Arlington 2969-W Next to Town Hall
my21-6mo

**Great Sacrifice for Immediate Sale**

One 9.5x13 High Grade Persian Ispahan Rug, regular price $650, now $188.
One 9x11 High Grade Persian Malavi Rug, regular price $500, now $375.
This is an unprecedented opportunity, you will be sorry to lose it.
**H. F. Mouradian**
17 PARK ST., WINCHESTER
Tel. Win. 0654-W


### YOUR ORGANIZATION

The American Red Cross is a membership organization, its ranks open to all. The dues you pay support its gigantic program.

The four annual types of membership involve fees of $1, $5, $10 and $25 annually. From each of these memberships a half dollar goes to National Headquarters at Washington for national and international work. Winchester Chapter finds that, for its own peace time activities, the 50 cents from approximately 2000 dollar memberships are sufficient. Therefore it stresses many dollar members in order that the National Organization may the more greatly benefit from the generosity of the people.

The work of the American Red Cross is increasing in scope each year, and the demands upon it are heavy. It must have funds sufficient to carry on its routine charter duties, and at the same time be prepared to give instant help in sudden calamities of the magnitude of the recent hurricane in Florida.

The nature of its work appeals to fine types of men and women. It is not an organization of high-paid officials. On the contrary, many of its officers, notably its national chairman, Judge Barton Payne, accept no salary. Judge Payne, moreover, pays his own traveling expenses, although his Red Cross duties take him all over the country and also abroad to international Red Cross conferences.

We do not perhaps realize what cause we have for national pride in our National Red Cross. The world looks to it for leadership; we can each be glad to be enrolled among its members.

Miss Hester Harrington of this town was a member of the committee on decorations for the big sophomore hop at Wheaton College last Saturday evening.

### JOHN M. NIVER

John M. Niver, formerly of this town, died Sunday morning, Nov. 14, at his home in Farmington, Conn. He was born in Greenport, Columbia County, New York, Sept. 12, 1839, the son of Henry M. Niver and Margaret Pitcher, and at an early age entered business life in New York City, later establishing a hay, grain and flour business at Hoboken, New Jersey in partnership with his brother.

For eight years until last July he made his home in Winchester with his daughter, Mrs. Edward I. Taylor, at which time he moved with her to Farmington. Besides his daughter he leaves a son Ernest W. of New York City.

Funeral services were held at his late residence on Monday evening, Nov 15, the Rev. Quincy Blakely of Farmington officiating and two solos being sung by Miss E. Lillian Evans of Arlington, Mass. Interment was at Hudson, N. Y., Nov. 16.

The Highway Department is building a new sidewalk along the west side of Highland avenue from Lincoln street north.

### INTERCOLLEGIATE TEA

The Vassar College Alumnae were hostesses for the Intercollegiate Tea at the home of Mrs. A. H. Morton on Wednesday afternoon.

Miss Constance Warren, a Vassar gradunte and head of the history department of Dana Hall School, gave an inspiring talk on "Girls and Education" to an attentive audience of about 90 college women. Mrs. Underwood and Mrs. Rich acted as hostesses in the dining room.

It is reported that Friday evening around 5 o'clock a string of four locomotives, traveling fast, passed through the centre before the gates at the crossing were lowered. The whistles of the locomotives gave ample warning to all in the center, it is said, and there were no close shaves. That such an occurrance could have happened without accident at this busy hour seems miraculous. Earlier in the day a man is reported to have had a close shave from being run over during the passing of two trains, the warning cries of the gate tenders saving him from stepping in front of one of them.


# When Entertaining Guests

Winter hospitalities are in full swing. Everyone is planning for some sort of festivity, and Thanksgiving time is certain to find your home the center of a merry throng.

Only a woman knows—and dreads—the appraising eyes of a feminine guest.

THE CLOTH—no matter how fine—must be perfectly laundered, if it is to be a fitting background for the gleaming glass and silver.

THE NAPKINS must be folded "just so."

THE TOWELS must hang in precise order from their shining rods, with their monograms for all to see.

THE BED LINEN must be smooth and white, with a fragrance to woo the tiredest guest to slumber.

**May we help you make ready?**

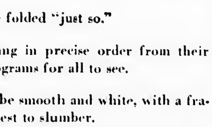

The woman who entrusts her guest linens to us has no apprehensions. She knows that they will look exactly as she wants them, and she also knows that this saving of her time and effort gives her the chance to dispense hospitality with real pleasure.

**THE WINCHESTER LAUNDRIES DIVISION**
of the
**NEW ENGLAND LAUNDRIES, INC.**
Converse Place, Winchester—Tel. Win. 0390

**NOBLE'S "DOUBLE A" that's good milk"**
som.1100

**$5**
Will put in an electric floor plug in any room on the first floor of your house.
**E. C. SANDERSON**
THE ELECTRICIAN
Tel. 0300
my12-tf

THE RED CROSS EQUATION
**$1.00 x R C = Relief to Stricken Humanity**
YOUR DOLLAR ITS FIRST NECESSITY
"In war or in peace time the Red Cross has never failed us. It never will so long as it holds your generous support."
*JOIN NOW*
Be Ready For the Red Cross Canvassers
ARMISTICE DAY TO THANKSGIVING

**Eyes Examined --- Glasses Fitted**

**H. E. HODGDON**
OPTOMETRIST
653 MASSACHUSETTS AVENUE, ARLINGTON
Monotomy Trust Building Tel. Arlington 2943-M
o22-3mo

**Service at Your Garage**
QUALITY SERVICE
**TIRES BATTERIES**
**RADIO SUPPLIES**
**THE OSCAR HEDTLER CO**
**26 Church Street**
Telphone 1208

*Exclusive*
# NASH
*Dealers For*
WINCHESTER WAKEFIELD
WOBURN BURLINGTON
READING WILMINGTON
STONEHAM NORTH READING
**Kimball & Earl**
528 MAIN STREET WINCHESTER, MASS.
TEL. WIN. 1812
o22-tf

**THAT PRESCRIPTION**
Should Be Compounded With Drugs of Standard Purity, and Dispensed by Pharmaceutical Experts
**TAKE IT TO KNIGHT**
WINCHESTER SQUARE WEST, AT CHURCH STREET

Over 20,000,000 Automobiles on the road

Thousands will be burned, stolen, crashed, cause damage suits, and injure their owners.

These are *insurable* motoring hazards covered by Ætna Six Point Protection.

Take no chances with *your* car this year.

ALLAN N. WAKEFIELD
40 Broad Street
Boston, Mass.
TEL. CONGRESS 7486
o29-2t

ÆTNA-IZE

Thomas Quigley, Jr.
Teamster, Contractor and Stone Mason

PAVING, FLOORING, ROOFING
In Artificial Stone, Asphalt and All Concrete Products
Sidewalks, Driveways, Curbing, Steps, Etc.
Floors for Cellars, Stables, Factories and Warehouses
Estimates Furnished
18 LAKE STREET

NOTARY PUBLIC
JUSTICE OF THE PEACE
T. PRICE WILSON
Star Office

NEWTON A. KNAPP & CO.
Insurance Agency
137 Milk Street, BOSTON, Tel Main 5244
8 Chestnut Street, WINCHESTER, Tel. 1294

DAVID ROBINSON'S SONS
Established 1876
GARDENERS
Grading and Laying Out Grounds
Estimates Given
PHONE EVERETT 0127
Now is the time to think of shrubbery planting

PACKING MOVING STORING SHIPPING
DUNN & CO

ESTIMATES CHEERFULLY FURNISHED on Home, Office and Long Distance Moving
To New York, Philadelphia, Baltimore, Washington or ANYWHERE
We pack china, bric-a-brac, cut glass, silverware, books, pianos, household and office furniture for shipment to all parts of the world.
Specialize on House to House Moving
28 BROMFIELD STREET
Boston, Mass. Main 4771
ja30-1yr

CHICHESTER S PILLS
THE DIAMOND BRAND.
Ladies! Ask your Druggist for Chi-ches-ter s Diamond Brand Pills in Red and Gold metallic boxes, sealed with Blue Ribbon. Take no other. Buy of your Druggist. Ask for CHI-CHES-TER S DIAMOND BRAND PILLS, for 85 years known as Best, Safest, Always Reliable
SOLD BY DRUGGISTS EVERYWHERE

Good's Riding School
Harry Good, Prop.
*Well Broken Horses and Ponies*
Personal Supervision
MAIN STREET MEDFORD
(Near Oak Grove Cemetery)
Tel. Mystic 3802
a22 tf

Medford Window Cleaning Co
Private Residences Our Specialty
TEL. MYSTIC 4527
BOX 3
s17-15t*

ICE
HORN POND ICE COMPANY
Telephones
Winchester 0305-W
Woburn 0310

MONARCH
*Interlocking Metal*
WEATHER STRIPS
Pay for themselves out of the fuel they save.
Send for circular, or write, telephone or call upon
H. E. Holbrook Co.
89 Federal Street, Boston
Telephones: Liberty 1760—1761—1762
o8-3mo

## WOBURN HIGH WON FROM WINCHESTER, 6—0

### Fumble Paves Way to Victors' Score Playing Conditions Wretched

In one of the biggest upsets of the local football season Winchester High School's eleven lost its first Mystic Valley League game this fall when it was defeated last Saturday afternoon, 6—0, by Woburn High at Woburn. The game took place on the gridiron at the rear of the high school building off Montvale avenue.

We hope anyone who saw the game will not judge Winchester's ability by its showing at Woburn last Saturday. A glance at their record for the season will give sufficient proof that Coach Mansfield's charges can play good football, given anything like decent conditions. They were top-heavy favorites to defeat Woburn last Saturday and rightly so since the Orange and Black had been beaten by teams which in turn had been defeated by the locals. Comparative showing against the same teams means much more in football than in any other sport and anyone who had seen the two elevens in action couldn't help but rate Winchester the better club.

The locals lost to Woburn primarily because they just couldn't play football last Saturday. The condition of the field made that impossible. The gridiron laid out on a low swampy field was covered thickly with mud making anything like speed quite out of the question.

Winchester's game is absolutely dependent upon speed and assignment play, with sharp handling of the ball necessary to success. Speed couldn't be attached last Saturday and after a few minutes the ball became so muddy and water logged that anything like fast handling was hopeless. The locals have a well conceived and practical forward passing game. It was useless at Woburn as were the delayed passes, shifts and cross-bucks upon which the boys have depended to win them distance against teams proven to be better than Woburn.

We can't say how badly Woburn was handicapped last Saturday. Aside from the punting of McGilvray its team showed no more than Winchester, a lucky break producing the scoring opportunity of which they had the ability to take advantage. One thing is certain its players were more used to conditions as they found them than were Coach Mansfield's charges who were absolutely at sea, literally and figuratively.

Steps should be taken by the authorities of the Mystic Valley League to prevent a recurrence of last Saturday's exhibition. If the gridiron on which Winchester was asked to play an important game is the best which the city can afford, then Woburn's resignation from the league should be demanded with the alternative of being required to play its league contests away from home. No team should be expected to play upon such an apology for an athletic field. No one excepting the most rabidly partisan rooters went away from last Saturday's Winchester-Woburn game feeling that the battle had been decided upon its merits and that the better team had won.

Many felt that Coach Mansfield would have been justified in refusing to allow his team to play the game, but we feel that forfeiting would have been unfortunate and with the large crowd on hand might have turned out badly. He did the only thing possible for a good sportsman in making the best of a mighty bad situation. Woburn had nothing at stake last Saturday, while to Winchester the Mystic Valley League championship was in the balance.

There isn't much to tell about the game. It was all pretty much alike. A series of unsuccessful attempts to buck the line, on many of which the runner fell before reaching the scrimmage, followed by a punt out of danger. In the kicking game McGilvray had the better of "Hennie" Knowlton and displayed an ability to boot the soggy pigskin which was high class. Knowlton had little chance to show his wares since he was nearly always hurried in getting his kicks away.

Woburn won the game early in the first quarter when a muffed punt by Taylor allowed Dickenson to fall on the ball for Woburn on the Winchester 40-yard line. Woburn made a first down in three rushes but was stopped dead on the 30-yard mark and McGilvrary punted across the goal line.

Play was resumed at the Winchester 20-yard mark and the locals attempted a triple pass. It was a poor place to try such a play as subsequent events quickly proved. The ball was fumbled and slipped and slid along to the Winchester one-yard line where it was recovered by Murray of Woburn. On the first play Daley crashed into the line for the touchdown. Winchester blocked the attempt at goal.

During the remainder of the quarter and most of the next period nothing of moment occurred. The teams slipped and sloshed about the field, McGilvray's toe keeping play for the most part on the Winchester side of middle field. Woburn could make absolutely no headway against the Winchester line and was content to make a kicking duel of the battle.

Toward the end of the first half Knowlton was able to get away a kick without being harried and his long spiral carried from deep in his own territory to the Woburn 12-yard line. The Orange and Black was without its star punter and things looked rather bright for Winchester, but the referee's whistle for the half ended play and sent the teams from the field.

The second half was almost a repetition of the first. Neither team enjoyed any advantage during the third quarter which ended with the ball in Woburn's possession on its own 38-yard line. Dickinson, star Woburn tackle, was injured at the opening of the period and had to retire, his head being badly cut.

At the resumption of play Woburn was stopped dead and McGilvray punted short to Winchester's 46-yard line. Here Knowlton succeeded in getting away a nice forward pass to "Barney" Murphy for a gain of 24 yards, placing the ball on the Woburn 30- yard line. Knowlton got five yards inside tackle and Ghirardini added three more, Simonds making first down on the Woburn 20-yard line. After two more tries at tackle Knowlton knifed through the line for a first down on the Woburn 7-yard line and on the next play added four more at left tackle. Woburn was offside and Winchester took the penalty, making it second down on the Woburn 2-yard mark. Simonds was stopped at center, but Knowlton went to within a foot of the goal line off tackle on the next play. It was fourth down and a tense situation. Taylor sent Ghirardini off tackle for the attempt at touchdown and as the Winchester half-back lunged into the jam, Referee Kewer raised his arms, apparently in token of a touchodwn. To those on the goal line it seemed as though "the runner" was surely over and the Winchester players, jubilant at having tied the score, started for the Woburn uprights to make the attempt at goal. Umpire "Art" Donnellan, however, claimed that the ball had not been taken over and Referee Kewar quickly yielded to his decision and ruled that no touchdown had been made. Winchester protested, but to no purpose. The ball was not over when the players were untangled, but it surely seemed that before its forward progress was stopped Ghirardini was across the line. The Woburn boys did mighty well if they prevented a man from making a foot with the sort of ground into which they had to dig their feet for a foothold.

Referee Kewer was on top of the play and to all watching the game he appeared to signal that the ball was over. After the game he denied doing so, and we give him the benefit of the doubt. He can find many fans in Winchester who thought they saw him throw up his hands after the play, but of course, none can vouch for the report that he at first ruled the play a touchdown. Kewer is a capable official and has given satisfaction in the games in which he has previously appeared. He was in a much better position to judge the play than Donnellan and of course would not have allowed the latter to influence him had there been no doubt in his mind.

McGilvray punted out of danger, his boot carrying to midfield. The locals tried desperately to put on an aerial attack but their passes were either knocked down or fell short and the game ended with Woburn in possession of the ball in Winchester's territory.

The score:

| WOBURN | WINCHESTER |
|---|---|
| W. McDonough, le | re, Clark |
| M. McDonough, le | |
| Flaherty, le | |
| Brennan, lt | rt, Nelson |
| Altavesta, lt | |
| Ring, lg | rg, Doherty |
| Shaughnessey, lg | |
| Murray, c | c, G. Amico |
| Little, c | |
| Fowler, rg | lg, Lynch |
| | lg, Coss |
| Dickerson, rt | lt, V. Amico |
| Dunnigan, rt | |
| Costello, re | le, Murphy |
| | le, Bowe |
| Keating, qb | qb, Taylor |
| McIlheney, lhb | rhb, Halwartz |
| Fields, lhb | rhb, Ghirardini |
| Daley, rhb | lhb, Knowlton |
| McGilvray, fb | fb, Simonds |
| Donahue, fb | |

Touchdown, Daley. Referee, Kewer. Umpire, Donnellan. Head linesman, McCarthy. Time, 4 ten minute periods.

## MANY ATTRACTED TO CHURCH MOVIE

There was a large attendance last Sunday evening at the First Congregational Church for the production of the eight-reel motion picture, "Martin Luther, His Life and Times."

The picture, a powerful and gripping film, dealt with the life of Dr. Luther, the great reformer and near martyr, in an intensely interesting and human way which made the production as well received as the former picture, successfully shown at the church, "The Man Nobody Knows."

A musical score, written especially for the film by Edward Rechlin of New York, was played upon the organ by G. Wallace Woodworth. A brief introduction to the picture was made by the pastor, Rev. Howard J. Chidley.

## GEORGE W. ELLIOTT BURIED SUNDAY

Funeral services for George W. Elliott, a well known landscape gardener and a resident of Winchester for more than 45 years, were held on last Sunday afternoon at his late home, 15 Linden street. Rev. Allen Evans, Jr., rector of the Church of the Epiphany, was the officiating clergyman, and during the services Mrs. Woodward of Medford sang "Face to Face" and "Lead Kindly Light." There was a large attendance of relatives and friends of the deceased, and many flowers.

A delegation from Clan McKinnon of Woburn, of which Mr. Elliott had been a charter member, acted as bearers and Chaplain Ainslie read the Scottish ritual at the grave in the family lot in Wildwood. The deceased was of Scottish descent and a native of Cape Breton. He is survived by his wife, four daughters, three sons and four grandchildren.

## FRANK G. STILPHIN

Frank G. Stilphin, aged 85 of North Middleboro, passed away Tuesday morning after a short illness at the home on Lloyd street of his daughter, Mrs. Frank R. Paine.

Mr. Stilphin was a native of Pittston, Me., but came as a youth to Massachusetts, residing the greater part of his life at Sagamore. Following the death of his wife eight years ago he had made his home at North Middleboro, but spent a part of his time with his daughter in Winchester. He was a member of the North Middleboro Methodist Episcopal Church.

Funeral services were conducted at his daughter's residence on Thursday afternoon by Rev. Howard J. Chidley, pastor of the First Congregation Church. Interment was at Sagamore.

## THREE AUTO ACCIDENTS SATURDAY

Mrs. William R. Steele of 596 Wilder street, Lowell, and her 7-year-old daughter, Barbara were painfully injured shortly before 2 o'clock last Saturday afternoon when an Essex coach in which they were riding with Mr. Steele who was operating the car and Arthur Crosby of 404 Stevens street, Lowell, was incollision with an American touring car, owned and operated by Arthur W. White of 8A Cedar street, Somerville, on Cambridge street about 200 feet north of Wildwood street. Steele's machine was going south at the time of the accident while the touring car was headed in an opposite direction.

Mrs. Steele and her daughter were taken by a passing motorist to the Winchester Hospital where they were treated by Dr. Richard W Sheehy. The former sustained a fractured shoulder blade and cuts on the face and hands while the right forearm of the child was found to have been broken.

With White in the other machine were Roy Broderick of 9 Marshall street, Somerville, and Story McGlynn of 33 Beacon street, same city. The latter sustained a cut on the left side of the head and minor bruises, but was able to go to his home after first aid treatment. Both machines were badly damaged and had to be towed to the Central Garage.

At 4 o'clock in the afternoon as John Cullen of 1 Richmond Park, Woburn was driving a Ford sedan east on Swanton street and was crossing the bridge over the main line of the Boston & Maine Railroad he was unable to avoid striking Margaret McCall, 9-year-old daughter of Mr. and Mrs. Albert McCall of 91 Swanton street, who was crossing the street. Cullen took the little girl to her home where she was treated by Dr. Allan Cunningham. Her injuries were not found to be serious.

An unknown boy about 10 years of age was also struck by an automobile last Saturday. The accident occurred while August Nelson of 116 Swanton street was driving his Ford sedan north on Holland street and according to Nelson was caused by the boy running suddenly from the sidewalk against his car. Upon stopping to investigate, Nelson said the child picked himself up and asserted that he had not been hurt.

## NOONAN SCHOOL MOTHER'S ASSOCIATION

The first evening meeting of the Mother's Association of the William J. Noonan School will be held this coming Monday evening at the school.

The speaker of the evening will be Miss Mary L. Guyton who is in charge of Americanization work in this state. Miss Guyton understands her subject perfectly and is a forceful speaker. She has a very fine personality and is sure to leave a lasting impression on all who hear her.

Mrs. Anna Mahoney will render a group of songs and Mrs. Frances T. Conlon will favor the audience with some of her delightful readings.

Following the entertainment a social hour for teachers and parents will take place in the kindergarten. This will afford the fathers and mothers of the district an opportunity to meet the teachers and, inasmuch as the report cards have just been issued for the end of the first quarter, it is an auspicious time for consultation. The Association hopes for a good attendance at this interesting evening that it has planned.

## EPIPHANY CHURCH SERVICE LEAGUE

Women of the Parish will be glad of the opportunity to hear Miss Eva D. Corey on Tuesday at 2 p. m., Nov. 23. The meeting as usual will be held with Mrs. Henry Sawyer, 34 Cabot street. The subject of the league budget will be made clear, and new-comers are especially welcome, that they may understand the part that the women play in the work of the church.

School supplies at Wilson's.

## CHIEF'S CAR CASUAL AT FIRE MONDAY

The big Mactarland roadster used as a Chief's car by the Winchester Fire Department went out of commission temporarily Monday afternoon when it in company with the other pieces of apparatus at the Central Station attempted to answer the alarm from Box 42 at 1:45 o'clock for a fire at the Beggs & Cobb Tannery.

As Chief DeCourcy started to leave the station a terrific grinding noise heralded the fact that the big red speedster simply would not make the run. Its momentum carried it to the curbing in front of the station and upon his return from the fire the chief found that the machine had a broken crank case and connecting rod.

The fire at the tannery was found to have been caused by an over-heated motor in the beam house on Swanton street. It was out when the apparatus arrived and aside from the motor there was no damage done.

The department was called out at 8:17 the same evening by a telephone call for burning grass in the rear of Mrs. Annie E. Cullen's residence on Stone avenue.

## M. C. W. G. NOTES

At the regular business meeting plans were made for a "Blanket Whist" to be held on Friday evening, Dec. 3, in K. of C. Hall. As is usual with the proceeds from all of our parties, the proceeds from this party will be used in our charitable work. Many prizes have been donated already, which is of interest to all whist fans.

Discussion took place at this meeting regarding a theatre party to be held in the near future, detailed plans of which will be decided upon at an early date.

## NEWSY PARAGRAPHS

Seventy-three thousand senior life savers, trained by the Red Cross, patrol Uncle Sam's waters.

Mrs. F. N. Peirce of Wellesley (Marion Nichols), was chairman of the committee in charge of the fall meeting of the Mt. Holyoke Club of Boston, held at the Twentieth Century Club last Friday evening. The meeting was preceded by a banquet and attended by 250 members. Mrs. Mary E. Woolley, president of Mt. Holyoke College, was the speaker of the evening, and included among others who spoke was Mr. James S. Allen of Highland avenue, who spoke on the Bradford plan.

Last Friday police headquarters was notified that a 10-year old boy was missing from his home on Summer street. Several officers were detailed to search for the youngster and soon located him in a shed near his home.

Mr. and Mrs. Leroy S. Heinlein are the parents of a son, Robert Nowel, born Nov. 9, at the Melrose Hospital. Mrs. Heinlein was before her marriage, Miss Ruth Claflin of this town.

Disaster finds Red Cross nurses on the job. More than 45,000 have been enrolled for instantaneous response through the Nursing Service. Isn't this work you want to support by becoming a member.

In order that the setting of the new war memorial may be in keeping with the location and artistic design, the Metropolitan District Commission has recently removed the group of signs which stood at the corner in front of it. Many people have noted the change, without knowing exactly what had been done. It is a decided improvement.

Mrs. C. F. Fortis of 6 Dix terrace of this town, has resumed her business of dressmaking. Will be pleased to meet customers as before.

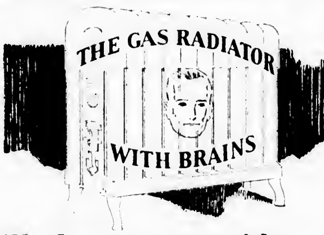


will change your ideas about gas heating

An odorless, self-operating gas radiator! Keeps the temperature of a room at any desired level.

There is a thermostat on every radiator. Simply set it! If weather grows colder outside, the radiator gives more heat; if weather grows warmer, the flame turns itself down automatically.

No water or steam to bother about. No danger of overheating. Many other advantages that should be known to anyone who has an office, store or building without a central heating system or where present system is inadequate.

We are introducing this invention of the Grinnell Company, specialists in heating systems for 70 years.

SEE THEM ON DISPLAY AT OUR WINCHESTER OFFICE

GRINNELL
GAS RADIATOR
ARLINGTON GAS LIGHT COMPANY
*Knows what its owner wants and does it!*

Kelley & Hawes Co., FUNERAL DIRECTORS
LADY ASSISTANTS
Services Rendered in Any Part of State Telephones: Winchester 0035—0174—0106
Service, with us, means anticipating the needs and desires of our patrons so that they need not concern themselves about the slightest detail beyond telling us their wishes.

# The Winchester Star

THEODORE P. WILSON, Editor and Publisher: WINCHESTER, MASS.

SINGLE COPIES, SEVEN CENTS
Left at Your Residence for One Year
The Winchester Star, $2.50, in advance

News Items, Lodge Meetings, Society Events, Personals, etc., sent to this office will be welcomed by the Editor

Entered at the postoffice at Winchester, Massachusetts, as second-class matter.

TELEPHONE NUMBER 0029


DAILY PHILOSOPHY

Today is the biggest thing in existence.

All people make mistakes, that's why they put erasers on lead pencils.

Characters are expressed by the life one leads.

Sometimes people find it hard to pay for things bought on the easy paying plan.

Jumping at conclusions is one thing, but digging for facts will prove more productive.

**Winchester sports followers are not especially concerned with many of the issues of the coming mayoralty campaign in Woburn, but they would like to know where the several candidates stand with reference to providing the city with a decent athletic field.**

Every now and again as we have come unalterably to the conclusion that intolerance is rife and that racial and religious animosities are undermining the very foundations upon which rest our American life;—in fine, just as we are beginning to believe that things have finally gone to the long suffering "bow-wows," something usually happens to revive our flagging trust in humanity as a whole and send us toddling upon our way convinced that taken by and large there still is room for hope.

Such a gloom chaser was the recent announcement from Port Huron, Mich., which states that a so-called "flag of tolerance" waves from a pole in the yard of the First Methodist Episcopal Church at that place. The flag, the report continues, was presented to the church by the Port Huron Ku Klux Klan despite the fact that its pastor, Dr. Russell H. Brondy, had been an open foe of the hooded order. The flag pole was the gift of a Port Huron jew, Jacob S. Goldman, and the colors were first raised by Archibald Wayner, a negro veteran of the World War. Mgr. Patrick R. Dunigan, a Roman Catholic clergyman, delivered the dedicatory address and said in part to the 10,000 persons who gathered for the exercises, "This observance, with its diversity of elements assembled so obviously for the common good, means nothing if not the convincing burial of the bitterness of bigotry in this community. It should stand as a splendid example to all communities."

We submit that there are indeed many communities which might well follow Port Huron's lead with profit to themselves and the nation.

(Continued from page 1)

## NATHAN THUMIM, CAPT. Q. M. RES., U. S. A.

Through the efforts of Past Commander Thumim the 175mm. Howitzer now on the Town Hall grounds, was procured.

Winchester has also been honored during his commandership with the presence of such well known figures as General Clarence R. Edwards, "Daddy of the Y. D. Division," and Colonel John F. J. Herbert of the 31st Heavy Artillery as well as all of the State officers of the American Legion. A proper military funeral has been arranged for every veteran who has passed away. His untiring loyalty to the Post and to the members seeking assistance or counsel will make his loss keenly felt by all those who came in contact with him.

Past Comander Thumim is very well known in both State and National circles of the American Legion, having been a delegate to the State Convention for the past three years and delegate to the National Convention at St. Paul and Omaha, at the latter city being a member of the National Time and Place Committee and Chairman of the Get-together dinner committee of the Massachusetts delegation.

Past Commander Thumim will continue to assist the Post during the coming year as a member of the Post Executive Committee, and his continued service in that capacity will undoubtedly be of great help to the newly elected officers.

## MARRIAGE INTENTIONS

Marriage intentions have been filed with the Town Clerk as follows:

George Lawrence MacIsaac of 893 Main street and Mildred Elizabeth Boudreau of 7 Pickering street, Woburn.

Herbert Eldridge Gleason, Jr. of Woodside road and Alice George of 9 Nelson street.

Carl Gustaf Sylven of 26 Boylsen street, Everett and Elna Charlotte Larsen of 122 Cambridge street.

Dennis McGonigle of 61 Harvard street and Mary Doherty of Cambridge street.

## BIRTHS

Mr. and Mrs. Lindsey Foster of Cambridge street are the parents of a daughter, born Nov. 9 at the Winchester Hospital.

Mr. and Mrs. Ernest F. Stockwell are the parents of a son born Nov. 15 at their residence, 9 Sheffield road.

The Misses Braggiotti, whose dancing will be a feature of the Winton Club Charity Ball on Thanksgiving eve, Nov. 24, at the Town Hall. Tickets may be obtained from Mrs. H. V. Farnsworth, Win. 1680.

## EMBLEM CLUB NOTES

At the last regular meeting Mrs. Mary F. Laraway, recently elected trustee, was inducted into office by P. E. R. George T. Davidson, assisted by Esquire B. F. Cullen of the local lodge, B. P. O. E. As first marshal of the club, Mrs. Laraway's work was always of a distinctive quality and all are glad to welcome her back into the rank of officer again.

A report of the Hallowe'en Party was given by Vice-President E. A. Scholl and, considering the expense of catering to the many guests, the returns showed a fair profit. The expenses of staging the entertainment were shared by the cast—each furnishing her own costume and make-up and many of them contributing towards the food supply besides. In view of the fact that many of the Elks assisted with stage arrangements, etc., a rising vote of thanks was rendered the "big brothers" for "carting and hauling" and other difficult jobs that generally go to the property or strong arm man in a show.

For the first time since assuming office Trustee Bernice F. Gorman was absent from her chair. She was called away suddenly by the death of her brother, a veteran and victim of the World War. His death was the result of injuries received while in action, and full military honors were accorded him at his funeral from the old homstead, Brewer, Me.

P. E. R. George T. Davidson asked for the co-operation of the club in the welfare work that is now being planned by the local lodge. He suggested contributions of canned goods and jelly to help fill the Thanksgiving baskets which are to be sent out as usual. Members wishing to contribute may leave their gifts at the Town Hall Wednesday afternoon. If unable to do so, they may telephone 1511-W, and Mr. Davidson will call for the articles. Esquire B. F. Cullen added much to the pleasures of the evening by recounting some of his experiences as an "Angel of Mercy" last year, and commended the past efforts of the club in maintaining its high record in welfare work.

Owing to the date of the next meeting conflicting with Thanksgiving activities, it was voted to omit the regular sesson. Announcements of President A. W. Lochman included an invitation to the opening ceremonies of Boston Lodge, No. 10, at the new lodge rooms, and the date of the next Emblem Club initiation, Dec. 8, in Lyceum Hall. The following committees were appointed by the chair to have charge of the initiation: refreshments in charge of Mrs. Mary Shaw and Mrs Josephine Arnold; entertainment, Mrs. Harriet Cleary and Mrs Elsie Mobbs; hospitality, Mrs. Valerie O'Connor and Mrs. Mabel Larson. Some suggestions for a Christmas social were under discussion, but nothing definite will be done before the next business meeting, Dec. 8.

Dedication week at the new Elks' Home, Tremont street, Boston, starts Sunday, Nov. 28. The following Monday and Tuesday are set aside for the reception of the various Emblem Clubs—hours from 1 till 5 p. m. Tuesday afternoon, Nov. 30 is the date set for the visitation of Winchester Emblem Club. The members will leave Winchester in a body at 2 p. m. President A. W. Lochman and Vice-President E. Scholl will serve as hostesses. Guests will be treated to a fine entertainment. Refreshments will be served and souvenirs given each visitor.

## OBSERVED FOURTEENTH BIRTHDAY

Miss Mollie Mulrenan was hostess last Sunday evening at her home on Oak street to a number of her young friends, the occasion being her 14th birthday. The evening passed pleasantly with music and games, the serving of dainty refreshments adding much to the party's attractiveness. Among those who attended were Frances McKenna, Richard O'Connell, William Carroll, Winnifred and Florence Gilman, Lillian Brazean Chester Brazean, Madeline and Muriel Gilbert, Betty and Peggy Flaherty, Bertha Beaton, James Beaton, Sister Callahan and Margaret Reagan. The young hostess was the recipient of many congratulations and best wishes for many happy birthdays.

The Middlesex East District Medical Society met at the Unicorn Country Club, Stoneham, on Wednesday, Nov. 17. Sixty members were present. Among them were Drs. M. A. Cummings, A. R. Cunningham, D. C. Dennet, H. A. Gale, R. W. Sheehy, C. E. Ordway, G. N. Mead and M. A. Quinn, all of Winchester.

## KERNWOOD WAS THE BEST

Members of the various Calumet teams visited the Kernwood Club at Malden last evening, where competitive matches in howling, billiards, pool and bridge were held. Kernwood won three of the five matches.

The summary:

Kernwood won 2 at cards.
Calumet won 2 at billiards.
Kernwood won 2 at pool.
Kernwood won 2 at bowling.
Calumet won 2 at bowling.

Calumet Firsts vs Kernwood Firsts

| CALUMET FIRSTS | | | | |
|---|---|---|---|---|
| Berry | 110 | 104 | 97 | 311 |
| Goldsmith | 93 | 99 | 93 | 285 |
| Caldwell | 118 | 86 | 112 | 316 |
| N. Purrington | 99 | 95 | 90 | 284 |
| Aseltine | 101 | 110 | 129 | 340 |
| | 521 | 474 | 521 | 1536 |

| KERNWOOD FIRSTS | | | | |
|---|---|---|---|---|
| Foster | 97 | 107 | 98 | 302 |
| Braxton | 91 | 84 | 83 | 258 |
| Ballard | 92 | 89 | 101 | 282 |
| Drew | 95 | 116 | 93 | 304 |
| Walker | 95 | 114 | 110 | 319 |
| | 470 | 510 | 485 | 1465 |

Calumet Seconds vs Kernwood Seconds

| CALUMET SECONDS | | | | |
|---|---|---|---|---|
| Gamage | 83 | 101 | 95 | 279 |
| Pilkington | 80 | 95 | 97 | 272 |
| Murphy | 85 | 108 | 100 | 293 |
| Snow | 84 | 119 | 83 | 287 |
| R. Purrington | 98 | 91 | 114 | 303 |
| | 430 | 514 | 489 | 1433 |

| KERNWOOD SECONDS | | | | |
|---|---|---|---|---|
| Bowlby | 97 | 95 | 104 | 296 |
| Allen | 106 | 96 | 105 | 307 |
| Hatch | 78 | 97 | 97 | 272 |
| Wilkins | 92 | 101 | 90 | 283 |
| Hartley | 111 | 86 | 127 | 324 |
| | 484 | 475 | 523 | 1482 |

**Pool**

| | |
|---|---|
| Smalley, Calumet | 150 |
| Cox, Kernwood | 122 |
| Reynolds, Calumet | 150 |
| Willard, Kernwood | 147 |

Pitman and Chamberlain, Calumet
Wyman and Willey, Kernwood

**Cards**

NORTH AND SOUTH

Kernwood 1242, Calumet 757, 485 net; Drew and Mather, Deane and Weed.

EAST AND WEST

Calumet 375, Kernwood 1707, Clarke and Walker, Hatch and Clifford, 1332, net.

## MYSTIC LEAGUE CHAMPIONSHIP AT STAKE TODAY

Winchester's chance to win the Mystic Valley League football championship is pretty much dependent upon the outcome of the game which its eleven will play this afternoon at 2:30 with Watertown on the latter's home gridiron, Victory Field. The unexpected defeat the local suffered at the hands of Woburn last Saturday has put the team in a top tie with Melrose High School, which lost a close game to Coach Mansfield's charges earlier in the season. In the event of Winchester winning this afternoon and Melrose defeating Arlington on Thanksgiving Day the teams will remain deadlocked, but if either loses, the championship will remain with the other. It had not been decided yesterday whether a tie would be played off, since the season is well advanced. Coach Mansfield will make every effort to win this afternoon and will probably start the following lineup: ends, B. Murphy and Clark; tackles, A. Amico and Nelson; guards, Doherty and Lynch; center, G. Amico; quarterback, Taylor; halfbacks, Knowlton and Halwartz; fullback, Simonds.

## MANY WINCHESTER SUBSCRIBERS ENJOY EXTENSION STATION USAGE

It will be interesting for our citizens to know that the ratio of the extension station telephone to the total main stations in the Town of Winchester is somewhat higher than our sister cities and towns. One out of every four residents supplied with telephones in Winchester enjoys the benefit and convenience of an additional extension telephone. These extension telephones are installed at any location in the residence desired by the subscriber, upstairs or down, the most popular locations being the bed-room, library, den and kitchen. The telephone manager, Mrs. Crotty, states that extension station service is becoming more and more popular each month and that telephone subscribers in Winchester are saving thousands of steps each day and night because of this convenience. An interesting fact is that many extension telephones were installed for a sick person in a bedroom or for the benefit of an aged person unable to go up and down stairs but even after these temporary emergencies had passed, subscribers found that they could not afford to be without this convenience.

Mrs. Frank Rowe was hostess at a delightfully informal bridge at her home on Lewis road, Tuesday afternoon.


# Winchester National Bank

## WINCHESTER NATIONAL BANK BUILDING

7-17 CHURCH STREET

**Member Of Federal Reserve System**

*Checking And Savings Accounts Solicited*

OFFICERS

*President* WILLIAM AIKEN KNEELAND
*Chairman of the Board* E. ARTHUR TUTEIN
*Vice-Presidents* FRANCIS J. O'HARA, EDMUND C. SANDERSON, WALLACE F. FLANDERS
*Cashier* EDWIN M. NELSON
*Assistant Cashier* HENRY B. HARRIS

DIRECTORS

WILLIAM H. BOWE, JOSEPH M. DONAHUE, ARTHUR T. DOWNER, WALLACE F. FLANDERS, WILLIAM A. KNEELAND, FRANCIS J. O'HARA, EDMUND C. SANDERSON, RICHARD W. SHEEHY, E. ARTHUR TUTEIN, GEORGE E. WILLEY


## RECEPTION AND DONATION DAY AT OLD PEOPLE'S HOME

A large number of townspeople took the opportunity to visit the Home for Aged People on Thursday, the annual reception and donation day. The entire home was open to the guests and the members of "the family" received in their respective rooms. Only two could not receive the entire number of callers, Miss Grace Lawrence and Mr. Hiram Folsom. The former was very comfortable although confined to her bed and Mr. Folsom who has been ill about two weeks is much better and will soon be about again. Mrs. Moore, the matron, received the guests at the door and in her usual happy way made everyone feel welcome. The rooms had beautiful bouquets of fall flowers and looked very cheerful and all seemed quite happy to have the callers. A large number of gifts were received of vegetables, fruit, flour, jellies, preserves and pantry supplies. Although there was a generous donation of everything it must be remembered the family now numbers 20, and any amount is very welcome. The following societies have been very generous to the Home: the Needlework Guild, Girl Scouts, Troop 1, Capt. Houston and Troop 2, Capt. Robinson; the Fortnightly tickets for entertainments, the Unitarian Men's Club tickets for the Roland Hayes' concert; Smith College Club season tickets for Miss Avery's lectures and all the churches providing cars to take all who wish to go to church. Miss Bent of the Methodist Church will bring her Sunday School Kindergarten Class to entertain on Saturday afternoon. Also most generous was the gift of Mr. Arthur Downer of 27 bushels of potatoes from his farm in New Hampshire. Mrs. D. C. Dennett and Mrs. H. C. Sanborn had charge of the gifts and donations.

The reception was under the direction of the entertainment committee consisting of Mrs. George Hale Reed and Mrs. Edward Smalley. Mrs. Frank White, Mrs. J. L. Cayting, Mrs. Herbert Butler and Mrs. Kenerson poured at the tea tables and Misses Mary Joslin, Rosamond LeFavour, Barbara Goddard, Mildred Cummings and Octavia Cooper served in the dining room.

## BUILDING PERMITS GRANTED

The Building Commissioner has granted permits for week ending Thursday, Nov. 18, as follows:

Winifield S. Snow, Arlington—private garage on lot 10 Grayson road.

Winifred Thornton, Winchester—private garage on lot corner Indian Hill road and High street.

Ralph P. Sylvester, Winchester—private garage on lot D Upland road.

Frank Tedesco, Winchester—private garage at 5 Royal street.

Norman V. Osborne, Winchester—new dwelling and garage on lot 3 Marshall road.

## NEWSY PARAGRAPHS

Mrs. F. C. Alexander is entertaining Mrs. Emma Lowell of Bath, Me. as a house guest for a few weeks.

Mr. and Mrs. C. A. Batchelder left Thursday for a short trip to New York City, this week.

Orders for special diaries and appointment books of all kinds should be left at the Star Office as soon as possible to ensure a prompt delivery when wanted. We will of course carry our usual standard line of diaries, note and engagement books. Wilson the Stationer.

MAKE

Your

THANKSGIVING TABLE

Festive with a Suitable Decoration of

**Chrysanthemums**

NOTHING COULD LOOK PRETTIER

than a centerpiece of our beautiful

**Pom Poms**

*Flowers telegraphed to any part of the United States or Canada*

**Winchester Conservatories, Inc.**

*Open Evenings*

164 Cambridge Street Telephone Winchester 1702


## CHARITY BALL USUAL BIG SUCCESS

### Large Crowd Enjoyed Entertainment —Elks Toast Impressive

The fifth annual Charity Ball of Winchester Lodge of Elks was held last evening in the Town Hall and once again the usual big crowd of merrymakers turned out to enjoy that best of all good times which is made possible with the realization of lending a helping hand in a worthy cause. "Help the Elks Help Winchester," has been the slogan of the local lodge since its inception and since its big Charity Ball is the one means of replenishing its benefit fund, many are doubly glad to enjoy the order's hospitality on this red letter night of the fall social season.

The charity ball, as an evening's entertainment, however, is quite able to stand on its own merits and many would not think of missing it from the point of view of enjoying a good time. Last night's party was entirely in keeping with the lodge's policy of producing the best, both with regards the entertainment and dancing, and those who attended could not help but vote the evening well spent. The entertainment began promptly at 8 o'clock with dancing from 10 until 1.

The stage presented a most magnificent appearance, a huge United States flag, hung as a background, waving in the breeze, with palms and ferns artistically arranged by George F. Arnold, who had this feature in charge. The stage setting was the handsomest yet seen in the Town Hall.

The concert and entertainment program was fully up to the high standard set by Winchester Lodge since it first inaugurated its charity ball. In fact many were heard to say that the various sketches sponsored by Wm. J. "Buddy" Shepard of Cambridge Lodge were among the best ever put on in the Town Hall; a strong statement. A long list of artists and entertainers followed each other with interesting features which incited much applause. The Dwyer Sisters, songs and toe dancing, were the opening artists, being followed by Felix & Bro., novelty music and fancy paper tearing; Grace Chadwick, the California nightingale and well known radio broadcaster; Henry J. Meyers, black face comedian; formerly with Lew Dockstader and Primrose & West; Lodge, this impressive ceremony lending a charm and dignity to the evening's festivities as always, and bringing home to the vast throng the tenets of Elkdom.

The grand march was led by Exalted Ruler Fred H. Scholl and Mrs. Scholl, followed in order by the officers of the lodge and their ladies. Mr. William E. Ramsdell was floor marshall, assisted by the following aids: Harry T. Dotten, James P. Donaghey, William H. Vayo, Ted Connors, Charles A. Farrar, Benjamin Cullen, Fred H. Scholl, George T. Davidson, Fred D. Clement, John McNally, John D. Coakley, Frank S. Noyes, Frank H. Goodhue, John McCarthy, William J. Whelan, Matthew McKeon, Lyman Flanders, Frank Gilchrist, Joseph Paul.

Postmaster George H. Lochman was chairman of the committee in charge, he being assisted by the entertainment committee of the Lodge.

Co-operative Banking means getting the best possible returns from regular habits in saving.

The advantages are large because ours is a non-profit bank operated under a plan that is notable for its safety.

**Winchester Co-operative Bank**

HOWARD D. NASH, Pres. ERNEST R. EUSTIS, Treas.
11 CHURCH STREET TELEPHONE 1078
WINCHESTER


## HELP WANTED

**WANTED** Mother's helper (white) Tel Win 1886, between 1 and 3 or after 7 p m *

**WANTED** Within six weeks a housekeeper for two women, one away each day, the other a partial invalid. Tel. Win. 0828-W between 5 and 6 p. m. or write Star Office, Box L. E.

**WANTED** Colored girl, about 25 years old for few days, work weekly, also white girl for children, evenings. Tel Win. 0396-W

**WANTED** Young girl to wait on table at mid-day dinner Thanksgiving Day. Tel. Win. 0437.

## TO LET

**TO LET** Room on bathroom floor, best neighborhood, near electrics, steam cars; private family; business man or woman preferred Phone Win. 0597-R o15-tf

**TO LET** Half double house, 7 rooms, bath, furnace, electric lights, rent $35, five minutes to center. Tel. Win. 1155-W or apply 17 Elm street. *

**TO LET** Private family will rent one or two rooms to refined adults, meals optional; near trains and electrics. Tel. Win 0025-M *

**FOR RENT** Sunny six room, modern apartment, 8 Park road, rent low for the winter. Call 158 Mt. Vernon street or phone Win. 0484-R *

**FOR RENT** Six room apartment, electric lights, steam heat and gas. 37 Brookside road, tel Win. 1198-J. J O. Robinson. *

**TO LET** Furnished room on bathroom floor for light housekeeping in our newly furnished home 9 Winthrop street, business people preferred Tel. Win. 0211-J. *

**TO LET** Comfortable furnished room with board and good home cooking for elderly lady or couple, kind treatment in private family, no objections to semi-invalid, price reasonable Tel Mystic 3216-J. *

**TO LET** Car space in heated garage, fireproof, $10 month. Tel. Win 1135-J. *

**TO LET** Six room apartment hardwood floors, open plumbing, electric lights, furnace heat, rent reasonable, Washington street. Tel Win. 1382-R. *

## FOR SALE

**FOR SALE** Wood for Fireplace and Stove. Cut any length, $18 per cord This is the very best hard wood on the market. We are taking orders for present and future deliveries Roger S Beattie, Harold avenue, North Woburn, tel. Woburn 0439. s3-tf

**FOR SALE** MacIntosh, Northern Spys and Baldwin apples. W H. Dotten, 12 Allen street, tel. Win. 0726-M. o22-tf

**FOR SALE** Velocipede in good condition. Tel Win 0514-R *

**FOR SALE** Automatic winter front for Packard car Tel Win 0725

## MISCELLANEOUS

**POSITION WANTED** Woman desires day work. Write 56 Richardson street, Winchester. *

**POSITION WANTED** By young married couple (colored). Man experienced butler and general work Woman, cook and general housework Address Star Office, Box W-5. *

**SITUATIONS WANTED** Mother's helpers, nursery maids, experienced general maid, (Protestant) cook and second maid together; chauffeurs and garage men, $28 or $30, women for day work or accommodation. Lockland Employment Bureau, 898 Massachusetts avenue, Arlington, tel. Arlington 3878-J. *

**BOARD AND ROOM** Desired by middle-aged gentleman, retired good health. Address A. R. F., Conant 13, Harvard University, Cambridge. *

**WANTED** By competent maid, second work in Winchester family. Tel. Win. 1430. *

**TRAINED NURSE** has ideal home for convalescents or elderly people; warm, well furnished rooms, good food and excellent care. Phone Somerset 0721-W. *

**WANTED** Help of all kinds furnished; several good positions now open for cooks, general maids and nursey maids, accommodators also furnished at the Elmwood Employment Agency, 25 Salem street, tel. Win. 1522-R. *

**WANTED**—First class help furnished; cooks, general and second maids and several others. Roberts Central Employment Bureau, 629 Main street, tel. Win. 0429. *

**COMMONWEALTH OF MASSACHUSETTS**
**MIDDLESEX, SS. PROBATE COURT**

To the heirs-at-law, next of kin, creditors, and all other persons interested in the estate of Marie Antoinette Hersey late of Winchester in said County, deceased, intestate.

WHEREAS a petition has been presented to said Court to grant a letter of administration on the estate of said deceased to The New England Trust Company of Boston in the County of Suffolk without giving a surety on its bond

You are hereby cited to appear at a Probate Court to be held at Cambridge, in said County of Middlesex, on the seventh day of December A. D. 1926, at ten o'clock in the forenoon, to show cause if any you have, why the same should not be granted.

And the petitioner is hereby directed to give public notice thereof, by publishing this citation once in each week, for three successive weeks, in The Winchester Star a newspaper publishd in Winchester the last publication to be one day, at least, before said Court'.

Witness, JOHN C. LEGGAT, Esquire, First Judge of said Court, this eighteenth day of November in the year one thousand nine hundred and twenty-six

LORING P. JORDAN, Register
n19-3t


**Ernest L. Thornquist**
**PIANO TUNER** Repairing and Regulating a Specialty. Tel. Con. Best reference.
Office — Butterworth's Jewelry Store
Tel. 1427-M or Reading 914-W
Chickering, Steinway and Mason & Hamlin, New and Used Pianos Bought and Sold.
List Your Wants With Me

**HALLBERG BROS.**
PAINTERS and DECORATORS
First Class Work at Reasonable Prices—Estimates Furnished
81 LORING AVENUE
Winchester, Mass. Tel. 1406-R
au7-tf

Auto Painting—Truck Bodies
**ROBERT W. DOVER**
Dents Removed and Light Repairs
MAIN STREET WINCHESTER
mh19-tf

**UPHOLSTERING**
Expert Work Absolutely Guaranteed
Our Prices Are the Lowest
H. OSCAR & CO.
124 Harvard Street Brookline
Tel. Regent 8816
jy9-tf

**H. J. ROSCOE**
FIRST CLASS UPHOLSTERING
SLIP COVERS MADE TO ORDER
MATTRESSES
Repair Work a Specialty
38 MAPLE ST., STONEHAM, MASS.
Telephone 0045-R
Reference Reasonable
s24-tf

**Annette's Studio Tea Room**
Will Open at
32 Church Street, Saturday
NOVEMBER 20
Home Cooked Food Served in a Studio Atmosphere *

**MONEY TO LOAN**
on
**1st MORTGAGES**
TRUSTEES OF
WINCHESTER HOSPITAL
Tel. Winchester 0145-R
n5-4t

Marcel Waving Facials Shampooing
Manicuring Scalp Treatments
**The Bob-Bee Shoppe**
BEAUTY PARLOR
Tel. 1761-M Over the Post Office
Iva B. Prescott

**Thanksgiving and Xmas**
JUCY BALDWIN TABLE APPLES.
Extra fine, $1.50 per bushel delivered.
FOR MINCEMEAT AND JELLIES,
Good Cooking Baldwins, 75 cents per bushel delivered.
PHONE WIN. 1797
n19-2t*

**HERBERT WADSWORTH**
Tel. Congress 3669 Winchester 1525
REAL ESTATE—INSURANCE
ROOM 808
31 State Street Boston, Mass.
n12-tf

A. YANCO, Pres. A. J. FOTCH, Treas.
Telephone Liberty 6779 Established 1888
**A. B. FOTCH, Inc.**
FINE FURS
8 WINTER ST., BOSTON, MASS.
Repairing Custom Work
Remodelling s24-3mo A Specialty


## SUNDAY SERVICES

### CHURCH OF THE EPIPHANY

Rev. Allen Evans Jr., Rector. Residence 3 Glengarry. Tel Win 1716.

Deaconess Lane, 4 Washington street. Tel Win 1...6.

Sexton Wallace Marsh. Residence, 38 Washington street

The Church is open for prayer daily from 8 A. M. to 7 P. M.

All seats free. Strangers cordially welcome.

Sunday next before Advent, Nov. 21
8 A. M. Holy Communion
9.30 A. M. Church School Service. Donations for the Home for the Aged will be gladly received on Sunday. It is hoped that each child will bring a gift of fruit, vegetables, etc.

11 A. M. Morning Prayer, Litany and Sermon

5 P. M. Inter-church Thanksgiving Service at the Methodist Church

7.30 P. M. Evening Prayer and Address.
Prelude Hope ... You
Processional Hymn 430 God of Our Fathers
Te Deum in B Flat ... Pointer
Hymn 421 Come Ye Thankful People"
Anthem for Harvest Break Forth Into Joy" ... King
Recessional Hymn 253
"The God of Abraham"
Postlude Festival March ... Foote

Food Sale, Saturday Nov. 20 under the auspices of St Elizabeth's Chapter, Evening Branch of the Church Service League at the Blue Bird Laundry, 599 Main street, from 2 to 6 p. m. All donations kindly received

Tuesday, 2 P. M. Church Service League meeting at the home of Mrs. Henry B. Sawyer, 34 Cabot street. The speaker will be Miss Eva Corey

Thursday, Thanksgiving Day, 9.30 A. M. Holy Communion. There will be no celebration on Tuesday.

### FIRST BAPTIST CHURCH

Corner Washington and Mt Vernon streets
Rev. Charles H Moss, D.D., Acting Pastor.

10.30 A M Morning Worship with preaching by Dr. Moss.

12 M Sunday School Topic, "Joshua Renewing the Covenant."

5 P. M Union Thanksgiving Service in the Methodist Church.

6 P. M Y. P. S. C. E. Leader, H. C. Sanborn.

Wednesday, 7.45 P. M. Prayer Meeting led by Forbes D. Smith. Covenant meeting

### UNITARIAN CHURCH

Rev. George Hale Reed, 8 Ridgefield road. Tel. Win. 1316-W.

Sunday, Nov 21 Harvest Sunday Public Service of Worship at 10.30 Mr. Reed will preach Subject "The Most Important Preparation for the Feast" Young People's Harvest Supper in Metcalf Hall at 12. Singing of Harvest songs and motion pictures of the story of the Pilgrims. All friends are cordially invited to join in this service. Contributions of fruit and vegetables are asked to be used in decoration and later distributed where they will bring harvest cheer. The church will be open all day to receive them.

The union Thanksgiving service will be held at 5 p. m in the Methodist Church.

Friday, Nov. 26 The Metcalf Union will give the play, "Mr Bob," in Metcalf Hall at 8 p. m Dancing will follow the play

The noon service in King's Chapel will be in charge of Rev. H. W. Foote of Belmont, Nov. 23-26.

### METHODIST EPISCOPAL CHURCH

Corner Church and Dix streets. Rev. H William Hook, Minister. Residence 30 Dix street, telephone 0539-M

Sunday, 10.30 A. M. Dr. Eugene S Philbrook, Pastor of the First Baptist Church of Randolph, will preach in exchange with the pastor

Sunday School, 12 M Mr. H R Seller, Superintendent Classes for all ages The Men's Bible Class will meet in the upper vestry Every man is invited to attend.

The Union Thanksgiving Service will be held in the Methodist Episcopal Church Dr. Howard Chidley will be the preacher Everyone invited. The Epworth League and evening services in this church will be omitted for this week

Saturday, Nov 20 at 2.30 P M The Primary Department together with their Superintendent, Miss Winifred Bent, will meet at the Church and then go to the Home for the Aged where they will furnish a program for the day.

Wednesday, Nov 24 at 7.45 P. M. The Mid-Week service will be conducted by the pastor As this will be Thanksgiving week the theme for the evening will be, "What I have for which to be Thankful." Special music will be provided.

Friday, 7 P M The pastor will meet the Class in preparatory membership.

### FIRST CHURCH OF CHRIST, SCIENTIST

All Seats Free

Sunday, Nov 21 "Soul and Body."

Sunday School at 12 o'clock.

Services in the Church Building opposite the Town Hall, 10 45 a m

Wednesday evening meeting at 7.45.

Reading room in Church building. Open daily from 12 m. to 5 p. m except Sundays and holidays

### FIRST CONGREGATIONAL CHURCH

Rev Howard J Chidley, D D., Minister Residence 460 Main street Tel 1565

Rev Lisle Burroughs, S. T. B., Assistant Minister Residence, 4 Park avenue. Tel Win. 12..5

Morning Worship at 10.30 Mr Chidley will preach on "Where do we go from here?"

Mr Chidley's discussion group meets at 1 o'clock in his study each Sunday. All people between the ages of 18 and 25 are cordially invited

The following is a series of Wednesday evening addresses which will be given in the church:

Nov 24 The Hospital Worker's Contribution, Miss Elsie Wulkop

Dec 1 The Teacher's Contribution, Mr J J Quinn.

Dec 8 The Minister's Contribution, Rev John L Lobingier

Dec 15 The Lawyer's Contribution, Mr William A Kneeland.

Dec 22 Christmas Entertainment for the Sunday School.

Dec 29 The Doctor's Contribution, Dr Wilfred L McKenzie.

Jan 5 The Musician's Contribution, Mr G Wallace Woodworth

Jan. 12 The Missionary's Contribution Miss Carolyn B. Smiley.

There will be a Union Thanksgiving Service on Sunday at 5 p. m., at the Methodist Church. Mr. Chidley will preach a Thanksgiving sermon.

Young People's Society will be led Sunday evening by Miss Mary Alice Speedie. Her subject will be "Thanksgiving." Refreshments will be served at 5 30. The meeting will begin at 6 o'clock All young people of High School age are invited.

Congregational Intermediates will have as their speaker Sunday afternoon at 3 30, 16 N. Louise Rand All young people between the ages of 12 and 15 are invited

### SECOND CONGREGATIONAL CHURCH

Rev. John E Whitley, Pastor, 507 Washington street. Tel. 0431-J.

10 30 A. M. Sunday Morning Service. Sermon by the Pastor, "Life and Times of Joash." Soloist, Mrs Florence E. Simpson.

12 M. Church School. Miss Laura Tolman, Superintendent. Interesting classes for all.

5 P. M. Union Thanksgiving Service in the Methodist Episcopal Church.

6 P. M. Young People's C. E. Meeting

Nov. 22, 7.45 P. M Cornerstone Class Night.

Nov. 24, 7.45 P. M. Mid-Week Prayer Service on Thnksgiving Eve. Subject, "Our Blessings."

### *Accumulating Character*

We have to buy our character on the installment plan, a beginning down and a little something added unendingly all the rest of our lives And it has been the unhappy lot of most of us to realize now and again that we were getting 'way behind in our payments Arkansas Gazette.


**WINCHESTER TRUST COMPANY**
WINCHESTER MASS.

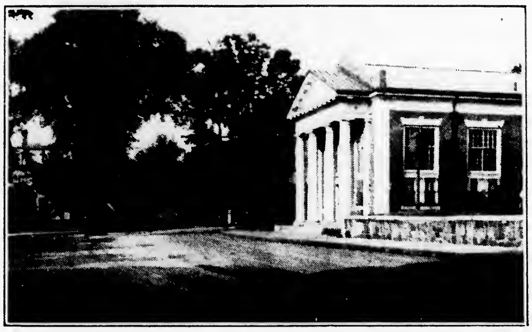

*MEMBER OF THE FEDERAL RESERVE SYSTEM*

| | |
|---|---|
| CAPITAL | $100,000.00 |
| SURPLUS AND PROFITS | 137,457.45 |

We pay interest on Checking Accounts of $500.00 and over at the rate of 2%.

Our Savings Department has paid interest at the rate of 4½% since 1913 when this department was opened.

In our Safe Deposit Department we have over 1200 Boxes of various sizes ranging for rental from $5 to $50 per year.

OFFICERS

R. E. JOSLIN, President F. L. PATTEE, Vice-President
F. E. HOVEY, Vice-President C. E. BARRETT, Treasurer
HELEN M. MONROE, Assistant Treasurer


## FORTNIGHTLY NOTES

Branson De Cou will given an illustrated lecture on "Alpine Wonderland," with Ampico accompaniment, at the regular meeting of the Fortnightly on Monday afternoon, at 2:30 o'clock in Town Hall. This lecture is one of Mr. De Cou's "Dream Pictures" series. The meeting will be open to the public.

The Brooklyn Institute Course, with almost 500 annual events at the Brooklyn Academy of Music, is the most comprehensive lecture course in the world. The most noted artists and lecturers appear under its auspices. Mr. De Cou gave his first lecture there in February, 1920. He was immediately engaged for a course of five that fall. Each season since, Mr. De Cou has been engaged for larger courses. Three years ago a new "Dream Pictures" broke every record there by filling the Opera House, and 1000 were turned away.

Each series of "Dream Pictures" are illustrated by 300 or more colored views painted by Miss Augusta Heyder, undoubtedly the foremost artist in the world in the painting of miniature landscapes. Miss Heyder has traveled extensively in the personal study of the subjects she portrays.

"Dream Pictures" are synchronized to the music of the masters as re-enacted by the Ampico and the new Orthophonic Victrola.

"Dream Pictures"—truly that is the way to describe them. As one looks at these masterpieces of art and photography, as one listens to the music that so completely synchronizes with them, one is carried away as in a dream, to relax, to think, to profoundly enjoy. Surely Mr. De Cou has conceived a new idea in entertainment, and an idea that is not only new, but soul satisfying. In these days of rush, of the hurried movies, they bring repose and deep, peaceful, lasting enjoyment."

**Co-operation With Disabled Veterans**

Continuing our work at the U. S. Veterans' Hospital at West Roxbury we have delivered, during the past month, several additional afghans and overcoats as well as the usual good things, fruit, cigarettes, candy and magazines to the boys.

**Christmas Plan**

Our gift for Christmas will be made in the form of sheep-lined comfort slippers this year. Fifty pairs of these slippers are needed. An arrangement has been made whereby they may be secured at $3 per pair. The committee has already been actively engaged in soliciting the necessary funds to make possible this needed gift. Will you help? When you tuck your cold toes into your comfy slippers these crisp November mornings remember the boys at West Roxbury who have not the wooly rugs and abundant heat with which our homes are supplied.

The Fortnightly stands for Friend in the hearts of these unfortunate men. Let us spell it with capital letters at Christmas time.

The class in Rythmic Art, under the auspices of the Art Committee, and directed by Gretchen H. West, is proving a very popular feature of committee work.

Thirty members meet every Wednesday morning. There is a waiting list of 30 more, and various members of the present group express a desire to continue the work after the present course is completed. Another class will form in January. Announcements to that effect will follow at a later date.

The first of the series of "At Homes" was held in Fortnightly Hall, Wednesday, Nov. 17. The officers of the club received the guests, the assisting hostesses being the members of the Hospitality and Room Committees. Under the direction of the room hostess, Mrs. E. O. Engstrom, the autumn colors and Thanksgiving symbols were carried out in the room and table decorations. Two piano solos, "Fantasie" and "Valse" by Chopin were artistically rendered by Mrs. Mavis G. Peterson. Tea was served and a pleasant social time enjoyed by those present. The next "At Home" will be held Wednesday, Dec. 16.

The Home Economics Committee announces a lecture on Interior Decoration by Miss Lucy D. Taylor, of New York for Monday, Nov. 29 at 2:30 o'clock in Fortnightly Hall. This will be an exceedingly valuable and interesting lecture.

## MENTAL ATTITUDE AND HEALTH

The child imitates his parents. This is a most important fact for parents to realize, because if they thoroughly understand this fact, they will not so often have to ask, "Why is Johnny so nervous?" or "Why does Mary fuss about her food?" The first step toward having healthy, normal children, with a wholesome attitude toward life, is for the parents to set a good example. Then given a child who is perfectly well physically, who is fed correctly and regularly, who sleeps enough and is out in the fresh air and sunshine every day, the path of the parents is fairly simple. They are not apt to have a "problem" child.

The parent with a "problem" child should consult the doctor to be sure this child is not suffering from any defect which is responsible for misbehavior. Then check up on the child's environment. Is it wholesome? Do mother and father create a calm and happy atmosphere? Do they quarrel, nag at the child, punish him unjustly? These are every-day questions.

Another important issue is that of day-dreaming. A child allowed to dream too much will form a make-believe world for himself, and be unable to face real life. Children should be taught to face situations squarely. Then adults will face their problems squarely. That is the easiest way to attack any issue, and the only way which produces results. Doing a job, however unpleasant, is not half as bad as thinking about it. The sense of knowing that a job is hard, and yet being able to tackle it, gives real joy. That is the normal, the healthy attitude. It makes for the keener eye, the more alert mind, the well-poised body. For body and mind are inseparable, and the health of body and the health of mind go hand in hand.

### *Belief in Toad Stone*

W. J. Rolfe in his notes on "As You Like It," says: "Better naturalists than Shakespeare believed in the toad stone, the 'precious jewel' of the text. Fenton, in his 'Secrete Wonders of Nature (1569), says that 'there is founde in the heades of old and great toades a stone which they call borax or stelon: it is most commonly founde in the head of a hee toad, of power to repulse poysons and that it is a most soveraigne medicine for that stone.'" Allusions to it are frequent in the literature of that day.

### *First Woman Advocate*

Miss Margaret Kidd, Scotland's first woman advocate, has the further honor of being the first woman to appear in wig and gown before the house of lords.


NOVEMBER 25, 1926

**Thanksgiving Day**

*"Say It With Flowers"*

**Geo. F. Arnold**
*FLORIST*
COMMON STREET
Established 1900 Member F. T. D.
Flowers Telegraphed Anywhere
Tel. Store 0205 House 1851-W

**Patricia Beauty Shoppe**
SCALP, FACIAL AND VIOLET RAY TREATMENT
Lamping-Nolan System
Hours: daily from 8:30 a. m. Evenings by appointment.
SERENA C. McNIFF
Room 3, White Bldg. Tel. Win. 1645-W
o5-1t


## "FASCISM" AND "IL DUCE"

Fascism, celebrating Oct. 28 as the fourth anniversary of its triumph in Rome and its taking over of the Italian government, is a familiar term to millions of people, but to most of them it is only a name—usually mispronounced.

The name comes from fascio meaning a bundle says a bulletin from the Washington, D. C., headquarters of the National Geographic Society.

The Fascist emblem is a bundle of rods or sticks bound about a battle-axe. Turn up the tails of a United States ten-cent piece and you find a counterpart of the Fascist emblem. The idea underlying the name is, in effect, "In union there is strength." Ancient Rome originated the emblem; the United States and Fascism copied it. The official mace of our House of Representatives is also the same as the Fascist emblem.

Fascisti is plural and means several of many Fascista. It is pronounced almost as though spelled fasheesti. The Fascist system is Fascismo, pronounced fasheesmo.

In addition to the general Fascist organization there is the Fascist militia with its Centurioni (captains), Consoli (colonels), its higher officials, and at the top of all, Il Duce, "the Chief." Premier Mussolini holds this title. It is pronounced as though written Eel Doosay.

### *Chicken-Chaser*

An Ohio man grafted skin of a chicken on his dog's back and now the dog can chase himself—Illinois Siren.

## NEW COMMUNITY CHURCH DEDICATED

### Impressive Exercises at Second Congregational Church Last Sunday

With a congregation which taxed the capacity of the auditorium to the utmost the Second Congregational Church, Winchester's newly erected community church in the Highlands district on Washington street at Kenwin road, was dedicated with impressive services last Sunday afternoon.

First opened for worship on Sunday morning, Oct. 10, this handsome addition to the town's splendid church homes, erected at an approximate cost of $43,000 including land, stands a momument to three years of labor and sacrifice on the part of its pastor, Rev. John E. Whitley, its building committee and congregation as a whole.

The summons to the dedication services sounded from the tower of the church with the pealing of the new Memorial bell, the gift of Messrs. Frank, Arthur and Harry Winn in memory of their aunt, Miss Jennie M. Cummings, a charter member of the Second Congregational Society.

The order of exercises opened with a prelude and call to worship and innovation by Rev. Henry J. Kilbourn, D.D. of Stoneham. The hymn, "Oh God Beneath Thy Guiding Hand," was followed by the scripture lesson read by Rev. J. Harold Dale of Billerica and the singing of the anthem, Knapp's "Open the Gates" by the church choir.

Rev. Howard J. Chidley, D.D., pastor of the First Congregational Church, preached the sermon of dedication which was followed by responsive selections led by Rev. Jayson E. Pierce of Reading.

The prayer of dedication was offered by Rev. John O. Parsley of Melrose Highlands after which there was the response, "The Lord's Prayer" sung by the choir. The anthem sung by the junior choir, "Oh Lord How Manifold" by Barnby, preceeded the statement of the Building Committee's treasurer, Miss Isabel L. Copland. The presentation of the keys of the church was made by the chairman of the Building Committee, Deacon F. L. Buckmaster, the keys being accepted by Mr. W. D. McElhiney, Chairman of the Church Standing Committee.

The announcements and offertory were followed by a second response by the choir and with the singing of the "Doxology." The singing of the hymn, "I Love Thy Kingdom Lord," and the benediction by the pastor, Rev. Mr. Whitley, closed the dedication exercises and marked the end of a memorable afternoon in the religious life of the Highlands.

## CALUMET BOWLING TOURNAMENT

Wednesday night's matches produced some close rolling in two instances, when team 17, in taking all four points from 9, won the second by nine and the third by three. Even closer was the match between 1 and 5. Both teams were out for blood. Five got the first by nine and won the second on a roll-off, 1 taking the third by seven and thus leaving 5 with the total by the narrow margin of two pins. The remaining match, between 8 and 15, was won by 15, three and one, with good margins.

The summary:

| | | |
|---|---|---|
| Rooney | 126 | 316 |
| Stephenson | 111 | 312 |
| J. Taylor | [illegible] | 307 |
| N. Parrington | 116 | 305 |
| Mollette | 118 | |
| Bradshaw | 111 | |
| S. Blanchard | 10[illegible] | |
| Lunt | 103 | |
| Maddocks | 102 | |
| Roessler | 102 | |
| Moulton | 102 | |
| [illegible] Caldwell | 102 | |
| Murphy | [illegible] | |

Team 9 vs 17

TEAM 17

| | | | | |
|---|---|---|---|---|
| Davis | [illegible] | 91 | [illegible] | 271 |
| Mollette | 118 | [illegible] | [illegible] | 281 |
| Preston | [illegible] | [illegible] | [illegible] | [illegible] |
| Lunt | 103 | 81 | [illegible] | [illegible] |
| Barclay | [illegible] | [illegible] | [illegible] | [illegible] |
| Handicap [illegible] pins | | | | |
| | 480 | 1[illegible]2 | 461 | [illegible] |

TEAM 9

| | | | | |
|---|---|---|---|---|
| Crowley | [illegible] | 73 | [illegible] | 219 |
| [illegible] Blanchard | 92 | 81 | 98 | 271 |
| S. Blanchard | 80 | 101 | 107 | [illegible] |
| Medding | 95 | 86 | 90 | 271 |
| K. Caldwell | 88 | 102 | 90 | 280 |
| | [illegible] | 443 | [illegible] | [illegible] |

Team 1 vs 5

TEAM 5

| | | | | |
|---|---|---|---|---|
| Hovey | 85 | 86 | 94 | [illegible] |
| Dean | 95 | 93 | 93 | 281 |
| Sawyer | 82 | 82 | 82 | 246 |
| Maddocks | 87 | 81 | 102 | [illegible] |
| Rooney | 99 | 126 | 91 | 316 |
| Handicap 33 | | | | |
| | 481 | 501 | 500 | [illegible] |

TEAM 1

| | | | | |
|---|---|---|---|---|
| Berry | [illegible] | 98 | 100 | [illegible] |
| G. Parrington | [illegible] | 91 | 91 | [illegible] |
| Murphy | [illegible] | 93 | 92 | [illegible] |
| J. Taylor | 80 | 104 | [illegible] | [illegible] |
| Stephenson | 91 | 110 | 111 | 312 |
| | 472 | 501 | [illegible] | 1483 |

Team 8 vs 15

TEAM 15

| | | | | |
|---|---|---|---|---|
| [illegible] | [illegible] | 111 | [illegible] | 263 |
| [illegible] | 80 | 80 | 80 | 240 |
| Brawley | [illegible] | [illegible] | 97 | 253 |
| [illegible] Blanchard | 83 | 61 | 87 | 231 |
| Walker | 83 | 83 | [illegible] | [illegible] |
| | 442 | 465 | 467 | 1374 |

TEAM 8

| | | | | |
|---|---|---|---|---|
| Roessler | 102 | 88 | 77 | 267 |
| Akins | 81 | 67 | 81 | [illegible] |
| [illegible]ton | 95 | 102 | [illegible] | 283 |
| McCarthy | 86 | 86 | 86 | 258 |
| S. Parrington | 116 | [illegible] | 91 | [illegible] |
| | 480 | [illegible] | 424 | [illegible] |

## ROLL CALL PROGRESS

Wednesday evening the captains of the Red Cross Roll Call met at the home of their chairman, Mr. Bowen Tufts. The work of canvassing is progressing rapidly and everyone reported promising results. The aim is to attain a membership for this year of 2000.

The following letter with its donation brought to the Chapter the pleasure of cordial remembrance:

Hotel Albion, Baltimore, Md.,
Nov. 15, 1926

Winchester Chapter of the Red Cross:

I see by the Star that you have begun your annual calls for Red Cross members. I wish to join as usual and am sending my check to you as I want to be identified with your Chapter.

Hoping the response will be generous, I am

Yours sincerely,
Elizabeth S. French

## RELIEF FROM SEWER SITUATION IN SIGHT

The opening gun in the battle started by the Winchester Board of Health to relieve the town from the burden of the overflowing sewers about the center and to prevent further pollution of the Aberjona River from the sewerage outlet near the Unitarian Church was recently fired when a bill to construct an additional Metropolitan sewer from Medford to Somerville was filed by Rep. Thomas R. Bateman, at the request of the Board.

The menace to health, and the damage and nuisance of the overflowing sewers into the basements of many of the business houses in the center of the town and adjoining localities last winter during the flood-time is still fresh in the minds of the citizens. To relieve this condition it was absolutely necessary to open the sewer permanently at Manchester Field and to drain the overflow into the Aberjona River.

The facts which have brought about such a deplorable condition are very simple, but had never been uncovered until the Board of Health started an investigation. Three trunk sewer lines pass through the town and empty into a single main a short distance below the Wedgemere station. The Mystic Valley Sewer was constructed in 1875 and is 26x28 inches in diameter, inside measure, into which the sewerage of our town flows. The Metropolitan sewer was constructed in 1893 and 1894 and in size is 35x38 inches, inside measure. The Reading sewer, so-called, was constructed in the year of 1924 and is 51 inches in diameter, inside measure.

The Board of Health, recognizing the intolerability of the present condition and the menace to the health of the citizens, when the trouble first occurred last winter at once sought the aid of Dr. George H. Bigelow, the Commissioner of the State Department of Health, who, at its request, set a hearing last spring at the State House. This was attended by the principals of the State Board of Health, Metropolitan District Commission, Winchester Board of Health, Winchester Water and Sewer Board, the Aberjona River Committee, and Boards of Health of Woburn, Stoneham, Medford and Arlington, and a thorough review of the situation was had. At this hearing one new and particularly pertinent fact was brought out. It was acknowledged by the chief engineer of the Metropolitan District Commission that the outlet into which these main sewers empty is less than one-half the three sewers emptying into it. This "neck of the bottle" runs for a little over a mile and then widens out into main trunk lines which are ample to take care of the sewerage. The reason for the backing up of the sewerage into the center is obvious, as is the remedy. It is only necessary to construct addition facilities for a matter of a mile in order to relieve us of our present trouble. At this meeting Commissioner Bigelow was strongly in sympathy with our obvious needs and urged that a bill be introduced by the local Board of Health through our local representative, in the next session of the Legislature. Accordingly, this fall conferences have been held with the representatives of all the interested boards together with Rep. Thomas R. Bateman and the bill for the construction of this link has been drawn up with the assistance of the counsel for the House, and has been entered by Representative Bateman according to the usual manner of procedure. It is too early to state the exact cost of this new work, which is being carefully worked out by the engineer of the Metropolitan District Commission but it will probably be a matter of $200,000 to $300,000 which will be financed by a Metropolitan District bond issue.

The co-operation of the various State boards interested in this project has been assured and all the various bodies concerned are working together harmoniously and with enthusiasm. It is the hope of the Board of Health that when the hearings on the matter come up during the early winter its endeavors to solve this nuisance will receive the indorsement of the citizens of the town by vigorous support at the various hearings, of which due notice will be given.

J. Harper Blaisdell, M.D.,
Chairman
William A. Kneeland
Richard Parkhurst
Board of Health

## C. D. OF A. NOTES

The C. D. of A. turkey whist, an annual event in Winchester circles, was conducted in Lyceum Hall last Thursday evening and was a pronounced success in every way. A splendid sum was realized for the work of the charitable committee and many valuable prizes were awarded to the winners. The turkey on chances was awarded to Mrs. Marie Crilley of Woburn and the first prize, a turkey, was won by Mrs. John Brice. The other prizes in their order were won by the following: Miss Nellie Sullivan, Mrs. Finley Beaton Mrs. Connolly, Mrs. Elizabeth Flaherty, Woburn; C. C. Hardy, Woburn; Mrs. Mary Kelley, Mr. David Meskell, Mrs. B. Murray, Mrs. Hall, Mr. Peter Doherty, Mrs. Fred Noble, Mrs. Mary Welch, Woburn; Mrs. Jas. Cullen, Mrs. Sarah Quill, Mrs. Arthur Humphrey, Miss Susan Brown, Mrs. Parsons, Mrs. Jessie Quirk, Woburn; Mrs. Nora O'Maley, Mrs. Elizabeth Fitzgerald, Miss Winifred Beaton, Mrs. Edward Fleming, Mr Louis Martin, Mr. George Johnson, Woburn; Mrs. Josephine O'Brien, Mrs. Lilla Green and Mrs. Nicholas McGilvray. The cake on chances went to Mrs. Frances Smith; Miss Anna Dowd won the prize for the most losses and Mrs. Alice Fitzgerald received the prize for the lowest score.

At last night's regular meeting of the Court plans were completed for the millinery and craft classes which will be conducted by the Court beginning next week. Details of these classes will be announced in next week's issue of the Star.

## FANNIE E. RUSSELL

Fannie Estelle Russell, wife of the late Arthur H. Russell, a prominent Boston attorney and brother of the late ex-Governor William E. Russell, passed away Wednesday at her home on Mt. Pleasant street after a prolonged illness.

Mrs. Russell was 66 years old and was born in West Boylston. She was widely known among the older residents of Winchester which had been her home for more than 40 years.

Surviving are three daughters, Helen Russell Claflin of Winchester, Marie Louise Baker of Boston and Gertrude Russell Doubleday of Springfield; five grandchildren, Helen Anne, Sarah and William Russell Claflin and Irving Russell Baker; and two brothers, John F. Hunt of Newton and Franklin L. Hunt of this town.

Funeral services were held this Friday afternoon and were private. Interment was in the family lot in Wildwood.

NOTICE IS HEREBY GIVEN that the subscriber has been duly appointed executrix of the will of Frederick E. Skeetop late of Winchester in the County of Middlesex deceased, testate, and has taken upon herself that trust by giving bond, as the law directs.

All persons having demands upon the estate of said deceased are hereby required to exhibit the same; and all persons indebted to said estate are called upon to make payment to

SUSAN M. SKEETOP, Executrix

(Address)
c/o Thomas R. Bateman,
50 Congress Street,
Boston, Mass.
November 12, 1926 n19-3t

Winchester, Mass., Nov. 12, 1926

TO THE BOARD OF SELECTMEN OF THE TOWN OF WINCHESTER. The undersigned respectfully petitions for a license to keep

GASOLINE

50 gallons in motor vehicles while in private garage which garage is to be located on the land in said Winchester situated on Copley Street and numbered 1 thereon, as shown upon the plan filed herewith and certifies that the names and addresses of all owners of record of land abutting the premises are as follows.

Abutters: Anna T. Hatch, 9 Cabot Street, Winchester; Helen R. Sullivan, 11 Cabot Street, Winchester; Georgianna Nickerson, 13 Cabot Street, Winchester; Elizabeth O. Mansfield, 15 Cabot Street, Winchester; Lulu A. Baker, 55 Fletcher Street, Winchester; E. Florence Kelley, 15 Fletcher Street, Winchester, Mass.; Addison F. and Grace A. Holmes, 37 Fletcher Street, Winchester; Harry A. Norton, 6 Copley Street, Winchester.

BLANCHE L. BRYNE
By Parker Holbrooke

Town of Winchester in Board of Selectmen, Nov. 15, 1926. On the foregoing petition it is hereby ORDERED, That notice be given by the petitioner to all persons interested, that this Board will on Monday, the 6th day of December 1926, at 7.10 o'clock P. M., in the Selectmen's Room in the Town Hall Building, consider the expediency of granting the prayer of said petition when any person objecting thereto may appear and be heard, said notice to be given by publishing a copy thereof, with this order of notice thereon, once in each week for two successive weeks in The Winchester Star, the first publication to be at least fourteen days before such hearing and by mailing copies of the same at least fourteen days before said hearing, by prepaid registered mail to every owner of record of each parcel of land abutting on the said parcel of land.

A true copy.
Attest:
GEORGE S. F. BARTLETT,
Clerk of Selectmen
n19-2t

COMMONWEALTH OF MASSACHUSETTS
MIDDLESEX, SS. PROBATE COURT

To the heirs-at-law, next of kin and all other persons interested in the estate of Frank S. Pecker late of Winchester in said County, deceased.

WHEREAS, a certain instrument purporting to be the last will and testament of said deceased has been presented to said Court, for Probate, by Boston Safe Deposit and Trust Company who prays that letters testamentary may be issued to it, the executor therein named, without giving a surety on its official bond.

You are hereby cited to appear at a Probate Court to be held at Cambridge in said County of Middlesex, on the seventh day of December A. D. 1926, at ten o'clock in the forenoon, to show cause, if any you have, why the same should not be granted.

And said petitioner is hereby directed to give public notice thereof, by publishing this citation once in each week, for three successive weeks, in The Winchester Star a newspaper published in Winchester the last publication to be one day, at least, before said Court, and by mailing post-paid, or delivering a copy of this citation to all known persons interested in the estate, seven days at least before said Court.

Witness, JOHN C. LEGGAT, Esquire, First Judge of said Court, this fifteenth day of November in the year one thousand nine hundred and twenty-six.

LORING P. JORDAN, Register
n19-3t

COMMONWEALTH OF MASSACHUSETTS
MIDDLESEX, SS. PROBATE COURT

To the heirs-at-law, next of kin and all other persons interested in the estate of Henry C. Ordway late of Winchester in said County, deceased.

WHEREAS, a certain instrument purporting to be the last will and testament of said deceased has been presented to said Court, for Probate by Philip S. Ordway and Old Colony Trust Company who pray that letters testamentary may be issued to them, the executors therein named, said Philip S. Ordway being named executor in the event of the declination of Fannie S. Ordway who has declined to accept the trust without giving a surety on their official bond.

You are hereby cited to appear at a Probate Court to be held at Cambridge in said County of Middlesex, on the thirtieth day of November A. D. 1926, at ten o'clock in the forenoon, to show cause, if any you have, why the same should not be granted.

And said petitioners are hereby directed to give public notice thereof, by publishing this citation once in each week, for three successive weeks, in The Winchester Star a newspaper published in Winchester the last publication to be one day, at least, before said Court, and by mailing post-paid, or delivering a copy of this citation to all known persons interested in the estate, seven days at least before said Court.

Witness, JOHN C. LEGGAT, Esquire, First Judge of said Court, this eighth day of November in the year one thousand nine hundred and twenty-six.

LORING P. JORDAN, Register
n12-3t

COMMONWEALTH OF MASSACHUSETTS
MIDDLESEX, SS. PROBATE COURT

To the heirs-at-law, next of kin and all other persons interested in the estate of Justin L. Parker late of Winchester in said County, deceased.

WHEREAS, a certain instrument purporting to be the last will and testament of said deceased has been presented to said Court, for Probate, by Sarah R. Parker who prays that letters testamentary may be issued to her, the executrix therein named, without giving a surety on her official bond.

You are hereby cited to appear at a Probate Court to be held at Cambridge in said County of Middlesex, on the twenty-ninth day of November A. D. 1926, at ten o'clock in the forenoon, to show cause, if any you have, why the same should not be granted.

And said petitioner is hereby directed to give public notice thereof, by publishing this citation once in each week, for three successive weeks in The Winchester Star, a newspaper published in Winchester, the last publication to be one day, at least, before said Court, and by mailing post-paid, or delivering a copy of this citation to all known persons interested in the estate, seven days at least before said Court.

Witness, JOHN C. LEGGAT, Esquire, First Judge of said Court, this eleventh day of November in the year one thousand nine hundred and twenty-six.

LORING P. JORDAN, Register
n12-3t

The Red Cross today is helping an average of 83,000 disabled veterans and their families a month and assisting an average of 242,000 men in active military service. Help "carry on." Join today.

Winchester, Mass., Nov. 1, 1926

TO THE BOARD OF SELECTMEN OF THE TOWN OF WINCHESTER. The undersigned respectfully petitions for a license to keep

GASOLINE

2[illegible] gallons in motor vehicles while in private garage which garage and tank is to be located on the land in said Winchester situated on Border Road and numbered 4 thereon, as shown upon the plan filed herewith and certifies that the names and addresses of all owners of record of land abutting the premises are as follows:

Abutters: Elizabeth M. Weld, 48 Winthrop Street; Alfred O. Weld, 48 Winthrop Street; Metropolitan District Commission, 1 Ashburton Place, Boston; West Border Spring Company, 21 Mason Street.

RICHARD S. TAYLOR

Town of Winchester, in Board of Selectmen, November 1, 1926. On the foregoing petition it is hereby ORDERED, That notice be given by the petitioner to all persons interested, that this Board will on Monday, the 29th day of November 1926, at 7.58 o'clock P. M., in the Selectmen's Room in the Town Hall Building, consider the expediency of granting the prayer of said petition when any person objecting thereto may appear and be heard, said notice to be given by publishing a copy thereof, with this order of notice thereon, once in each week for two successive weeks in The Winchester Star, the first publication to be at least fourteen days before such hearing and by mailing copies of the same at least fourteen days before said hearing, by prepaid registered mail to every owner of record of each parcel of land abutting on the said parcel of land.

A true copy.
Attest
GEORGE S. F. BARTLETT,
Clerk of Selectmen
n12-2t


# By Telephone
# WINCHESTER
# to
# CHICAGO
# $3.95
# FAST SERVICE

* Rates from Boston to other points outside New England have been substantially reduced. For example, new rates to the following points are:

| | |
|---|---|
| Detroit, Mich. | 2.90 |
| Cleveland, O. | 2.70 |
| Indianapolis, Ind. | 3.75 |
| Minneapolis, Minn. | 5.00 |
| Milwaukee | 4.05 |
| Cincinnati | 3.55 |

* The rates quoted above are day rates for station-to-station calls, and for an initial period of three minutes.

* Night station-to-station rates (between 8.30 P. M. and 4.30 A. M.) are approximately one-half the day rates.

* A station-to-station call is a call for a distant telephone by its number, not for a particular person.

**New England Telephone and Telegraph Company**

## Chats With YOUR Gas Man

GET READY FOR THANKSGIVING!

"And so the summer faded out, and autumn wore away,
And a keener winter never fetched around Thanksgiving' Day!
'I've dressed the Turkey, David, for tomorrow,' Mother said,
A-tryin' to wedge some pleasant subject in my stubborn head—
'And the mince meat I'm a-mixin' is perfection mighty nigh;
'And the pound cake is delicious rich—'
'Who'll eat 'em?' I-says-I."

Who'll eat 'em, indeed, asks the Hoosier Poet. Wouldn't anybody eat the Thanksgiving dinner that Mother's cooking up in that old farmhouse kitchen?

It's a home-day, is Thanksgiving. The biggest home-day of our history. Don't miss the joy of having a real home-cooked dinner at your house this Thanksgiving Day. If you haven't any "folks" to come, invite some friends or a lonely stranger. Make it a real American celebration. "Eating out" is all right for certain stylish occasions. But on Thanksgiving the home cooked dinner tastes best of all.

**Arlington Gas Light Co.**
527 Main Street
Winchester, Massachusetts
"If It's Done With Heat, You Can Do It Better With Gas."


COMMONWEALTH OF MASSACHUSETTS
MIDDLESEX, SS. PROBATE COURT

To all persons interested in the estate of Neil McLaughlin late of Winchester in said County, deceased.

WHEREAS Deborah McLaughlin the administratrix of the estate of said deceased, has presented for allowance the first account of her administration upon the estate of said deceased.

You are hereby cited to appear at a Probate Court, to be held at Cambridge in said County, on the eighth day of December A. D. 1926, at ten o'clock in the forenoon, to show cause, if any you have, why the same should not be allowed.

And said administratrix is ordered to serve this citation by delivering a copy thereof to all persons interested in the estate fourteen days at least before said Court, or by publishing the same once in each week for three successive weeks in The Winchester Star a newspaper published in Winchester the last publication to be one day at least before said Court, and by mailing, post-paid, a copy of this citation to all known persons interested in the estate thirty days at least before said Court.

Witness, JOHN C. LEGGAT, Esquire, First Judge of said Court, this twenty-ninth day of October in the year one thousand nine hundred and twenty-six.

LORING P. JORDAN, Register
n5-3t

COMMONWEALTH OF MASSACHUSETTS
MIDDLESEX, SS. PROBATE COURT

To the heirs-at-law, next of kin and all other persons interested in the estate of Frances L. Wilson late of Winchester in said County, deceased.

WHEREAS, a certain instrument purporting to be the last will and testament of said deceased has been presented to said Court, for Probate by Ida Wilson Tompkins who prays that letters testamentary may be issued to her, the executrix therein named, without giving a surety on her official bond.

You are hereby cited to appear at a Probate Court to be held at Cambridge in said County of Middlesex, on the twenty-second day of November A. D. 1926, at ten o'clock in the forenoon, to show cause, if any you have, why the same should not be granted.

And said petitioner is hereby directed to give public notice thereof, by publishing this citation once in each week, for three successive weeks, in The Winchester Star a newspaper published in Winchester the last publication to be one day, at least, before said Court, and by mailing post-paid, or delivering a copy of this citation to all known persons interested in the estate, seven days at least before said Court.

Witness, JOHN C. LEGGAT, Esquire, First Judge of said Court, this twenty-eighth day of October in the year one thousand nine hundred and twenty-six.

LORING P. JORDAN, Register
n5-3t

Individually printed Christmas cards, 15 in a box, $2.25 at the Star office.

NOTICE IS HEREBY GIVEN that the subscriber has been duly appointed executrix of the will of Oscar [illegible] Lane late of Winchester in the County of Middlesex, deceased, testate and has taken upon herself that trust by giving bond, as the law directs.

All persons having demands upon the estate of said deceased are hereby required to exhibit the same; and all persons indebted to said estate are called upon to make payment to

ANNIE E. LANE, Executrix

(Address)
20 Bacon Street, Winchester
November [illegible] 1926 n12-3t

NOTICE IS HEREBY GIVEN that the subscriber has been duly appointed executor of the will of Mary A. Carr late of Winchester in the County of Middlesex, deceased, testate, and has taken upon himself that trust by giving bond, as the law directs.

All persons having demands upon the estate of said deceased are hereby required to exhibit the same, and all persons indebted to said estate are called upon to make payment to

THOMAS S. CARR, Executor

(Address)
27 Summit Avenue, Salem, Mass.
October 19, 1926 n12-3t

COMMONWEALTH OF MASSACHUSETTS
MIDDLESEX, SS. PROBATE COURT

To all persons interested in the estate of Louise M. Wilde also called Luise M. Wilde of Winchester in said County.

WHEREAS Paul C. Wilde conservator of the property of said Louise M. Wilde has presented for allowance, his substituted tenth account as such conservator.

You are hereby cited to appear at a Probate Court to be held at Cambridge in said County, on the twenty-second day of November A. D. 1926, at ten o'clock in the forenoon, to show cause if any you have why the same should not be allowed.

And said conservator is ordered to serve this citation by delivering a copy thereof to all persons interested in the estate fourteen days at least before said Court, or by publishing the same once in each week, for three successive weeks in The Winchester Star a newspaper published in Winchester the last publication to be one day at least before said Court, and by mailing, post-paid, a copy of this citation to all known persons interested in the estate seven days at least before said Court.

Witness, JOHN C. LEGGAT, Esquire, First Judge of said Court, this second day of November in the year of our Lord one thousand nine hundred and twenty-six.

LORING P. JORDAN, Register
n5-3t


NEW RIVER SMOKELESS WHITE OAK COAL

## Why YOU Should Burn WHITE OAK COAL

In 1925 we experienced a tremendous coal shortage. During this time **White Oak Coal** mined in the heart of the famous smokeless coal fields of West Virginia was brought to our attention. We have made a thorough investigation of this type of coal, and are now ready to make immediate deliveries. We suggest that you investigate **White Oak** before ordering your winter supplies. We have stocked this coal because we feel that in so doing we are better able to solve the heating problems of our customers.

## WHITE OAK COAL

*More Heat at Less Cost*

SOLD BY

## J. F. WINN & CO.

WINCHESTER, MASS.
TEL. WIN. 0108



# *Now Showing*
# $5000 DISPLAY OF
# FRIGIDAIRE

THE MOST COMPLETE LINE EVER SHOWN OUTSIDE OF BOSTON. EVERY SIZE MADE BY GENERAL MOTORS.

*Come and Bring Your Friends*

THERE ARE MORE FRIGIDAIRES IN USE THAN ALL OTHER ELECTRIC REFRIGERATORS COMBINED.

# Kimball & Earl

528 MAIN STREET WINCHESTER, MASS.
n19-2t

Money accumulated through hard work and thrift should have the protection provided by a Mutual Savings Bank.

*Save Where You See This Seal*

MUTUAL SAVINGS BANKS OF MASSACHUSETTS — STABILITY

READ THE

**BOSTON EVENING TRANSCRIPT FOOTBALL EXTRA**

SATURDAY, NOVEMBER 20

**HARVARD-YALE**

running story and statistics of the game with highlights stressed and strategy analyzed.

ALSO ACCOUNTS AND SCORES OF

| | | |
|---|---|---|
| Brown | - | N. H. State |
| Holy Cross | - | Boston Univ. |
| Tufts | - | Mass Aggies |

60,000 recipes *that built New England's fame for cookery*

PRACTICALLY a complete history of the dishes for which New England is famous. And any Globe reader, through the cooperation of other Globe readers and the Globe's own Household Department, may have advice on any cooking problem.

Fifty thousand women around Boston contribute to the Household Department: Through it they interchange views on cooking, domestic problems, household management, bringing up children. Really a Home Club—and all it costs for membership is 2c a day. Just read the Globe—and write freely for advice.

*See these features every day in the Globe*

| | |
|---|---|
| The Household Department | Live Tips and Topics by "Sportsman" |
| Uncle Dudley's Editorials | "Daily Thrills" |
| Dorothy Dix | Out Where the Open Begins |
| The Sportlight | Comic Strips |

**The Boston Globe**

*Daily and Sunday*

(Continued from page 1)

## THE AMERICAN LEGION ANNUAL MEETING

Mr. Harris has already served the Post for three years, 1922 to 1924, as Finance Officer, has been President of the Men's Club in the First Congregational Church, and Chairman of the Winchester Town Finance Committee in 1924-5.

**Vice-Commander**

Richard Parkhurst graduated from Andover in 1911 and from Dartmouth College in the class of 1916.

He entered the service in the U. S. Navy at Washington, D. C. Aug. 31, 1917. He trained in the Supply Department, 3d Naval District, Pier 72, East River, New York City. Later he was transferred to the Overseas Supply Department, Commonwealth Pier, South Boston, and from there to the Officers' Material School at Pelham Bay, New York. He was discharged Jan. 8, 1919 as Chief Storekeeper.

Mr. Parkhurst previously served the Post as Vice-Commander in 1920. He has been for four years a member of the Dartmouth Athletic Council and has been secretary of his college class.

**Adjutant**

George F. LeDuc was graduated from the Winchester High School in 1911. During his school days he was especially prominent in all branches of athletics. In 1910 and 1911 he was Captain of the High School baseball team, and after graduation played on various local clubs.

He entered the service at Boston, June 22, 1917 and was assigned to the Headquarters Detachment, 2nd Battalion, 14th Engineers. He sailed overseas July 27, 1917, and after temporarily being stationed at Liverpool, England and Boulogne, France, he was for 10 months in the Arras-Bapaume Sector with the British Expeditionary Forces on light railway duty carrying troops, ammunition and supplies to the front. He served the remainder of the time with the American Expeditionary Forces, taking part in the Somme offensive, Aisne-Marne offensive and Meuse-Argonne offensive. He was promoted to Sergeant March 1, 1918, and was discharged May 2, 1919.

Mr. LeDuc served the post as Vice-Commander in 1925 and has been a member of the Executive Committee continuously since the organization of the Post. He is employed as commercial agent by the Boston & Maine Railroad with headquarters in the new Boston Chamber of Commerce Building.

**Finance Officer**

Kenneth F. Caldwell was graduated from the Winchester High School in 1911 and was a member of the class of 1915 at Amherst College.

He entered the service as Seaman, 1st Class, at Boston, March 20, 1917. After training at Marblehead, Bumkin Island, Boston Navy Yard and the Cadet School at Harvard, he entered the Officers' Material School June, 1918. During the same month he was promoted to Chief Boatswain's Mate and was commissioned Ensign in the U. S. Navy Oct. 14, 1918. He served on the U. S. S. Cigarette, on patrol with the mine fleet; as Assistant Navigator, U. S. S. Rhode Island, and Division Officer on the U. S. S. Huron. He saw overseas service on transport duty between Newport News, Virginia, and St. Nazaire, France.

After release from active duty in February, 1919, Mr. Caldwell returned to business in Boston. At the present time he occupies a responsible position in the Trust Department of the Boston Safe Deposit & Trust Company. He has previously served the Post as Finance Officer during the years 1919-1921, and is at present treasurer of the Calumet Club.

**Chaplain**

Rev. Allen Evans, Jr. was graduated from Yale in the Class of 1914. He entered the Philadelphia Divinity School and was made a deacon in June, 1915 and a priest Jan., 1918. Meantime he had been twice at the Plattsburg Training Camp, being discharged as a private in 1915 and as a sergeant in 1916.

Leaving Divinity School toward the close of his senior year, Mr. Evans served for a time as executive secretary to the Chaplain of the Philadelphia Navy Yard. In April, 1918 he entered the training school for chaplains at Camp Zachary Taylor and was commissioned 1st Lieutenant (Chaplain) May 29, 1918. Going overseas at once as a casual, he was assigned to the 104th Infantry, and upon the death in action of the Chaplain of this regiment ,he succeeded him. He served with the 104th in the Chateau-Thierry drive, in St. Mihiel, and in the Meuse-Argonne offensive.

Returning in April, 1919, Mr. Evans became senior curate at St. James Church in Philadelphia, and in October, 1921 took charge of the Church of the Atonement at Morton, Pa. Since 1923 Mr. Evans has been rector of the Church of the Epiphany in Winchester. Mr. Evans has previously served the Post as Chaplain in 1924-1925.

**Historian**

Henry B. Harris graduated from the Winchester High School in 1913 and received the war degree of S. B. from Harvard College as of the class of 1918.

He attended the Civilian Camp at Plattsburg in the summer of 1916, and was a member of the Harvard R. O. T. C. He entered the service at Plattsburg, New York, May 12, 1917, and was commissioned 2nd Lieutenant in November of the same year. He was then assigned to Camp Devens in the Supply Company of the 303d Infantry, 76th Division. In July 1918, he went overseas and was temporarily stationed at Meillant (Cher) France. He remained with the 76th Division until its final breaking-up just prior to the Armistice. On Nov. 6, 1918, he was transferred to the 301st Sanitary Train as Assistant Supply Officer, remaining with the 4th Army Corps in the Army of Occupation at Mayen, Germany, until his return to the United States in June, 1919. He was discharged at Camp Devens June 23, 1919.

Since that time Mr. Harris has been commissioned as 1st Lieutenant, 94th Division, U. S. Organized Reserve. He is assistant cashier of the Winchester National Bank and treasurer of the First Congregational Church. He has served the Post for several terms as Historian, and as Chairman of the Winchester War Records Committee, completed the publication of Winchester's War Records—a work which has won universal praise and commendation.

## MILK CHART FOR MONTH OF OCTOBER 1926

**Published by the Winchester Board of Health**

The bacteria count in this chart gives the number of bacteria found in one c. c. taken from the center of the sample after it had been well shaken. It should be remembered that another c. c. taken from the same sample might give a somewhat different count, but the difference would rarely, if ever, exceed 10 per cent.

| Dealer and Producer | Designation | Fat Content Legal Standard 3.35 | Total Solids Legal Standard 12.00 | Pasteurized | No. of Bacteria per C. C. | Where Produced |
|---|---|---|---|---|---|---|
| Daniel Doherty, Woburn, Mass. | Market | 3.80 | 12.70 | No | 13,000 | Woburn, Mass. |
| William Fallon & Sons, Stoneham, Mass. | Market | 4.10 | 12.41 | No | 48,000 | Stoneham, Mass. |
| H. P. Hood & Sons, Charlestown, Mass | Grade A | 4.10 | 12.82 | Yes | 2,000 | Concord, Mass. |
| H. P. Hood & Sons, Charlestown, Mass. | Market | 4.00 | 12.82 | Yes | 1,000 | Littleton, Lancaster and Mountorne, N. H |
| J. J. Mulkerin, West Medford, Mass. | Market | 3.30 | 11.98 | No | 85,000 | West Medford, Mass. |
| J. J. Mulkerin, West Medford, Mass. | Grade A | 4.10 | 12.94 | Yes | 31,000 | Bedford, Mass. |
| William F. Noble & Sons, Winter Hill, Mass. | Double A | 4.20 | 13.28 | Yes | 1,000 | Wells, Me. and North Falmouth Mass. |
| William F. Noble & Sons, Winter Hill, Mass. | Market | 4.00 | 12.91 | Yes | No growth | Barre, Vt. |
| Fred Schneider, Woburn, Mass | Market | 4.00 | 12.91 | No | 10,000 | Woburn, Mass. |
| Charles Tabbutt, Woburn, Mass. | Market | 4.80 | 13.90 | No | 41,000 | Woburn, Mass. |
| Whiting Milk Companies, Charlestown, Mass. | Market | 3.90 | 12.70 | Yes | 3,000 | Wilton, N. H. |
| Whiting Milk Companies, Charlestown, Mass. | Grade A | 4.10 | 12.82 | Yes | No growth | Wilton, N. H. |

The above names are arranged alphabetically, not in order of quality of milk. Certain brands are not listed in this chart, because they have been analyzed by competent authorities or are sold in Winchester in negligible quantities.

**The Vendome**

BOSTON

A BOSTON WINTER HOME

The Vendome has rightly earned the reputation of being the home of many of the best families. It is noted for its ideal homey atmosphere of refinement, its convenient location in an exclusive residential section, its large cheerful rooms and the excellence of its food.

*Spend Thanksgiving Day with us. Fine old fashioned Thanksgiving dinner from 12 noon to 8 P. M., $3.00*

OPERATED BY
Frank H. Abbott & Son
under direction of
Karl P. Abbott

COMMONWEALTH AVE at DARTMOUTH ST

## "PROHIBITION"

The second link in the chain of debates under the auspices of St. Mary's Holy Name Society will be conducted in Lyceum Hall Sunday, Nov. 21, at 8 p. m. The prize debaters of Boston College who so successfully defended their title as leading collegiate debaters of the country last year by winning 11 out of 12 contests with the nation's best college debaters, will again appear here Sunday night and discuss "Prohibition" pro and con.

Both men and women are invited to listen to these brilliant talkers and also enjoy the added treat of a musicale by St. Mary's Mandolin Circle. Other concert numbers will be interspersed throughout the program and a happy evening's entertainment will be the lot of those who accept the Holy Name members' invitation.

## WINCHESTER JUNIORS WON

Winchester Juniors were in a winning stride last Saturday afternoon, defeating Lawrence 2 to 1, in a Bay State Junior League soccer match on Manchester Field. The day was ideal for football.

The teams were evenly matched and much of the time played each other to a standstill without seriously threatening each other's goals. Eklund put the locals in the lead, but Lancaster, visiting half-back made it all even when he beat Hagguist the Winchester "goalie" with a dandy drive.

For a time it looked like a tie game. Play was very fast with several thrilling exchanges on first one and then the other side of middle field. Finally Winchester worked the ball into scoring position and Berntsen booted it past Berry at a difficult angle for what proved the winning goal, a great play.

The score:

WINCHESTER Hagguist, g; Gothe, rh; Granlund, lh; Swansen, rh; Lundin, ch; Carlson, lh; Berntson, rof; Dahlman, rif; Shalline, cf; Eklund, lif; Bolmquist, lof.

LAWRENCE Berry, g; Astin, lh; Davidson, rb; Lancaster, lh; Chalmers, ch; Simpson, rh; Hatton, lof; Munroe, lif; Melia, cf; Duckinsaw, rif; Clarke, rof.

Score, Winchester 2; Lawrence 1. Goals, Eklund, Lancaster, Berntson. Referee, A. Patterson, Malden. Linesmen, O. Eklund, Winchester; J. Melia, Lawrence. Time, two 45m. periods.

## UNITED SPANISH WAR VETERANS' "RADIO NIGHT"

A broadcast from WBZ, Hotel Brunswick, Boston, will be held Monday night, Nov. 29, from 9:30 to 10:30 under the auspices of Vicinity Council, No. 1, Massachusetts, composed of the following camps:

Camp 5, Waltham; Camp 10, Newton; Camp 12, Cambridge; Camp 24, Chelsea; Camp 30, Medford; Camp 31, Stoneham; Camp 39, Wakefield; Camp 41, Somerville; Camp 42, Woburn; Camp 44, Malden; Camp 50, Revere; Camp 56, Everett.

Frank G. Thompson,
President

The program will be as follows:

American Patrol, Aleppo Drum Corps, Louis and Lewis Harlow, Conducting
Heroes of '98, Col. E. J. Gihon, Past Commander-in-Chief, U. S. W. V.
Songs of '98, Beethoven Quartette
The Stars and Stripes Forever, Aleppo Drum Corps
Cutting the Cables, Jos. F. Scott, P.D.C., and Medal of Honor Man
Lights Out, Aleppo Drum Corps
Songs of '98, Beethoven Quartette
The Philippine Insurrection, Congressman Frederick W. Dallinger
Songs of '98, Beethoven Quartette
The Spanish American War, Hon. Charles F. McCarthy, P.C.
Songs of '98, Beethoven Quartette
Taps

If you enjoy this program please write a word of appreciation to WBZ, Hotel Brunswick, Boston, or to the Secretary for the "Radio Night Committee."

## INTERNATIONAL UNIVERSITY PROJECTED FOR PANAMA

Laying the corner stone of Bolivarian University, Panama City, was an outstanding feature of the Pan-American Congress, assembled in June by invitation of the Government of Panama, to commemorate the 100th anniversary of the first All-American Congress held in the New World. The purpose of Bolivarian University is to perpetuate the ideals of Simon Bolivar in promoting and conserving peace and solidarity among the peoples of America. It is proposed that the university shall be constructed and maintained by the Government of Panama with the co-operation of representative committees from the different American Republics, and by donations from Governments and individuals. Though first efforts will be confined to a school of medicine in connection with Gorgas Institute for the Study of Tropical Medicine, the plan for the university contemplates courses in medicine, law, political science, commerce, agronomy, engineering, languages, history, literature, journalism, and philosophy.

## AFTERNOON BOWLING

The ladies afternoon of bowling held Wednesday at the Calumet Club was much enjoyed by a large number, many good scores being made. The prize winners were as follows;

1st—Mrs. Howard Lunt.
2nd—Mrs. Arthur W. Pitman.
3rd—Mrs. Harry Goddard.
4th—Mrs. E. H. Merrill.
Consolation—Mrs. Lindsay Caldwell.

## FUNERAL RITES FOR ALFRED S. HALL

Funeral services for ex-Representative Alfred S. Hall, for the past 50 years a prominent resident of Winchester and well known in Boston legal circles, were held last Saturday afternoon in the First Congregational Church. Rev. Howard J. Chidley, pastor of the church, conducted the services, assisted by Rev. Fletcher D Parker and Rev. S. Winchester Adriance. Joshua Phippen was organist.

Following Mr. Hall's death last Thursday morning flags upon the Common, Town Hall and other public buildings were at half-staff in his honor, he having served some years ago as town counsel and also as a member of the School Committee. The Savings Bank of which Mr. Hall was vice-president at the time of his death was closed during the funeral.

The services were largely attended. Delegations were present from the Dartmouth College Alumni and the class of 1873, the Winchester Savings Bank Corporation, the town officials, the Middlesex and Boston Bar Association, the Vermont Association, the New England Historic-Geneological Society, the American Board of Commissioners for Foreign Missions of the Congregational Church denomination of which Mr. Hall was a director, the directors of the Home for Aged People of which Mr. Hall was the first president, fellow members of the House of Representatives in 1904 and 1905, the directorate of the Nashua & Lowell Railroad Corporation on which Mr. Hall served for many years, and the trustees of the Kimball Union Academy, Meriden, N. H., of which he was a trustee.

The honorary bearers at the funeral were Judge of Probate Charles N. Harris, Frank M. Forbush, Samuel L. Powers, Edgar J. Rich, Theodore Eaton, Thomas W. Proctor and William A. Kneeland, representing the Middlesex Bar Association, Edward H. Stone, William M. Belcher, Daniel B. Badger, Rev. Francis E. Clark and Prof. Charles S. Bradley, the two last named having been classmates of the deceased at Dartmouth. George C. Coit, William E. Ramsdell, Henry B. Harris and William Adriance were ushrs. The interment took place in Wildwood Cemetery.

## WINCHESTER NOT SO BADLY DAMAGED BY STORM

The storm of Tuesday afternoon and evening, bringing with it such unusually high wind did not leave Winchester entirely free from damage, yet no such havoc was wrought here as that reported in many other cities and towns throughout the district. In general telephone and electric light service was maintained at very nearly normal efficiency, which is distinctly to the credit of the local companies whose repair crews put in a particularly busy evening. The lights on several of the town's circuits were more or less affected and at 6.30 in the evening all lights went off for a few moments. Normal service was resumed shortly on most circuits, but in some places it was 8 o'clock before the lights came on.

Most of the damage reported about town was that done to trees. A handsome blue spruce on the estate at the corner of Church and Fletcher streets was probably the greatest loss in this respect, expert opinion valueing the tree highly. The first trouble reported after the beginning of the storm was at 3.55 in the afternoon when the conductor of an Eastern Massachusetts Street Railway car notified police headquarters that a big tree on the Witherell estate near the Wedgemere avenue turnout had been blown down into Church street. Other trees were blown down on Hemingway street at Upland road, on Lake street and Linden street. Superintendent Nicholson and his men of the Tree Department spent a busy night, but the former reported the damage as much less than might have been expected.

Wires were reported down on Mt. Pleasant street, Chester street, Lake street, Cross street and Westland avenue at High street. At Chester street and Linden street service poles were put out of commission. In all instances police were rushed to protect the public, Sergeant Cassidy with Officers Donaghey, Farrell, M. Kelley, Hogan and W. Cassidy remaining on guard until repairs had been made.

Only one alarm of fire came in during the evening, Box 53 sounding at 9.37 for a fire at the estate on Church street, formerly occupied by the late W. H. Maynard.

## ARLINGTON GIRLS WON TITLE

Arlington High School won the Greater Boston Interscholastic Girls' Field Hockey League championship Tuesday afternoon when its eleven defeated the Melrose girls, 2—1 on Manchester Field. Arlington was the winner of the Southern Division title while Melrose was the Northern division representative. The Spy Pond girls now have 2½ legs upon the 5-year Harold Clarke Durrell trophy and have only to win once more to win it permanently. Irene Crobsy, right inside, scored both of Arlington's goals. Mildred Smith, right wing, tallied for Melrose. Conditions were not condusive to good hockey, the high wind proving especially trying. The frequent blowing of the official's whistles also did a lot to slow up the play.

The score:

ARLINGTON — MELROSE
Natalie Eldridge, lw — rw, Mildred Smith
Marjorie Turner, li — ri, Phyllis Buck
Elizabeth Smith, cf — cf, Beulah Kelley
Irene Crosby, ri — li, Betty Hick
Florence Young, rw — lw, Janet Burn
Helen Waite, lhb — rhb, Agnes Reardon
A. Walker, (capt.), chb — chb, G. Ide, capt.
Marjorie Hall, rhb — lhb, Edna Sanford
Marion Hager, lfb — rfb, Margaret Colbert
Alice Johnson, rfb — lfb, Jane Maguire
Katherine Lane, g — g, Eleanor Miller

Score—Arlington High School girls 2, Melrose High School girls 1. Goals—Irene Crosby 2, Mildred Smith. Umpires—Miss Cynthia Wesson, president of the United States Field Hockey Association, and Miss Hilda Mayes of the Boston School of Physical Education. Timekeepers—Miss Helen Lane, Arlington High School and Miss [illegible] Franklin, Melrose High School. Time—four 9m. periods.

Join the Red Cross! It will multiply a thousand-fold your personal service to humanity.

## AUCTION CARD SIGNED BY FIRST LADY

### Annual Bazaar and Supper at M. E. Church Last Week

The auctioning of a card bearing an engraved cut of the White House and autographed by Mrs. Calvin Coolidge was the big feature of the annual bazaar held under the auspices of the Ladies Aid Society of the Methodist Episcopal Church in the church vestry on Thursday and Friday of last week. A cafeteria luncheon and supper were served on the opening day by the Young Women's Club of the church under the direction of its president, Miss Mary Hodge.

The bazaar was largely attended and its results most gratifying. The three large booths, which were sub-divided, were conducted by the red, white and blue groups of the Ladies Aid Society with the following general chairmen in charge: Red, Mrs. J. Walter Moran, Mrs. Vincent P. Clarke, Mrs. Anna M. Dunning; White, Mrs. George T. Davidson, Mrs. Fred. Wildberger, Mrs. Nellie M. Dodge; Blue, Mrs. Arthur L. Brown, Mrs. Reuben Hawes and Mrs. Thomas J. Bulmer. The booths, gay with the group colors, lent a festive note to the occasion and did much to make the merchandise appear even more desirable. The table decorations for the cafeteria luncheon and supper were red roses.

Concluding the sale Friday evening a splendid supper was served by the Young Women's Club which also presented at its conclusion a short but greatly appreciated entertainment program. Preceding the entertainment much merriment was occasioned by the auctioning of Mrs. Coolidge's card which bore the autograph of the first lady of the land and which was sent to the bazaar directly from the White House. Mr. Vincent P. Clarke made a most satisfactory auctioneer and after some spirited bidding the card was finally "knocked down" to Dr. Arthur L. Brown. The evening was brought to a close with informal singing by a group of the church's young people.

## WINCHESTER BOY LEADS NORWICH FRESHMEN

Joseph Tansey of this town, son of Mr. and Mrs. John Tansey of Nelson street, has been elected to the presidency of the freshman class at Norwich University, according to information received from the military college at Northfield, Vt. He is the second Winchester boy to be honored with the leadership of a Norwich class this year, Roger Sherman, son of Mr. and Mrs. Roland A. Sherman of Everett avenue, having been elected president of the Junior class several weeks ago.

Tansey graduated from Winchester High School with the class of 1922 and attended Goddard Seminary before matriculating at Norwich. He is one of the best all around athletes developed in Winchester in recent years and made his letter in three sports while at the Barre Prep School. He has been a regular guard on the Cadets' eleven this fall. His many friends will be glad to congratulate "Muggins" upon the new honor which he has won.

' Sherman has made for him- notable record in athletics since p school days. After two years petition on the football and baseball teams of Winchester High he continued his career at Dummer Academy and Brown and Nicholls School where he starred in all branches of sport. Since entering Norwich he has been a mainstay of the football, baseball and basketball teams.

"Muggins" and "Ty" had still another Winchester boy as a football team mate this fall, Clarence "Lead" O'Donnell, son of Mr. and Mrs. Hugh O'Donnell of Swanton street, having been a regular halfback for the Maroon and gold in all the important games. "Lead" is a sophomore and like his fellow cadets was an athletic star at Winchester High, continuing his success with Tansey on the Goddard varsity teams.

## BOWDOIN SQUARE THEATRE

Douglas Fairbanks in, "The Black Pirate" will open at the Bowdoin Square Theatre Sunday, Nov. 21, and be continued throughout the entire week. This picture is one of the best ever presented to the film public and deals with bloodthirsty pirates who infested the southern seas and battled merchant vessels to capture their supplies and gold. It is an epic of sea outlaws, among whom to show chivalry is to court death. There is a pretty romance interwoven which offers a strong appeal, for after all love is love whether on the high seas or on the mountain top. Coming, Sunday, Nov. 21, for one day only will be seen Max Krulee and his Hotel Westminster radio broadcasting orchestra. a real treat to all patrons. On Monday apart from, "The Black Pirate" there will be other picture and vaudeville features of rare value. The William Fox production, "Womanpower" is sure to win favor.

The finals in the Charleston contest will be held on Wednesday evening and prizes awarded. Mabel Normand in, "Raggedy Rose" and Pathe News will be seen the entire week. Bargain vaudeville will be offered on Friday night. The free parking for suburbanites is much appreciated by many patrons.

## NAMED STAR AFTER WINCHESTER

Winchester is probably the only town in the country to have a star named after it. Dr. Harlow Shapley of the Harvard Astronomical Observatory last week made public the names of 14 small planets that have been discovered in recent years by the late Rev. Joel H. Metcalf, former pastor of the Winchester Unitarian Church. Included in the list is "Winchester." Rev. Mr. Metcalf was a prominent astronomer and discovered a number of comets. In addition to "Winchester," planets have been named Harvard, Arequipa, Mandeville, Cantabia, Botolphia and Portlandia.

See our box of steel engraved Christmas cards printed with your name at $2.25. Wilson the Stationer.

## WINCHESTER'S RECEIPT OF STATE TAX

Winchester benefits about as usual in the regular distribution of the state income and school fund tax, the sum received being estimated at $55,421.99. This sum was estimated by the Assessors in making up their budget of valuations and revenue received. Of the additional and "unexpected" revenue of five million dollars, constituting an extra distribution, the Town will receive about $16,950 based on the apportionment according to the customary per centage. The general impression that a big windfall would be received was erroneous. While five million dollars is a big sum, when apportioned among the towns and cities of the State it does not loom up nearly so large.

Henry F. Long, Commissioner of Corporations and Taxation, says with regard to the extra disbursement: "It is doubtful if such a situation will occur again, and it may be that because this additional amount automatically becomes free cash, your municipality should thoroughly consider for what purpose it is to be appropriated.'

The five million dollars constituting distribution comes from the unusual circumstances of a large tax on gains from dealings in intangibles occasioned by the relative high security market of 1925 and the circumstances of the General Electric Company distributing to its stockholders as a dividend shares of the Electric Bond and Share Company, the value of all such shares being taxable as a dividend at 6 per cent.

## GRANADA THEATRE, MALDEN

The new Granada Theatre in Malden, which opened its doors for the first time on Monday evening of this week, is regarded by experts and all who have seen it as one of the finest theatres in the United States. Since the opening night the Granada has played to thousands of people who have voiced the opinion that both the Theatre and the quality of the programs offered surpass anything heretofore seen in the theatrical line.

The program which is being shown today and Saturday is headed by Richard Dix in "The Quarterback." Any Richard Dix picture is sure to attract the crowds, but "The Quarterback" does more than just fill the theatre.

The vaudeville bill for today and Saturday boasts of two acts that played all last week at B. F. Keith's Theatre in Boston. This shows quite clearly the calibre of the vaudeville the Granada is presenting. "A Cook's Tour" with Harry Ames, and a clever array of supporting artists, is the headline act on this program. It sent the big crowds yesterday nearly into hysterics. The other three acts on the bill are high above the average and round out a good snappy program. The Granada has arranged to run continuous on Saturday from 2 p. m. in order to accommodate out-of-town patrons.

## UNITARIANS HELD ANNUAL PARISH SUPPER

More than 300 attended the annual parish supper and meeting of the Unitarian Society which was held on last week Thursday evening in Metcalf Hall. In honor of Armistice Day the various tables were decorated with American flags and upon the head table there was a huge patriotic bouquet.

Mrs. R. V. Pettingell was chairman of the committee in charge of the arrangements for the supper and she was assisted by Mrs. W. H. Dotten, Mrs. H. G. Etheridge, Mrs. H. W. Godfrey, Mrs. Lillian T. Mason, Mrs. E. H. Kenerson, Mrs. C. W. Nash, Mrs. H. Y. Nutter, Mrs. C. P. Nutting, Mrs. R. C. Orpin, Mrs. C. E. Young and Mrs. T. C. Hurd. Mrs. C. P. Nutting was in charge of the dining room

Mr. Charles Dutch was elected to serve as moderator of the annual meeting which was held immediately following the supper. Reports of the various organizations within the church were heard, including the treasurers report read by Mr. Everett F. Kidder and that of the standing committee given by Mr. A. J. Boyden. The members of the new standing committee and the new officers elected at the meeting include: Standing Committee—Dr. A. V. Rogers, C. H. Watkins, A. A. Kidder; Treasurer—George B. Cumings and Clerk—Donald F. Higgins.

## W. C. T. U. NOTES

Election returns mark many victories which are very encouraging. The defeat of Senator Wadsworth of New York is certainly a victory for the National Prohibition Act and the 18th Amendment.

The referendum in Missouri which the association against prohibition inaugurated and financed was lost by a vote of two to one. This surely was a prohibition victory. As well as a similar referendum in California. A wire from the State W. C. T. U. reads, "The Wright law sustained by 50,000 majority. We have fought a good fight. We have kept the faith." Colorado followed California. Wire reads: "Colorado voters decided against prohibition nullification of prohibition. Proclamation has been assured by the W. C. T. U. to editors, teachers, ministers, business men and all patriotic citizens for active co-operation in an aggressive, constructive educational campaign for the next two years. In many states the wet and dry forces each claim victory. But the friends of prohibition need not grant that, on the whole, there has been any appreciable weakening of the support of the 18th amendment in the Senate of the next Congress. On Sunday at 3.30 Dr. N. Louise Rand will address the junior society of the First Congregational Church. This will be an undenominational gathering and all young people are urged to attend.

### *Bones*

The feet contain 25 per cent of the bones of the human body.

## CALUMET BOWLING

### First Quarter of House Tournament Reached This Week

With the ending of the first quarter of matches scheduled in the house tournament on the Calumet alleys the teams engaged in the contest appear to be well shaken down, and while sensational scores are popping up now and then, most of the bowlers are rolling along on a slightly better average than at the beginning with less spectacular work. Monday evening was an illustration, and although only nine men rolled better than the century mark, the team figures constituted a very good average. Team 14 was the lucky unit, it winning all four points from 16. Thirteen and 6 each got three from 20 and 12.

The summary:

| | | |
|---|---|---|
| Holbrook | 119 | 335 |
| L. Smith | 112 | 302 |
| Cox | 106 | 302 |
| Adriance | 102 | 301 |
| Teel | 113 | |
| Marshall | 112 | |
| J. Smith | 109 | |
| Pride | 103 | |
| Butters | 102 | |

**Team 14 vs 16**

| TEAM 14 | | | | |
|---|---|---|---|---|
| Yeo | 67 | 89 | 63 | 219 |
| Chase | 68 | 84 | 73 | 225 |
| Wallace | 100 | 91 | 87 | 278 |
| Pride | 86 | 94 | 103 | 283 |
| Richardson | 98 | 96 | 86 | 280 |
| Handicap 11 | | | | |
| | 430 | 465 | 423 | 1318 |

| TEAM 16 | | | | |
|---|---|---|---|---|
| Hatch | 78 | 78 | 78 | 234 |
| Beggs | 74 | 97 | 78 | 249 |
| Chapin | 71 | 71 | 71 | 213 |
| Friend | 87 | 89 | 84 | 260 |
| Cox | 97 | 99 | 106 | 302 |
| | 407 | 434 | 417 | 1258 |

**Team 13 vs 20**

| TEAM 13 | | | | |
|---|---|---|---|---|
| Howe | 80 | 96 | 93 | 269 |
| Collins | 81 | 80 | 92 | 253 |
| Murray | 91 | 77 | 81 | 249 |
| Butters | 102 | 98 | 98 | 298 |
| Parish | 81 | 93 | 89 | 263 |
| | 435 | 444 | 453 | 1332 |

| TEAM 20 | | | | |
|---|---|---|---|---|
| Teel | 113 | 84 | 80 | 277 |
| Chase | 80 | 71 | 78 | 229 |
| Lovell | 82 | 88 | 97 | 267 |
| D. Blood | 82 | 67 | 59 | 208 |
| W. Blood | 91 | 90 | 94 | 275 |
| Handicap 24 | | | | |
| | 472 | 424 | 432 | 1328 |

**Team 6 vs 12**

| TEAM 6 | | | | |
|---|---|---|---|---|
| H. Hildreth | 93 | 86 | 89 | 268 |
| Adriance | 102 | 102 | 97 | 301 |
| Phippen | 82 | 84 | 90 | 256 |
| J. Smith | 109 | 80 | 88 | 277 |
| Holbrook | 119 | 115 | 101 | 335 |
| | 505 | 467 | 465 | 1437 |

| TEAM 12 | | | | |
|---|---|---|---|---|
| L. Smith | 85 | 112 | 105 | 302 |
| Jones | 84 | 71 | 80 | 235 |
| Marshall | 82 | 93 | 112 | 287 |
| Maynard | 96 | 85 | 80 | 261 |
| Morton | 86 | 86 | 86 | 258 |
| Handicap 10 | | | | |
| | 443 | 457 | 473 | 1373 |

Three and one wins were the rule on Tuesday night. Teams 2, 21 and 4 being the winners, with 7, 3 and 10 the losers. Good average bowling was again the rule, and while no particularly close strings were produced, none of the figures were greatly separated.

The summary:

| | | |
|---|---|---|
| Goldsmith | 126 | 331 |
| Ackerman | 107 | 309 |
| A. Hildreth | 121 | 306 |
| W. Winship | 121 | |
| W. Blanchard | 111 | |
| Gendron | 108 | |
| Brown | 106 | |
| Seller | 104 | |
| Aseltine | 104 | |
| Christianson | 103 | |
| Priest | 102 | |
| Snow | 102 | |
| Corey | 101 | |

**Team 2 vs 7**

| TEAM 2 | | | | |
|---|---|---|---|---|
| Goldsmith | 126 | 96 | 109 | 331 |
| Barnard | 93 | 80 | 98 | 271 |
| Gamage | 88 | 107 | 93 | 288 |
| S. Taylor | 93 | 92 | 94 | 279 |
| Aseltine | 104 | 97 | 97 | 298 |
| | 504 | 472 | 491 | 1467 |

| TEAM 7 | | | | |
|---|---|---|---|---|
| C. Winship | 107 | 94 | 88 | 289 |
| Freeburn | 92 | 99 | 68 | 259 |
| Gale | 80 | 80 | 80 | 240 |
| Johnson | 85 | 98 | 98 | 281 |
| Peterson | 87 | 87 | 98 | 272 |
| Handicap 30 | | | | |
| | 481 | 488 | 462 | 1431 |

**Team 3 vs 21**

| TEAM 21 | | | | |
|---|---|---|---|---|
| W. Winship | 97 | 78 | 121 | 296 |
| Christianson | 103 | 72 | 69 | 244 |
| Ackerman | 107 | 99 | 103 | 309 |
| Lees | 80 | 80 | 80 | 240 |
| Orpin | 84 | 84 | 76 | 244 |
| Handicap 70 | | | | |
| | 541 | 483 | 533 | 1548 |

| TEAM 3 | | | | |
|---|---|---|---|---|
| Pilkington | 88 | 93 | 91 | 272 |
| Baker | 88 | 95 | 94 | 277 |
| Priest | 102 | 97 | 100 | 299 |
| Snow | 90 | 101 | 102 | 293 |
| W. Blanchard | 96 | 111 | 88 | 285 |
| | 454 | 497 | 475 | 1426 |

**Team 4 vs 10**

| TEAM 4 | | | | |
|---|---|---|---|---|
| Brown | 77 | 106 | 104 | 286 |
| Metcalf | 80 | 72 | 78 | 230 |
| Corey | 97 | 94 | 101 | 292 |
| A. Hildreth | 121 | 87 | 98 | 306 |
| Gendron | 92 | 82 | 108 | 282 |
| | 467 | 441 | 488 | 1396 |

| TEAM 10 | | | | |
|---|---|---|---|---|
| Emery | 74 | 85 | 93 | 252 |
| Clark | 79 | 90 | 88 | 257 |
| Sweet | 90 | 80 | 78 | 248 |
| Seller | 84 | 104 | 100 | 288 |
| Davidson | 84 | 93 | 95 | 272 |
| Handicap 11 | | | | |
| | 422 | 463 | 465 | 1350 |

## TWO TRUCKS IN TROUBLE FRIDAY

While going through Winchester last Friday, two Mack trucks got in trouble in the same way, but in different parts of the town.

The first accident occurred shortly before 1 p. m. when Philip A. Vortier in attempting to avoid striking another vehicle with the truck he was driving and which was owned by H. P. Welch of 119 Central street, Boston, collided with an electric car, the latter going north on Main street opposite Lake street. Both the truck and car were damaged by the impact but no one was injured.

At 4 in the afternoon as James H. Mohan of 13 Vining Court, Woburn, was driving a heavily laden Mack truck, the property of E. J. Comer of 10 Sherman place, Woburn, on Washington street at Mt. Pleasant street he was obliged to swerve sharply to avoid a collision with an automobile which was coming out of Mt. Pleasant street. Before he could once more get the big machine under control it had crashed up across the sidewalk to the Johnson plot, cutting up the turf and also breaking nine sections of the concrete sidewalk while moving two heavy pieces of curbing. No damage was done the truck.

## MARRIAGE ANNOUNCED

Mr. and Mrs. Ernest Leonard Brown of Sheffield road announce the marriage at Little Falls, N. Y., of their daughter, Helen Edith Beach, to Harry Albert Hegel, son of Mrs. Helen Hegel, formerly of this town.

Officer Henry Dempsey was detailed to shoot a skunk Sunday morning at the residence of Mr. George B. Cole on Mystic avenue.


Kelvinator
Gives perfect Electric Refrigeration
*Never too warm —never too cold*

IN winter when foods deteriorate indoors or freeze outside, the perfect temperature maintained by Kelvinator electric refrigeration is just as useful as in July when it is hot everywhere. Kelvinator saves worry, time, and foods in winter as well as in summer.

*Ask us to quote you for your refrigerator*

METROPOLITAN REFRIGERATION EQUIPMENT CO
6 Common Street
Winchester : : : Mass.
o22-tf



*The Society of* Arts & Crafts
Cordially Invites Your Inspection of its Display of
*Christmas Gifts and Cards*
9 Park Street Boston — 7 W. 56th Street New York

A study in origins

NOT the least interesting elements in such a shop as this are the sources of its stock in trade. The comport above, for example, in amber or emerald color, is an authentic reproduction of priceless glass from Spain in its old days of regal magnificence. In striking contrast is the pewter below, suggesting in its chaste simplicity the Puritan era from which it is derived.

RICHARD Briggs INC.
AT 32 NEWBURY STREET
CHINA AND GLASS MERCHANTS IN BOSTON SINCE 1798



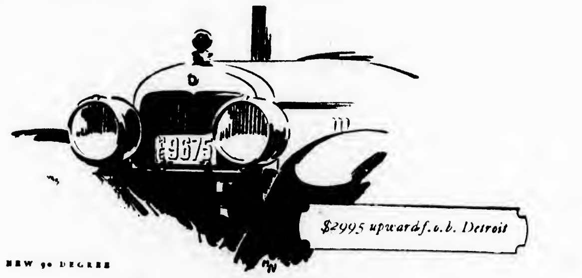


NEW 90 DEGREE
CADILLAC

CADILLAC'S greater value is shown by the greater demand that Cadillac enjoys

No other car at or above its price has ever even come close to Cadillac in volume of demand.

There is food for thought in this fact for every one contemplating the purchase of a fine car. What could you ask in the nature of a guarantee of value and satisfaction, that is not given by this overwhelming public preference for Cadillac.

*50 BODY STYLES AND TYPES — 500 COLOR COMBINATIONS*

JOHN H. BATES, Inc.
*"OLDEST CADILLAC DEALER IN NEW ENGLAND"*
Woburn — Winchester — Reading
SERVICE PHONE WOBURN 0120—0121

DIVISION OF GENERAL MOTORS CORPORATION

## CALUMET CLUB ENTERTAINMENT

### Will Give Concert by Noted Artists

The Calumet Club is planning to give a concert next Friday evening, Nov. 26 which will be one of the events of the season. The entertainment committee has been fortunate to secure such noted talent and Calumet members are in turn fortunate to have such fine artists presented to them. It will be a mixed entertainment for members and their families and invited guests. Concert will begin at 8 p. m.

Mlle. Therese Quadri, the French soprano, will sing several solos. She has the combination of a beautiful voice, personality and individual attractiveness. Her voice is of exceptional color and flexibility, and the ease and skill with which she employs it enable her to encompass a wide variety of composition.

Miss Helen Cannon is a reader of rare ability, together with broad understanding and a sense of humor, unusually keen, plus youth, charm and a delightful personality. Her skill in impersonating various characters is unusual.

Mavis Peterson (Mrs. Barry Peterson) of Winchester will render several piano selections. Mrs. Peterson is well enough known so that she will need but little introduction. She is one of the finest pianists hereabouts, a pupil of Dai Buell and the Calumet Club is pleased to present her.

We are pleased to announce that a special Steinway piano will be used.

The program is as follows:

Concert by Mlle Therese Quadri, Singer; Miss Helen Cannon, Reader, and Mavis Peterson, Pianist.

(a) Indian Love Call . From Rose Marie
(b) Il Bacio . . . Ardite
(c) Let It Rain . From Sky-High
(d) When the One You Love, Loves You — Popular Number
(e) The Kiss in the Dark . Victor Herbert
Mlle. Therese Quadri

"The American Idea" . Carew
Miss Helen Cannon

Fantaisie
Fantaisie-Impromptu
Valse . . . . Chopin
Mavis Peterson

(a) "On the Telephone"
(b) "At a Railroad Station"
Miss Helen Cannon

(a) Madelon . . . . . Robert
(b) Deep in My Heart — From the "Student Prince"
(c) If You Can't Tell the World — Popular Number
(d) I Want to be Happy — From "No, No, Manette"
(e) My Hero — From the "Chocolate Soldier"
Mlle. Therese Quadri

Hungarian Rhapsodie No. 12 . . . Liszt
Mavis Peterson

---

Reports from the Winchester Hospital are to the effect that Charlie O'Donnell, Winchester High School's football captain and star end, is recovering nicely from the operation which he underwent for appendicitis last week Wednesday. "Spike's" superb physical condition stood him in fine stead during the operation and he is expected to be able to go to his home on Swanton street Sunday. The popular captain has been besieged with visitors and it was necesary to curtail the number allowed to see him for the first few days. One day's mail included more than 100 post cards, proof positive of the esteem in which he is held by his friends and school mates. "Spike" would give plenty to be in his eleven's starting lineup at Watertown this afternoon and his coach and team mates would probably raise the ante to have him out there and ready to go.

## CHURCH STREET FIRE AROUSED SUSPICION

### Investigation Follows Blaze at Former Maynard Home

Representatives of the State Fire Marshal's office assisted by Chief David H. DeCourcy of the fire department and representatives of the local police are conducting an investigation in connection with the fire, thought to be of incendiary origin, which necessitated the sounding of two alarms Tuesday evening and caused damage estimate at about $10,000 to the large unoccupied dwelling at 81 Church street, formerly the home of the late William A. Maynard and now owned by James A. Bailey of Wellington street, Arlington.

The fire was discovered shortly after 9:30 o'clock by residents of the Chambers who phoned the Central Station where Box 53 was sounded at 9:30. It originated in a store-room on the third floor of the dwelling and had gotten a good start before the arrival of the apparatus. The dense smoke made the work of the firemen inside the dwelling doubly difficult and Chief DeCourcy ordered a second alarm sounded at 9:55 for fresh men. The room in which the fire started was completely burned out and in two small areas the flames ate through the roof, the inside timbers of which were badly charred. Some of the flooring was also burned through above the second floor and there was the usual water and smoke damage. The firemen were unanimous in characterizing the fire as "mean" and it was after midnight before the "all out" sounded.

After the fire Chief DeCourcey stated that in his opinion the blaze had been set, the finding of traces of waste under the debris and the strong odor of kerosene in the store-room confirming him in this suspicion. It was also learned that people had been seen about the house earlier in the evening, but that they had been thought to be prospective tenants. The theory is also advanced that following their departure some youngsters gained access to the house by means of an open door and set the place afire.

## THROWN FROM COAL TEAM

Harry McCall of Cross street, while driving one of Parker & Lane's coal teams on Washington street yesterday forenoon, was thrown from his seat and badly cut and bruised when a Chevrolet coupe driven by Darrell McMurtry of Clematis street hit his wagon. The accident occurred near the telephone exchange. McCall's horse was walking at the time and McMurty claimed that he turned momentarily to talk to a child which he had riding with him. His car struck a rear wheel of the coal team and carromed off across the street, coming to a stop at the opposite sidewalk. Neither McMurtry nor the child were injured, but the glass in the coupe was smashed. McCall was thrown from his seat, his head striking a pole and stunning him. His head was cut and his right arm bruised. The horse ran away after the smash, stopping near the Catholic Church. Attempts to locate a doctor through the telephone exchange failing, McCall was taken to the emergency room at the police station where he was treated by Dr. Quinn, who ordered his removal to the hospital.

## NEWSY PARAGRAPHS

Mme. Sargent Goodelle, Instruction in Singing. 506 Pierce Building, Copley square, Boston. Appointments Saturdays. Tel. Win. 0592-M. n12-4t

Bailey's Valeteria Service for men—a new department of Bailey's Cleansers & Dyers, Inc., care for "Your Lordship's" garments. Call Winchester 0528. n19-tf

Red Cross public health nurses made over a million visits to homes during the last year to care for the sick and protect the well. Help continue this good work!

Elmwood Garage. Taxi work and cars to let with or without drivers. Tel. Win. 0194-M. s24-tf

Miss Margaret "Peggy" McKee of this town ,daughter of Mr. and Mrs. Thomas J. McKee of 615 Main street, was pleasantly surprised last Friday evening when she was tendered a surprise party in Flaherty Hall, Woburn. She was presented with a handsome ivory manicure set preceding a program of vocal and instrumental selections interspersed with exhibition dancing. A dainty collation was served.

The fire department was called out at 12.55 Tuesday afternoon by telephone for a grass fire near the plant of the Eastern Felt Mill on Canal street.

Miss Florence Osborne of Nelson street is resting comfortably at the Symmes Hospital, Arlington where she underwent an operation on Sunday evening for acute appendicitis.

Nine Winchester boys appeared as defendents in the District Court at Woburn Tuesday morning, charged with malicious mischief which resulted in damage to property at a residence on White street early in the present month. According to one report of the affair the boys tipped over a big shed which in falling did considerable damage to the ell of the White street dwelling. The defendents were found guilty and ordered to make restitution for the damage done. It is reported that five more boys will soon be summonsed to court in connection with the same case.


La Chatelaine Gowns
MME. NOPRE — Incorporated — GEO. L. CURTIS
*Announcement!*
Creators
of
Distinctive Gowns
for Gentlewomen
*for all occasions*
159 Newbury St., near Dartmouth
TEL. BACK BAY 6103

LOCATELLI'S
CAPITOL
YOUR HOME THEATRE
MASSACHUSETTS AVE. AT LAKE ST. ARLINGTON
Daily 2:15 and 8 P. M. — Holidays Continuous 2:15 to 10:30 P. M.
Seats Reserved For All Regular Evening Performances
Telephone for Reservations to Arlington 4340—4341
Thursday, Friday, Saturday, Nov. 18, 19, 20
"FORLORN RIVER"
With JACK HOLT
"TIN CODS"
With THOMAS MEIGHAN
COMEDY — NEWS
WEEK OF NOVEMBER 22, 1926
Monday, Tuesday, Wednesday
"IT MUST BE LOVE"
With COLLEEN MOORE and MALCOLM McGREGGOR
GILDA GRAY in
"ALOMA OF THE SOUTH SEAS"
You will enjoy this picture of the sunny isles
COMEDY — NEWS
THANKSGIVING DAY
Continuous Show 2:15 to 10:30 P. M.
ADMISSION—2:15 to 4 P. M., Adults 25c, Children Under 14 years 15c; after 4 P. M. the entire house 50c, no seats reserved
Thursday, Friday, Saturday
"DIPLOMACY"
With BLANCHE SWEET and MATT MOORE
"THE CAMPUS FLIRT"
With BEBE DANIELS
Something entirely new and full of fun
COMEDY — NEWS
FREE PARKING SPACE—ENTRANCE ON LAKE STREET

MEDFORD THEATRE
MATINEE 2:15 — EVENING 8:00
Telephone Mystic 1800
Positively No Phone Orders Taken For Saturday
NOW PLAYING
COLLEEN MOORE in
"It Must be Love"
3 Acts of Vaudeville
No Telephone Orders Taken for Saturday
MONDAY, TUESDAY, WEDNESDAY, NOV. 22—23—24
BEBE DANIELS in
"The Campus Flirt"
ANNA Q. NILSSON and CONWAY TEARLE in
"Greater Glory"
THURSDAY, FRIDAY, SATURDAY, NOV. 25—26—27
RICHARD DIX in
"The Quarterback"
3 Acts of Vaudeville
No Telephone Orders Taken for Thanksgiving

STRAND THEATRE
WOBURN
The Theatre of Distinction
MATINEES DAILY AT 2.30 — EVENINGS AT 6.30 and 8.30
Today and Saturday, Nov. 19, 20
BUCK JONES in
"The Flying Horseman"
Monday and Tuesday, Nov. 22, 23
BUSTER KEATON in
"Battling Butler"
He'll knock you out with laughs
Serial — Comedy
Wednesday Only, Nov. 24
ALMA RUBENS in
"The Marriage License"
OPPORTUNITY NIGHT—5 ACTS 5
Thursday Only, Nov. 25
JOHNNY HINES in
"The Brown Derby"
Pathe News — Comedy
Friday and Saturday, Nov. 26, 27
COLLEEN MOORE in
"It Must Be Love"
Don't miss seeing Colleen's best

BOWDOIN SQ. THEATRE
Boston's Leading Resort for Ladies and Children. Situated on Bowdoin Sq. Boulevard. Continuous from 10:30 A. M.
FREE PARKING SERVICE AT HUNTLEY'S GARAGE
HAWKINS STREET, BOSTON (Rear of Theatre)
For particulars Inquire at Box Office
ENTIRE WEEK BEGINNING SUNDAY, NOV. 21
DOUGLAS FAIRBANKS
in "The Black Pirate"
The love story of a bold Buccaneer in 11 reels. Pirates! Buried Treasure! Romance! A vivid yarn of the rolling ocean.
EXTRA FOR SUNDAY, NOV. 21 ONLY—MAX KRULEE and his HOTEL WESTMINSTER RADIO BROADCASTING ORCHESTRA (in person).
ENTIRE WEEK BEGINNING MONDAY, NOV. 22
Wm. Fox presents "WOMANPOWER," with Ralph Graves, Kathryn Perry, Margaret Livingston, Lou Tellegen. "WOMANPOWER," the most tremendous influence in the life of every man.
Mabel Normand in "Raggedy Rose" also Pathe News. Finals in Charleston Contest Wednesday Night, Nov. 24 and Prizes awarded. Bargain night every Friday—Extra Acts.
5 VAUDEVILLE ACTS
Sunday, Nov. 21 at 3—Max Krulee and his Hotel Westminster Radio Broadcasting Orchestra (in person); Douglas Fairbanks in "Black Pirate"; Harry Langdon in "All Night Long"; Lloyd Hughes in "Pals First." 5 Vaudeville Acts.
Coming—All Week beginning Sunday, Nov. 28—DOK EISENBOURG and his SINFONIANS.

LOCATELLI'S
BALL SQ. & CENTRAL
Telephone Somerset 7520
WEEK OF NOV. 22
*Gala Thanksgiving Bill*
Monday, Tuesday, Wednesday
BUSTER KEATON
In "BATTLING BUTLER"
With Sally O'Neil
"THE GOLDEN WEB"
By E. Phillips Oppenheim
Latest News and Comedy
Thursday, Friday, Saturday
RICHARD DIX
In "THE QUARTERBACK"
BUCK JONES
In "THE GENTLE CYCLONE"
Walter Hiers in "Solid Gold"
Pathe News

REGENT THEATRE
ARLINGTON'S FAMILY RESORT
ARLINGTON CENTER
2:15 — Twice Daily — 8:00
WEEK OF NOVEMBER 22
Monday, Tuesday "Three in Exile" with Louise Lorraine, "Midnight Kiss" with Janet Gaynor, Comedy, News. Wednesday, Thursday "The Last Frontier" with Margarite DeLamotte, "Woman Power" with Lou Tellegen, Comedy, Fables. Friday, Saturday "Soiled" with Kenneth Harlan, "Bonanza Buckaroo" with Buffalo Bill Jr., Comedy, News
BIG HOLIDAY WEEK BILL
FREE AUTO PARKING
Continuous Show
THANKSGIVING DAY
2:15 to 10:30

THE GRANADA THEATRE
MALDEN
*One of the Finest Theatres in the United States*
NOW PLAYING—THURSDAY, FRIDAY, SATURDAY
5 BIG TIME ACTS VAUDEVILLE 5
*Photoplay Attraction*
RICHARD DIX
—in—
"The Quarterback"
Twice Daily at 2 and 7:45 P. M.—Saturday Continuous from 2 P. M.

-VIANO'S-
TEELE SQUARE THEATRE
Matinees 2.15 — Evenings 8 Daily
Phone Somerset 4586
Monday, Tuesday, Wednesday
Nov. 22, 23, 24
MILTON SILLS
In "MEN OF STEEL"
Too big for words
"CAMILLE OF THE BARBARY COAST"
With MAE BUSH and OWEN MOORE
Latest News and Comedy
Thursday, Friday, Saturday
Nov. 25, 21, 27
Matinee Thanksgiving Day at Three O'Clock
"SUBWAY SADIE"
With DOROTHY MacKAIL and JACK MULHALL
"THE MYSTERY CLUB"
With MAT MOORE and EDITH ROBERTS
Latest News and Comedy

SOMERVILLE THEATRE
TELEPHONE SOMERVILLE 1106
Matinees Tuesday, Wednesday, Thursday, Saturday at 2.15—Evenings at 8.15
WEEK OF NOV. 22nd
Special Attraction
CHARLEY'S AUNT
"Charley's Aunt" may be said to be the mother of all farce comedies, and with
HERBERT ASHTON
as Charley's Aunt you will
LAUGH LAUGH LAUGH
You Will Scream
AL BERTOLAMI'S Orchestra
Box Office open 9:30 a. m. to 9 p. m.
Tel. Somerset 1106
Note — Thanksgiving Day Matinee at Three

STONEHAM THEATRE
Entire Change of Program Monday, Wednesday, Friday, Saturday
Evenings 7:45 — Matinees 2:15 — Saturdays 2:15—6:30—8:30
TEL. STONEHAM 0092-W
Tonight, November 19
3 BIG ACTS OF KEITH'S VAUDEVILLE
NORMAN TERRY and GRETA NISSON in
"The Love Feast"
Comedy — Sportlight
Saturday, November 20
EMIL JANNINGS
And an All-Star Cast in a Paramount Special
"Variety"
JERRY and His Animals in "KING BOZO"
Comedy — Sportlight
Monday and Tuesday, November 22, 23
LEATRICE JOY and EDMUND BURNS in
"Made For Love"
Comedy — News — Topics — Fables
Tuesday Night—JAX AD SHOW—Big and Better Than Ever
Wednesday and Thursday, Nov. 24, 25
THOMAS MEIGHAN and EILEEN PRINGLE in
"Tin Gods"
Comedy — "Why George"
Thursday Holiday—Matinee will start at 3:15
3 Shows—3:15, 6:30 and 8:30

# Compulsory Automobile Insurance

AVOID THE LAST MINUTE RUSH

This Office Will Be Open

## TONIGHT

FROM SEVEN TO NINE

We Will Place Your Insurance

AND

Secure Your Number Plates

(No extra charge for this service)

**EDWARD T. HARRINGTON CO.**

39 CHURCH STREET WINCHESTER 0502



## Black Eyed Susan Tea Room

2 HIGHLAND AVENUE

(Near the Hospital)

Regular Dinners at Night

A Thanksgiving Dinner Will Be Served

PHONE WIN. 0921-W FOR RESERVATIONS


### NEWSY PARAGRAPHS

We are featuring a box of handsome steel engraved Christmas cards printed with your name for $2.25. Why not get this item off your list. Wilson the Stationer.

S. Prestijohn, Floor Layer. Old floors refinished and made new by surfacing machines. 11 Pleasant street, Medford; tel. Mystic 1735-J. n5-3t

For Sale—Shrubs, Trees, Vines and Rose bushes at the Melrose Nurseries, Japan Barberry and Cal. Privet for hedging, landscape planting. A. M. Tuttle and Company, 261 Howard street, Melrose, Mass. Tel. Melrose 0042. my12-tf

Many Winchester women were interested in the two-day bazaar held under the auspices of the Florence Crittenton League on Wednesday and Thursday of this week at the Copley Plaza. Mrs. Bowen Tufts of this town is chairman of the board of lady visitors and Mrs George W. Apsey, president of the Winchester Circle


## *WHY NOT Select Xmas Gifts in November?*

*LINEN LUNCHEON SETS*

*LINEN INITIAL HDKS.*

*SWEATERS*

*WHITE LAWN AND NOVELTY APRONS*

*SILK AND WOOL HOSE*

*CORDUROY KIMONOS*

## *DOLLS*

*SCOUT BOOKS*

*LATEST NOVELS*

*PICTURE BOOKS*

*BIRTHDAY BOOKS*

*BEAUTIFUL SILK SCARFS*

*GOLF HOSE*

*SILK UNDERWEAR*

## *GLOVES MITTENS*

*CHOICE NECKWEAR*

*FOR MEN, $1.00, $1.50*

CALL AND SEE OUR SELECTIONS

**F. E. Barnes Co.**


### NEWSY PARAGRAPHS

Special reduced prices on permanent waving for the winter months. The Idonian Beauty Shop, tel. Win. 1408. n19-2t

Spencer Corsets. Home appointments, day or evening. Phone Win. 0406-R. n12-4t

David A. Carlue, painter and decorator, hardwood finishing a specialty. 141 Cambridge street, tel. 1701.

John J. Murphy, Dealer in Junk of All Kinds. Highest prices paid. If you have anything in this line, telephone either Winchester 0924-R, 1378 or drop a postal to 8 Winchester place. jy16-tf

At 10.40 Monday forenoon a Ford truck owned by Merino and Amico of 120 Swanton street and operated by Paul Rantoni of 106 Swanton street was in collision at the corner of Swanton and Washington streets with a second Ford truck, owned by James J. Fitzgerald of 10 Oak street and driven by Carmine Gigliotti of 17 Florence street. Rantoni was driving south along Washington street while Gigliotti was turning from Washington into Swanton street at the time of the accident. The former's truck was badly damaged about the front end and had to be towed to the Metropolitan Garage. Gigliotti's truck was only slightly damaged. No one was injured.

Winchester Bobbing Shop, Room 4 over Randall's Ice Cream Store. Women and children exclusively. Waving, [illegible], shingle, bob, [illegible] cutting, facial massage and scalp treatment. Open 9 to 12 and 1 to 5.30. Evenings by appointment. William H. Vayo, tel. Win. 0175. o29-tf

While [illegible] all experts strive for fame [illegible] Rock Ridge Chocolates to the [illegible]

S[illegible] at the Treasure Box.

The [illegible] Beauty Shop—Expert care of Hair, Scalp and Skin. Inecto [illegible], Bobbing, Permanent, Marcel and Water Waving. Tel. Win. 1408; Arlington 3382. n5-3t

The Red Cross is "Greatest Mother in the World" to thousands of ex-service men not yet recovered from disabilities received during the war. Your membership helps carry on.

Tutoring wanted by teacher with 15 years' experience in Winchester Public Schools. Grades I to VI inclusive. Especially interested in lower grade reading. Tel Win. 0086-J.

Mrs Fred H. Scholl and Mrs. George H. Lochman have been appointed hostesses for the three-day reception at the opening of the new Home of Boston Lodge of Elks taking place next month.

High school (honor) graduate would like pupils to tutor. Tel. Win. 0514-R *

Call Winchester 0484-R for nice seven-room apartment on Park road, $55 monthly. *

In the last year the American Red Cross assisted sufferers in 55 disasters at home and 15 abroad. It needs your continued support to be always prepared.

The statement printed last week that Mrs. Frank L. Ripley had gone South was erroneous. Mrs. Ripley is still in town and will remain here for the present

Mrs. Arthur E. French of this town was one of the guests at the complimentary luncheon and shower tendered Miss Carrie Williams of Boston on Tuesday by her aunt, Mrs. S. Binney Totman, in her home, 70 High street, East Weymouth. Miss Williams is soon to become the bride of Mayor Malcolm E. Nichols of Boston.

## Thanksgiving Flowers

*Ever since the days of Priscilla and John Alden, Flowers have expressed sentiments of Love, Respect and Sympathy.*

and for

## THANKSGIVING DAY

we have a wealth of

## BEAUTIFUL FLOWERS

FRESH FROM OUR OWN GREENHOUSES

*Flowers Telegraphed Anywhere, Anytime*

**Winchester Conservatories, Inc.**

*Open Evenings*

164 Cambridge Street Telephone Winchester 1702


### NEWSY PARAGRAPHS

Mrs. E. C. Mason of this town was elected to membership on the Massachusetts Child Labor Committee at a meeting held on Tuesday at the new headquarters in Boston at 41 Mt. Vernon street. Hon. Grafton D. Cushing heads the commission.

Upon the request of the Water and Sewer Board and with the approval of the Chief of Police the Board of Selectmen at its meeting last Monday evening appointed James F. Noonan of Noonan of 26 Sheridan circle to be a special policeman, his appointment to be effective until April 1, 1927.

According to an announcement made public yesterday by Town Clerk Mabel W. Stinson, there have been thus far this year more applications for marriage licenses than during the entire 12 months of 1925. Since Jan 1 of the current year 112 have filed intentions as against 90 during last year

Mr. and Mrs. D. W. Erskine of Hollis, N. H., formerly of Winchester, are in town for a few days visiting friends.

Dr. George A. Barron was toastmaster at the annual banquet of the Class '74 and '77 of the English High School, held at the Boston City Club last evening.

The house on Euclid avenue, formerly occupied by the late T. J. Waters has been purchased by C. H. Buck who is making his home there.

Miss Betty Mitchell ,small daughter of Mr. and Mrs. Norman Mitchell of Highland avenue, entertained 12 little friends at her home, on Tuesday afternoon, at a birthday party in celebration of her fifth birthday.

### NEWSY PARAGRAPHS

Sale of hats. Miss Ekman (Bailey's).

Mr. Henry Roberts of this town was one to witness the terrible earthquake in Hanta, Fayal, Azores last August, and the hardships that followed. Mr. Roberts has been in the Azores in the employ of Stone & Webster, Inc. of Boston since June 1926 and in that short time he has felt about 50 slight shocks. This last one has been an experience of a life time to him and he writes that he would not wish to witness the same again. He expects to be in the Azores for some time yet.

Miss Evelyn Toppan is entertaining as a house guest, her cousin, Miss Edith Toppan who has just returned from Chihuahua, Mexico, where she has had charge of the U. S. S. R. & M. Hospital for several years.


## AUTOMOBILE BODY DENTS

Body Dents and Bent Fenders Made Like New

Radiator Work of All Kinds

Winchester drivers are our satisfied customers

**WALTERS AUTO BODY RADIATOR & FENDER CO.**

10 Yorktown Street

(Rear 2149 Mass. Ave.)

North Cambridge at R. R. Crossing

TEL. PORTER 0875

je25-tf



## Winchester Specials

House of eight rooms and bath conveniently located on West Side, can be bought at a low figure, to settle an estate.

**ALSO**

House of six roos, full tiled bath, garage. A comfortable home nicely located. Priced at $10,500 for quick sale.

**VERNON W. JONES**

36 GLEN ROAD TEL. WIN. 1862



VISIT

## Mistress Mary's New Shoppe

CORNER OF WATERFIELD ROAD AND THOMPSON STREET

**OPEN MONDAY, NOV. 22**

Candy, Thanksgiving Plum Puddings, Fruit Cakes, Fudge Cakes, Small Cakes, Pies, etc.



## FOR SALE -- TO LET

SINGLE AND DOUBLE HOUSES.

CALL WIN. 1817 BETWEEN 6 and 8 P. M.

**RALPH P. SYLVESTER**

360 MAIN STREET WINCHESTER



## First Mortgages

LARGE SUMS OF MONEY AVAILABLE FOR INVESTMENT IN FIRST MORTGAGES. TRUSTEES FAVORABLE TO WINCHESTER. AMOUNTS OF $5,000 TO $20,000 TO BE LOANED ON SINGLE OR TWO FAMILY HOUSES. QUICK SERVICE.

**Henry W. Savage, Inc.**

10 STATE STREET BOSTON

TEL. CONGRESS 6060

n19-3t

## PARK BATTERY STATION

583 MAIN STREET

WINCHESTER, MASS

TELEPHONE WINCHESTER 1305

COMPLETE BATTERY SERVICE

AGENTS FOR Exide AUTOMOBILE AND RADIO BATTERIES-

CURRENT EVENTS

BETTER battery care means better battery results. If you want to tune in on distant stations and get results with greater clearness you should come to this shop and let us tell you more about the *EXIDE*. it's a strong battery with uniform current.

**Your Radio Battery**

CALLED FOR CHARGED AND DELIVERED

(Including Rental Battery)

**$1.25**



## FOR SALE ROGER BABSON'S LAND

Mr. Babson originally purchased this land in anticipation of building a residence thereon and selected it from out of a large tract on account of its superior secludedness and contour. The property is situated on Hillcrest Parkway adjacent to Middlesex Fells Reservation, and contains in all about five (5) acres completely wooded. Would lend itself admirably for a gentleman's estate, or could be easily and profitably subdivided. Price for immediate sale $10,000—$2000 cash. May be shown by appointment.

**A. MILES HOLBROOK**

24 CHURCH STREET, WINCHESTER, MASS.

EXCLUSIVE AGENT TEL. WINCHESTER 1250

*Winchester Agent for Locke Coal Co.*



## *WHY DELAY?*

GET

**AUTOMOBILE INSURANCE**

AND

**1927 REGISTRATION BLANKS**

**THOMAS H. BARRETT**

NOTARY PUBLIC

Room 7, Lyceum Building Tel. Win. 1768 or 0579-M



## MORTGAGES

First and Second Mortgage Money and Building Loans Placed Without Delay and at Reasonable Rates

**E. Abbot Bradlee**

110 STATE STREET, BOSTON Tel. Congress 1233

11 WILLOW STREET, WINCHESTER Tel. Winchester 1131

ap16-tf



## Carter's Rayon Underwear

One of our best selling items now days is RAYON UNDERWEAR. We believe we carry one of the best lines made by THE WILLIAM CARTER COMPANY.

We carry in stock a good line of VESTS, BLOOMERS, STEP-INS, UNION SUITS, SLIPS and NIGHT GOWNS, also PAJAMAS. All in a good line of colors.

If we haven't the style or color you are looking for we can easily get it for you.

**G. Raymond Bancroft**

TEL. 0671-W 7 MT. VERNON ST.

PUBLIC LIBRARY,
WINCHESTER

# THE WINCHESTER STAR

VOL. XLVI NO. 18 | WINCHESTER MASS., FRIDAY, NOVEMBER 26, 1926 | PRICE SEVEN CENTS

First Church of Christ, Scientist, Cambridge
and
First Church of Christ, Scientist, Winchester

*Announce a*

**Free Lecture on Christian Science**

by

MR. BICKNELL YOUNG, C. S. B.
OF CHICAGO, ILLINOIS

Member of the Board of Lectureship of the Mother Church, The First Church of Christ, Scientist, in Boston, Massachusetts

TOWN HALL, ARLINGTON

Thursday Evening, December 2, 1926
AT 8 O'CLOCK

*The public is cordially invited to attend*

## CORNER STONE OF THE PARISH HOUSE OF THE FIRST CONGREGATIONAL CHURCH TO BE LAID

The corner stone of the new Parish House of the First Congregational Church will be laid at a special service to be held at 3 o'clock on Sunday afternoon

The laying of this corner stone marks another point in the building progress of the church. For several years the idea of the Parish House has been growing The plans have been made with the greatest care and detail. Each particular function which the Parish House is to serve has been given careful and ample consideration.

It is interesting to note that through the kindness of one of the members of the church, it will be possible to use at this service of the laying of the corner stone, the hymns which were used at the laying of the corner stone of the present church building.

The stone itself will be laid by Mr. Edward A. Tucker, the chairman of the building committee. Other members of the committee are, Mrs. Daniel C. Dennett, Mrs. Cutler B. Downer, Rev. Howard J. Chidley, Mr. Charles T. Main and Mr. T. Grafton Abbott. This committee has had the Parish House plans and construction under its care and has spent an infinite amount of time and patience in their consideration. A copper box, hermetically sealed, will be deposited in the corner stone by Charles T. Main. This box will contain a great many interesting books, pamphlets, articles and pictures, indicating the growth of the church and the Town of Winchester.

A copy of the address to be given at the service by the pastor, "Our Life and Times," will be placed in this box.

The first part of the program of the afternoon will be held in the vestry. After the address by Mr. Chidley, the exercises will be continued outside the building with the deposit of the box, and the laying of the stone.

Everyone is cordially invited to attend this service at 3 o'clock Sunday afternoon and participate in the history-making progress of the church.

The program for the exercises is as follows:

Call to Worship Rev S. Winchester Adriance
Invocation and Lord's Prayer
Hymn
Scripture Lesson Rev. Lisle Burroughs
Anthem by the Quartette
Address "Our Life and Times" Rev. Howard J Chidley
Deposit of Box in Corner Stone Rev. Charles T. Main
Laying of Corner Stone Mr. Edward A Tucker
Prayer of Consecration Rev John E. Whitley
Hymn
Benediction . . . Rev. Howard J. Chidley

## WYMAN SCHOOL MOTHERS' ASSOCIATION

The board of the Wyman School Mothers' Association entertained the teaching staff of the school and the supervisors of the different special departments at a delightful tea last Wednesday afternoon. Mrs. Arthur Kidder of Everett avenue opened her charming home for the occasion and a most happy hour was spent.

## MYSTIC SCHOOL MOTHER'S ASSOCIATION NOTES

Miss Francis Darling of the Book Shop for boys and girls will speak on reading for children at the Mystic School on Wednesday, Dec 1 at 3.30 p. m.

Miss Darling has had training at the Carnegie School Library in books for children. Anyone interested is invited to attend. It is especially hoped that teachers from other schools and members in other chapters of the Mothers' Association will avail themselves of the opportunity to hear Miss Darling. n19-2t

## CONTAGIOUS DISEASES

List of Contagious Diseases reported to the Board of Health for week ending Nov. 26 as follows:

| | Cases |
|---|---|
| Chicken Pox | 8 |
| Whooping Cough | 3 |
| Pulmonary Tuberculosis | 1 |

Maurice Dinneen,
Agent of Board of Health

## ELKS HELPED TO PROVIDE THANKSGIVING CHEER

Some 50 families among Winchester's deserving poor were able to see the proverbial silver lining of the cloud through the efforts of the local Lodge of Elks, members of which spent a busy afternoon and evening Wednesday preparing, and delivering their Thanksgiving baskets in various sections of the town.

This worth-while enterprise is just one of the ways in which the money realized from the big Charity Ball is expended and a realization of the measure in which the gift of one of the baskets is appreciated by those dependent upon it for their Thanksgiving cheer would make every one even more anxious to "Help the Elks Help Winchester."

The work of distributing the baskets this year was done under the direction of George T. Davidson, P. E. R., chairman of the Social and Community Welfare Committee of the Lodge comprising Maurice Dinneen, P. E. R., Harry Moulton, Harry Dotten, James J. Fitzgerald, John McNally, P. E. R., John D. Coakley, James N. Clark, Norman V. Osborne, John J. McCarthy and William L. Cleary. Others assisting were Exalted Ruler, F. H. Scholl, Postmaster George H. Lochman, E. L. K., Alex McDonald and Edward R. Kelley. The ladies of the Emblem Club furnished the preserves and jellies for the baskets and the Lodge is also indebted to the children of the Mystic and Wadleigh Schools for the gifts of vegetables and fruit.

## HELD FOR DRUNKEN DRIVING

James Barnaby of Burlington street, Burlington, was arrested at 3:50 Thanksgiving Day by trooper John Dempsey of the State Constabulary after an auto accident in which he figured and which took place on Main street at the repair shop of James Haggerty near Lake street.

Barnaby was in the act of backing his Ford roadster out of the shop across the sidewalk, and in doing so drove the machine into the front end of a Studebaker touring car which was proceeding south on Main street and which was being driven by Aureline O. Brun of 79 Bolton street, Lowell. In the machine with Brun were his wife, Alzine Brun and Mrs. Anna Brun. No one was injured but both cars were damaged, the Ford being backed into the repair shop at the scene of the accident while the Studebaker was towed to the Central Garage.

When Barnaby left his machine his actions excited suspicion and trooper Dempsey, a Winchester boy who chanced to be passing, took him into custody. At police headquarters he was booked ,charged with driving while under the influence of liquor. He appeared in the District Court at Woburn this morning.

## MELROSE WON TITLE

Melrose High School by virtue of its decisive defeat of Arlington on the holiday forenoon came into undisputed possession of the Mystic Valley League football championship for the current year. Winchester lost its chance to tie for the title when it was held to a scoreless tie at Watertown a week ago. Both Winchester and Melrose were defeated, the latter losing a close mid-season game to Coach Mansfield's charges who in turn were beaten in a much talked of swimming match at Woburn two weeks ago. The locals were able to run up a much more impressive score upon the Spy Pond boys than was Melrose, and on a dry fast field unquestionably constituted the best scoring machine around the Mystic Circuit.

## M. C. W. G. NOTES

On next Friday evening the charitable committee will conduct a 'blanket whist" in K. of C. Hall. Many beautiful and practical prizes have been donated and a good time is assured to all.

Proceeds of this party will be used in our local Christmas work as well as at the Home for Destitute Children.

REV. WAYNE H. BOWERS

## SPEAKS AT FIRST CONGREGATIONAL CHURCH SUNDAY MORNING AT 10.30

Rev. Wayne H. Bowers went out to Spain 13 years ago as a missionary for the American Board. For most of the time he has been stationed at Bilboa. He will speak on, "Present Day Conditions in Spain."

Mr. Bowers was a classmate of Mr. Chidley in Union Seminary, New York, and comes back from this land of romance, the land of Don Quixote, and the Spanish Conquistadors, with a story as fascinating as a novel. Any who hear him will never forget that story. The public is invited to hear him.

'Castles there,—who has them not?
Gain of pleasure, loss of pain:
Visions, dreams how hotly sought
In Spain! Spain!

'Here all ills shall find their cure,
Sigh, nor tear, shall be in vain:
Ever more elusive lure,
O Spain! Spain!

'Always on the misty heights,
Far above, howe'er we strain,
Yet, thank God, we see the lights
Of Spain! Spain!

## MARY REARDON

Miss Mary Reardon, daugnter of Margaret (Haggerty) and the late Daniel Reardon, passed away Monday morning at her home on Arthur street after a lingering illness.

Miss Reardon was born in Winchester 30 years ago and grew up in the town, receiving her education in the public schools. She was popular in the North End section of the town and her death is mourned by a wide circle of friends. Before her illness she had been employed with the Winchester firm of J. H. Winn Company.

Surviving are her mother, Mrs. Margaret Reardon; a sister, Miss Margaret Reardon; and a brother, Daniel Reardon, all of Winchester.

Funeral services were held Wednesday morning, followed by a solemn high mass of requiem in St. Mary's Church at 9 o'clock. Rev. Fr. Joseph M. Fitzgibbons was celebrant, assisted by Rev. Fr. John Sullivan as deacon and Rev. Fr. Nathaniel J. Merritt as sub-deacon. The bearers were Thomas Haggerty of Woburn and Frank Collins, Thomas O'Melia, Frank Smith, Percy Reardon, and Frank Langford of Winchester Interment was in Calvary Cemetery.

## EMBLEM CLUB NOTES

The secretary has received a communication from Daniel J. Kane, Exalted Ruler of Boston Lodge, No. 10, B. P. O. E., extending an invitation to members of the Emblem Club a cordial invitation to be present at the "Ladies' Days' Dedication Exercises" of the new Elks' Home, 271 Tremont street, oBston, on Monday and Tuesday, Nov. 29 and 30, between the hours of 1 and 5 p. m.

President A. W. Lochman announces Tuesday afternoon as the date set by members of Winchester Emblem Club. All who can, should take the 1 o'clock train, arriving at the Home at 2 o'clock. For further particulars call Win. 0756-W.

## WINCHESTER REAL ESTATE

A. Miles Holbrook reports the following sales heretofore not published.

Sold for the Rev. Carlton P. Mills, formerly of Lexington and now of Winchester, to Florence B. McPhee, lot 4b containing about 54,346 sq .ft. of land and si uated on the westerly side of Arlington street adjacent to the other property of the said McPhee and bordering on the Winchester Country Club.

Sold for Carl Larson of Winchester, an English cottage type house, garage and about 6682 sq. ft. of land, all known and numbered as 12 Madison avenue west, to James R. Doty of Arlington and manager of the Huckins Lumber Company.

Sold for George B. Smith of Winchester, a new house erected by him on Fletcher street, comprising 7 rooms and 3 baths and 9400 sq. ft. of land, to William B. Hill, also of Winchester.

Sold for Samuel A. Smith of Winchester, his estate at 28 Symmes road, comprising house of 8 rooms, bath and 8814 sq. ft. of land, to Lieut.-Comdr. George C. Manning, U. S. N., of Belment, who is now occupying the premises.

Sold for Edward L. Gillett his estate at 13 Sheffield road, comprising house of 12 rooms, 2 baths, 2-car garage and about 22,956 sq. ft. of land. The purchaser is Jane L. Dodge of Cambridge, who is now occupying as a home.

Sold for Jennie J. Dunn of Winchester, her house at 4 Maxwell road, comprising 7 rooms, bath and about 6349 sq. ft. of land ,to Conrad S. Larson of Winchester, who is now occupying the premises.

Sold for E. Hawes & Mary Kelley their home at 21 Wildwood street, comprising 7-room house, two-car garage and 15,000 sq. ft. of land to Alice E. Plumer of Arlington.

Sold for Frank Flohr, formerly of Winchester, his house at 47 Oxford street, comprising 7 rooms, bath and 8587 sq. ft. of land, to Charles J. Emerson, also of Winchester.

Sold for Florence A. Gendron and Rebecca A. Ayer, both of Winchester the property at 76 Church street, comprising house of 12 rooms and 14,084 sq. ft. of land. to Dr. Allan R. Cunningham, who is now occupying the premises.

Sold for Rebecca A. Ayer, trustee, lots 5 and 6 on the easterly side of Oxford street, to Gladys Lowe Swenson of Wilmington.

Sold for Charles R. Greco of Winchester, house of 9 rooms and 2 baths and nearly 5000 sq. ft. of land at 41 Yale street to A. Miles Holbrook.

Sold for the Fairmount Associates, lot 19 on Fairmount Park, corner Cambridge street and Oneida road, containing about 13,455 sq. ft. of land. The purchaser is Emma Rommelfager of Roslindale.

Sold for Mary Palmer McEnany of Winchester her estate on the easterly side of Swan road, comprising lot of land containing nearly two acres, house and garage, to Harry S. Griffin of New York, who will occupy early next spring.

Sold for Dr. James H. Malonson of Winchester, his property situated at corner of Washington and Myrtle streets, comprising 9-room house and 8850 sq. ft. of land to Frederick H. Norton, instructor at Institute of Technology.

Sold for Emma M. Snelling of Winchester, her estate at 7 Lakeview road, comprising house, barn and 16,940 sq. ft. of land to Mildred L. Davis of Taunton, who is now occupying the premises.

Sold for W E. Richardson, trustee, of Arlington, the estate at 41 Myrtle terrace, to James Blair of Winchester, who is already occupying the premises.

Sold for Emma G. Reed, her estate at 107 Church street, comprising house of 12 rooms, 2 baths, 2-car heated garage and 15,821 sq. ft. of land, to Carl Larson of Winchester. Said Larson has later reconveyed this property to Mr. James McEnany of Winchester, who is now occupying the premises.

Sold for the Fairmount Associates lot 9 on the easterly side of Penn road, Fairmount Park, containing 7225 sq. ft. of land to Paul T. Budgell of West Somerville, who is planning to erect a home for his own occupancy.

Sold for the Fairmount Associates a Colonial house, garage and about 7000 sq. ft. of land to F. Raymond Cottle of Winchester, who is now occupying the premises.

Sold for the Fairmount Associates a Colonial house and about 8750 sq. ft. of land on the southerly side of Oneida road, Fairmount Park, to George R. Whittier of Malden, who will shortly make this his home.

Sold for the Fairmount Associates lots 20 and 21 on Washington and Fairmount streets and containing about 21,110 sq. ft., to Andrew E. Sampson of Melrose who is already building two houses thereon.

The following leases have also been negotiated through this office.

Leased for Arthur T. Nelson of Boston the new store on Church street to the Great Atlantic & Pacific Tea Co.

Leased also for Arthur T. Nelson at 4 Common street now being occupied by the Kelvinator Boston, Inc.

Leased for Arthur T. Nelson office in the Waterfield Building to a Miss Prescott, who is now occupying the same as a beauty parlor.

Leased for Arthur T. Nelson office No. 7 in the Waterfield Building, to a Mr. C. E. Bowler of Winchester, a tailor.

Leased for Dexter P. Blaikie of Winchester, the lower suite at 31 Church street to Dr. M. J. Quinn of Winchester, who is now occupying the premises.

Leased for Caroline S. Fitts her estate at 35 Dix street, to Dr. H J. Waite, also of Winchester.

Leased for Carl J. Sittinger of Winchester, the apartment at 102 Church street, to Jennie A. Marden.

(Continued to page 4)

CALUMET

## CALUMET NOTES

Dr. Tehyi Hsieh, who is often called the "Roosevelt of China," gave a very interesting address last Saturday evening entitled, "An Easterner Facing the West." Dr. Hsieh lived up to his reputation and the large audience present seemed very much interested. The Doctor attempted to tell us how much easier it is to learn Chinese than English, but our first lesson was somewhat bewildering. He told us how friendly his country was towards us and how they looked to America for inspiration. After much questioning by Henry Crowley and Arthur Pitman he made the statement that the present turmoil in China was only working to put his country in a position where they could take their place with the big countries of the world. It was a pleasure to see so many out to the smoker.

We turned out in large force to visit the Kernwood Club last week, Friday evening. We must have surprised Kernwood by the number of members attending. We broke very well on matches as announced in last week's Star. "Ed" Smalley and "Bob" Reynolds played fine billiards. Smalley said he hadn't practiced much lately but we understand he ran off 42 one night in practice and he made two runs of 19 at the Kernwood. Reynolds and his opponent were close contestants, showing how near two good players can come to winning from each other. Arthur Pitman and Walter Chamberlain represented Calumet at pool and outside of a little stage fright did very well. It looked as though one of the Kernwood players had been living on the table for sometime. Fred Aseltine bowled exceptionally well, his three strings (all over 100 each) aggregated 340.

Cards have been sent out announcing the musical this Friday evening. Mavis Peterson, pianist; Therese Quadri and Helen Cannon, reader are three artists who are very sure to delight. This will be one of the events of the season and a large attendance is expected. Members are privileged to bring guests. Let us see if we can fill the hall to overflowing.

On Saturday night we will have the regular get-together night with refreshments. More members are coming out each Saturday night for a general social time.

President John Hart Taylor and Mrs. Taylor are receiving congratulations on the arrival of a daughter. Both mother and little one are doing nicely.

The regular monthly ladies' afternoon bridge will come on Wednesday, Dec. 1. The ladies evidently like parties as attendance has been very satisfactory and the prizes exceptionally fine. Notify Mrs. W. Davis, telephone 1021-R.

The Old Belfry Club will be entertained by the Calumet on Friday, Dec. 3. This will be a mixed entertainment, so members will please bring their wives and sweethearts. There will be contests in billiards, pool, bowling and cards. There will also be dancing and refreshments.

We have always been very friendly with the Old Belfry and large crowds have attended the gatherings. Let's attend in large numbers and give them a royal greeting.

The bowling committee will pull off a novel event on Saturday evening, Dec. 4, when there will be special duck pin bowling. It might be appropriate to shoot the duck pins and give turkey prizes but on account of the trukey roll-off for Thanksgiving, the committee thought best to give some other kind of prizes, so be sure to come down and see how well you can knock down the little fellows. Prizes and regular Saturday night lunch, plus lots of fun ought to bring you.

Three good scores were rolled Tuesday night. "Bart" Stephenson was high with three string total of 352; George Purrington 346; "Joe" Gendron 340. "Bart" and George have been hitting them right along and "Joe" says he is just getting his stride.

Bostwick with a total of 411 with handicap in tournament; G. Purrington with 371 for three successive strings with handicap outside of tournament and "Doc" Murphy with 129 with handicap for high string on roll-off were the trukey winners. No one turned in a score for three string total with handicap 79 or under, so no prize could be awarded, and turkey at 80c a pound!

## ANTONIO COLUCCI

Antonio Colucci, one of the first of Wincheter's Italian residents, passed away early Thanksgiving morning at his home on Chester street, following a long illness. Mr. Colucci was 42 years of age and is survived by a wife and seven children. A brother and a sister, both of Winchester, also survive him. Funeral services will be held on Saturday morning with a solemn high Mass of Requiem in St. Mary's Church at 9.30 o'clock. Interment will be in Calvary Cemetery.

## MISS MERRILL CHOSEN

Marie Merrill, '28, was chosen to lead the Winchester High School girls' field hockey team for next season at a recent meeting of the letter players of this year's eleven. Marie is a halfback and has been a member of the squad for the past two seasons. She will replace "Kay" Shultis who graduates in June.

## COMING EVENTS

Nov 26, Friday Concert at Calumet Club at 8 p. m

Nov. 27, Saturday. Smoke talk at Calumet Club at 8 p m

Dec 1 Wednesday, 3.30 p m Meeting of th Mystic School Mother's Association. Miss Frances Darling will speak on "Reading for Children."

Dec. 2, Thursday Free lecture on Christian Science, Town Hall Arlington at 8 p m.

Dec. 2, Thursday, 10 a. m to 4 p m Meeting of Women's League of the Baptist Church. Luncheon at 12.15.

Dec 3, Friday Annual banquet of Men's Club of First Congregational Church at 6.30 p. m.

Dec. 5, Sunday. Memorial Services of Winchester Lodge of Elks in Lyceum Hall.

Dec 6, Monday at 8 p m Meeting of the Winchester High School Parent-Teacher Association in the High School Assembly Hall.

Dec 9, Thursday. Masonic Apartments Regular meeting of Mystic Valley Lodge.

Jan. 1, 1927, Saturday, 8 p. m Donald B MacMillan. The Arctic by Sea, Land and Air Lecture and Moving Pictures Benefit of Boy and Girl Scouts of Winchester.

## OUR OFFER

**In accordance with our usual custom, all new subscriptions to the STAR received up to the first of the year, will be given a January first dating. This offer applies only to new subscribers who have not previously taken this paper. Subscribe now and receive the remaining issues of this year free.**

## CHRISTMAS ISSUE DEC. 10

**The annual Christmas issue of the Star will be published on Dec. 10 this year. As usual this edition will contain extra pages and special holiday features. Merchants desiring space should notify this office immediately.**

## WINCHESTER FIELD HOCKEY SUMMARY

With the Winthrop game two weeks ago Winchester closed its varsity field hockey for the fall after a fairly successful season, everything considered.

Coach Wheeler's charges played 10 games, winning 5, tieing 4 and losing 1. The loss of the single game was particularly disasterous since it prevented Winchester from holding Melrose even in the race for the championship of the Northern Division of the Interscholastic League. Swampscott succeeded in defeating the locals early in the season before the home team had quite found itself and the lapse proved fatal.

Winchester was every bit as good as Melrose, defeating the champions 3—0 in a practice game at the beginning of the schedule and holding them to a scoreless tie later in the fall. Never before has a local team played so many tie games.

The chief fault with the locals seemed to be the lack of an adequate scoring punch. Defensively the eleven measured up to any met during the season but the ability to work the ball into scoring position and to shoot with speed and accuracy seemed rather less noticeable this year than in seasons past.

In a measure this was to be expected. The loss of almost the entire forward line by graduation last June made it all but certain that this year's outfit would suffer accordingly. No team could lose an offensive star like "Kay" Carlisle and continue along without a jolt.

This year's wings, "Tootsie" McKenzie and Theresa Colucci, were as good as any pair in the league which we saw, but the other positions upon the forward line showed clearly the lack of experience which hampered the players. Had the locals had an inside of the ability of Wilhelmina Simmons, their offense would have been improved 100 per cent. Frances Pettingell, Caroline Lampee, Betty Sweetser, Jean Davis and Virginia Merrill were all playing their first season of varsity hockey and their work was highly creditable, showing a splendid improvement as the schedule progressed.

The halfback positions were taken care of by Captain Shultis, "Kay" Cassidy and Louise Packer and Marie Merrill, the first two named being letter players. Cecile de Coriolis and "Dot" Bond were the veteran fullbacks, the latter playing her third season on the varsity. Anna Dolan and Pauline Farrell, playing their first season, did well at goal. Bara Baugher and Mary Louise Carpenter were capable substitutes. The team was once again coached by Miss Priscilla Wheeler of the Department of Physical Education who made the very most of her material. Sally Brooks, '27, was manager. "Tootsie" McKenzie, star right wing who was recently picked to play a similar position of the all scholastic high school team of Greater Boston, tied with Virginia Merrill, left inside for the honor of scoring the season's most goals, each having tallied 5. Theresa Colucci was second with 4 The seasons record follows:

| | | | |
|---|---|---|---|
| Winchester | 3 | Melrose | 0 |
| Winchester | 1 | Arlington | 0 |
| Winchester | 1 | Lexington | 1 |
| Winchester | 1 | Swampscott* | 2 |
| Winchester | 2 | Wellesley | 1 |
| Winchester | 1 | Concord | 0 |
| Winchester | 6 | Stoneham | 0 |
| Winchester | 2 | Woburn* | 0 |
| Winchester | 0 | Melrose* | 0 |
| Winchester | 2 | Winthrop* | 2 |
| Winchester | 20 | Opponents | 6 |

*League games

Miss Alice George, daughter of Mrs. Helen George of Nelson street, and Herbert E. Gleason, Jr., son of Mr. and Mrs. Herbert E. Gleason of Woodside road, were married last Saturday evening in the rectory of the Church of the Epiphany by the Rev. Allen Evans, Jr., according to reports filed at the Town Hall this week.

**WINCHESTER SAVINGS BANK**
**26 Mt. Vernon Street**

*A Mutual Savings Bank for 55 Years*

**THIS BANK IS NOW AN AGENCY FOR SAVINGS BANK LIFE INSURANCE**

**Let us show you how you can provide for the future, with an account in which Savings and Life Insurance are combined.**

Business Hours—8 A. M. to 3 P. M. Saturdays—8 A. M. to 12 M., 6 to 8:30 P. M.
HARRY C. SANBORN, President WILLIAM E. PRIEST, Treasurer


## WINCHESTER HOSPITAL

### Superintendent's Meeting

Superintendents from 14 of the smaller hospitals met in Winchester, on Nov. 17 for the monthly meeting of the Linda Richards Club. This was their first meeting in Winchester since the enlargement of the Nurses' Home. Everything was made spick and span to receive the guests and the home was a credit to its caretakers.

The visitors were greeted by Miss Jessie E. Ryder, Superintendent of the Winchester Hospital and Mrs. James W. Russell, Jr., vice-president of the Visiting Nurse Association. A very thorough inspection of the Nurses' Home was next in order, followed by a business meeting, at which many hospital problems were discussed. At the end of the afternoon a most attractive dinner was served at the Nurses' Home and several of the club stayed to enjoy cards in the evening.

The following members were present:

Miss Orr, Emerson Hospital, Concord
Miss Avard, Gloucester Hospital, Gloucester.
Miss Johnston, Lawrence Memorial Hospital, Medford.
Miss Allan, Lynn Hospital, Lynn
Miss Brown, Symmes Hospital, Arlington.
Miss Robbins, Marlboro Hospital, Marlboro.
Miss Spencer, Union Hospital, Lynn.
Miss Seavey, Whidden Memorial Hospital, Everett
Miss Kirke, Anna Jacques Hospital, Newburyport
Miss Bennett, Choate Memorial Hospital, Woburn
Miss West, Beverly Hospital, Beverly
Mrs. Jahnle, Community Hospital, Winthrop
Miss White, Chelsea Hospital, Chelsea.
Miss Ryder, Winchester Hospital, Winchester.

The Hospital is indebted to Mrs. H. F. Simon for a contribution toward the radio in the Nurses' Home. It was Dr. Simon's intention to present the nurses with a generous check for this purpose and Mrs. Simon, by her recent gift, has thus carried out his wishes.

At 12.30 o'clock last Saturday afternoon as Mildred H. Hamilton of Wedge Pond road was driving an Essex coach west on Park street in front of the store-room of the Hersey Hardware Company, she was unable to avoid striking two boys, George Chatel of Main street and Lawrence Humphrey of Blind Bridge street who were crossing the roadway in a cart. Young Humphrey sustained injuries to his right knee.


**BICKFORD & SMITH, GARAGE**
Specialists on
**HUDSON AND ESSEX**
Guaranteed Repairs at Flat Rate Prices
**AUTHORIZED** BOSCH and STROMBERG **SERVICE**
Gasoline—Oil—Tires—Accessories
Live or Dead STORAGE at Low Prices
TEL. WIN. 1004 TOW CAR 754 MAIN ST.



**ANDERSON MOTOR CO.**
Exclusive Dealers in
**PACKARD AUTOMOBILES**
—for—
Winchester Woburn Stoneham Wakefield
Arlington Wilmington Reading
526 Main St., Winchester 348 Massachusetts Ave., Arlington
Our new building at 666 Main St., Winchester, will be ready for occupancy about Nov. 1st.
PACKARDS SELL RE-SELL EXCELL



**Oriental and Domestic Rugs**

Cleaning, repairing, remodeling, recoloring, straightening in the best way.
On Sale — Rugs, Imported Linen, Armenian Handkerchiefs and Turkish Slippers.
**H. F. Mouradian**
17 PARK ST., WINCHESTER
Call Either Residence, Win. 0196-M or Store, Win. 0654-W


## FERRICK—GIBBONS

Miss Grace Gibbons, daughter of Mr. and Mrs. William H. Gibbons of Central street, Montvale, who for sometime past has made her home in Winchester with her sister, Mrs. John J. Dinneen of Arthur street, was married last Sunday evening in St. Mary's Rectory by the Rev. Fr. Joseph M. Fitzgibbons to Joseph Ferrick, son of Mr. and Mrs. Patrick Ferrick of 9 Barret street, Malden.

The bride wore a wedding dress of white satin trimmed with rhinestones. Her veil of Irish point lace was caught up with a filet of rhinestones and she carried a shower bouquet of bride's roses and lillies of the valley. Attending her as maid of honor was her sister, Miss Anna Gibbons, who wore orchid georgette with picture hat to match and carried sweet peas. John Ferrick, brother of the groom, was best man.

Following the ceremony a reception was held at the home of the bride's sister which was made especially attractive with decorations of ferns and cut flowers. A wedding supper was served, guests being present from Somerville, Malden, Stoneham, Medford, Woburn and Winchester.

Mr. and Mrs. Ferrick will be at home to their friends at 31 Green street, Malden, upon their return from a wedding trip to New York and Atlantic City.

## MacISAAC—BOUDREAU

Miss Mildred Elizabeth Boudreau, daughter of Mr. and Mrs. Charles A Boudreau of Pickering street, Woburn and George L. MacIsaac of Winchester, son of Mr. and Mrs. Alexander MacIsaac of Main street, were united in marriage last Sunday evening at the rectory of St. Charles Church, Woburn, by the Rev. Fr. Francis E. Rogers.

The bride was attired in a wedding gown of white georgette, her veil of tulle being held in place by a wreath of orange blossoms. A bridal bouquet of white roses and lillies of the valley completed her costume. Mrs. Peggy Gately of Roxbury was matron of honor. Her gown was of rose tulle over taffeta worn with picture hat to match and she carried a bouquet of pink roses. John McHugh of Winchester was best man.

A largely attended reception was held following the ceremony at the home of the bride's parents which was decorated for the occasion with potted plants and cut flowers. A buffet luncheon was served by a caterer and a program of musical selections enjoyed.

Upon their return from a wedding trip to New York and Canada Mr. and Mrs. MacIsaac will make their home in Winchester at 803 Main street.

The bride is popular among Woburn's young people and is a member of the Companions of the Forest, Circle 1315. She has been employed as a comptometer operator in the Boston office of the Tydol Oil Company. Mr. MacIsaac is well known in Winchester, being affiliated with the Winchester Lodge of Elks and with the local council, Knights of Columbus. He is a member of the staff of mechanics at the Brighton plant of the Hupmobile Company.

## WINCHESTER BOYS AIDED NORWICH SUCCESS

Three local boys have been regular players on the successful Norwich University eleven this fall, according to information received here from the military college in Northfield, Vt. Roger Sherman was the team's star quarterback. Clarence J. O'Donnell was left halfback and leading punter on the team. Joseph Tansey was regular right guard. The cadets won four games, lost three and tied one. Only one small college, Springfield, was able to beat them. Their other losses were at the hands of the big Brown and Dartmouth teams. The Horsemen defeated Union, Fort Ethan Allen, Middlebury and Vermont. The two latter victories gave them the Vermont State championship.

All three men will be available for the cadet eleven next fall. An even more successful season is anticipated for 1927.

Mr. George F. Purrington returned from a hunting trip at Milo, Me., Monday with a fine 250 pound deer.

## WINCHESTER GIRL HONORED AS COACH

Miss Ruth Poland of this town, who during the season just past coached one of the best field hockey teams which Stoneham High School has produced, was tendered a reception and complimentary banquet last Saturday at the high school there, upon her return from the try-outs for the all-scholastic team at Brookline. Two of her players were selected as members of the honorary team while Stoneham's record for the fall speaks volumus for the coaching skill of the local young lady. During the banquet Miss Poland was presented by her team with a handsome jade and old gold necklace.

Mr. and Mrs. A. T. Smith of the Parkway have as guests over the Thanksgiving recess their daughter, Miss Jeannette Smith, a sophomore at Vassar, her classmate Miss Elizabeth Georgi of Buffalo, N. Y., and Mr. Benjamin R. Scales of Philadelphia, a student at Dartmouth.

## ATTENTION! STAND TALL

Your body is a machine; it works best when it is used right. In order to have your body do what you want it to, both in work and in play, you must treat it as carefully as you would a machine. You must see that the machine has ample water, food and oil, and you must be sure that all of its parts are in their correct places. It is just so with your body; you must not only feed it, keep it clean and exercise it in your play, but you must be sure that you are holding all of its parts in their proper positions.

There are two things necessary to make your body naturally erect and well poised:

First—Think of standing and sitting tall as often as possible; reach up with your head as though you were trying to touch the ceiling with the top of your head; never slouch.

Second—Practice the following exercises every day to make your muscles strong so that gradually you will stand tall without thinking about it:

1. Lie flat on your back; lift the trunk and touch the hands to the toes without bending the legs.
2. Lie flat on the floor face down; place the hands firmly on the thighs and raise head and shoulders backward.
3. Lie flat on your back; lift the legs and touch the toes to the floor behind; legs should be straight.
4. Hang from your hands; raise the knees forward, height of hips.

A most uncommon service, Fishermen's Sunday, First Congregational Church at 10.30 a. m. Public invited. Dr. Chidley will preach on, "Isaak Waltons' Ghost."

## INFORM GUESTS OF ENGAGEMENT

Mr and Mrs. George H. Parsons, of 620 Jefferson avenue, announced the engagement of their daughter, Alice M., to Elliott Fuller Eaton, son of Mr. and Mrs. George H. Eaton, of Portland, Me., formerly of Winchester, Mass., Saturday evening at a bridge party at their home.

Engraved cards attached inside the score pads on each table told the news of their engagement.

Miss Parsons was graduated from the Battin High School in 1920 and from National Park Seminary, Washington, D. C. She is a teacher in the Hillside schools.

Mr. Eaton was graduated from Huntington School in Boston and from Dartmouth College. No date has been set for the wedding.—[Elizabeth Journal, N. J.

Mr. and Mrs. P. A. Hewitt of Pine street, after spending the month at Columbus, Ohio, are at Bradentown, Fla. for the winter months.


*Open Evenings Until Nine*
YOU'LL LIKE
*CLARA CATHERINE PASTRIES*
A NEW PRODUCT BY THE MAKERS OF
**CLARA CATHERINE CANDIES**
A. A. Morrison
557 MAIN STREET WINCHESTER, MASS.



**Eyes Examined --- Glasses Fitted**

**H. E. HODGDON**
OPTOMETRIST
655 MASSACHUSETTS AVENUE, ARLINGTON
Monotomy Trust Building Tel. Arlington 2943-M
o22-3mo



**Service at Your Garage**
QUALITY
**TIRES** **BATTERIES**
SERVICE
**RADIO SUPPLIES**
**THE OSCAR HEDTLER CO**
**26 Church Street**
Telphone 1208



***Exclusive***
**NASH**
***Dealers For***
WINCHESTER WAKEFIELD
WOBURN BURLINGTON
READING WILMINGTON
STONEHAM NORTH READING
**Kimball & Earl**
528 MAIN STREET WINCHESTER, MASS.
TEL. WIN. 1812
o22-tf



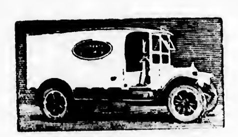

**When Winter Comes**

A wash-day in Winter! Doesn't the very thought make you wretched?

It's so cold hanging up the things. Your fingers are stiff, and the pins won't go in. You positively ache with the biting frost.

And then you bring them in, brittle with the cold. You sometimes have to tear them off the line, and after a minute in the warm kitchen they crumple into a soaking mass on the table almost as wet as when you hung them up. Half-dried clothes everywhere. This is the housewife's gloomiest hour!

Many women are finding thru one of our various services the courage to defy the weather.

THERE IS A SERVICE FOR EVERY HOME

Sleet and hail, snow and rain, are accepted as they come by our customers, for they know that no matter what the weather, we send back their clothes promptly, washed with greatest care, exquisitely ironed and with the fragrance of a day of sunshine.

**THE WINCHESTER LAUNDRIES DIVISION**
of the
**NEW ENGLAND LAUNDRIES, INC.**
Converse Place, Winchester 'Phone Win. 0390



NOBLE'S "DOUBLE A" that's good milk
SOM. 1100



**$5**
Will put in an electric floor plug in any room on the first floor of your house.
**E. C. SANDERSON**
THE ELECTRICIAN
Tel. 0300
my12-tf



**THAT PRESCRIPTION**
**Should Be Compounded With Drugs of Standard Purity, and Dispensed by Pharmaceutical Experts**
**TAKE IT TO KNIGHT**
**WINCHESTER SQUARE WEST, AT CHURCH STREET**

**Fire Theft Liability-Collision Property Damage Personal Injury**

ALL are things which may happen to your car, the public or yourself. And for which *you* are responsible.

Insure these vital spots. Ætna Six Point Automobile Insurance will do it. Then *enjoy* your car!

ALLAN N. WAKEFIELD
10 Broad Street
Boston, Mass.
TEL. CONGRESS 7186
o29-2t

ÆTNA-IZE



**Thomas Quigley, Jr.**

Teamster, Contractor and Stone Mason

PAVING, FLOORING, ROOFING
In Artificial Stone, Asphalt and All Concrete Products
Sidewalks, Driveways, Curbing, Steps, Etc.
Floors for Cellars, Stables, Factories and Warehouses
Estimates Furnished
18 LAKE STREET



**NOTARY PUBLIC**
**JUSTICE OF THE PEACE**

T. PRICE WILSON

Star Office



**NEWTON A. KNAPP & CO.**
*Insurance Agency*

| 137 Milk Street | 8 Chestnut Street |
|---|---|
| BOSTON | WINCHESTER |
| Tel. Main 5244 | Tel. 1294 |



**DAVID ROBINSON'S SONS**
Established 1876
GARDENERS
Grading and Laying Out Grounds
Estimates Given
PHONE EVERETT 0127
Now is the time to think of shrubbery planting



PACKING MOVING
DUNN
STORING SHIPPING

ESTIMATES CHEERFULLY FURNISHED on Home, Office and Long Distance Moving

To New York, Philadelphia, Baltimore, Washington or ANYWHERE

We pack china, bric-a-brac, cut glass, silverware, books, pianos, household and office furniture for shipment to all parts of the world.

Specialize on House to House Moving

28 BROMFIELD STREET
Boston, Mass. Main 4771
ja30-1yr



**CHICHESTER S PILLS**

THE DIAMOND BRAND.
Ladies! Ask your Druggist for Chi-ches-ter's Diamond Brand Pills in Red and Gold metallic boxes, sealed with Blue Ribbon. Take no other. Buy of your Druggist. Ask for CHI-CHES-TER'S DIAMOND BRAND PILLS, for 35 years known as Best, Safest, Always Reliable

SOLD BY DRUGGISTS EVERYWHERE



**Good's Riding School**

Harry Good, Prop.

*Well Broken Horses and Ponies*

Personal Supervision

MAIN STREET MEDFORD
(Near Oak Grove Cemetery)
Tel. Mystic 3802
s22-tf



**Medford Window Cleaning Co**

Private Residences Our Specialty

TEL. MYSTIC 4527
BOX 3
s17-13t*



**ICE**

HORN POND ICE COMPANY
Telephones
Winchester 0305-W
Woburn 0310



**MONARCH**

*Interlocking Metal*

**WEATHER STRIPS**

Pay for themselves out of the fuel they save.

Send for circular, or write, telephone or call upon

H. E. Holbrook Co.

89 Federal Street, Boston

Telephones: Liberty 1760—1761—1762
o8-3mo


## CALUMET BOWLING TOURNAMENT

Some fine rolling developed on Tuesday night and the teams engaged fought hard for every string. Team 3 took three from 9, 4 three from 13 and 1 three from 6. All of the matches were see-saws, and 3 finished up in a tie with 9 in the third, winning the roll-off. The individual work was particularly good.

The summary:

| | | |
|---|---|---|
| Stephenson | 128 | 352 |
| G. Purrington | 131 | 346 |
| Gendron | 120 | 340 |
| Brown | 127 | [illegible] |
| Parish | 115 | 312 |
| Baker | 106 | 304 |
| Snow | 112 | 302 |
| Corey | 121 | |
| Murray | 112 | |
| Meddine | 112 | |
| Priest | [illegible] | |
| Berry | 10[illegible] | |
| K. Caldwell | 104 | |
| Murphy | 102 | |
| Holbrook | 102 | |
| Adriance | 101 | |

Team 3 vs 9

TEAM 3

| | | | | |
|---|---|---|---|---|
| Pilkington | 96 | [illegible] | 100 | [illegible] |
| Baker | 101 | 106 | [illegible] | [illegible] |
| Priest | 81 | [illegible] | [illegible] | [illegible] |
| Snow | 102 | 112 | [illegible] | 302 |
| W. Blanchard | 91 | 92 | [illegible] | 273 |
| | 4[illegible] | [illegible] | [illegible] | 1430 |

TEAM 9

| | | | | |
|---|---|---|---|---|
| Crowley | 71 | [illegible] | 81 | 215 |
| D. Blanchard | 68 | 80 | [illegible] | [illegible] |
| S. Blanchard | [illegible] | [illegible] | 88 | [illegible] |
| Meddine | 91 | 112 | [illegible] | [illegible] |
| K. Caldwell | [illegible] | [illegible] | 101 | 283 |
| Handicap | | | | |
| | 12[illegible] | [illegible] | [illegible] | 1102 |

Team 1 vs 13

TEAM 4

| | | | | |
|---|---|---|---|---|
| Brown | 87 | [illegible] | [illegible] | 216 |
| Metcalf | 7[illegible] | [illegible] | [illegible] | 231 |
| Corey | 82 | 81 | [illegible] | 290 |
| A. Hildreth | 93 | 100 | 77 | 270 |
| Gendron | 120 | 108 | 112 | 340 |
| | [illegible] | [illegible] | 4[illegible] | 1117 |

TEAM 13

| | | | | |
|---|---|---|---|---|
| Howe | 93 | 10[illegible] | [illegible] | 275 |
| Butters | 80 | 80 | 80 | 240 |
| Collins | 81 | [illegible] | [illegible] | 260 |
| Murray | 112 | [illegible] | [illegible] | [illegible] |
| Parish | 110 | [illegible] | 11[illegible] | 312 |
| Handicap | | | | |
| | 496 | [illegible] | [illegible] | 1[illegible] |

Team 1 vs 6

TEAM 1

| | | | | |
|---|---|---|---|---|
| Berry | 105 | [illegible] | [illegible] | 299 |
| G. Purrington | 98 | [illegible] | [illegible] | 346 |
| Murphy | 102 | [illegible] | [illegible] | [illegible] |
| J. Taylor | 93 | [illegible] | [illegible] | [illegible] |
| Stephenson | 115 | [illegible] | [illegible] | 352 |
| | 513 | [illegible] | [illegible] | 1570 |

TEAM 6

| | | | | |
|---|---|---|---|---|
| H. Hildreth | 83 | 100 | 98 | 281 |
| Adriance | [illegible] | 101 | [illegible] | [illegible] |
| Pappen | 91 | 94 | [illegible] | [illegible] |
| J. Smith | 91 | [illegible] | [illegible] | [illegible] |
| Holbrook | 89 | [illegible] | 102 | [illegible] |
| Handicap | | | | |
| | 481 | 52[illegible] | [illegible] | 1598 |

## FLORENCE CRITTENTON BAZAAR

The annual bazaar held by the Florence Crittenton League of Compassion last week Wednesday and Thursday at the Copley Plaza Hotel was a great success due principally to the wonderful co-operation between the many circles in and around Boston.

In addition to the tables sponsored by the several circles there was a fashion show, card party, and musicale, all of which were well patronized.

The Winchester Circle had a very successful French Shop under the direction of Mrs. T. I. Freeburn, in the absence of Mrs. Wm. A. Mitchell. Others assisting were Mrs. Geo. W. Apsey, Mrs. W. Holbrook Lowell, Mrs. John H. Powers, Mrs. J. P. Dahney, Mrs. W. E. Schrafft, Mrs. Harold Gale, Mrs. C. F. Winship, Mrs. W. E. Priest, Mrs. Ralph Sawyer, Mrs. Walter Wadsworth, Mrs. W. E. Clark, Mrs. Albert Comins, Mrs. Clarence Warren, Mrs. Wm. Cole, Mrs. Geo. Goddu, Mrs. Chas. Batchelder, Mrs. L. K. Snyder, Mrs. T. Grafton Abbott, Mrs. J. H. Blaisdell, Mrs. Newton Shultis, Mrs. Chas. Symmes, Miss Elizabeth Downs, Miss Mary Studley, Miss Maude Foltz, Miss Edith Sweatt, Mrs. Herbert Goff, Mrs. R. L. Vinal, Mrs. Geo. Heintz, Mrs. E. C. Grant, Mrs. R. K. Miller, Mrs. M. F. Bridge, Mrs. R. L. Clark, Mrs. W. H. Balcke, Mrs. Sylvester Taylor, Mrs. C. J. Sittinger, Mrs. C. R. Greco, Mrs. H. C. Worcester, Mrs. Leon Hughes, Mrs. W. S. Emerson, Mrs. Sarah Chandler, Mrs. Joseph Fessenden.

Mrs. Schrafft and Mrs. Gale had a very interesting table of books among which were the latest in fiction, children's books and other topics of the day.

Mrs. Bowen Tufts as chairman of the board of lady visitors, had charge of a table of gentlemen's supplies—hosiery, scarfs, cigarettes, etc., which proved very successful.

## CLOSING DAYS OF RED CROSS ROLL CALL

The Red Cross Roll Call for 1927 is nearing completion. Monday evening captains and workers met at the home of the Roll Call Chairman, Mr. Bowen Tufts. Out of 90 workers, 26 had reported, the aggregate amount collected being $705. If the workers whose canvassing had not been finished before the Monday meeting, are as generously received by the people in their districts, Winchester Chapter will have succeeded in its desire to enroll 2000 members.

Last year the total amount received was $1955. It is estimated that because of the growth of Winchester and the fact that at the time of last year's roll call many people were away who thus failed to join, Winchester should this year raise between $2500 and $2700.

Complete results cannot yet be given. Canvassers have been trying to finish their work by Thanksgiving. They are asked to report totals to their captains promptly, making every effort to bring their work to completion by the end of this week. Every effort is made toward a record year for Winchester Red Cross.

### *Moths and Scientists*

Female moths have the strange power of being able to "call" their mates from miles around. Scientists have never yet obtained a satisfactory explanation of this mystery.

### *Advice to the Cocksure*

Any time you feel absolutely sure of the quotation you're going to use, look it up.

## UPS AND DOWNS

The secret of the success of Hayden, Stone & Co. was aptly summed up in a merry little jingle written on the occasion of an employes' outing. Charles Hadyen and Galen Stone, so the poet sang, "were bound to have their 'ups,' you see, because they had their Downs."

This particular Downs was Jere A. of Boston and Winchester, president of the Boston Stock Exchange, member of the firm of Hayden, Stone & Co., director of Eastern Steamship Lines, American Pneumatic Service, Pond Creek Pocahontas Co. and State Street's most famous floriculturist.

Jere prefers Boston to New York but is otherwise perfectly normal. He has revised the venerable wheeze that the best thing in Boston is the five-hour train to New York. According to Jere the best thing in New York is the 5 o'clock boat to Boston. But for the fact that it comes under the head of advertising, it might be mentioned that the craft he refers to is the Eastern Steamship boat.

Jere Downs is believed to be the only bachelor stock exchange president in captivity. However, bachelorhood does not handicap him in wielding a gavel in the rostrum or on the rostrum or wherever gavels are wielded.

Fact is, the subject of this sketch has been too busy to look into the possibilities of the married state. His spare time he has devoted to the fascinating study of the flora and fauna of New England. There are few if any estates in suburban Boston more beautiful than Downs' place at Winchester, seven miles out on the rehabilitated Boston & Maine, which road is now paying dividends although this has nothing to do with the story.

An admirer of the English style of country estate, Mr. Downs has recently had constructed an addition to his place along English lines, which he calls Great Hall. But it is in his spacious gardens that he gets the most fun perhaps because he actually works in them. He digs and rakes and trims just like a full-fledged union gardener does, or is supposed to do. What's more, he talks the language of flowers. He knows that Hesperis is a blossom and not the boat that was wrecked on Norman's Woe; and Hepatica to him means not only a headache powder but a charming little tufted plant.

Adjoining the Downs place is the Winchester Country Club, where Jere doesn't play golf, although a prominent member. Not that he has anything against the topographical layout of the club's links. It is just that he reasons that the proper use for an implement like a niblic is chopping out weeds instead of divots.—[Wall Street Journal.

## HORSE AND BUGGY WON DECISION OVER FORD

Shades of the deacon's one horse shay! Wherever they chanced to be roaming at 8:35 o'clock last Friday evening they one and all reared their pale heads with pride, emitting ghostly chuckles of glee upon seeing one of their own kind, a lowly horse and buggy, lock horns in mortal combat with a snorting, chugging, arrogant Ford automobile and emerge the victor with something to spare.

The horse drawn vehicle, the property of the local firm, Kelley & Hawes, and driven by Eli Burgin of 558 Warren street, Roxbury, was crossing Main street at the Parkway when it was in collision with the Ford, a sedan owned and driven south on Main street by William McGrath of 271 Charles street, Malden.

The sedan sustained a broken door, a smashed window and wind-shield and a badly bent rear mudguard. The team was unharmed except for a scratch which the horse received upon the side of the head. Sic semper tyrannis, whatever that may mean.

## RUN OVER BY ICE CREAM TRUCK

Ernest Haley, 16, of 5 Dunham street, was badly injured at about 1 o'clock last Friday afternoon while attempting to board an Autocar truck, owned by the Bushway Ice Cream Company of Somerville and driven by Phillip Vernachio of 22 Saratoga street, East Boston. The big truck which was headed west on Church street was about opposite the Winchester Trust Company when young Haley attempted to jump upon the step at the front of the machine. In doing so he slipped and fell in such a way as to allow the heavy wheel to pass over his right leg and along his body.

A passing motorist picked the youth up and took him to the office of Dr. Richard W. Sheehy who ordered him removed in the police ambulance to the Winchester Hospital where the former administered treatment for injuries to Haley's leg and chest. The latter was not so badly injured as was at first supposed.

## FUNERAL SERVICES FOR CHARLES H. EASTWICK

Funeral services for Charles H. Eastwick, head of the Northeastern Company of Boston and past president of the Winchester Boat Club who passed away last week Friday morning following a shock suffered the day previous, were held on last Sunday afternoon in the Church of the Epiphany and were conducted by the rector, Rev. Allen Evans, Jr. There was a large attendance including representatives of the Winchester Boat Club, and many beautiful flowers. The bearers included Robert Eastwick, a brother, of Stroudsburg, Pa.; John J. Tillinghast, Allan Potter and Edward G. Potter, all of Milton; John J. Monahan of West Chelmsford and Courtenay Baylor of Boston. Interment was in Wildwood Cemetery.

Mr. and Mrs. Paul D. Goddu of Cliff street have been entertaining for the past few weeks Mrs. Goddu's cousin, Mr. Walter Koerber of Gatun, Canal Zone, Panama. Mr. Koerber left on Sunday for New York where he will remain until Nov. 30 when he will sail for home on the SS. Ancon.

## WINCHESTER COUPLE SURPRISED

Mr. and Mrs. Thomas J. McKee of Main street were pleasantly surprised last Saturday evening when they were tendered a surprise party and reception at the home on Kendall street of their daughter, Mrs. Arthur R. Johnson.

On behalf of the large gathering, Mr. Edward F. Nolan of East Boston presented Mr. and Mrs. McKee with a chest of silver and a purse of gold, the amazement of the popular couple being unfeigned and for the moment absolutely overpowering. Recovering somewhat their poise they voiced their thanks, and the evening was then given over to an entertainment program which included vocal selections by William "Hooky" Murphy and Edward Nolan of East Boston and William Murray of Malden; piano solos by Edmund Snow of East Boston; Charleston exhibitions by Miss Alice Maguire of Waltham and specialty dance numbers by Louis "Hockie" Nolan and August Kelley of East Boston.

The Johnson home was attractively decorated for the occasion and during the evening a dainty buffet luncheon was served in the dining room.

Among the many guests were the six sons and four daughters of Mr. and Mrs. McKee, all of whom make their home in Winchester. They are Thomas J. McKee, Jr., William J., Robert S., Francis C., George and Joseph McKee, Mrs. Raymond Trainor, Mrs. Arthur R. Johnson, Mrs. Edward Lafferty and Miss Margaret McKee. Their three grandchildren, Carl Robert, and Arthur Henry Johnson and Doris McKee were also present to help make the evening memorable. Many of the guests came from out-of-town.

## MYSTIC VALLEY LODGE

At the last regular meeting of Mystic Valley Lodge, A. F. & A. M., Amendments to the By-Laws were adopted, which have now been approved by the Grand Lodge, in accordance with which the date of the annual meeting has been changed from the first Thursday to the second Thursday in December. The date of the meeting this year will be Dec. 9. Under the provisions of the By-Laws as amended, the regular monthly meetings will hereafter be held on the second Thursday of each month.

The fiscal year of the Lodge also has been changed so that it may conform with the fiscal year of the Grand Lodge and will run hereafter from Sept. 1 to Aug. 31.

## DRUNKEN DRIVER HELD

Shortly after 3 o'clock last Sunday while Joseph F. Gerety of 71 Belmont street, Everett, accompanied by Phillip Callahan of 23 Bunker Hill street, Charlestown, was driving a Ford sedan owned by his brother, Robert J. Gerety of 71 Belmont street, Everett and was proceeding into High street extension, the machine struck a large rock at the side of the road and was tipped over into the driveway of Mr. Herbert E. Cox's estate.

Police headquarters was notified and Officer Noonan sent to investigate. He took Gerety into custody and at the station the latter was booked for drunkenness and driving while under the influence of liquor. Callahan was allowed to go to his home. The automobile which had a rear wheel broken off as a result of the accident was towed to a local garage.

In the District Court at Woburn Monday morning Gerety was found guilty as charged and was fined $75.

### *Disliked Color of Green*

Parnell, the famous Irish politician, had a deep-rooted dislike for green. He suffered agonies if compelled to speak in a hall draped with green. Sir Edward Burne-Jones, the celebrated painter, also believed green unlucky.

## DELICIOUS DISHES BY WINCHESTER WOMEN

Five delicious dishes from Winchester women have been chosen to appear in the "Better Homes Recipe Book," a compilation of New England recipes completed by Marjorie Mills, home expert and familiar speaker for the WNAC radio station.

Considered with recipes coming from every part of New England in the last three years, theirs were named prize winners. Before the recipes were included in the book, they were tried in the test kitchen and passed on by judges, who decreed them excellent.

Following are the winners and their contributions: Mrs. Eva Corliss, 15 Fells road, "Baltimore Crab Imperial" and "Spring Salad, Ham and Chicken"; Mrs. A. M. Higgins, 11 Kenwin road, "Frankforts in Casserole"; Edith Taber, 6 Pierrepont road, "Marshmallow Pudding," and Mrs. Ethel O. McKown, 26 Mt. Pleasant street, "Chocolate Cookies."

Keep your important notes protected and conveniently arranged in one of the new notebook covers on sale at the Star Office.

### *Wise Man at Disadvantage*

"A wise man," said the Chinese philosopher Hi Ho, "avoids the friendship of a fool, who must in courtesy pretend to seek wisdom, while the wise man must, in equal courtesy, pretend to admire foolishness."—Washington Star.

### *Pony's Height*

A pony is defined as a horse under thirteen hands high.


**De Wolfe & Fiske Co.**
*The Archway Bookstore*
2 PARK STREET, BOSTON
**Holiday Books**
OF ALL PUBLISHERS
*Catalogs Gladly Sent on Request*
TEL. HAY MARKET 6596
n26-3t

CHOICEST
**Evergreens**
CHRISTMAS TREES
HOLLY
LAUREL
LAUREL ROPING
MISTLETOE
SOUTHERN SMILAX
RUSTIC BASKETS

**WINCHESTER CONSERVATORIES, Inc.**

*Open Evenings*
164 Cambridge Street
Telephone Winchester 1702
*Flowers Telegraphed Anywhere*
n26-5t



READ THE

**Boston Evening Transcript**

**FOOTBALL EXTRA**

**SATURDAY, NOVEMBER 27**

***Play by Play Account of the***

**WEST POINT - - ANNAPOLIS**
**BOSTON COLLEGE - HOLY CROSS**

On sale at the newsstands in Winchester



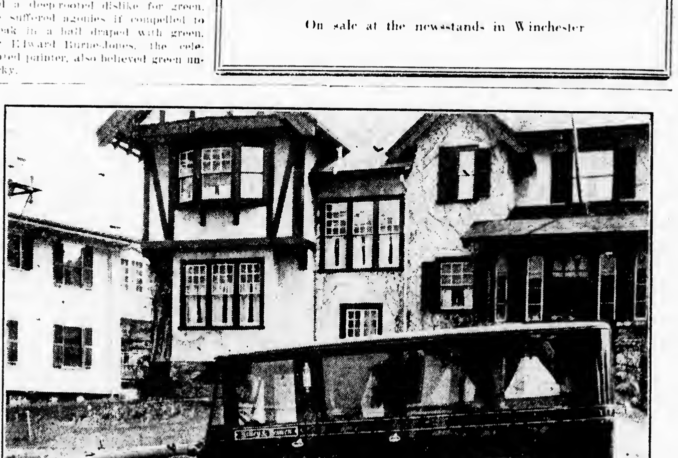

**Kelley & Hawes Co., FUNERAL DIRECTORS**

*LADY ASSISTANTS*

Services Rendered in Any Part of State — Telephones: Winchester 0035—0174—0106

Service, with us, means anticipating the needs and desires of our patrons so that they need not concern themselves about the slightest detail beyond telling us their wishes.

# The Winchester Star

**THEODORE P. WILSON, Editor and Publisher: WINCHESTER, MASS.**

**SINGLE COPIES, SEVEN CENTS**
**Left at Your Residence for One Year**
**The Winchester Star, $2.50, in advance**

**News Items, Lodge Meetings, Society Events, Personals, etc., sent to this office will be welcomed by the Editor**

Entered at the postoffice at Winchester, Massachusetts, as second-class matter.

TELEPHONE NUMBER 0029


### DAILY PHILOSOPHY

Life is a puzzle, but every puzzle has a solution, have you solved yours?

Each generation laughs at old fashions, but follows religiously the new.

A man thinks he knows, but a woman knows better.

Ralph Waldo Emerson said, "The best part of one's health is a fine disposition."

**Every trial endured in the right spirit makes a soul nobler and stronger than it was before.**

## WONDER KICK BY WINCHESTER BOY IN TUFTS-AGGIE GAME

Winchester fans who witnessed the Tufts-Aggie football game on last Saturday afternoon were well repaid by seeing big "Jim" Fitzgerald in the first 5 minutes of play kick a field goal from midfield to score the first points of the matinee.

Tufts had rushed the ball to a point just outside the Amherst 40-yard line when its running offense crumbled before the sturdy defense of the farmers and on third down "Fitzy" dropped back into kicking position. Few in the stands believed that the play was to be a drop kick. Field goals aren't often attempted from the 50-yard line, for kickers who would even presume to take a shot at the uprights from that distance are few and far between. Even the Aggies were deceived and shouted to each other to beware of a pass.

Back went the ball from center to the waiting "Fitzy" who handled it cleanly, dropped it without undue haste and drove it apparently without effort in a high smooth arch directly between the center of the goal posts and at least 6 feet above the bar.

The whole thing was done so easily and was so absolutely unexpected that for a moment the stands were silent. Then the applause broke loose, Aggie rooters vieing with Tufts' supporters in paying tribute to a gridiron feat the like of which has seldom been seen anywhere before and will continue to be a rare ocurrence.

Had that boot been made in the Harvard-Yale game or in the Army-Notre Dame battle or in any other of the so-called "big" football games of the season, it would have received plenty of notice from experts and near experts generally and "Fitzy's" praises sung throughout all sportdom. As it is, the big boy at least has the satisfaction of realizing that he is among those few select kickers ever to register a 50-yard field goal in actual competition.

The writer believes that Fitzgerald's kick is the longest ever made on Tufts Oval and would give as his opinion that the ball was dropped for the boot between the 50 and the 52-yard lines. It would have cleared the crossbar from at least 5 yards further back. In the history of intercollegiate football few dropkicks of 50 yards or better appear upon the records. As near as we could ascertain the accepted record for a field goal is held by "Pat" O'Day, Wisconsin's famous fullback of agout 20 years back, who registered one from the impossible distance of 63 yards. We may yet live to see our own "Fitzy" duplicate this feat.

And incidentally don't forget that the same James J. Fitzgerald, Jr. dropped over an even 6 goals after touchdowns last Saturday and also tossed out a 35-yard pass which resulted in a score. He surely was very much in the pastime and gives promise of ranking with the greatest linemen ever to wear the Brown and Blue.

(Continued from page 1)

## WINCHESTER REAL ESTATE

Leased for Judson Hannigan of Winchester, the estate at 2 Wolcott terrace to W. J. Backes of Hartford, Conn. and now with the Boston & Maine Railroad.

Leased for Kenneth D. Dunlop of Winchester, the lower apartment at 13 Park avenue, to Mr. Andrew McDonald of Portland, Me.

Leased for Howard S. Palmer of Stoneham, the house at 9 Kenwin road to J. Lawton Whitlock also of Winchester.

Leased for Esther R. McCarthy of Winchester, the upper apartment at 178 Cambridge street to Mr. Frank Murphy of Arlington.

Leased for Annie C. Nowell of Winchester, the apartment at 62 Church street, to Mr. Mark T. deSilva of Lowell.

Fourteen per cent (in all 698 students) of the total enrollment in nine women's colleges in the United States worked their way through college during the session, 1924-25. These nine colleges, the only exclusively women's colleges supplying the information to the Interior Department, Bureau of Education, are located in different sections of the country from Massachusetts to Colorado, and from Georgia to Texas.

## NOONAN SCHOOL MOTHERS' ASSOCIATION

The lecture on Monday evening at the school was thoroughly enjoyed by all present. Mrs. Anna Mahoney favored us with a group of delightful songs. She was accompanied at the piano by Miss Mabel M. Coty. Mrs. Francis T. Conlon's readings were very well received and were heartily applauded.

Miss Mary L. Guyton, in charge of the Americanization program at the State House, was the speaker of the evening. For over an hour she held the close attention of her audience and her splendid talk will long be remembered by all present. Following Miss Guyton's talk, the president of the Association called upon Miss Mary A. Lyons, principal of the school, and Mr. Patrick Noonan, a prominent business man of the district who has always manifested a keen interest in its local affairs. The remarks of both these speakers were of a most constructive nature and were listened to with close attention.

At the conclusion of the meeting a social hour was much enjoyed, presided over by the following hostesses: Mrs. Josephine O'Brien, Mrs. Margaret McGonigle, Mrs. John Murray, Mrs. Mabel Foley, Mrs. Patrick Rowen and Mrs. Frances Conlon.

The next activity of the chapter will be a whist in the Noonan School hall on Monday evening, Dec. 6.

## WINCHESTER BOYS ON MANY COLLEGE GRID TEAMS

Few towns of similar size can point to more boys playing upon college elevens than can Winchester this fall. Starting with "Clint" Mason who has played his second and last season with the Williams' varsity we find "Ty" Sherman, "Lead" O'Donnell and "Muggings" Tansey wearing the Maroon and Gold of Norwich. "Johnnie" Ordway in the Yale backfield, "Jimmie" Fitzgerald on the Tufts rushline and "Art" French behind the line for Harvard. On the Harvard second team is Dana Kelley while Warren Barnes has been a member of the freshman team at Colgate. "Frank" Melly has captained the freshman team at Tufts and there may be other's scattered about whom we have over-looked. A rather nifty alumni outfit could be picked from this crowd with the addition of "Charlie" Cassidy and "Jack" Harriman of Maine Prep and "Sport" Kendrick and "Wop" Rolli of Higgins. "Bill" Bowe and "Van" French are others with college experience who have not been out of it too long to be of use.

## C. D. OF A. NOTES

Sister Alice L. Martin, P. G. R., who is ill at her home on Pickering street, has been visited by many of the members during the past week. Although confined to her home, Sister Martin has been able to direct the Thankseiving work of the charitable committee of which she is the chairman.

Last Tuesday night was C. D. of A. night on the radio and in addition to State Regent Katharine Salmon who gave a most comprehensive talk on the aims and extent of the order, there were many fine numbers from various talented members of the Courts in Massachusetts.

Preparations are rapidly nearing completion for the classes in millinery, lamp shades and other crafts which will begin just as soon as the members can decide on a suitable weekly date. Those who wish to enroll as members of the classes may give their names to the Chairman, Sister Elizabeth C. McDonald, tel. 0673 W.

## THROWN FROM HORSE IN FELLS

Miss Charlotte Page, daughter of Mr. and Mrs. Louis E. Page of Everett avenue, sustained a fractured wrist as a result of being thrown from her horse while riding in the Middlesex Fells about 3:30 Thanksgiving afternoon.

Miss Page and Miss Dolly Baldwin, daughter of Mr. and Mrs. Charles B. Baldwin, of Bruce road, were returning to town from a ride around the Middle Reservoir and were trotting their mounts near the causeway when something caused the horses to shy and suddenly rear, unseating Miss Baldwin who fell to the ground.

The two horses then bolted toward the Parkway and at a point near the Fish Hatchery Miss Page was thrown while trying to get control of the riderless animal. Her fall was seen by a passing motorist, Mr. P. S. Keeler of Lewis road, who took the young lady in his machine to her home. Later she was taken to the Winchester Hospital where her fractured wrist was treated by Dr. Clarence E. Ordway.

Meanwhile Miss Baldwin had made her way on foot to the local stable and thence to her home. Aside from the shaking up due to her fall she was uninjured.

## PREPARATION FOR RECITATION REQUIRES NEARLY AN HOUR

To determine the time actually required by high school students for preparation of their lessons outside the recitation period, a questionnaire was sent to students by the commissioner of secondary schools of California. Replies were received from 95,000 students. Of these, 4.2 per cent frankly admitted spending no outside time in preparation; 9.6 per cent reported spending from 1 to 15 minutes for a single recitation; 31.6 per cent; 16 to 30 minutes; 44.5 per cent, 31 to 60 minutes; and 10.1 per cent claimed to devote an hour to outside study for each recitation. From these replies the inference was deduced that an average of from 45 to 60 minutes would be required for thorough preparation of a high school recitation.

Marriage intentions have been filed wit hthe Town Clerk by Albert Francis Roulo of 48 Hamilton road, Somerville and Anna Gertrude Flaherty of 9 Glenwood avenue.

## THE WINTON CLUB CHARITY BALL

The Winton Club, which for seven years has given a cabaret to raise its yearly quoto of funds for the supply of linen at the Winchester Hospital, this year sponsored a ball at the Town Hall on Thanksgiving eve. At this holiday season, many young people at home from school and college added a note to the festivity of the group, always interested in the Winton Club affairs.

The hall was attractively arranged for the occasion. The music, the Mason Chase orchestra of 10 pieces, was placed on a raised platform surrounded by palms. Ices, cakes and coffee were served from 10:30 until 12 at small tables on the stage which was festive with chrysanthemums and greens. Large baskets of bronze and gold chrysanthemums hung at each post and were also used in the patronesses' corner where the guests were received by Mrs. Robert W. Armstrong whose husband is president of the Winchester Visiting Nurse Association, Mrs. James W. Russell, vice-president of the association, and Mrs. George N. Proctor, president of the Winton Club.

A delightful incident of the evening was dancing at 11 o'clock by the Misses Berthe and Francesca Braggiotti, who were very enthusisastically received.

The affair was most ably planned and carried out by Mrs Joseph W. Butler and Mrs Harold S. Fuller, assisted by the following committee:

Tickets—Mrs. Harold V. Farnsworth
Refreshments Mrs. Clarence P. Whorf, Mrs. Joseph W. Worthen, Mrs. Herbert W. Kelley, Mrs. Lafayette R. Chamberlin.
Decorations Mrs. Loring P. Gleason, Mrs. Charles A. Burnham, Mrs. Edward C. Cottle, Mrs. George W. Leghorn.

The ushers were Mr. Joseph W. Butler, Mr. Harold S. Fuller, Mr. Robert W. Armstrong, Mr. James W. Russell, Mr. George N. Proctor, Mrs. Harold V. Farnsworth, Mr. Clarence P. Whorf, Mr. Joseph W. Worthen, Mr. Herbert W. Kelley, Mr. Lafayette R. Chamberlin, Mr. Loring P. Gleason, Mr. Charles A. Burnham and Mr. Edmund C. Cottle.

## MIDDLESEX BASKETBALL DATES ANNOUNCED

The Middlesex County Interscholastic Basketball League comprising Belmont, Reading, Stoneham, Lexington and Winchester High Schools has announced a schedule of 20 games for the coming net season which opens on Jan. 7 and closes on Feb. 18. The teams are again to play home and home engagements.

Stephen B. Comery, principal of Belmont High School, is president of the league with Principal Howard W. Watson of Stoneham High, secretary and treasurer. Candidates for the local basketball team will be called out on Monday, much work being necessary to whip a live into shape, there being a dearth of veteran material. The schedule follows in full:

Jan.
7 Winchester at Belmont
 Lexington at Stoneham.
12 Belmont at Reading.
12 Stoneham at Winchester
14 Reading at Stoneham.
14 Winchester at Lexington.
19 Stoneham at Belmont.
21 Reading at Winchester
21 Lexington at Belmont.
26 Reading at Lexington.
28 Belmont at Winchester
28 Stoneham at Lexington
Feb.
2 Reading at Belmont.
2 Winchester at Stoneham.
4 Stoneham at Reading.
4 Lexington at Winchester
9 Belmont at Stoneham
11 Belmont at Lexington.
11 Winchester at Reading.
18 Lexington at Reading.

## SIANFU: THE CHICAGO OF CHINA

Sianfu, capital of Shensi Province, China, where 51 foreigners, including American missionaries, were held recently by bandits occupying the beleaguered city, was once the capital of the Chinese Empire, says a bulletin from the Washington, D. C., headquarters of the National Geographic Society.

Then Shensi was on China's military frontier, but the development of the eastern and coast regions robbed Sianfu of its glory and the government moved its headquarters to Peking, continues the bulletin. Once again, Sianfu played host to the rulers of China, when the Emperor and dowager Empress fled there to escape execution by revolutionists during the Boxer uprising.

### Important Commercial Center

Sianfu is the gateway to northwest China though it lacks any railroad and water transportation facilities. The railroad which will soon link Sianfu with the coast has not yet reached this far into the interior, and the Wei River, a trigutary of the Hwango Ho, is not navigable to this point.

Despite its isolation, which would spell doom to an American city similarly situated, Sianfu is one of the most important commercial cities in China. This fact is due to its location at the intersection of several trade routes, from two to three thousand miles long, reaching important business and industrial centers of the Republic and Central Asia. These routes are crossed and recrossed by a continual procession of Chinese traders who use various types of antiquated conveyances. Many of the traders are their own "beasts of burden." Sugar, tea, cotton and silk from the south and east, and wheat from the north and west, find a ready market. Trade in skins and furs also has been developed by the Mongols and Russians.

### High Wall Protects City

The fortresslike wall surrounding Sianfu saved the city from destruction by the Huns and Mongols many times in its early days. The genius of its builders was given a supreme test during the Mohammedan rebellion from 1868 to 1871. Gates pierce the wall on all four sides, topped by monumental towers even more artistic than those surmounting the gates of the famous wall of Peking.

The drum tower in the center of Sianfu affords a view of the entire city with its muddy roads and low-lying dwellings and business structures. Here and there one will sight a comfortable mansion of a Sianfu business man, surrounded by attractive private gardens.

### Wall Could Surround Cleveland

By trimming off a few of the rough edges of Cleveland, it could be set down inside of Sianfu's walls and most of its population could be accommodated with Chinese quarters. But life in Sianfu would be uncomfortable for the people of the Ohio city. There are no automobiles, electric lights, macadam roads, telephones, radios or modern amusements that are now enjoyed by the people of the eastern Chinese cities. With the exception of the government telegraph, which links up all provincial capitals of the Republic; a cotton mill, a match factory, and a small variety of foreign-made goods seen on the market, Sianfu shows little advancement. The completion of the railroad will bring the city in closer touch with up-to-date eastern business centers.

### Neighborhood Source of Chinese History

When explorers attempt to uncover the secrets of China's early history, it is believed the excavation of the neighborhood of Sianfu will reveal data as interesting as that found in Egypt. The "Forest of Tablets" of Sianfu contain relics and records of historical importance, notably the Nestorian tablet, which was erected in the eighth century. The face of the tablet is carved with records of the establishment and propagation of the Christian religion in China. Further searches will probably reveal the reason why the influence of the Nestorian missionaries has completely disappeared while Mohammedanism, an equally alien religion among the Chinese, has become so firmly rooted in many parts of the country.

Christian missions now dot the vicinity of Sianfu.

## *Return to Normalcy After the Big Fight*

Little Elspeth and a friend were playing about the house and having seen the fire apparatus go down the street, thought it would be a lot of fun to play fire. So they shouted "Fire! Fire!" until Elspeth's mother came rushing in from the back yard crying, "Where? Where?"

Upon learning that it was all a joke, she sent Elspeth to her room, with the admonition never to play that game again, and went to her own room to take a nap.

The quiet was soon broken by a monotonous thump, thump, thump on the stairs and there was Elspeth, attired in her best coat and gloves, dragging her doll's trunk down to the front door.

"I is going to find a lady that wants a little girl," she said determinedly, but finally was persuaded that no one wants a little girl half as much as her own mother.

Cuddled at last in her mother's arms, Elspeth sighed contentedly and then said:

"Now zat you are my own good muvver an' the big fight is over, s'pose we go an' unpack."

## *Two Kinds of Hermits*

Here is Wall Street's favorite story of the month. A widow raised two sons in whom she had great hopes for a brilliant future. Eventually one became a hermit and the other vice president of a bank. And nothing was heard of either again.—Nation's Business Magazine.


# Winchester National Bank

## WINCHESTER NATIONAL BANK BUILDING

7-17 CHURCH STREET

**Member Of Federal Reserve System**

*Checking And Savings Accounts Solicited*

**OFFICERS**

*President* WILLIAM AIKEN KNEELAND
*Chairman of the Board* E. ARTHUR TUTEIN
*Vice-Presidents* FRANCIS J. O'HARA, EDMUND C. SANDERSON, WALLACE F. FLANDERS
*Cashier* EDWIN M. NELSON
*Assistant Cashier* HENRY B. HARRIS

**DIRECTORS**

WILLIAM H. BOWE, JOSEPH M. DONAHUE, ARTHUR T. DOWNER, WALLACE F. FLANDERS, WILLIAM A. KNEELAND, FRANCIS J. O'HARA, EDMUND C. SANDERSON, RICHARD W. SHEEHY, E. ARTHUR TUTEIN, GEORGE E. WILLEY



# Christmas Flowers and Plants

*Beautiful Specimen*
POINSETTIAS
CYCLAMEN
CHRISTMAS CHERRIES
BEGONIAS
ORANGE TREES
HEATHER
And Many Others
CHOICEST ROSES
CARNATIONS and
ASSORTED CUT FLOWERS

*"BUY YOUR FLOWERS WHERE THEY ARE GROWN"*

## Winchester Conservatories, Inc.

*Open Evenings*

164 CAMBRIDGE ST. TELEPHONE WINCHESTER 1702

*Flowers Telegrahed Anywhere at Any Time*

n26-3t



# -VIANO'S-

**TEELE SQUARE THEATRE**
Matinees 2.15 Evenings 8 Daily
Phone Somerset 4586

Monday, Tuesday, Wednesday
Nov. 29, 30, Dec. 1
**TAKE IT FROM ME**
With REGINALD DENNY
From the big Broadway success
**THE PHANTOM OF THE FOREST**
With THUNDER, the Marvel Dog
Latest News and Comedy

Dec. 2, 3, 4
Thursday, Friday, Saturday
Gene Stratton Porter's
**LADDIE**
With JOHN BOWERS
TOM MIX in
**THE GREAT K and A TRAIN ROBBERY**
HARRY LANGDON in
**THE HANSOM CABMAN**

**SOMERVILLE THEATRE**
TELEPHONE SOMERVILLE 1106

WEEK OF NOV. 29th
JOHN GOLDEN'S
Colorful Love Drama
**7th HEAVEN**

A play that has some element of appeal for everyone under the sun. It is dramatic, humorous, romantic and is laid in an unusual setting.

AL BERTOLAMI
And His Musiphiends

Box Office Open Daily
9:30 A. M. to 9 P. M.
Tel. Somerset 1106

Get the Habit—Subscribe


Miss Frances Lowell who is at home for the Thanksgiving vacation from Vassar, is entertaining Miss Dora Cook, of Honolulu, a classmate.

Mr. and Mrs. Albion Keith (Dorothy Kerrison) of Portland, Me. spent Thanksgiving with Mr. and Mrs. J. C. Kerrison.

# SHARES IN NEW SERIES

# 67

# NOW FOR SALE

**Winchester Co-operative Bank**

HOWARD D. NASH, Pres. ERNEST R. EUSTIS, Treas.
11 CHURCH STREET TELEPHONE 1078
WINCHESTER


## HELP WANTED

**LOST** Brown Aligator envelope pocket-book, between Winchester Chambers and Center; contained automobile license coins and sum of money, reward. Finder telephone Win 0650.

**LOST** A leather case containing a pair of glasses with a Smith and Varney case, a fountain pen, Eversharp pencil, note book ring and comb, between Winchester High School and Russell road. Please return to 5 Russell road or tel Win. 0050-M

**FOUND** On Calumet road, Boston bag, containing thermos bottle and lunch box. Tel Win 1680

## TO LET

**TO LET** Room on bathroom floor, best neighborhood near electrics, steam cars; private family, business man or woman preferred. Phone Win 0597-R o15-tf

**FOR RENT** Sunny six room, modern apartment, 8 Park road, rent low for the winter. Call 158 Mt. Vernon street or phone Win 0484-R

**TO LET** Two family House, 310 Washington street, next to Governors avenue, eight and ten rooms and bath, steam heat, newly painted and papered, in first class condition. Apply to Kenneth Pratt, tel Win 0732-M

**TO LET** Furnished room, on bathroom floor in private family 29 Mystic avenue

**TO LET** Garage at 19 Eaton street, cement floor and electric lights. Call Win 1159-M

**TO LET** Furnished rooms on bathroom floor. Tel Win 0055, 50 Vine street.

**TO LET** Pleasant nine room house and garage, modern conveniences, moderate rental. Key at Winchester Conservatories.

**TO LET** Furnished room for light housekeeping, best location in Winchester, 9 Winthrop street opposite High School in our newly furnished home, all improvements. Tel. Win 0244-J

## FOR SALE

**FOR SALE** Wood for Fireplace and Stove. Cut any length, $18 per cord. This is the very best hard wood on the market. We are taking orders for present and future deliveries. Roger S. Beattie, Harold avenue, North Woburn, tel Woburn 0439. s3-tf

**FOR SALE** MacIntosh, Northern Spys and Baldwin apples. W. H. Dotten, 12 Albert street, tel Win. 0726-M. o22-tf

**FOR SALE** Jewett Upright piano, in good condition. For particulars call Win 1065-W

**FOR SALE** Maytag Washing Machine, practically new perfect condition, late type machine, cost $169. Will sell about half price. Write Star Office, Box S. O.

**FOR SALE** One "New Way" six horse power stationary gasoline engine, air cooled, perfect condition. Write H. B., Star Office.

## MISCELLANEOUS

**WANTED** First class help, furnished cooks, general and second maids and several others. Roberts Central Employment Bureau, 629 Main street, tel Win. 0129

Winchester, Mass., Nov. 22, 1926

TO THE BOARD OF SELECTMEN OF THE TOWN OF WINCHESTER. The undersigned respectfully petitions for a license to keep

GASOLINE

8 gallons in motor vehicles while in private garage which garage is now located on the land in said Winchester situated on Main Street and numbered 692 thereon, as shown upon the plan filed herewith and certifies that the names and addresses of all owners of record of land abutting the premises are as follows:

Abutters: William P. Taylor, 4 Blind Bridge Street, William C. Wade, 876 St. Johns' Place, Trustee, Brooklyn, N. Y.

CLARA E. BLUNT

Town of Winchester. In Board of Selectmen, Nov. 22, 1926. On the foregoing petition it is hereby ORDERED, That notice be given by the petitioner to all persons interested, that this Board will on Monday, the 13th day of December 1926 at 7.40 o'clock P. M., in the Selectmen's Room in the Town Hall Building, consider the expediency of granting the prayer of said petition when any person objecting thereto may appear and be heard; said notice to be given by publishing a copy thereof, with this order of notice thereon, once in each week for two successive weeks in The Winchester Star, the first publication to be at least fourteen days before such hearing and by mailing copies of the same at least fourteen days before said hearing by prepaid registered mail to every owner of record of each parcel of land abutting on the said parcel of land.

A true copy.
Attest:

GEORGE S. F. BARTLETT,
Clerk of Selectmen
n26-2t

## NOTICE OF LOST PASS BOOK

In compliance with the requirements of Chapter 167, Section 20, of the General Laws and Acts in amendment thereof, or supplementary thereto, notice is herey given of the loss of pass book No. 19,045, issued by the Winchester Savings Bank and that written application has been made to said bank for the payment of the amount of the deposit represented by said book, or for the issuance of a duplicate book therefor.

WINCHESTER SAVINGS BANK,
By William E. Priest, Treasurer
n26-3t


**Ernest L. Thornquist**
**PIANO TUNER** Repairing and Regulating a Specialty. Tel. Con. Best reference.
Office — Butterworth's Jewelry Store
Tel. 1427-M or Reading 914-W
Chickering, Steinway and Mason & Hamlin, New and Used Pianos Bought and Sold. List Your Wants With Me

**HALLBERG BROS.**
PAINTERS and DECORATORS
First Class Work at Reasonable Prices—Estimates Furnished
81 LORING AVENUE
Winchester, Mass. Tel. 1406-R
au7-tf

Auto Painting—Truck Bodies
**ROBERT W. DOVER**
Dents Removed and Light Repairs
MAIN STREET WINCHESTER
mh19-tf

**UPHOLSTERING**
Expert Work Absolutely Guaranteed
Our Prices Are the Lowest
H. OSCAR & CO.
121 Harvard Street Brookline
Tel. Regent 8816
jy9-tf

**H. J. ROSCOE**
FIRST CLASS UPHOLSTERING
SLIP COVERS MADE TO ORDER
MATTRESSES
Repair Work a Specialty
38 MAPLE ST., STONEHAM, MASS.
Telephone 0015-R
Reference Reasonable
s24-tf

**MONEY TO LOAN**
on
**1st MORTGAGES**
TRUSTEES OF
WINCHESTER HOSPITAL
Tel. Winchester 0145-R
n5-tf

**Thanksgiving and Xmas**
JUICY BALDWIN TABLE APPLES, Extra fine, $1.50 per bushel delivered.
FOR MINCEMEAT AND JELLIES, Good Cooking Baldwins, 75 cents per bushel delivered.
PHONE WIN. 1797
n19-2t*

**HERBERT WADSWORTH**
Tel. Congress 3669 Winchester 1525
REAL ESTATE—INSURANCE
ROOM 808
31 State Street Boston, Mass.
n12-tf

A. YANCO, Pres. A. J. FOTCH, Treas.
Telephone Liberty 6779 Established 1888
**A. B. FOTCH, Inc.**
FINE FURS
8 WINTER ST., BOSTON, MASS.
Repairing Custom Work
Remodeling s24-3mo A Specialty

THE MERTIN SYSTEM
Scientific Hair, Scalp and Rejuvenating Treatments
**The Bob-Bee Shoppe**
BEAUTY PARLOR
Tel. 1701-M Over the Postoffice
Iva B. Prescott Common Street

**Patricia Beauty Shoppe**
SCALP, FACIAL AND VIOLET RAY TREATMENT
Lamping-Nolan System
Hours: daily from 8:30 a. m. Evenings by appointment.
SERENA C. McNIFF
Room 3, White Bldg. Tel. Win. 1645-W
n5-4t


## SUNDAY SERVICES

### CHURCH OF THE EPIPHANY

[illegible]

### SECOND CONGREGATIONAL CHURCH

Rev. John E. Whitley, Pastor. [illegible]

[illegible] A. M. Sunday Morning Service. Sermon by the pastor. "The Chest of Joash in the Temple." Music by the church choir.

12 M. Church School. Miss Laura Tolman, Superintendent. Interesting classes for all.

6 P. M. Young People's C. E. Meeting.

7 P. M. Sunday evening Service. Sermon, "The Church Planning for 1927."

Dec. 1, 7.45 P. M. First of four addresses for the Advent Season. Subject, "Preparing for the Coming of Christ."

Dec. 3, 6.45 P. M. Every Member Canvass Supper.

### METHODIST EPISCOPAL CHURCH

Corner Church and Dix streets. Rev. H. William Hook, Minister. Residence 30 Dix street, telephone 0539-M.

Sunday, 10.30 A. M. Morning Worship. Mrs. H. J. Hardy will assist the pastor.

Sunday, 12 M. Sunday School Classes for all ages. The Men's Bible Class meets in the upper vestry. All men are invited. Mr. A. D. Nicholas is the teacher.

Sunday, 6 P. M. Epworth League. Guest Night. Mr. Richard Hazen will be the speaker. Special music will be provided.

Sunday, 7 P. M. Regular evening service. Sermon by the pastor. The Epworth League will provide special music. Everyone is welcome.

Wednesday, 7.45 P. M. The Mid-Week service conducted by the pastor.

Thursday, 3 P. M. The W. H. M. Society will meet with Mrs. B. F. Miner, 9 Lagrange street. Mrs. Raymond Bancroft will be the leader.

### FIRST CHURCH OF CHRIST, SCIENTIST

All Seats Free

Sunday, Nov. 28. "Ancient and Modern Necromancy, alias Mesmerism and Hypnotism, Denounced."

Sunday School at 12 o'clock.

Services in the Church Building opposite the Town Hall, 10:45 a. m.

Wednesday evening meeting at 7.45.

Reading room in Church building. Open daily from 12 m. to 5 p. m. except Sundays and holidays.

### FIRST CONGREGATIONAL CHURCH

Rev. Howard J. Chidley, D. D., Minister. Residence, 460 Main street. Tel. 1466.

Rev. Lisle Burroughs, S. T. B., Assistant Minister. Residence, 4 Park avenue. Tel. Win. 1215.

Sunday morning worship at 10.30. Address by Rev. Wayne H. Bowers.

Laying of the corner stone of the new Parish House, Sunday afternoon at 3 o'clock. First part of program will be held in the vestry. Mr. Chidley will give an address on, "Our Life and Times."

The Western Missionary Society will meet in the vestry on Thursday, Dec. 2, from 10 till 4. Luncheon at 12.15. Those bringing guests please notify Mrs. Herbert G. Brooks, Win. 0158-M or Mrs. Frank R. Paine, Win. 0812-M. A few useful and fancy articles and some Christmas wrappings which were left over from the fair will be for sale at this meeting. The committee requests that anyone who has not sent in her contribution will do so as soon as convenient.

Wednesday evening address at 7.45 in the vestry. The speaker will be Mr. James J. Quinn, Superintendent of Schools. Subject, "The Teacher's Contribution to the Kingdom of God."

Fisherman's Sunday, Sunday morning, Dec. 5. It is the fifth annual Fisherman's Service and we expect about 40 fishermen present. Mr. Chidley will preach a special sermon on, "Isaak Walton's Ghost."

The Men's Club annual banquet Friday evening, Dec. 3 at 6.30 in the vestry. Mr. Walter Sachs of the Banking Firm of Goldman-Sachs and Company of New York will speak on, "Russia Present Day Impressions." The Lincoln Players under Mr. Walter L. Rice will furnish music. No tickets necessary. Please notify Mr. Herbert E. Boynton, 117 Church street, by Monday night if you are coming. Guests are allowed.

### UNITARIAN CHURCH

Rev. George Hale Reed, 8 Ridgefield road. Tel. Win. 1346-W.

Friday, Nov. 26. Entertainment of Metcalf Union in Metcalf Hall at 8 p. m. A play "Mr. Bob" will be presented, followed by dancing.

Sunday, Nov. 28. Public Service of Worship at 10.30. Sunday School and Metcalf Union at 12. Kindergarten at 12. Mr. Reed will preach at 10.30. Subject, "The Laughter that God Approves," a sermon suggested by the Princeton number of the Harvard "Lampoon."

Friday, Dec. 3. Regular monthly dinner of the Men's Club in Metcalf Hall at 7. Judge Arthur P. Stone of Belmont will preach.

Tuesday, Dec. 7. Christmas Bazaar of the Ladies' Friendly Society.

The week day noon services in King's Chapel, Nov. 30 to Dec. 3 will be conducted by Rev. Boynton Merrill, Rev. W. E. Gilroy, Rev. S. Parkes Cadman and Bishop W. F. Anderson.

### FIRST BAPTIST CHURCH

Corner Washington and Mt. Vernon streets. Rev. Charles H. Moss, D.D., Acting Pastor.

10.30 A. M. Morning Worship with preaching by Rev. Charles H. Moss, D. D.

12 M. Sunday School. Lesson topic, "Gideon and the Three Hundred."

6 P. M. Y. P. S. C. E.

7 P. M. Evening Worship with preaching by Dr. Moss. Alto solos by Mrs. Woodward.

Wednesday, 7.45 P. M. Prayer meeting led by Deacon W. A. Snow. Covenant meeting.

Friday, 7.45 P. M. Meeting of the Deacon Board at the home of Deacon Hardy, 122 Winsor road, Watertown.

## CARD OF THANKS

We wish to express to our friends and neighbors our sincere thanks for the floral offerings and sympathy shown during our recent bereavement.

MR. and MRS. JOSEPH GOLDEN and Family

## NEWSY PARAGRAPHS

Wednesday afternoon as William Anderson of 9 Hovey street, Woburn, was driving his Ford touring car north on Main street at the junction of Highland avenue the machine struck 15-year-old Francis Connolly of Summer street, inflicting cuts about the face and forehead. According to Anderson's story he was upon young Connolly before he saw him and that his right front mudguard struck the boy. He stopped his car and spoke to the boy and later reported at the police station.

Firemen Robert Scanlon, driver of the big pump began his vacation Wednesday. Driver Everett Kimball returned to duty on the same day.


# WINCHESTER TRUST COMPANY

WINCHESTER, MASS.

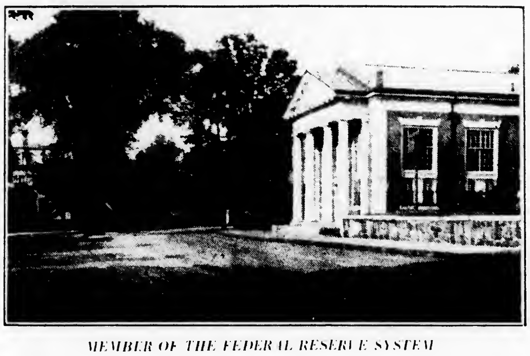

*MEMBER OF THE FEDERAL RESERVE SYSTEM*

| | |
|---|---|
| CAPITAL | $100,000.00 |
| SURPLUS AND PROFITS | 137,157.15 |

We pay interest on Checking Accounts of $500.00 and over at the rate of 2%.

Our Savings Department has paid interest at the rate of 4½% since 1918 when this department was opened.

In our Safe Deposit Department we have over 1200 Boxes of various sizes ranging for rental from $5 to $50 per year.

OFFICERS

R. E. JOSLIN, President
F. L. PATTEE, Vice-President
F. E. HOVEY, Vice-President
C. E. BARRETT, Treasurer
HELEN M. MONROE, Assistant Treasurer


## NEWSY PARAGRAPHS

A Chrysler coach, driven by Amy M. Miller of 24 Vernon street, Newton, while standing at the traffic beacon on Main street north of the railroad crossing, was struck in the rear by a Buick coach, driven by A. L. Foster of 15 Harrison street, Melrose Highlands. There was no damage done.

Tuesday evening at 6:20 o'clock as Ivor Benson of Park street, North Reading was driving a sulky along Washington street near Cross street he was struck from behind by an automobile, registered to Nils Nelson of 216 Main street, Stoneham. Benson was treated by Dr. R. L. Emery for cuts about the knees and a bruised hip, but was not seriously injured.

Everything for Christmas at the Ladies' Friendly Bazaar, gifts, pottery, bags and baskets, aprons and flowers, Unitarian Church, Dec. 7.

Mrs. Eliot S. Cogswell of Beverly road and Mrs. Stanley B. Weld of Steele road, West Hartford, Conn., entertained 50 of their friends at the Town and County Club with luncheon and bridge on Nov. 13. Mrs. Cogswell was formerly a supervisor of art in the Winchester Public Schools. Mrs. Weld is the daughter of Mr. and Mrs. G. A. Felber of Bacon street.

Mr. Holbrook Lowell, Jr., who is attending New Hampton School at New Hampton, N. H. is entertaining his roommate Mr. Robert Anderson, of Milton Mills, N. H. over the holiday.

Mr. Raymond Hooper and Mr. Scott Emerson who have the Frigidaire Agency at Brockton, recently gave a series of lectures, on the merits of Frigidaire, at Brockton High School.

Among the Winchester people who attended the Harvard-Yale game at New Haven were Mr. and Mrs. George Grey, Mr. Charles Hart, Mr. John Gage, Mr. Francis Dabney, Mr. and Mrs. T. M. Howard, and Mr. and Mrs. Maurice Tyler.

Officer James Donaghey of the police department was the winner of the handsome Elks' recognition pin presented by the lodge to the one selling the most tickets for its recent Charity Ball. The pin which is of white gold with ruby eyes and set with a diamond is the second such prize which officer Donaghey has garnered since the inception of the local lodge.

## DO YOU KNOW LIVORNO?

How to torture geographic pupils might be the subject of a bulletin on Livorno just issued from the Washington, D. C., headquarters of the National Geographic Society.

The Premiers of Great Britain and Italy recently met at Livorno, Italy, the bulletin recalls. It was an exceedingly important meeting in its possible bearing on world politics; yet not a newspaper in the United States and probably none in England mentioned Livorno.

**One of Chief Ports**

It was not because Livorno is unimportant. It is the third or fourth commercial port of Italy. Nor was it because the meeting was secret. Thousands of columns of newspaper space were devoted to it.

The answer to the mystery lies in the penchant of English-speaking people for taking liberties with foreign names. If a name does not quite suit our tongues or ears we give it one that does. Firenze, we have named "Florence;" Wein, we call "Vienna;" and to Livorno we have given the alias, "Leghorn."

When one finds that no such place as "Leghorn" really exists he is not quite through with his disillusionments. Put the question: What important article is manufactured in Leghorn? and probably in nine cases out of ten the answer will be, straw hats, for nearly everyone has heard of Leghorn straws. But Leghorn, or Livorno, doesn't produce hats. Like Panama which became famous for the closely woven hats of Ecuador merely because they passed through the Isthmus, Livorno has borrowed the fame of hats made in the interior of Tuscany, chiefly around Florence. They came out through Livorno, so to that city their origin was popularly credited.

**Was Asylum for Persecuted**

Livorno is a made-to-order port, and owes its existence to one of the Medici, Cosimo, Grand Duke of Tuscany, whose capital was Florence. A port near the mouth of the Arno had silted up, and he needed an outlet to replace it. He selected Livorno, a little village with less than 800 inhabitants. This was shortly after the middle of the 16th century. The swamps of the neighborhood were drained, a breakwater was built, and canals were cut. Because of these the place came to be known as "the New Venice."

The improved Livorno was made a free port, the first in the Mediterranean. The Medicis announced it as an asylum and invited the persecuted of Europe to make their homes there. Jews and Moors from Spain, Catholics from England, merchants from war-torn France, and Armenians from the Levant were some of those who accepted the invitation. Soon the new harbor was full of ships, its quays were bustling with business, and its inhabitants were prosperous. It became a rival of Genoa and Marseilles and today is not a great distance behind those ports in total commerce.

**The Anapolis of Italy**

Livorno is the Anapolis of Italy; there is situated the only naval academy of the kingdom. It is the seat, too, of a thriving ship-building which fabricates many of the vessels of the Italian Navy. The insignificant little village of Cosimo Medici's time has grown into a city of approximately 110,000 inhabitants.

That Livorno still maintains its character as an asylum, and the cosmopolitan stamp which its hetrogenious immigrants gave it, is proved by the houses of worship one finds in use there today. In addition to numerous churches of the Catholic cult, there is a Greek Orthodox, an Armenian, and a Waldensian church, and a typical Scottish kirk. One of the largest temples is a synagogue founded in 1581.

### *Love vs. Delirium*

People in love are not happy, but they always think they are going to be. Being in love is a delirious process of gathering together all imagined happiness, and believing that some other human being is the sum of them. You will be happy when you get it. The conclusion is almost mathematical. Millions of young people arrive at it, just as we did. When we were married we would be happy ever after.

The number of persons who are not happy, though married, should have suggested to us that there was a flaw somewhere in our reasoning. But it didn't.—Rose Wilder Lane, in Hearst's International-Cosmopolitan.

### *Odd Wedding Present*

One of the most coveted of wedding gifts among the natives of the Argentine, it is said, is a lot of 100 or more old tin cans. These are used by the bridal couple in the construction of their house. Hence the cans, usually discarded in the United States, takes on unusual value in the land around the underside of the world.


NOVEMBER 25, 1926

**Thanksgiving Day**

*"Say It With Flowers"*

**Geo. F. Arnold**
*FLORIST*
COMMON STREET
Established 1900 Member F. T. D.
Flowers Telegraphed Anywhere
Tel. Store 0205 House 1851-W


### *Afraid to Relax*

Most clever people would be far more lovable if they had less fear of being a little ridiculous.—Youth's Companion.

### *Evil Wrought by Pride*

The blindness of men is the most dangerous effect of their pride; it seems to nourish and augment it; it deprives them of knowledge of remedies which can solace their miseries and can cure their faults.—La Rochefoucauld.

### *Poisonous Root Made Available for Food*

Farinha, a bread made from a poisonous root, the mandioca, is the staff of life of the wild Indians of interior Brazil and also of the Brazilians. The mandioca root, which resembles somewhat the parsnip, is poisonous, but the natives know how to pull its "fangs." Each Indian family in the Amazon basin has a section of tree trunk made slightly concave on one side. This shallow trough is studded with pieces of flint or with large fish teeth set in the pitch-surfaced board. The women shred the mandioca root on this primitive grater, and pack the white fluff resulting in long woven mat tubes. After soaking the tubes in the water the contents are suspended from a tree limb to drain and pressure is applied to them on the principle of the tourniquet. This operation, which washes out the poison, must be repeated several times before the farinha can be used as a coarse flour for bread. For convenience in transportation the farinha is made into cakes a half inch thick and a foot in diameter. It requires strong teeth to bite a piece out of one of them and eat it, according to white men who have tried it. The food is wholesome and nutritious, but rather tasteless.

# TWO GOOD REASONS FOR BUYING CHRISTMAS SEALS

HELP US GROW UP

## LAST NOT LEAST

Almost the last appeal for help in 1926, but surely not the least in importance, when one stops to think of the immediate return in good to the country at large and especially to our own town, is the appeal to the citizens of Winchester for their help in buying the Christmas seals, which are broadcasted through Winchester this week.

Buy these in Winchester and we get the direct benefit of the sales. We do not receive any money from stamps bought in Boston and other towns. We need all the help you can give us to outfit Tuberculosis patients at home or going to sanitariums, to buy milk for undernourished children and to send children to our Health Camp at Sharon through July and August, who are physically below a normal health standard.

The town has stood by the Tuberculosis Committee in the past, help us to go over the top this year.

Mary W. Carpenter, Chairman
Tuberculosis Committee

## AUTO THIEVES BUSY ON HIGHLAND AVENUE

Incidents which transpired during Monday night have led the police to believe that a gang of auto thieves were operating at that time in Winchester on Highland avenue. The first intimation of trouble was received at 11.20 o'clock when fire headquarters was notified that an automobile was ablaze on Highland avenue at Park avenue. The police investigation following the putting out of the fire disclosed the fact that the car, a Ford sedan, was the property of Harry A. Smith of 11 Gorham street, West Somerville, and had been stolen there at 10.45 that night. The machine was towed to the Central garage and the Somerville authorities notified.

At 11.45 p. m. the police were notified by Mr. F. S. Clement of 145 Highland avenue that an unoccupied automobile had rolled across the roadway into his yard and that nothing was being done to remove it. Officers John Regan and Charles Harrold were sent to investigate and found that the machine was the property of Mr. H. C. Rohrman of [illegible] Highland avenue and had evidently been started with theft as a motive. The machine had been abandoned by the thieves when it was found to have a flat tire and had rolled down grade into Mr. Clement's yard. A further investigation by Sergt. Thomas Cassidy and Mr. Rohrman disclosed the fact that the latter's garage had been entered, but so far as could be ascertained, nothing disturbed.

The police believe that the fire and the attempted robbery of Mr. Rohrman's car may be attributed to the same party or parties and that the latter may have made their escape in a machine which was stolen from Washington street not far from the scene of the other incidents between the hour of 11 and 11.30. The machine, a Ford sedan, is the property of [illegible] Maoli of 33 School street, Somerville, who was on his way home from Lowell and had occasion to leave the car parked at the side of the road. Maoli notified the police who in turn warned the authorities throughout the district to be on the watch.

## FOOTBALL PLAYER HEADS SENIOR CLASS AT HIGH SCHOOL

Charles Doherty, guard on this year's varsity football team, was elected to the presidency of the Senior Class of the Winchester High School this week. The other officers are Vice President, Charles McCormack; Treasurer, Margaret Sylvia; Secretary, Sally Brooks.

## FORTNIGHTLY NOTES

Branson DeCou presented to the Fortnightly on Monday afternoon one in his series of "Dream Pictures" called Alpine Wonderlands" synchronized to music by Ampico records.

This is Mr. DeCou's second lecture to the club and was even lovelier than that of last year, perhaps because European art has held inviolate all the natural beauties with which she was so generously endowed. Dreams of mountains and lakes accompanied by the most exquisite music of the greatest masters, much of the music familiar but never too old to bring a thrill of pleasure.

The complete effect is to carry the audience to the scenes of natural splendor in the countries of which he lectures. A profitable and restful afternoon.

The complete program follows:

"The Spell of Lake Geneva"—Nocturne B Major ..... Chopin
Played by Josef Lhevinne

Round About Interlaken Prelude Tragique ..... Leo Ornstein
Played by the Composer

The Loetschberg-Simplon Route, Lugano, St. Moritz and the Engadine, San Bernardino Pass

Lucerne and Its Lovely Lake "Sunrise from the Rigi" Dawn, William Tell Overture ..... Rossini

The Wonderful Trips Around Lucerne "A Nocturnal Fantasie Moonlight" Claire de Lune ..... Debussy
Played by Olga Samaroff

Zermatt and the Gornergrat Railway "Wildflowers of the Alps" Murmuring" Zephyrs ..... Jensen
Played by Milton Suskind

The Majesty of the Matterhorn" Prelude Op. [illegible] No. 1 ..... Sinding
Played by Nyiregyhazi

The Great St. Bernard Pass

The Swiss Cycle of the Seasons

[illegible] Spring Song ..... Mnovitch
Played by the Composer

[illegible] Romance D Flat Major ..... Sibelius
Played by Hans Barth

Autumn Etude F Sharp Minor ..... Scriabine
Played by Jessie Peters

Winter Prelude C Major ..... Debussy
Played by Walter Gieseking

The Home Economics Committee is offering an unusually fine lecture on Interior Decorating by Miss Lucy D. Taylor of New York City, at Fortnightly Hall, Monday, Nov. 29 at 2.30. This is a free lecture and all members of the Fortnightly are urged not to miss such a splendid opportunity.

Don't forget the piano recital by Ethel Bach in Town Hall, Tuesday evening, Dec. 7 at 8 o'clock.

The next President's "At Home" will be held in Fortnightly Hall, Wednesday afternoon, Dec. 15.

## LINCOLN CHAPTER OF MOTHERS' ASSOCIATION

The November meeting of the Lincoln Chapter of the Mothers' Association was held in the Assembly Hall of the Lincoln School on Thursday of last week.

After a short business meeting, the mothers and teachers were entertained by the children of the third and fourth grades under the direction of their teacher, Miss Helen Blanchard.

The children presented, in a very creditable manner, a playlet entitled, "The Pilgrims and the Indians." The little folks were attired in costumes befitting their parts and won much applause from their audience.

After the entertainment, the mothers had an opportunity to meet the teachers of their children and to talk over the report cards which had been given out on the previous day.

### Only a Hope

That [illegible] women aren't bright isn't so much a conviction as a hope.—Parkersburg News.

### Head-Hurting Curtailed

Slavery and head hunting have been abolished in Burma, except in the most remote parts of the country.

## BETTER EQUIPPED HOMES IS THE GOAL

### The New Co-operative Plan Between the Arlington Gas Light Company and Builders is Now Underway

Some of the builders in the Winchester district have raised the character of their houses to conform to the American Gas Association standard, which insures unusually good kitchens. These homes so equipped are to be known as the 1927 model kitchens and will be recognized by this description.

The descriptive 1927 model kitchen signifies a kitchen passed by the labatories of the American Gas Association.

The appliances used in this type kitchen have been through every exacting test of their labratory, coming through with 100 per cent approval on efficiency, durability, reliability, etc.

Houses using poorer character appliances cannot be labeled with this description.

The reason for the gas companies interest in this campaign is to have the buyer get better appliances through which they will use gas service. It is easy to understand that an appliance which demands continual attention is a poor proposition for the gas company as well as the customer. Each time a man leaves the gas company to make an adjudstment of complaint the cost eats the profit on three or four months gas bills and in view of the fact that many of the cheap appliances require attention three or four times a year, the gas company is extremely interested in high grade installations.

There will soon be houses displaying these new type of kitchens and the company will call attention in various ways to the names of builders and where the houses can be seen.

There will be houses of various sizes, styles and prices for inspection.

The Winchester gas office has a display of these appliances used in the 1927 model kitchen.

## PYGMIES STILL CREATE WORLD-WIDE INTEREST

For more than 5000 years Pygmies have been known to exist, yet the recent discovery of a new tribe of these human dwarfs in Dutch New Guinea renews interest in them, says a bulletin from the Washington, D. C., headquarters of the National Geographic Society.

Pygmy peoples are distributed over wide areas, including the Philippines, which are inhabited by the largest groups; the Andaman Islands of the Bay of Bengal; New Guinea; the interior of the Malay Peninsula; and the Congo regions of Africa. With few exceptions they are similar in characteristics.

The smallest Pygmies are those of Africa, where the men seldom are more than 4½ feet tall and the women reach only 3½ feet. If one imagines an eight-year old southern "piccaninny" with a well-formed, muscular body, a mouth reaching from the center of each cheek, a flattened nose, a protruding upper jaw and a slanting forehead which gives him an apeish appearance, and having a mature expression, then one has a mental picture of a Pygmy man.

Many of these little fellows live so much like monkeys that they have been suspected of being the "missing link." They look upon any kind of work with scorn and a hoe or any other instrument of agriculture would be a curiosity to them.

Wild fruits, nuts, tender shoots and various roots are favorites in their diet, and for meat they go hunting. Birds and small game are food staples, with occasional delicacies such as elephants, rats and caterpillars.

Modern landlords would become bankrupt in Pygmyland. Many of the tribes remain in one place only a week or two, then, when their sources of easy-gotten food are exhausted they move on to another region. There they stay until the choice roots and fruits are consumed, and the birds and wild game are scared away by their arrows.

The number of children is relatively small for so primitive a people, and there is nothing lost in leaving a twig-built hut with a leafy roof. Their baggage is mostly bows and arrows.

The Pygmies, unlike their neighbor tribes, usually have no chiefs, though they often rally around a superior huntsman as a leader. Formal laws are unknown among them but they follow strict moral codes. Fighting is seldom noted, and murders are few. When a murder is committed in a Pygmy village there is no trial, but the murderer risks being killed from ambush by his victim's next-of-kin.

Explorers attest that lying and stealing are uncommon among the little people and tribes which do not usually trust fellow tribesmen are so impressed with Pygmy honesty that the Pygmy often becomes a cattle tender for his taller neighbors.

When the young Pygmy's fancy turns to love he begins to count his arrows, for marriage in Pygmyland is a matter of bargaining between the girl's father and the diminutive swain.

In some tribes the fixed price for a wife is from ten to fifteen arrows, but if the prospective bridegroom appears over-enthusiastic the cost may be increased by one or two spears or some tobacco. After the ceremony the husband goes hunting and the wife goes to work.

A red letter day is celebrated among African Pygmies when an elephant is killed. When they smell an elephant in the vicinity of their encampment the whole tribe is called into action. They climb trees in the path they believe the animal will take. Then, jumping from limb to limb, the hunters spear the animal, and by so doing cause him to collide with trees, thus virtually making him commit suicide.

Once assured the elephant can do them no harm they swarm over him like ants and cut away his flesh for food. They have no way of preserving the flesh so they are apt to hover about the carcass until nothing but the skeleton remains. Tusks are hidden to be traded for tobacco and salt, which are among the few Pygmy luxuries.

## MORTGAGEE'S SALE

By virtue of the power of sale contained in a certain mortgage deed given by Daniel B. Beard and Ann C. Beard his wife, in her right, to New England Bond and Mortgage Company, dated December 8, 1925 and recorded with Middlesex South District Deeds, Book 4922, Page 297, for breach of the condition of said mortgage and for the purpose of foreclosing the same will be sold at public auction on the premises hereinafter described on Monday, December 20, 1926, at three-thirty o'clock in the afternoon, all and singular, the premises described in said mortgage deed, to wit:

"the land, with the buildings thereon in Winchester in the County of Middlesex, bounded and described as follows:

Southerly by Church Street ninety-nine and twenty-five one-hundredths (99.25) feet.

Westerly by land now or formerly of Mark Googin, three hundred and fifty one-hundredths (300.50) feet,

Northerly on land now or formerly of Russell B. Allen, ninety-nine and twenty-five one-hundredths (99.25) feet,

Easterly on land now or late of H. N. Skellings, Trustee, three hundred and fifty one-hundredths (300.50) feet, containing 30,000 square feet be all of said measurements and contents more or less.

Being the same premises conveyed to said Ann C. Beard by Agnes M. Callahan by deed recorded with Middlesex South District Deeds.

Subject to a prior mortgage held by this mortgagee for $7500."

Sale will be made subject to the aforesaid mortgage to the New England Bond and Mortgage Company, to unpaid taxes, tax titles and municipal liens, if any there are.

A deposit of Three Hundred Dollars ($300.00) will be required to be paid at the time and place of sale, balance in ten (10) days thereafter.

NEW ENGLAND BOND AND MORTGAGE COMPANY, Mortgagee
Vanstone, Bicknell and Ryan, Solicitors
6 Beacon Street, Boston, Mass.

n26-3t

## COMMONWEALTH OF MASSACHUSETTS

MIDDLESEX, SS. PROBATE COURT

To the heirs-at-law, next of kin, creditors, and all other persons interested in the estate of Marie Antoinette Hersey late of Winchester in said County, deceased, intestate.

WHEREAS a petition has been presented to said Court to grant a letter of administration on the estate of said deceased to The New England Trust Company of Boston in the County of Suffolk without giving a surety on its bond.

You are hereby cited to appear at a Probate Court to be held at Cambridge, in said County of Middlesex, on the seventh day of December A. D. 1926, at ten o'clock in the forenoon, to show cause if any you have, why the same should not be granted.

And the petitioner is hereby directed to give public notice thereof, by publishing this citation once in each week, for three successive weeks, in The Winchester Star a newspaper published in Winchester the last publication to be one day, at least, before said Court.

Witness, JOHN C. LEGGAT, Esquire, First Judge of said Court, this eighteenth day of November in the year one thousand nine hundred and twenty-six.

LORING P. JORDAN, Register

n19-3t

## COMMONWEALTH OF MASSACHUSETTS

MIDDLESEX, SS. PROBATE COURT

To the heirs-at-law, next of kin and all other persons interested in the estate of Alfred S. Hall late of Winchester in said County, deceased.

WHEREAS, certain instruments purporting to be the last will and testament and one codicil of said deceased have been presented to said Court, for Probate, by Helen A. Hall and George Chandler Coit who pray that letters testamentary may be issued to them, the executors therein named, without giving a surety on their official bond.

You are hereby cited to appear at a Probate Court, to be held at Cambridge in said County of Middlesex, on the fourteenth day of December A. D. 1926, at ten o'clock in the forenoon, to show cause, if any you have, why the same should not be granted.

And said petitioner is hereby directed to give public notice thereof, by publishing this citation once in each week, for three successive weeks, in The Winchester Star a newspaper published in Winchester the last publication to be one day, at least, before said Court, and by mailing post-paid, or delivering a copy of this citation to all known persons interested in the estate, seven days at least before said Court.

Witness, JOHN C. LEGGAT, Esquire, First Judge of said Court, this nineteenth day of November in the year one thousand nine hundred and twenty-six.

LORING P. JORDAN, Register

n26-3t

## COMMONWEALTH OF MASSACHUSETTS

MIDDLESEX, SS. PROBATE COURT

To the heirs-at-law, next of kin, creditors, and all other persons interested in the estate of Mary B. Guild late of Winchester in said County, deceased, intestate.

WHEREAS a petition has been presented to said Court to grant a letter of administration on the estate of said deceased to Samuel D. Guild of Winchester in the County of Middlesex, without giving a surety on his bond.

You are hereby cited to appear at a Probate Court to be held at Cambridge, in said County of Middlesex, on the thirteenth day of December A. D. 1926, at ten o'clock in the forenoon, to show cause if any you have, why the same should not be granted.

And the petitioner is hereby directed to give public notice thereof, by publishing this citation once in each week, for three successive weeks, in The Winchester Star a newspaper published in Winchester the last publication to be one day, at least, before said Court.

Witness, JOHN C. LEGGAT, Esquire, First Judge of said Court, this eighteenth day of November in the year one thousand nine hundred and twenty-six.

LORING P. JORDAN, Register

n26-3t

NOTICE IS HEREBY GIVEN that the subscriber has been duly appointed executrix of the will of Frederick E. Skeetop late of Winchester in the County of Middlesex, deceased, testate, and has taken upon herself that trust by giving bond, as the law directs.

All persons having demands upon the estate of said deceased are hereby required to exhibit the same, and all persons indebted to said estate are called upon to make payment to

[illegible] M. SKEETOP, Executrix

(Address)
[illegible] R. Bat[illegible],
[illegible]
[illegible], Mass.
November 12, 1926

n19-3t

## COMMONWEALTH OF MASSACHUSETTS

MIDDLESEX, SS. PROBATE COURT

To the heirs-at-law, next of kin and all other persons interested in the estate of Her[illegible] Ordway late of Winchester in said County, deceased.

WHEREAS, a certain instrument purporting to be the last will and testament of said deceased has been presented to said Court, for Probate, by Philip S. Ordway and Old [illegible] Company who pray that letters testamentary may be issued to them, the executors therein named said Philip S. Ordway being named executor in the event of the [illegible] of Fannie S. Ordway who has [illegible] account [illegible] trust without giving [illegible] on their official bond.

You are hereby cited to appear at a Probate Court, to be held at Cambridge in said County of Middlesex, on the thirtieth day of November A. D. 1926, at ten o'clock in the forenoon, to show cause, if any you have, why the same should not be granted.

And said petitioners are hereby directed to give public notice thereof, by publishing this citation once in each week, for three successive weeks, in The Winchester Star a newspaper published in Winchester the last publication to be one day, at least, before said Court, and by mailing post-paid, or delivering a copy of this citation to all known persons interested in the estate, seven days at least before said Court.

Witness, JOHN C. LEGGAT, Esquire, First Judge of said Court, this eighth day of November in the year one thousand nine hundred and twenty-six.

LORING P. JORDAN, Register

n12-3t

Individually printed Christmas cards, 15 in a box, $2.25 at the Star office.

## COMMONWEALTH OF MASSACHUSETTS

MIDDLESEX, SS. PROBATE COURT

To the heirs-at-law, next of kin and all other persons interested in the estate of [illegible] L. Parker late of Winchester in said County, deceased.

WHEREAS, a certain instrument purporting to be the last will and testament of said deceased has been presented to said Court, for Probate, by Sarah R. Parker who prays that letters testamentary may be issued to her, the executrix therein named, without giving a surety on her official bond.

You are hereby cited to appear at a Probate Court, to be held at Cambridge in said County of Middlesex, on the twenty-ninth day of November A. D. 1926, at ten o'clock in the forenoon, to show cause, if any you have, why the same should not be granted.

And said petitioner is hereby directed to give public notice thereof, by publishing this citation once in each week, for three successive weeks, in The Winchester Star a newspaper published in Winchester, the last publication to be one day, at least, before said Court, and by mailing post-paid, or delivering a copy of this citation to all known persons interested in the estate, seven days at least before said Court.

Witness, JOHN C. LEGGAT, Esquire, First Judge of said Court, this [illegible] day of November in the year one thousand nine hundred and twenty-six.

LORING P. JORDAN, Register

[illegible]

[illegible]

TO THE [illegible] BOARD OF SELECTMEN OF THE TOWN OF WINCHESTER: The undersigned [illegible]

GASOLINE

[illegible]

Abutters: [illegible] Cabot Street, Winchester; Harry R. Sa[illegible], [illegible] Cabot Street, Winchester; Georgianna Nickerson, 17 Cabot Street, Winchester; Elizabeth O. Mansfield, 15 Cabot Street, Winchester; [illegible] Baker, 55 Fletcher Street, Winchester; Florence Kelley, 45 Fletcher Street, Winchester, Mass.; Addison F. and Grace A. H[illegible], 57 Fletcher Street, Winchester; Harry A. Norton, 6 Copley Street, Winchester.

BLANCHE L. BRYNE
By Packer Holbrook

Town of Winchester, in Board of Selectmen, Nov. 15, 1926. On the foregoing petition it is hereby ORDERED: That notice be given by the petitioner to all persons interested, that this Board will on Monday, the 6th day of December 1926, at 7.40 o'clock P. M., in the Selectmen's Room in the Town Hall Building, consider the expediency of granting the prayer of said petition when any person objecting thereto may appear and be heard; said notice to be given by publishing a copy thereof, with this order of notice thereon, once in each week for two successive weeks in The Winchester Star, the first publication to be at least fourteen days before such hearing and by mailing copies of the same at least fourteen days before said hearing, by prepaid registered mail to every owner of record of each parcel of land abutting on the said parcel of land.

A true copy
Attest:

GEORGE S. F. BARTLETT,
Clerk of Selectmen

n19-2t

## COMMONWEALTH OF MASSACHUSETTS

MIDDLESEX, SS. PROBATE COURT

To the heirs-at-law, next of kin and all other persons interested in the estate of Frank S. Pecker late of Winchester in said County, deceased.

WHEREAS, a certain instrument purporting to be the last will and testament of said deceased has been presented to said Court, for Probate, by Boston Safe Deposit and Trust Company who prays that letters testamentary may be issued to it, the executor therein named, without giving a surety on its official bond.

You are hereby cited to appear at a Probate Court, to be held at Cambridge in said County of Middlesex, on the seventh day of December A. D. 1926, at ten o'clock in the forenoon, to show cause, if any you have, why the same should not be granted.

And said petitioner is hereby directed to give public notice thereof, by publishing this citation once in each week, for three successive weeks, in The Winchester Star a newspaper published in Winchester the last publication to be one day, at least, before said Court, and by mailing post-paid, or delivering a copy of this citation to all known persons interested in the estate, seven days at least before said Court.

Witness, JOHN C. LEGGAT, Esquire, First Judge of said Court, this fifteenth day of November in the year one thousand nine hundred and twenty-six.

LORING P. JORDAN, Register

n19-3t

NOTICE IS HEREBY GIVEN that the subscriber has been duly appointed executrix of the will of Oscar C. Lane late of Winchester in the County of Middlesex, deceased, testate, and has taken upon herself that trust by giving bond, as the law directs.

All persons having demands upon the estate of said deceased are hereby required to exhibit the same, and all persons indebted to said estate are called upon to make payment to

ANNIE F. LANE, Executrix

(Address)
[illegible] Street, Winchester
November [illegible]

n12-3t

NOTICE IS HEREBY GIVEN that the subscriber has been duly appointed executor of the will of Mary A. Carr late of Winchester in the County of Middlesex, deceased, testate, and has taken upon himself that trust by giving bond, as the law directs.

All persons having demands upon the estate of said deceased are hereby required to exhibit the same, and all persons indebted to said estate are called upon to make payment to

THOMAS S. CARR, Executor

(Address)
[illegible] Summit Avenue, Salem, Mass.
October 1[illegible], 1926

[illegible]

Chats With YOUR Gas Man

"LATHERS FREELY IN HARD WATER"

We've never seen a soap yet that would really do it—in spite of all the promises on the wrapper. It is estimated that a "hard water town" of 10,000 population wastes a ton of soap a day trying to work up a lather.

The ideal arrangement, of course, is to have hot and cold running rain water in both kitchen and bath, but where this is not possible, or for times when rain water is low or nil, hot hard water will be found more effective than cold.

By all means have an instantaneous or storage type gas water heater to keep the hard water hot, ready for immediate use. Cold, hard water is impossible for cleansing purposes, and you're only wasting soap when you try to make it do.

Arlington Gas Light Co.
527 Main Street
Winchester, Massachusetts
"If It's Done With Heat, You Can Do It Better With Gas."

*Now Showing*

$5000

DISPLAY OF

FRIGIDAIRE

THE MOST COMPLETE LINE EVER SHOWN OUTSIDE OF BOSTON. EVERY SIZE MADE BY GENERAL MOTORS.

*Come and Bring Your Friends*

THERE ARE MORE FRIGIDAIRES IN USE THAN ALL OTHER ELECTRIC REFRIGERATORS COMBINED.

Kimball & Earl

528 MAIN STREET WINCHESTER, MASS.

n19-2t

### *Banish Thought of Self*

The essence of true nobility is neglect of self. Let the thought of self pass in and the beauty of great action is gone, like the bloom from a soiled flower.—Froude.

The Society of Arts & Crafts
Cordially Invites Your Inspection of its Display of
Christmas Gifts and Cards
9 Park Street Boston
7 W. 56th Street New York

Have your license when you want it. Keep it in an automobile license holder. We sell them. Wilson the Stationer.

### *Discovery an Accident*

Charles Goodyear, who discovered the process of vulcanizing rubber, expended all his means in experiments with various mixtures and processes which should remedy the fatal defects of India rubber in its natural state, since it is brittle in cold weather and sticky in warm weather. The great secret of vulcanizing, a process in which the two substances, submitted to a high temperature, are converted into elastic, enduring, heat and cold-defying material, now in use, was an accidental discovery made by Goodyear while standing by a stove and idly subjecting a mixture of rubber and sulphur to its heat.

### WESTERN MISSIONARY MEETING

The Western Missionary Society will meet in the vestry on Thursday, Dec. 2 from 10 till 4. Luncheon at 12.15. Those bringing guests please notify Mrs. Herbert G. Brooks, Win. 0458-M, or Mrs. Frank R. Paine, Win. 0812-M. A few useful and fancy articles and some Christmas wrappings which were left over from the fair will be for sale at this meeting. The committee requests that anyone who has not sent in her contribution will do so as soon as convenient. To date the sum of $950 has been realized, $1000 is the goal.

Mr. and Mrs. Thomas Farley of Indian Hill road have the sympathy of their friends in the loss of their infant daughter, who passed away at the Winchester Hospital Monday morning.


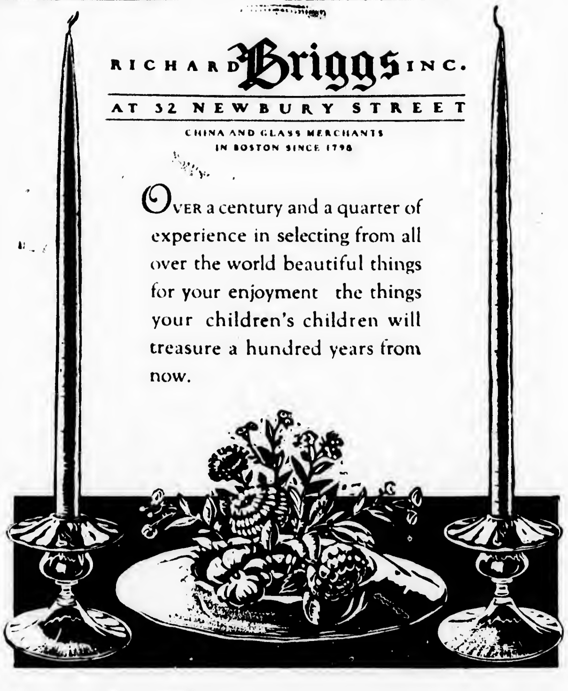



More Quality Less Money
—that's the new Chandler Message!

THOUSANDS of people seem to have the impression that Chandler is a high-priced car—simply because Chandler looks expensive, and because so many Chandlers are owned by families of wealth.

This is all very complimentary to Chandler, but let's get the facts straight. The new prices of the 1927 Chandler closed models now start as low as $995 and do not go above $1795, f.o.b. factory. The latter price is for the new Chandler Big-Six 7-passenger Sedan!

And these new Chandler models are the finest—the smartest—the best-performing Chandlers ever built—all equipped with Chandler's "One Shot" system of centralized chassis lubrication; an air cleaner; an oil purifier; 4-wheel brakes; thermostatic water control; self-adjusting spring shackles—a list of advantages as long as your arm!

Don't jump at buying a car until you take a trial spin in a Chandler.

New Chandler Closed Models Now
$995 to $1795
All Prices f. o. b. Factory

WALTER H. DOTTEN
12 ALBEN STREET, WINCHESTER

CHANDLER-CLEVELAND MOTORS CORPORATION • CLEVELAND
CHANDLER

### W. C. T. U. NOTES

On Sunday, Nov. 21, the National Prohibition Guards met in the Congregational Church vestry with the Congregational Juniors. Dr. N. Louise Rand gave a very interesting and instructive address. Subject, "The House We Live In."

The regular W. C. T. U. meeting was held on Friday. Twelve well filled bags were made to be sent to the "Baptist Bethel" for distribution at Christmas time. The Sailors always look forward to this Christmas party and the Unions in and around Boston furnish the comfort bags.

Mrs. Hamilton reported the National Convention recently held in Los Angeles. Three thousand delegates and visitors were registered. The National president, Mrs. Ella A. Boole, sounded the slogan for the coming year, "Hold fast and go forward." Fifty-three thousand, five hundred names were added to the ranks of the organization during the past year. Reports from the directors of 24 departments showed constructive educational work done along all lines. Chief among the many prominent speakers was William G. McAdoo, former Secretary of the Treasury. In a spirited defense of the prohibition amendment, Mr. McAdoo declared that this legislation never could have been adopted unless public opinion had strongly supported it. He recited in detail the procedure followed in the adoption of any Constitutional Amendment and pionted out that the act was ratified by 46 of the 48 States when ratification by but 36 was necessary. As to the repeal of the prohibition laws because they are not efficiently enforced this is the chief ground upon which the propagandists and the opponents of prohibition base their argument. It is wholly fallacious. The assumption is that the law is not enforced because it is not fully enforced. Not all laws are fully enforced, but that is no reason why they should be repealed or modified. Laws are intended to restrain the individual and deter him from violations as well as to punish him for infraction.

"Prohibition is the greatest moral and economic victory ever achieved in human history. Its benefits to the masses of the people have already been incalculable. The lawlessness and crime of our great cities have not resulted from the prohibition policy but from the lawlessness of those who deliberately refuse obedience to the Constitution and laws of our country." The issue is no longer whether prohibition shall be established; it is whether or not the Constitution of the United States shall be preserved.

### FAY MARBE IN THE FILMS

Fay Marbe, known wherever artistic dancing is enjoyed, has at last lent her talents to the silent drama. The toast of all Broadway, the favorite of the high class supper clubs and musical revues, the dandiest dancer of them all, is seen in one of the feature roles in "Her Indiscretion," the Jans production coming to the Regent Theatre on Wednesday and Thursday, Dec. 1 and 2.

Miss Marbe performs one of the dances that have made her famous, both in this country and abroad, backed up by a Broadway beauty chorus. Incidentally she proves she is just as good a dramatic actress as she is a dancer. She handles her dramatic scenes with distinct clearness and her wonderful personality adds much to the enjoyment of this exciting, thrilling and thoroughly worth-while photodrama.

### *Reasonable Supposition*

The Literary Digest says a convict "died from fright, superinduced by fear." Maybe he was scared, too—Washington Post.

Kelvinator
Gives perfect Electric Refrigeration
Never too warm—never too cold

IN winter when foods deteriorate indoors or freeze outside, the perfect temperature maintained by Kelvinator electric refrigeration is just as useful as in July when it is hot everywhere. Kelvinator saves worry, time, and foods in winter as well as in summer.

Ask us to quote you for your refrigerator

METROPOLITAN REFRIGERATION EQUIPMENT CO
6 Common Street
Winchester : : : Mass.
o22-tf

### BIG CROWD OUT FOR HOLY NAME DEBATE

Lyceum Hall was taxed to its fullest capacity last Sunday evening when the famous Fulton Debaters of Boston College made their second appearance in Winchester under the auspices of St. Mary's Holy Name Society. Only the limits imposed upon the hall by the fire laws prevented an even larger audience from hearing the college speakers and enjoying the musical program which followed the debate.

The question chosen as the subject of the debate was, "Resolved that the 18th amendment should be retained," a pertinent topic of interest throughout a country which is theoretically dry.

The affirmative team included, Messrs. Charles A. Hayden of Wellesley, Joseph Dolan of Concord, N. H., and William H. Norwell of Dorchester; the negative team comprised Messrs. Frederick A. McDermott of Allston, Francis L. Shae of Dorchester and Thomas A. O'Keefe of South Boston. All are seniors at Boston College with the exception of Mr. Shae who is a member of the junior class. Additional interest was lent the appearance of the boys by the fact that Messrs. McDermott, Norwell and O'Keefe were members of the victorious Boston College team which recently engaged the Cambridge team from England in joint debate. Rev. Fr. Joseph M. Fitzgibbons presided and acted as referee.

It goes without saying that the question debated last Sunday was well handled by the Fulton boys who displayed a thorough knowledge of their subject and careful coaching in the technique of presenting their arguments in the best possible manner. Their eloquence and impressive appearance upon the platform as much as the general interest in the subject held the attention of the large gathering until the very end of the debate.

After a conference of the judges, who included Hon. Thomas Duffy, Mayor of Woburn; Hon. Stanley Lawrence of Woburn and Messrs. M. L. Ambrose, Mathew McKeon, Daniel Murphy, Charles Farrar and Frank Rogers of the Holy Name Society, it was announced that in their opinion the debate had been won by the negative side which was thought to have displayed the best oratory and logic, voice and argumentation in its presentation of the case. The prize for him adjudged the best speaker of the evening was presented to Mr. O'Keefe who received a handsome set of the classics in six volumes, the gift of Father Fitzgibbons.

The musical program following the debate was rendered by St. Mary's Mandolin Circle assisted by several local and visiting artists. The Woburn K. of C. boys assisted by Messrs. Mullin and McKee of Winchester opened with several songs and were followed by the Mandolin Circle's rendition of "Reve de Bonheur" and "Forget-Me-Not." This popular group of instrumentalists was especially well received playing under the baton of its conductor, Thomas Gigliotti, whom Winchester audiences have come to hold in high esteem both as a director and violinist.

Adding much to the program were the numbers "Cherie" and "I Love You," sung by Mrs. J. Roy McGrath and the selection, "Indian Love Call" played as a violin duet by Miss Ruth Cleary and Mr. Gigliotti. Vocal solos were rendered by Gerald Coleman and Messrs. Stevens and Carpenter with additional violin numbers by Mr. Thomas Fallon, long a local favorite.

An especial feature was the singing of "Hail Alma Mater" and "For Boston" in male sextette arrangement by the B. C. debaters. The evening was brought to a close with the playirg of "Baby Face" by the Mandolin Circle.

### BOWDOIN SQUARE THEATRE

There is always a program of picture and vaudeville excellence at the Bowdoin Square Theatre. The management will offer on Sunday for the entire week, Dok Eisenbourg and his famous Sinfonians, the broadcasting orchestra which has been so much enjoyed upon the air. They will be seen in person the entire week, beginning Nov. 28. The program beginning on Monday will offer, "Blarney," a picture of sterling worth and introducing some of the most spectacular fight scenes ever filmed. It is a Metro-Goldwyn offering and the leading roles will be well anacted by Renee Adoree and Ralph Graves. Another picture of merit will be, the Wm. Fox production, "The Lily" founded on the stage success by David Belasco. It answers the question, "Should a woman forswear the love of her life?" Charley Chase the laughmaker will appear in one of his best comedies and the Pathe News, together with five vaudeville acts will round out an enjoyable bill. Bargain vaudeville is offered by the management every Friday night. The free parking service for suburbanites is enjoyed by many. The show at the Bowdoin Square Theatre is always acceptable to women and the young folks.

### WINCHESTER GIRL TOOK LEADING PART IN WHEATON PLAY

Miss Sylvia Parker of Winchester played the leading part in George Bernard Shaw's "Androcles and the Lion," which was produced at Wheaton College under the auspices of the Dramatic Association last Friday evening. The production was the first long play of the college year and the gymnasium was crowded with an appreciative audience. Miss Elizabeth Friend was another Winchester girl listed in the cast.

Mr. Bicknell Young, C.S.B. of Chicago, Illinois, will deliver a free public lecture on Christian Science under the auspices of First Church of Christ, Scientist, Winchester, and First Church of Christ, Scientist, Cambridge, on Thursday evening, Dec. 2 at 8 p. m., in the Town Hall, Arlington, to which all are cordially invited.

### CALUMET HOUSE TOURNAMENT

#### Schedule of Games Now Passes First Quarter

Monday night's matches in the house tournament on the Calumet alleys resulted in team 21 taking three points from 14, 20 three from 2 and 7 and 10 dividing honors with two points each. The 2 vs 20 and 7 vs 10 matches were colse, 20 taking its first string by two pins and 2 the second by ten.

The summary:

| | | |
|---|---|---|
| Gamage | 119 | 323 |
| Lees | 118 | 313 |
| Johnson | 117 | 307 |
| Seller | 119 | 306 |
| Goldsmith | 102 | 301 |
| Freeburn | 111 | 300 |
| Davidson | 118 | |
| Wallace | 111 | |
| Pride | 103 | |
| Yeo | 102 | |
| Christianson | 102 | |

Team 14 vs 21

| TEAM 21 | | | | |
|---|---|---|---|---|
| W. Winship | 92 | 91 | 78 | 261 |
| Christianson | 78 | 102 | 98 | 278 |
| Ackerman | 89 | 91 | 84 | 274 |
| Lees | 118 | 96 | 99 | 313 |
| Orpin | 71 | 80 | 66 | 217 |
| Handicap 2 | | | | |
| | 450 | 462 | 419 | 1341 |

| TEAM 14 | | | | |
|---|---|---|---|---|
| Yeo | 74 | 102 | 71 | 247 |
| Chase | 70 | 60 | 72 | 202 |
| Wallace | 86 | 87 | 111 | 284 |
| Pride | 93 | 108 | 91 | 287 |
| Richardson | 85 | 85 | 85 | 255 |
| | 408 | 437 | 430 | 1275 |

Team 2 vs 20

| TEAM 20 | | | | |
|---|---|---|---|---|
| Teel | 96 | 81 | 89 | 266 |
| D. Blood | 69 | 62 | 80 | 211 |
| Chase | 76 | 76 | 76 | 228 |
| Lovell | 83 | 83 | 95 | 261 |
| W. Blood | 79 | 83 | 90 | 252 |
| Handicap 84 | | | | |
| | 487 | 469 | 511 | 1470 |

| TEAM 2 | | | | |
|---|---|---|---|---|
| Goldsmith | 102 | 101 | 98 | 301 |
| Barnard | 82 | 97 | 82 | 261 |
| S. Taylor | 89 | 89 | 89 | 267 |
| Gamage | 119 | 99 | 105 | 323 |
| Aseltine | 93 | 93 | 93 | 279 |
| | 485 | 479 | 457 | 1421 |

Team 7 vs 10

| TEAM 7 | | | | |
|---|---|---|---|---|
| C. Winship | 90 | 95 | 87 | 272 |
| Freeburn | 91 | 111 | 98 | 300 |
| Gale | 97 | 91 | 98 | 286 |
| Johnson | 117 | 94 | 96 | 307 |
| Peterson | 74 | 91 | 93 | 258 |
| | 469 | 482 | 472 | 1423 |

| TEAM 10 | | | | |
|---|---|---|---|---|
| Emery | 94 | 92 | 84 | 270 |
| Clark | 77 | 80 | 94 | 251 |
| Sweet | 90 | 95 | 96 | 281 |
| Seller | 96 | 91 | 119 | 306 |
| Davidson | 118 | 91 | 78 | 287 |
| Handicap 6 | | | | |
| | 481 | 455 | 477 | 1413 |

### MISS MacKENZIE CHOSEN ON ALL SCHOLASTIC HOCKEY TEAM

Dorothea MacKenzie, '29, daughter of Mr. and Mrs. Alexander W. MacKenzie of Thompson street, was selected as right wing on the All Boston High School Field Hockey team which was chosen after try-outs under the auspices of the Boston Field Hockey Association on Winsor Field last Saturday. "Tootsie" was one of 11 retained from more than 60 candidates who participated in the first try-outs for the "all" team, a real triute to the aility of the speedy little player who has been one of Winchester's stars for the past two seasons. No forward around the Northern Division circuit of the girls' interscholastic league has been more feared and closely covered than Winchester's diminutive wing, who seldom failed, once in possession of the ball, to advance well into enemy territory. "Tootsie" is a sophomore and with two years of competition yet before her should better a record which is already far above the average.

The complete lineup of the "all" team follows:

Claire Stevens of Brookline, left wing; Esther Gebelein, captain of Wellesley High, left inside; Betty Richie of Brookline High, center forward; Phyllis Ambrose, captain of Dedham High, right inside; Dorothea MacKenzie of Winchester High, right wing; Charlotte Patch of Stoneham High, left halfback; Carol Densmore, captain of Brookline High, center halfback; Margaret McCullough of Lexington High, right halfback; Marion Frost of Newton High, left fullback; Margaret Colbert of Melrose High, right fullback; Alice Riley of Stoneham High, goal.

### UNIVERSITY EXTENSION COURSE

Appreciation of Music, Wednesday, Dec. 1, 4 to 5 p. m. at Winchester High School. Eight lectures, charge $3, including textbook. Instructor, Miss Margaret Bakeman, University Extension Lecturer.

Enrollments will be accepted at the first meeting.

This course is for parents who want to keep up with what their children learn about music in the schools, for instrumentalists who want to know more of the vocal side, for vocalists who want to known more of the instrumental side of music, and for teachers and others who want more of the cultural and theoretical background in music. No technical knowledge of music is necessary.

Subjects of the Course—The Story of the Theme; Folk Music of many Countries; How to Listen to Music—intellectually and emotionally; A study of vocal music in the Ballad, Aria, Chanson, Art Song, and Opera; A study of Instrumental Music—piano and Symphony Orchestra.

This course may be taken simply as a series of lectures, without outside preparation. Certificates will be granted, however, only to students who satisfactorily complete the assigned work.

Your courtesy in calling this course to the attention of other persons who may be interested in it will be appreciated.

James A. Moyer, Director

### *What Shakespeare Said*

Ay, sir; to be honest, as this world goes, is to be one man picked out of ten thousand.—Hamlet, Act 2, Scene 2.

### *Bird With Four Legs*

The discovery in British Guiana of a bird with four legs was announced recently. The crested boatzin, opisthocomus critatus, the only survivor of a race of birds, inhabit the most secluded parts of the forests of South America.

## WINCHESTER PLAYS SCORELESS TIE WITH WATERTOWN

### Wet Field Hindered Both Teams.. Locals Near Score at End

Winchester closed its high school football schedule last Friday afternoon when its eleven was held to a scoreless tie in a Mystic League contest by Watertown High on Victory Field, Watertown. By virtue of this result the locals remain deadlocked with Melrose at the top of the league standing with the latter school in a position to win the circuit championship by defeating Arlington on Thanksgiving. Coach Mansfield's charges were bitterly disappointed in the outcome of the Watertown battle and one might easily have supposed them a beaten team as they left the field.

The game owed its chief interest to the fact that much depended upon its outcome. It had little to commend it as a near championship classic aside from its closeness and the intensity with which both elevens fought through to the finish.

On last Friday's showing there was little choice in the two teams, but it must be admitted that Winchester was far blow its mid-season form. The field was very soggy and slippery after the heavy rain of Thursday night and Friday morning and anything like fast footwork was out of the question. Both clubs presented stubborn defenses and it was seldom that either could launch anything like a sustained offensive.

Winchester's ability to gain ground was largely due to the individual power of "Hennie" Knowlton who did some really commendable line plunging when one considers the treacherous footing. Late in the game Ghirardini all but got away cleanly for a touchdown, but in general his mates were never able to get the speed boy past the line of scrimmage. The local's forward passing game was null and void with Watertown showing conclusively that the best way to wreck an overhead attack is to smother the passer. Coach Mansfield's charges had the better of the game on the whole and the more scoring chances, but their edge was not very apparent until late in the battle. Both teams missed chances for field goals; Watertown in the first, and Winchester in the third period.

It is a question whether the locals might not better have attempted a field goal in the last quarter when on two occasions they had the ball within the Watertown 20-yard line. Their running game had geen failing to gain consistently all afternoon and with the footing so treacherous it would seem that the kick would have been good judgment. Three points surely would have meant the football game with less than five minutes to play.

Watertown's offense early in the game was more effective than Winchester's and its passing was far and away the better of the two. Both its best running and passing plays were made behind a flying five-man interference from an unbalanced line which gave both runner and passer ample protection. White who did the passing got fine distance and was very accurate. Two of his passes might easily have resulted in scores, had the ball been cleanly handled. White and Cappariccio were the class of the ball carriers with Knowlton, and all three did fine work. There was a good sized crowd at the game and both cheering sections put in busy afternoons. Winchester's yelling between the halves led by "Charlie" Newell was easily the best of the season

Watertown kicked off to Amico of Winchester who ran the ball back to his own 30-yard line. Knowlton and Simonds made 4 yards and "Ronie" added another before Knowlton kicked low and outside at the Watertown 49-yard marker. At once White circled right end for a first down on the 31-yard line, but before the cheering died away "Barnie" Murphy had smeared McNabb for a 5-yard loss and the Winchester forwards mussed up an attempted fake kick. Watertown punted and the ball was touched down on Winchester's 47-yard line. Knowlton and Simonds ripped off a first down, but Halwartz was stopped with a yard and Winchester was off-side. Two forwards were smeared and Knowlton kicked out of bounds at the Watertown 40-yard line, the kick being partially blocked. Lynch broke through to smear an attempt at the line and an end run was thrown for a 2 yard loss by Clark. Winchester again lost 5 yards for off-side and on the next play White shot out a long forward to Guest who got the ball cleanly and was just about to break away for the Winchester goal line when he was nailed with a terriffic tackle by Knowlton. Guest was bumped so hard that he dropped the ball which was recovered by Simonds for Winchester. Halwartz got 5 yards at tackle, but an attempted lateral pass was fumbled and the ball recovered by Watertown at its own 41-yard line. Batchelder got two yards at center, but on the next play a fumble was recovered by Watertown for a loss of 10 yards as the quarter ended.

Opening the new period White behind splendid interference ran 18 yards for a first down on the Winchester 41-yard line. McNabb got a yard and the Amicos stopped an attempt at tackle before Watertown punted to the Winchester 10 yard line. Knowlton got 5 yards inside tackle and then punted outside at his own 35-yard line. A forward pass, White to Guest, made 15 yards and McNabb circled right end for 8 more. Franklin went in for Lynch and Batchelder made a yard at center. There was no gain at Nelson's tackle, but White hitting the same place made a first down on Winchester's 10-yard line. Here the Winchester defense stiffened and Watertown was piled up at center before "Hennie" Knowlton batted down two attempts to complete forward pases. A penalty for not completing the second placed the ball on the 22-yard line and Watertown attempted a drop-kick which went wide of the mark.

Winchester put the ball in play at its own 20-yard line and Knowlton and Halwartz got 5 yards through the line before "Hennie" kicked to Watertown's 36-yard line. Winchester was caught off-side on the play and the ball was brought back for the penalty, Knowlton booting it at once to the Watertown 41-yard line. R. Murphy went in for Clark and after a couple of short gains on line plunges White shot out a long forward pass to his right. The receiver judged the ball finely and was all alone at the 25-yard marker with a clear path to the local's goal line only to fumble and drop the ball. It was a peach of a pass and the play should have meant the gall game. It was a tough break for Watertown.

Another forward pass was knocked down by Knowlton and Winchester took the ball on downs at the Watertown 46-yard line Drohan went in for Taylor, and Knowlton and Halwartz ripped off short gains at the tackles as the half ended.

Watertown kicked off to start the new half and the ball was run back by R. Murphy to his own 40-yard line. After a couple of unsuccessful linebucks Knowlton kicked to Watertown's 46-yard line. On second down White went to the Winchester 45-yard line and then plunged to a first down on the 42-yard marker. On second down after gaining a yard Watertown was offside and the ball was taken back to the Winchester 46-yard stripe. Here a lateral pass was fumbled and recovered for Winchester by R. Murphy at his own 47-yard line. Knowlton and Ghirardini ground off 8 yards and Knowlton made it first down on the 35-yard line. Ghirardini slid off tackle for 8 yards and Knowlton and Drohan made a second first down on the 24-yard marker.

Here the Watertown offense proved a stone wall and A. Amico attempted a placement goal from an angle which failed.

Watertown put the gall in play at its own 20-yard line and after three unsuccessful attempts to buck the line punted to its own 36-yard line. Here the Wotertown line literally smothered three Winchester attempts to advance the ball by straight rushing and Knowlton kicked across the former's goal line. Watertown made 6 yards in two rushes as the period ended.

Starting the final quarter Knowlton knocked down an attempted pass and White plunged to a first down on the 30-yard line. Two rushes were piled up and when Watertown attempted to punt the entire Winchester line was through to block the punt for what was the big break of the game, since the locals recovered the ball at the Watertown 22-yard line. Ghirardini made 5 yards in two rushes but a forward pass was intercepted by Watertown at its own 7-yard line and Winchester's chance was gone. The boys had another a moment later when A. Amico recovered a costly Watertown fumble for Winchester on the 10-yard line, but again the Winchester team was unable to cash in on its chance. On the very first play Drohan attempted a long end run across the field where he was thrown for a five-yard loss, fumbling the ball which was recovered by Watertown on its own 15-yard line. On the first attempt to rush Watertown was penalized five yards and punted to Knowlton at its own 43-yard line. Taylor went in for Drohan and Swain for Amico who was hurt. Knowlton got 7 yards, but Simonds was stopped. Knowlton got 2 yards and then plunged to a first down on the Watertown 30-yard marker. Knowlton got 4 yards. A pass was knocked down and then Ghirardini got away around right end for 16 long yards being hauled to earth on the 10-yard line. The crowd was in an uproar and it looked like a score as Ghirardini added 6 yards at tackle. With the ball on the 4-yard line Winchester went into a huddie and before the players could get to their positions the referee's whistle blew to end the game with victory in sight.

The summary:

| WINCHESTER | WATERTOWN |
|---|---|
| S. Clark, re | le, Guest |
| R. Murphy, re | |
| Nelson, rt | lt, McBride |
| Lynch, rg | lg, Betty |
| Franklin, rg | |
| G. Amico, c | c, Bagarian |
| Doherty, lg | rg, Rattigan |
| | rg, Ranaccio |
| A. Amico, lt | rt, Kavaus |
| Swain, lt | |
| B. Murphy, le | re, Long |
| Taylor, qb | qb, Capparicco |
| Drohan, qb | |
| Halwartz, rhb | lhb, McNabb |
| Ghirardini, rhb | lhb, Field |
| Knowlton, lhb | rhb, Batchelder |
| Simonds, fb | fb, White |

Umpire Keever. Referee Kimball. Linesman McCarthy. Time four 10m periods.

## WHAT PRICE EDUCATION.

Football looms large in the interest of the nation. It is associated almost wholly with our institutions of learning and is conceded the leader of sports, both in college and high school.

This leads to a speculation as to the relative position of the country's sports and its education. Education is the very life of the nation—sports its pastime. The former, like our water and air, is taken for granted and almost considered routine; the latter is dramatic, impulsive and full of motion.

We are not belittling the value of sports in the life of people. We recognize their unifying influence in our institutions. It is a healthful sign when our citizens grow in their love for outdoor play. There is a tendency, however, to indulge in these exercises and sports purely by proxy.

It is a fact that the nation's expenditure for spectacular sports makes the outlay for education look insignificant. We have recently completed the World Baseball Series which approached a million and a quarter gate receipts; our last big prize fight, two million dollars. This latter figure is but a fraction of the cost of the fight when the other expenses of the fans are estimated. The American public paid this price for a two-man combat that lasted a total of 39 minutes, and yet in this country we spend but $1,500,000,000 yearly to train 23,000,000 boys and girls for a fight that lasts an average approximating 39 years.

There is another angle to this viewpoint of relative values. A middle western metropolitan newspaper sold 50,000 more copies the morning after the Dempsey-Tunney fight than it did the morning after the election Nov. 2. Sport news is, therefore, looked upon as a matter of great importance by the newspapers, and, based upon public demand, naturally so. As a specialized subject it increasingly outranks the space of any other department in the day's news. When the Corbett-Sullivan fight took place in 1892 a newspaper not overly devoted to sports printed more than seven columns about it during the two weeks immediately preceding the contest. In 1923, for a like period previous to the Dempsey-Firpo battle, the same paper used 38 columns. In the Dempsey-Tunney fight this year, the same paper used 90 columns.

No process of thinking can lead us to conclude that education has gained a corresponding emphasis. Nor will it, until we have a shifting of demand on the part of the public.

We believe in the manly art of self-defense. Our conception of the greatest self-defense, either for the individual or the nation, is education. It costs less and gives more.

### *Exposure a Factor for Window Plants*

Results in window boxes are largely dependent upon the right flowers for the exposure. It is not possible to have window boxes at every window identical with those at every other window if the exposure is different, but they may harmonize.

For sunny locations use nasturtiums, verbena, sweet alyssum, petunia, pansy, cornflower, snapdragon and marguerite; for shady places, nonflowering plants—the ferns, palms, English ivy, begonia, trailing evonymus, asparagus sprengeri. Drooping effects may be had from lobelias, sweet alyssum and others. For half shady windows, hanging fuschia with bush fuschia, or bush fuschia with marguerites and vincas or hanging petunia with cobea scandens, or pink fuschia, white marguerites and vincas can be combined. Verbenas may be planted alone as they form a luxuriant mass of bloom and foliage. Pansies and sweet alyssum are a delightful combination.

Geraniums and English ivy are formal and go well in a formal house or along a dusty street which would thwart the growth of something more delicate. Very effective results may be had by trailing ivy upon a heavy cord to frame the window.—The Delineator.

### *Discovered*

In Switzerland a house hidden beneath the water of a lake for years is now gradually reappearing. It is presumed that the plumber has found the leak.

### *Success?*

Is there anything more interesting than failure, or anything duller than success? The moment that success comes all is over. The occupation has vanished. Ambition and will depart. One has nothing else to do but live it down. But with failure, all things are possible!

### *Savages at Feast*

The natives of Abyssinia are very fond of raw meat, but as such a diet is attended by considerable cost it is not so frequently indulged in and the result is that bread is the mainstay of the people.

Occasionally a carcass is secured and a feast is indulged in by a number of persons who consume it entirely without cooking or any other preparation. The carcass is cut up and each of the participants takes a piece with a bone attached. Squatting on his haunches he holds the piece by the bone and makes a cut with a sharp knife.

The partially severed piece is then taken in the teeth and finally severed with an upward movemen. of the knife. As one witnesses the operation it would seem that there was danger of severing the nose of the diner.—Chicago Journal.

### *Bird Sacred to Indians*

The ptarmigan, like the Indian, is susceptible to civilizing influence. Since the Indians of the Glacier National park reservation took up agriculture, this mountainside bird has come down into the valleys, even to mingle with the barnyard chickens and eat of the Indian's wheat

The ptarmigan turns pure white like a snowshoe rabbit in the winter time, and the Indian has a sacred regard for the feathered creature in this immaculate transformation.

### *Marionettes in History*

Puppets belong to the present as to the past. There are some 30 puppet directors now owning theaters in this country, without counting certain immigrants who present their folk plays in their own language.

In the future one can only suppose, with Gordon Craig, that they will live on. In his textbook, "The Marionette," he said: "Burattini are magical. When a framework of a film machine one day found by curiosity hunters in the ruins of a cellar and marveled over, the Burattini will still be alive and kicking."

Why not? They ushered in the earliest civilization. They may bow out the last.—George S. Brooks, in the Century Magazine.


# The Vendome
## BOSTON

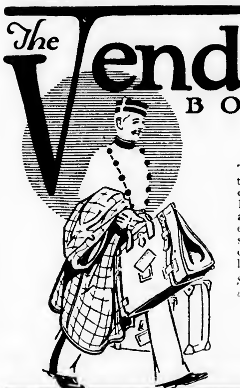

A BOSTON
WINTER HOME

The Vendome has rightly earned the reputation of being the home of many of the best families. It is noted for its ideal homey atmosphere of refinement, its convenient location in an exclusive residential section, its large cheerful rooms and the excellence of its food.

*Spend Thanksgiving Day with us. Fine old fashioned Thanksgiving dinner from 12 noon to 8 P. M., $3.00*

OPERATED BY
Frank H. Abbott & Son
under direction of
Karl P. Abbott

COMMONWEALTH AVE at DARTMOUTH ST



NEW RIVER SMOKELESS WHITE OAK COAL COAL

## Why YOU Should Burn WHITE OAK COAL

1. Low volatile.
2. Kindles quickly.
3. Costs less per ton.
4. Low in ash waste.
5. Burns slowly, lasts long.
6. Gives more heat per ton.
7. It is clean, and smokeless.
8. Entirely free from clinkers.

*The New England Governors' Fuel Committee recommends that "Low Volatile or Smokeless Bituminous Coal should be specified in making purchase from dealer."*
*See their report October, 1925*

White Oak Coal
More Heat at Less Cost

SOLD BY
J. F. Winn & Co.
WINCHESTER, MASS.
Tel. Win. 0108

629-n26



Engineered to a standard—Built complete at the factory

Kleen-Heet

# From Coal and Worry to Kleen-Heet and Comfort in 3 hours

In three hours, you can change from coal to Kleen-Heet.

To oil—the fuel of dependable supply! To amazing cleanliness! To automatic, trouble-free heat! To constant, even, healthful warmth!

Not for a moment need your house get cold. In three hours after the coal fire is drawn, Kleen-Heet will be functioning at full efficiency.

For Kleen-Heet is *built complete at the factory.* It requires no complicated installation.

And Kleen-Heet is *instantly efficient!* An example of the engineering superiority that has made Kleen-Heet so dominantly the choice of the well informed.

A superiority revealed through six years of unfailing performance—in homes of every size—and in every type of heating plant.

To have a trained engineer study the suitability of your heating plant for oil burning, telephone

KIMBALL and EARL
528 MAIN STREET
WINCHESTER MASS.

KLEEN-HEET With Oil

A product of the Winslow Boiler and Engineering Company



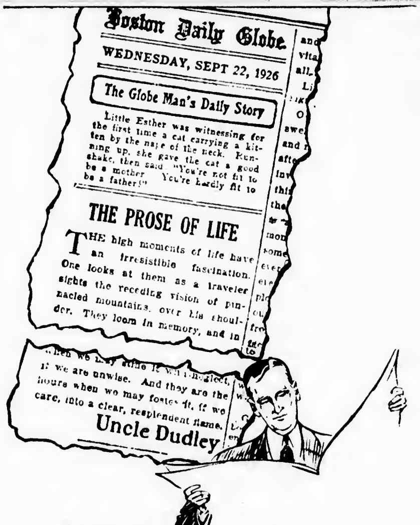
Boston Daily Globe
WEDNESDAY, SEPT 22, 1926
The Globe Man's Daily Story
Little Esther was witnessing for the first time a cat carrying a kitten by the nape of the neck. Running up, she gave the cat a good shake, then said: "You're not fit to be a mother. You're hardly fit to be a father!"
THE PROSE OF LIFE
THE high moments of life have an irresistible fascination. One looks at them as a traveler sights the receding vision of pinnacled mountains, over his shoulder. They loom in memory, and in
... if we are unwise. And they are the hours when we may foster it, if we care, into a clear, resplendent flame.
Uncle Dudley

# Men say—
*these editorials are an inspiration in their daily lives*

UNCLE DUDLEY—beloved of New England men—daily discusses current affairs on the editorial page of the Boston Globe. This straightforward comment on the leading topics of the day has won widespread praise from educators and others high in the public life of New England.

You, too, can profit by the inspiration in Uncle Dudley's Editorials. Every week-day—and Sunday, see that your newsdealer hands you the Globe.

*See these features every day in the Globe*

| | |
|---|---|
| The Household Department | Radio Pages |
| Uncle Dudley's Editorials | "The Sportlight" |
| Dorothy Dix | "The Once-Over" |
| Two Daily Serials | Financial and Commercial News |
| | Comic Strips |
| | Will Rogers |

# The Boston Globe
*Daily and Sunday*

## HURRICANES AND "HURRICANE GROWING MONTHS"

West Indian hurricanes are not new, nor are they confined to Florica, says a bulletin from the Washington, D. C., headquarters of the National Geographic Society.

In the season that is peculiarly their own (there are "hurricane-growing months" just as there are corn-growing months) they have probably been blowing up from the Gulf of Mexico, the Caribbean Sea, and the tropical Atlantic since those bodies of water and the American Continents have existed—a matter of some hundreds of thousands of years. But only a few of these many potential destroyers actually work their destruction on the territory of the United States, and these are confined almost wholly to a period of three months of the late summer and early autumn.

Thus they leave Florida and the other Gulf States free from danger during the late autumn, the entire winter, and the early spring months when that area attracts its greatest crowd of visitors.

The warm seas eastward and southeastward of the Gulf of Mexico are the birthplaces of the hurricanes. They are the creatures of atmospheric pressure and temperatures; and these two factors are varied by the sun beating down on the expanses of Atlantic water and the land mass of our continent.

### Do Not Occur in Winter

One of the most striking facts in regard to West Indian hurricanes is the marked concentration of the really destructive ones within a few weeks of each year. A study of the hurricanes that had occurred since 1887 was made by the United States Weather Bureau a few years ago and it was found that in this long period not one storm of known hurricane intensity had visited the West Indies and Gulf regions during the months from December to May inclusive. Two other months can practically be eliminated: November with only two hurricanes in nearly 40 years, and June, with six. Not all of the few November and June storms reach American territory.

### "Season" Starts in August

July itself is rather a poor hurricane month. Less than a dozen July hurricanes have been recorded in the last 40 years and only part of them reached shore. The real hurricane season starts in August, reaches its peak in September, and ends during October. One reassuring fact is that when the hurricane season is at its height the greatest percentage of the storms fail to reach the Gulf or Atlantic coasts. Many curve back into the ocean even as far east as the Bermudas.

Between July and October of every year from 6 to 10 hurricanes are born somewhere between Florida and Africa, usually to sweep westward, then northward, and finally back northeastward, their paths forming pretty accurate parabolic curves. The primary factor in the careers of these storms is believed to be an area of high atmospheric pressure "or high" that exists practically permanently over the Atlantic north of the Tropics. In other words, a great blanket of heavy, sluggish air lies continually over this area. Along its southern edge in the Tropic's heated air, rising, causes little swirling disturbances which are the seeds of possible hurricanes. But there is a certain infant mortality among these stormlets, especially in winter and spring. Then the Atlantic "high" extends in a broad band on into the North American continent, forming in effect a wall of heavy air which the storms cannot pass. Confined to the Tropics they are dissipated without causing the United States any concern.

### Storms Must Dodge "Highs"

But when the heat of summer has warmed up the land the "high" withdraws to its ocean home, jutting out like an air peninsula toward America. The atmosphere over the land becomes an arena for shifting "highs" and "lows." It is as though an atmospheric football game were in progress. The newly born storms of the tropical Atlantic regions seek, because of the general drift of the atmosphere, to move northward. The "highs" whether stationary or in motion, furnish the interference which they must dodge. The weakest place in the defense is between the permanent mid-Atlantic "high" and the American Coast. A great many tropical hurricanes, therefore, move east to avoid the mid-ocean barrier and then dash northward well east of the coast, causing no damage on land. Once around the end of the "high" they swing northeastward, and some continue on even into Europe.

Some of the storms do not have such plain sailing. If the Atlantic "high" extends farther westward than usual the disturbances must swing over the land to round the end. It is upon such rather infrequent occasions that the Atlantic and Gulf coasts suffer as they did in the past.

### Sometimes Herded Into Gulf

By still farther westward extension of the high pressure area the storms are prevented from moving north and sweep into the Gulf of Mexico. It was such conditions that brought about the terribly destructive Galveston hurricane in September, 1900, and that which cost many lives at Corpus Christi in September, 1919. The Galveston storm turned northward, passing through Texas and Oklahoma, and finally passed to the Atlantic down the St. Lawrence Valley. The Corpus Christi hurricane, however, elonged to the rare type with an approximately straight path. A chain of "highs" formed an impassable barrier to the north and the storm moved on into Mexico where it was finally dissipated among the mountains.

Hurricanes are not winds that drive straight thead. They are swirls the cyclonic type. These swirling storm centers move relatively slowly across sea and land, sometimes at no greater speed than eight or ten miles an hour. But they suck air toward them from all sides at terrific speeds, up to 100 or more miles an hour.

## U. S. CAVERN MONUMENT DRAWS VISITORS

Carlsbad Caverns, New Mexico, one of Uncle Sam's official scenic wonders for the past three years, has gained such popularity since its setting aside as a National Monument in Oct. 1923, and its extensive exploration by the National Geographic Society, that it now draws more visitors than some of the great American caves known for many decades. Highways leading to the National Monument have been improved, and during the month of August this year 3248 persons visited the caves, according to information reaching the National Geographic Society's headquarters here.

### An Underground Fairyland

A communication to the Society from the late Dr. Willis T. Lee, who conducted its explorations, described the vast underground fairyland.

About half a mile from the foot of the shaft, wrote Dr. Lee, "we enter the part of the cave reserved as a National Monument and soon pass beneath the natural opening. This opening far above us, which seems so awesome at the surface, appears from the floor of the spacious cavern like a small and very inconspicuous aperture. Here we give it scarcely a second thought and pass on to the more impressive features which appear at each turn.

As we proceed we gradually make our way deeper and deeper into the earth. For nearly a mile, or a distance almost equivalent to that from the White House along Pennsylvania avenue to the Capitol, in Washington, we traverse a passage of astonishing dimensions. The walls are very irregular, approaching to within 100 feet of each other in a few places, then receding in lateral chambers many times that width. At the side of the passageway are many alcoves opening into rooms, few of which have been explored.

### Polished by Vanished Stream

In most places the walls are rough, and jagged where masses of rock, now lying on the floor, have fallen. But in a few places the walls are relatively smooth, having been polished by waters which flowed through this passageway ages ago.

There is relatively little dripstone in this part of the cave. And yet every now and again, as a beam of light is directed in to the darkness, one is startled at the sight of a snow-white figure perched on some rock, like the proverbial ghost on a tombstone. These are stalagmites built up by the slow dripping of water charged with carbonate of calcium from the limestone of the roof. A few of these stalagmites like Yeitso's Pillar have been built up into magnificent fluted and ornately decorated columns, as if supporting the ceiling of a vaulted cathedral of vast dimensions.

A little more than a quarter mile beyond the natural opening, we enter the spectacular part of Carlsbad Cavern. Here we find chambers of unbelievable dimensions. Our way leads ever downward, over enormous jagged blocks of limestone fallen from the roof.

### Chambers Are Vast

The chambers in this part of the cave are several hundred feet wide and the vaulted ceiling so far above us that in some places we are not able to see it, much less estimate its height. It seems like gazing upward on a cloudy night. Our feeble lights only magnify the void.

At the foot of a great heap of rocks 700 feet below the surface at the entrance, three large chambers open off the main hall. The largest may be called Shinav's Wigwam in honor of the kingly warrior of Navajo mythology. Because of its size and the glory of its decoration, this great chamber may approximately be likened to the glorified wigwam of the great wolf god Shinav, who in battle used petrified trees for arrows.

The third and smallest of the three rooms is subcircular in outline and is 100 feet long by 140 feet wide. The middle room is about three times this size and the first one much larger. No measurements were made of the larger rooms.

### Draped in Onyx Curtains

The chambers about the Wigwam are separated from the master room by curtains and partitions of gleaming onyx formed by deposition of lime carbonate from waters dripping from the roof. The great dome is so high that it is only dimly illuminated by the torches.

Most of the ceiling is covered with dripstone. Thousands of stalactites hang singly, in doublets, in triplets, and in groups. They range from a few inches to lengths representing the entire height of the room, and in diameter from that of a small pencil to masses many feet thick. In some places they hang so thickly that they coalesce at the top, forming spiny masses weighing thousands of tons.

The most spectacular part of the cavern is reserved as the final scene of an eventful trip. Leaving the Wigwam, we retrace our steps for a short distance, climb a steep hill, make our way laboriously at snail-like pace through heaps of fallen rock and over ledges where the guide patiently shows the bewildered climber which foot to put forward in order that the next step may be taken safely. After a half hour's struggle we enter the big room.

---

School supplies of all kinds. Note-books, paper, Eversharp pencils, pencil boxes, fountain pens, rulers, etc. Wilson the Stationer.


**La Chatelaine Gowns**

MME. NOPRE Incorporated GEO. L. CURTIS

*Announcement!*

**Creators**

*of*

**Distinctive Gowns**

**for Gentlewomen**

*for all occasions*

159 Newbury St., near Dartmouth

TEL. BACK BAY 6163



**MEDFORD THEATRE**

MATINEE 2:15 EVENING 8:00

Telephone Mystic 1800

No Phone Orders Taken For Saturday

NOW PLAYING

RICHARD DIX in

**"The Quarterback"**

**3 Acts of Vaudeville**

MONDAY, TUESDAY, WEDNESDAY, NOV. 29, 30, DEC. 1

MILTON SILLS in

**"Men of Steel"**

Drama as fine as steel

OTHER SCREEN NOVELTIES

THURSDAY, FRIDAY, SATURDAY, DEC. 2, 3, 4

W. C. FIELDS in

**"So's Your Old Man"**

An up-to-the-minute comedy-drama

**3 Acts of Vaudeville**

MONDAY, TUESDAY, WEDNESDAY, DEC. 6, 7, 8

EDDIE CANTOR in

**"Kid Boots"**

CONWAY TEARLE in

**"The Sporting Lover"**



**BOWDOIN SQ. THEATRE**

Boston's Leading Resort for Ladies and Children. Situated on Bowdoin Sq. Boulevard. Continuous from 10:30 A. M.

**FREE PARKING SERVICE AT HUNTLEY'S GARAGE**

HAWKINS STREET, BOSTON (Rear of Theatre)

For particulars Inquire at Box Office

ENTIRE WEEK BEGINNING SUNDAY, NOV. 28

**DOK EISENBOURG**

AND HIS SINFONIANS (in Person)

Famous Radio Broadcasting Orchestra

ENTIRE WEEK BEGINNING MONDAY, NOV. 29

**"BLARNEY"**

With RENEE ADOREE and RALPH GRAVES

A Metro-Goldwyn Picture. The true story of a champion—thrilling epic of the prize ring, presenting the greatest fight scenes ever filmed.

Wm. Fox presents BELLE BENNETT in David Belasco's great stage success, "THE LILY." Should a woman forswear the love of her life?

CHARLEY CHASE in Hal Roach Comedy, also Pathe News. Bargain night every Friday—extra acts.

**5 VAUDEVILLE ACTS**

SUNDAY CONCERT, NOV. 28, at 3—DOK EISENBOURG and his SINFONIANS (in person), also RED GRANGE in "One Minute to Play." BEN LYON and MAY McAVOY in "The Savage." TOM MOORE and BESSIE LOVE in "Song and Dance Man." 5 VAUDEVILLE ACTS.

Coming Dec. 6th Week—Return engagement of Harry Ingalls' Checker Girls' Musical Comedy Company of 25 people, in an entirely new production.



**LOCATELLI'S BALL SQ. & CENTRAL**

Telephone Somerset 7520

WEEK OF NOV. 29

*Star Features*

Monday, Tuesday, Wednesday

**DOUGLAS FAIRBANKS**

In His Greatest Picture

**"THE BLACK PIRATE"**

Fables Comedy News

Thursday, Friday, Saturday

**"THE ACE OF CADS"**

With ADOLPHE MENJOU

DOUGLAS McLEAN in

**"HOLD THAT LION"**

Latest Comedy and News



**STRAND THEATRE**

**WOBURN**

MATINEES DAILY AT 2:30 *The Theatre of Distinction* EVENINGS AT 6:30 and 8:30

Today and Saturday, Nov. 26, 27

COLLEEN MOORE in

**"It Must Be Love"**

Monday, Tuesday, Nov. 29, 30

RICHARD DIX in

**"The Quarterback"**

Fighting Marine Comedy

Wednesday Only, Dec. 1

**"The Devil's Horse"**

With REX, the Wonder Horse

TONIGHT—OPPORTUNITY NIGHT—5 ACTS

Thursday Only, Dec. 2

**"The Lost Frontier"**

Pathe News Comedy

Friday, Saturday, Dec. 3, 4

DOROTHY MacKAILL and JACK MULHALL in

**"Subway Sadie"**

Serial Comedy



**LOCATELLI'S CAPITOL**

YOUR HOME THEATRE

**MASSACHUSETTS AVE. AT LAKE ST. ARLINGTON**

Daily 2:15 and 8 P. M. Holidays Continuous 2:15 to 10:30 P. M.

Seats Reserved For All Regular Evening Performances

Telephone for Reservations to Arlington 1310—4111

THURSDAY, FRIDAY, SATURDAY, NOV. 25, 26, 27

**"DIPLOMACY"**

With BLANCHE SWEET and NEIL HAMILTON

BEBE DANIELS in

**"THE CAMPUS FLIRT"**

COMEDY NEWS

WEEK OF NOVEMBER 29, 1926

Monday, Tuesday, Wednesday

**"PALS FIRST"**

With LLOYD HUGHES and DELORE DEL RIO

**"BATTLING BUTLER"**

BUSTER KEATON'S Greatest Picture

COMEDY NEWS

Thursday, Friday, Saturday

**"SENOR DARE DEVIL"**

With KEN MAYNARD and DOROTHY DEVORE

**"MEN OF STEEL"**

With MILTON SILLS and DORIS KENYON

Milton Sills' greatest picture—If you enjoy a he-man picture see this

COMEDY NEWS

A special showing of Miami, Florida growth from its infancy

REGULAR ADMISSION

FREE PARKING SPACE—ENTRANCE ON LAKE STREET



**REGENT THEATRE**

ARLINGTON'S FAMILY RESORT

ARLINGTON CENTER

2:15 Twice Daily 8:00

WEEK OF NOVEMBER 29

Monday, Tuesday "The Lodge in the Wilderness," "Never Say Die," Comedy, News. Wednesday, Thursday, "The Kick Off," "Her Indiscretion," Comedy, Scenic. Friday, Saturday, "The Flying Horseman," "Brooding Eyes," Comedy, News.

**ALWAYS A GOOD SHOW**

CHANGE OF PROGRAM MON.—WED.—FRI.

Matinees—Adults ........ 20c

Children ........ 10c

Evenings—All Seats ........ 25c

TEL. ARLINGTON 1420

FREE AUTO PARKING



**GRANADA**

**MALDEN**

*One of the Finest Theatres in the United States*

NOW PLAYING—THURSDAY, FRIDAY, SATURDAY

**5 BIG TIME ACTS VAUDEVILLE 5**

*Photoplay*

**Kenneth Harlan, Viola Dana**

—in—

**"The Ice Flood"**

Two Shows Daily at 2 and 7:45 P. M.

Saturday and Holiday—3 Shows at 2, 5, 8 P. M.



**STONEHAM THEATRE**

Entire Change of Program Monday, Wednesday, Friday, Saturday

Evenings 7:45 Matinees 2:15 Saturdays 2:15—6:30—8:30

TEL. STONEHAM 0092-W

Tonight, Friday, Nov. 26

**3 BIG ACTS OF KEITH'S VAUDEVILLE**

LOUIS STONE and ANNA Q. NILSSON in

**"TOO MUCH MONEY"**

Comedy Review

Saturday, Nov. 27

REGINALD DENNEY in

**"ROLLING HOME"**

KIT GUARD and AL KENT in "THE FIGHT THAT FAILED"

Comedy—"Scared Stiff" Review

Monday, Tuesday, Nov. 29, 30

CONRAD NAGLE and ELEANOR BOARDMAN in

**"MEMORY LANE"**

Also Fight Night News Topics Fables

Tuesday Night as Usual—JAX AD SHOW—Something for Nothing

Wednesday, Thursday, Dec. 1, 2

RAYMOND GRIFFITH in

**"YOU'D BE SURPRISED"**

SENA OWEN in "SHIPWRECKED"

A Great Show for the Money News

# Compulsory Automobile Insurance

AVOID THE LAST MINUTE RUSH

We Will Place Your Insurance

AND

Secure Your Number Plates

*(No extra charge for this service)*

**EDWARD T. HARRINGTON CO.**

39 CHURCH STREET WINCHESTER 0502



## AVOID THE SNEEZE

How far it may travel and its destination depend upon the garment it has reached. Your doctor will tell you the result. BAILEY PROCESS refreshens, reshapes and sterilizes all outer garments.

PROPRIETORS OF HALLANDAY'S

*We Call For and Deliver*

BAILEY'S CLEANSERS & DYERS, Inc.

Winchester Store 17 CHURCH STREET — Phone WINCHESTER 0528


## NEWSY PARAGRAPHS

We are featuring a box of handsome steel engraved Christmas cards printed with your name for $2.25. Why not get this item off your list. Wilson the Stationer.

You will find a choice line of Christmas cards, seals, enclosure cards, tags, tapes, tinsel cords, colored tissue papers and Christmas favors, at the Winchester Exchange & Tea Room n26-4t

On Sunday morning at 10.30 o'clock First Congregational Church, the fourth annual Fishermen's service will be held. Dr. Chidley has chosen for his sermon, "Isaak Waltons' Ghost." You are invited to attend.

Christmas cards and gift dressings sent to your home on approval. Call Winchester Exchange & Tea Room. Tel. 1030. n26-4t

S. Prestijohn, Floor Layer. Old floors refinished and made new by surfacing machines. 11 Pleasant street, Medford; tel. Mystic 1735-J. n5-3t*

Christmas cards and gift dressings sent to your home on approval Call Winchester Exchange & Tea Room. Tel. 1030. n26-4t

Police headquarters was notified on Tuesday that boys in the vicinity of the Wedgemere Bridge had broken in one of the cars on the 2:45 train going north. Officer Farrell took a hurried trip to Wedgemere on a B. & M. hand car but was unable to locate the culprits.

A full line of toys, games, dolls, dolly house furnishings and books at Winchester Exchange & Tea Room. n26-4t

For Sale—Shrubs, Trees, Vines and Rose bushes at the Melrose Nurseries. Japan Barberry and Cal. Privet for hedging, landscape planting. A. M. Tuttle and Company, 261 Howard street, Melrose, Mass. Tel. Melrose 0042. my12-tf

Attractive Christmas gifts in brass, pottery, glass and painted novelties at Winchester Exchange & Tea Room. n26-4t

Orders for special diaries and appointment books of all kinds should be left at the Star Office as soon as possible to ensure a prompt delivery when wanted. We will of course carry our usual standard line of diaries, note and engagement books. Wilson the Stationer.

## NEWSY PARAGRAPHS

"Isaak Waltons' Ghost" will be the topic for Dr. Chidley's talk to the Fishermen on Sunday morning, Dec. 5, in the First Congregational Church. Public cordially invited.

Special reduced prices on permanent waving for the winter months. The Idonian Beauty Shop, tel. Win. 1408. n19-2t

The Men's Club of the First Congregational Church will hold its annual banquet next Friday evening, Dec. 3, in the vestries at 6.30 o'clock. Mr. Walter Sache of the international banking firm of Goldman, Sache & Co., New York, will be the speaker and the Lincoln Players, Mr. Walter L. Rice conductor, will give a musical program. Mr. Sache, who will speak upon "Russia—Present Day Impressions," has recently returned from an extensive trip to that country, where he has had unexcelled opportunity to study conditions at first hand.

Buy your Christmas cards and wrappings at the Ladies' Friendly Bazaar, Unitarian Church, Tuesday, Dec. 7.

The Small Shoppe now has a full line of Houbigant's, Quelque's, Fleur's and Ideal perfumes, powders and bath salts, also Cappi and April Showers. 532 Main street, Winchester; tel. 1848.

"C" Riley for your window washing, paint cleaning, floor waxing and general inside work; experienced, references. Tel. Woburn 0527-J. n26-3t*

Wellesley Club of Winchester. Five talks on "Writers of Today and Tomorrow," by George A. Kuyper. n26-2t

The Idonian Beauty Shop—Expert care of Hair, Scalp and Skin. Inecto Tinting, Bobbing, Permanent, Marcel and Water Waving. Tel. Win. 1408; Arlington 3182. n5-3t

Fire headquarters was notified at 4 o'clock Sunday morning by the police that the show room of the Anderson Motor Company on Main street in the Norris Block was full of smoke. Combination A answered the call and found the trouble due to a defective heater. There was no damage.

Elmwood Garage. Taxi work and cars to let with or without drivers. Tel. Win. 0194-M. s24-tf

Mme. Sargent Goodelle, Instruction in Singing. 506 Pierce Building, Copley square, Boston. Appointments Saturdays. Tel. Win. 0592-M. n12-4t


# Now Come Thoughts of Xmas

The winter season social, school, and business—is well under way. The first cool days have turned our thoughts to Christmas weather, and so to Christmas giving.

## The Early Shopper is the Happiest Giver

Start your Christmas list today, and begin buying tomorrow. Let us help you select the right gift for each person that you wish to remember. It will be easy and interesting now. Later on, you will be buffeted by Christmas crowds, and become headweary and foot-weary in the confusion of last-minute shoppers.

## Seasonable Gifts of Quality, Good Variety

**Tel. FRANKLIN E. BARNES CO. 0272-M**


## NEWSY PARAGRAPHS

The Holiday Seasons' about to begin Are your orders for Rock Ridge Chocolates in?

Sold exclusively at The Treasure Box.

The fourth annual Fisherman's Sunday Morning Service will be held in the First Congregational Church, Sunday morning, Dec. 5. The topic will be, "Isaak Waltons' Ghost." Public cordially invited.

Bailey's Valeteria Service for men—a new department of Bailey's Cleansers & Dyers, Inc., care for "Your Lordship's" garments. Call Winchester 0528. n19-tf

You will find a choice line of Christmas cards, seals, enclosure cards, tags, tapes, tinsel cords, colored tissue papers and Christmas favors, at the Winchester Exchange & Tea Room. n26-4t

Sunday afternoon at 5 o'clock the fire department was summonsed by an alarm from Box 33 to put out a fire at the swamp in the Highlands extending from Brookside road to the B. & M. tracks and from Calvary Cemetery to Cross street. Upon the arrival of the apparatus it was found that a pile of sleepers at the railroad tracks was also ablaze. The fire was particularly difficult to combat since the boggy nature of the ground prevented the men from getting at the flames. After providing for protection for the buildings in the vicinity there was little to be done, the fire finally burning itself out after consuming about 10 acres. It was 6:35 when the final "All Out" signal blew.

Spencer Corsets. Home appointments, day or evening. Phone Win. 0406-R. n12-4t

Christmas cards and gift dressings sent to your home on approval Call Winchester Exchange & Tea Room. Tel. 1030. n26-4t

David A. Carlue, painter and decorator, hardwood finishing a specialty. 141 Cambridge street, tel. 1701.

John J. Murphy. Dealer in Junk of All Kinds. Highest prices paid. If you have anything in this line, telephone either Winchester 0924-R. 1378 or drop a postal to 8 Winchester place. jy16-tf

A full line of toys, games, dolls, dolly house furnishings and books at Winchester Exchange & Tea Room. n26-4t

Tax Collector Nathaniel M. Nichols took a trip Wednesday which probably sets a mark for any kind of traveling by anyone in this vicinity. Visiting the White Mountains the previous Saturday and Sunday in connection with his trail work, he was struck with the beauty of the waterfalls and rivers, much swollen by the snow melted by week-end rains. Wednesday he took a party of Boston newspaper photographers as far north as North Chatham, N. H., also visiting Pinkham's Notch, Crawford's Notch and many other places known to every New Englander. The trip also included a visit to Joe Dodge. The party left Boston at 5 a. m. and were home at 12 midnight having covered 409 miles during the trip. No snow of any amount was encountered except in Pinkham's Notch, although there were flurries during the morning.

Attractive Christmas gifts in brass, pottery, glass and painted novelties at Winchester Exchange & Tea Room. n26-4t

Winchester Bobbing Shop, Room 4 over Randall's Ice Cream Store. Women and children exclusively. Waving, shampooing, shingle, bob plain cutting, facial massage and scalp treatment. Open 9 to 12 and 1 to 5.30. Evenings by appointment. William H. Vayo, tel. Win. 0175. o29-tf

Mr. and Mrs. Daniel E. Lynch of Russell road are the parents of a son, born Nov. 18 at the Winchester Hospital.

You will find a choice line of Christmas cards, seals, enclosure cards, tags, tapes, tinsel cords, colored tissue papers and Christmas favors, at the Winchester Exchange & Tea Room. n26-4t

Mr. A. L. Walker reported to the police that sometime on Tuesday a cutting hammer was taken from his stone cutting establishment on Washington street at the Highlands.

All hats greatly reduced. Miss Ekman (Bailey's.) *

Mr. and Mrs. Herbert N. Taylor of New York spent Thanksgiving with Mr. Taylor's parents, Mr. and Mrs. N. H. Taylor of Myrtle street.

## NEWSY PARAGRAPHS

William J. Blaikie, son of Edward K. Blaikie, well known in this town, died at Wakefield very suddenly on Wednesday. The funeral services are to be held at his late residence, 38 Elm street, on Saturday, Nov. 27, at 3.30 p. m.

At 6:25 this morning two cars were in collision on Cambridge street at Pond street, resulting in slight damage to both machines, but injuring no one. The accident occurred when a Dodge sedan owned and operated by Wilfred Pare of 24 Smith street, Lowell, attempted to pass a Ford touring car, owned and operated by Ray F. Sweet of Richardson street, Billerica, while on the curve of Cambridge street just above Pond street. The glare of approaching headlights blinded Pare and he misjudged his distance, striking the Ford on the side.

Bring the children to the Ladies' Friendly Bazaar at the Unitarian Church, Dec. 7! Dolls, grabs, candy and ice cream for sale. Entertainment during the afternoon.

The Tony Sarg Marionettes will present the old Arabian Nights' story, "Ali Baba and the Forty Thieves" at Tremont Temple, Saturday morning, Dec. 4 at 11 o'clock under the auspices of the Family Welfare Society of Boston. Tickets are priced at 25c, 50c, 75c, $1 and $1.50 and may be obtained from Mrs. Stockton Raymond, 19 Kenwin road, Winchester, or at the box office at Tremont Temple.

Mrs. F. H. Dority who has been the guest of Mr. and Mrs. John L. Cayting has returned to her home at Bangor, Me.

Chiropody, massage, corrective exercises. E. J. Prince, Lane Building, tel. 0155. n26-tf

"Frank" Melley and "Nicky" Fitzgerald are among the candidates who have reported for the Tufts freshman basketball team. Both are former members of the varsity five at Winchester High.

In placing a hydrant in the square Tuesday the men of the Water Department unearthed some stones which are thought to have belonged to a former building. The largest of them weighed nearly half a ton and local archeologists are speculating as to what ancient structure they could belong. Possigly it was a school.

Annual Bethany Sale, Dec. 10, afternoon and evening, Second Congregational Church. Aprons, novelty table, fancy articles and food. Cafeteria supper served. n26-2t*

The local schools are to be closed until Monday for the Thanksgiving recess.

Call Winchester 0484-R for nice seven-room apartment on Park road, $55 monthly. *

A full line of toys, games, dolls, dolly house furnishings and books at Winchester Exchange & Tea Room. n26-4t

Don't forget to get your luncheon at the Ladies' Friendly Bazaar, Unitarian Church, Tuesday, Dec. 7 from 1 until 2.30.

Mrs. T. H. Emerson of this town is spending the cold weather at Mt. Dora, Fla.

Mrs. F. C. Alexander entertained Mrs. Warren Hunt of Somerville over the holiday.

People in the vicinity of Cross and Washington streets Monday evening at 5:15 o'clock witnessed what might easily have been a serious accident. A Ford sedan was tipped over and badly smashed up while going south on Washington street by a Ford truck which sideswiped the former and continued on its way without so much as slowing up. The occupants of the sedan fortunately were not injured beyond a severe shaking up.

Attractive Christmas gifts in brass, pottery, glass and painted novelties at Winchester Exchange & Tea Room. n26-4t


**AUTOMOBILE BODY DENTS**

Body Dents and Bent Fenders Made Like New

Radiator Work of All Kinds

Winchester drivers are our satisfied customers

**WALTERS AUTO BODY RADIATOR & FENDER CO.**

10 Yorktown Street

(Rear 2449 Mass. Ave.)

North Cambridge at R. R. Crossing

TEL. PORTER 0875 je25-tf



## Winchester Specials

House of eight rooms and bath conveniently located on West Side, can be bought at a low figure, to settle an estate.

**ALSO**

House of six roos, full tiled bath, garage. A comfortable home nicely located. Priced at $10,500 for quick sale.

**VERNON W. JONES**

36 GLEN ROAD TEL. WIN. 1862



# First Mortgages

LARGE SUMS OF MONEY AVAILABLE FOR INVESTMENT IN FIRST MORTGAGES. TRUSTEES FAVORABLE TO WINCHESTER. AMOUNTS OF $5,000 TO $20,000 TO BE LOANED ON SINGLE OR TWO FAMILY HOUSES. QUICK SERVICE.

**Henry W. Savage, Inc.**

10 STATE STREET BOSTON

TEL. CONGRESS 6660 n19-3t

**PARK BATTERY STATION**

583 MAIN STREET WINCHESTER, MASS

TELEPHONE WINCHESTER 1305

COMPLETE BATTERY SERVICE

AGENTS FOR Exide AUTOMOBILE AND RADIO BATTERIES-

DO you ever wonder what your battery would think about if it could think? We'll tell you! If it could talk it would say —"Give me more care and attention and I'll live longer and work harder for you." We'll keep your battery in good condition always.

## Your Radio Battery

CALLED FOR CHARGED AND DELIVERED
(Including Rental Battery)

**$1.25**



# FAIRMOUNT PARK

Situated on West Side of Winchester off of Cambridge Street nearly opposite Calumet Road. A tract of 20 lots of land varying in size from 7,000 to 12,000 sq. ft. in area. Every lot affords a beautiful panoramic view of the most attractive part of the town. Four houses have been already erected on this property. Two have been sold. The other two now open for inspection. All lots for sale, carefully restricted at $2,000 per lot. Free photo-static plans of the property upon application.

**FAIRMOUNT ASSOCIATES**

**A. MILES HOLBROOK, Agent**

TEL. WINCHESTER 1250



**WHY DELAY?**

GET

**AUTOMOBILE INSURANCE**

AND

**1927 REGISTRATION BLANKS**

**THOMAS H. BARRETT**

NOTARY PUBLIC

Room 7, Lyceum Building Tel. Win. 1768 or 0579-M



# MORTGAGES

First and Second Mortgage Money and Building Loans Placed Without Delay and at Reasonable Rates

**E. Abbot Bradlee**

110 STATE STREET, BOSTON Tel. Congress 4233
11 WILLOW STREET, WINCHESTER Tel. Winchester 1131 ap16-tf



# Carter's Rayon Underwear

One of our best selling items now days is RAYON UNDERWEAR. We believe we carry one of the best lines made by THE WILLIAM CARTER COMPANY.

We carry in stock a good line of VESTS, BLOOMERS, STEP-INS, UNION SUITS, SLIPS and NIGHT GOWNS, also PAJAMAS. All in a good line of colors.

If we haven't the style or color you are looking for we can easily get it for you.

**G. Raymond Bancroft**

TEL. 0671-W 7 MT. VERNON ST.

PUBLIC LIBRARY,
WINCHESTER,
MASS.


# THE WINCHESTER STAR

VOL. XLVI NO. 19 | WINCHESTER MASS., FRIDAY, DECEMBER 3, 1926 | PRICE SEVEN CENTS

SILVER FOX PATROL, TROOP ONE

Founded by Norman Ash. All First Class Merit Badge Scouts—all hope to be Eagle Scouts. Standing, left to right: Gordon Bennett, Chaunley Slack, Bobby Smith, John Robinson, Robert Livingstone (Eagle Scout). Sitting: Philip Hartson, Kezar Nichols (Eagle Scout).

## BOY SCOUT NOTES

It is a unique happening when a patrol includes seven first class merit badge Scouts. Ever since the Silver Fox patrol was founded four years ago by Norman Ash it has been a flourishing vigorous patrol. It has won more prizes and more honors for the troop than any other in the troop. The total merit badges won by this patrol numbers over 160.

After Norman Ash, Robert Livingstone proved an able and energetic leader, and after his promotion, Phil Hartson became the able patrol leader, respected, admired and liked by all his men.

Old members of Troop 1 will be glad to know that Kezar Nichols has gained his eagle badge, the highest rank a Scout can attain. That makes three eagle badges. Scouts for Troop 1. James Fitch now Scout master of Troop 1; Gordon Bennett, the son of Mr. and Mrs. Howard L. Bennett and Kezar Nichols. Kezar, also has the honor of having gained more merit badges, 36 in all, than any other Scout in Winchester, in any troop, in all time.

## CORNER STONE OF NEW PARISH HOUSE LAID

Last Sunday proved epochal in the history of the First Congregational Society of Winchester for on that day at 3 o'clock in the afternoon were held the exercises which marked the laying of the corner stone of the new parish house which seems destined to play so important a part in the social life of the church which is to come.

Beautiful weather provided any additional inspiration which might have been necessary and there was a large gathering present when the exercises opened in the church vestry with the call to worship by the Rev. S. Winchester Adriance. Following the Invocation and Lord's Prayer the congregation joined in the singing of the hymn, "Eternal God, Before Thy Throne," one of the original hymns used at the laying of the church corner stone, Sept. 5, 1852. Both of the hymns used last Sunday were sung on the former occasion 74 years ago and it is of interest that their use was made possible through the courtesy of Miss Abbie Cutter, one of Winchester's residents of long standing, who was able to furnish a church calendar of that date.

The scripture lesson was read by Rev. Lisle Burroughs and preceded the anthem by a quartet comprising Mrs. W. W. Winship, Miss Kathleen Case, Mr. Oscar Crowers and Mr. William Hodge.

The program within the vestry was concluded with the address, "Our Life and Times," by the pastor, Rev. Howard J. Chidley, after which the congregation adjourned to the partially completed parish house where the usual box containing papers and other articles of interest was deposited in the corner stone by Mr. Charles T. Main of the Building Committee.

(Continued to page 7)

## CHRISTMAS FOR OTHERS

Arrived at the season of the year when the Christmas thrill enlivens our thoughts toward others, the welfare committee anticipates the growth of a substantial Christmas fund.

There are various means of cooperation both for individuals and organizations. Communicate with Miss Smith, Room 8, Town Hall, tel. Win. 1383; Miss Natalie Jewett, 15 Calumet road, tel. Win. 0827-W; Mr. Herbert Kelley, 3 Willow street, tel. Win. 1002-J.

## HELEN A. PRESSEY

Miss Helen A. Pressey, daughter of the late Charles and Adeline W. Pressey died at Lowell Dec. 1, after an illness of four years. She was born in Winchester, educated in its public schools and graduated from Abbott Academy, Andover, Mass., in her early womanhood. Her father was a builder and an artist of considerable merit, and it was from him that she inherited her talent as an artist.

She was a pupil of the late Denman Ross and Mr. Trusscott. She taught in the Gifford and Grammar schools for a brief period and afterward gave private lessons in drawing, painting and music.

She was a devoted member of the First Congregational Church uniting with it in 1866. She taught in the Sunday School for many years, was a faithful member on the Board of Church Visitors and of the Mission Union.

She was keenly interested in Town affairs and was for a time a director of the Home for Aged People and a member of the Fortnightly.

She lived in deeds, not words and needs no eulogy, yet the loss of her presence on earth has brought a keen sense of bereavement to a large circle of friends, and it seems fitting to pay loving tribute to her memory. She responded so heartily to every call of duty and affection, she spoke so feelingly, her word of sympathy and encouragement that she endeared herself to many whose privilege it was to be her friend.

The nameless acts of love and thoughtfulness were a part of her daily life and she fulfilled in letter and in spirit the meaning of the words, "Not to be ministered unto but to minister."

Funeral services will be held at the home on Washington street of the Misses Joy on Saturday, Dec. 4, at 2 p. m., and will be conducted by the Rev. Howard J. Chidley, D.D., pastor of the First Congregational Church. Interment will be in Wildwood Cemetery.

## FISHERMAN'S SUNDAY AT FIRST CONGREGATIONAL CHURCH

The fourth annual fisherman's service will be held on Sunday morning, Dec. 5, at 10:30 o'clock, in the First Congregational Church, this town.

This service is primarily for the men who go fishing together each year and is most unique in that probably no other church in this country holds or has held a similar one. Forty fishermen, most of whom have fished with the pastor, foregather on this day and attend service in a body. Dr. Chidley has chosen for his topic, "Isaac Walton's Ghost."

The floral decorations on these occasions are furnished by the fishermen. After the service these flowers are sent to the sick and shut-ins of Winchester.

You are cordially invited.

## CORRECTION IN ANNUAL REPORT OF VISITING NURSE

The Annual Report Committee of the Visiting Nurse Association wishes to correct an error in the last report. Mr. Alfred Higgins is the Chairman of the Trustees and not Mr. Wm. Parsons as was stated.

The fire department was called out during the snow squall yesterday morning in response to an alarm from Box 37 for a fire in the cellar of the residence of Mr. Donato Tucci on Irving street. The damage was slight.


**Elks' Memorial Service**

by the

OFFICERS OF THE WINCHESTER LODGE OF ELKS

in the

METHODIST EPISCOPAL CHURCH

Sunday Eve., Dec. 5, at 7 O'clock

REV. H. WILLIAM HOOK, *Speaker*

*Public Cordially Invited*


## CALUMET NOTES

The December calendar has been sent to members and a glance at it shows that there are very interesting events scheduled for the month.

The Old Belfry Club will visit the Calumet on this Friday evening. This is a social affair for both ladies and gentlemen and there will be bowling, pool, cards, dancing and refreshments. The Old Belfry and Calumet Clubs have always enjoyed the interchange of courtesies and large numbers have taken advantage of the opportunity to enjoy the festivities. A big crowd is expected and the more the merrier.

Saturday the Bowling Committee has arranged a novel affair. We have been consistent followers of the Boston pins but on that night we shall illustrate ducks. Prizes will be awarded, and there will be the regular Saturday night lunch.

Friday, Dec. 10, the regular monthly evening bridge for ladies and gentlemen will take place at 8 o'clock. The Card Committee would like to see a large number present and are offering fine prizes as an extra inducement.

Saturday, Dec. 11, the regular Calumet Social Night with lunch.

Wednesday, Dec. 15, the ladies will have their regular monthly whack at the pins. The Calumet ladies are getting to be expert bowlers and are turning out in large numbers.

On Saturday, Dec. 18, there will be a smoker with Charles E. Fish as speaker on "1926-27. What Does It Mean For You." We will tell you more ab at Mr. Fish later.

Friday, Dec. 31, there will be a New Year's Party. Further details later. Keep this night open on your list of events.

The concert of last Friday evening was one of the best that has been held at the Club for some years. Notwithstanding the rain there was a large attendance and the crowd showed that they knew how to appreciate a high-grade affair. We were pleased to see so many people there who are not regular attendants at our social functions.

Mlle Therese Quardri, noted French soprano, is an artist of rare talent. Her voice is of wide range and she reaches her high notes with exceptional ease. She has that something—poise, you might call it (Savoir faire) and Elle est tres vive. Her quaint, delightful English, was much enjoyed by the audience.

Our prediction about Mavis Graham Peterson was more than fulfilled. The audience was loud in their praise of her exhibitions and they recalled her time and time again. Her renditions of "Fantaisie-Impromptu," "Valse" (Chopin) and "Hungarian Rhapsodie" (Liszt) was particularly pleasing and well performed. Calumet was proud of her and they hope to hear her again. We understand she is appear next Tuesday evening at the Town Hall with Dai Buell.

Helen Cannon, as reader gave several interesting selections and was heartily applauded.

A new Steinway piano was used. Oh! that we could have it all the time.

The Entertainment Committee is to be congratulated on such a fine effort.

The ladies' afternoon bridge last Wednesday was fairly well attended, 19 tables. Mrs. Frank Sargent was in charge, assisted by Mrs. S. W. H. Taylor. Mrs. Marguerite Jones won first prize, Mrs. George Purington second and Mrs. Wm. Davis, third.

Capt. "Dan" Beggs' team won 3 points from Capt. Walter Chamberlin's, Tuesday night, thereby giving the leaders a little set-back. Walter says he can't win all the time, but they are still in the ring.

Reuben Chase of Harris Richardson's team has been appointed a call fireman for Winchester Fire Department. We understand he has attended all calls, so Chief DeCourcey decided to make it arbitrary.

## MAYBERRY—LOMBARD

Winchester's younger set was interested to learn of the wedding at Hingham Wednesday afternoon in which Miss Priscilla Lombard, daughter of Mr. and Mrs. A. C. Lombard, formerly of this town, became the bride of Donald E. Mayberry, son of Mr. and Mrs. George L. Mayberry. The ceremony was performed at the home of the bride's parents by the Rev. George Hale Reed of Winchester, minister of the Unitarian Church, and was witnessed by the immediate relatives and a few friends of the couple. A small reception followed the ceremony.

Miss Esther H. Lombard, sister of the bride, was maid of honor while Mr. Mayberry had for his best man his brother, James A. Mayberry.

After a wedding trip Mr. and Mrs. Mayberry will make their home in Boston where the groom is a member of the law firm of Mayberry & Mayberry. His is a graduate of Stone School and the Boston University Law School, class of 1922. During the World War he served in the navy as a member of the North Sea Mine Sweeping Squadron. His bride has many friends in Winchester where she attended the public schools later graduating from Bradford Academy and the Leslie School in Cambridge. She is a member of the En Ka Sorority of this town.

## MARRIAGE ANNOUNCED

Miss Grace Raymond Cody of Wellesley, daughter of Mr. and Mrs. Joseph Cody of that town, and Francis Arlington Hayes, son of Mr. and Mrs. Charles T. Hayes of Laurel street, were married in Cambridge on Wednesday, Nov. 17, according to recent returns filed at the Town Hall.

The town's tree department has purchased a Reo truck for its use, the old repair truck of the fire department having been discarded.

DAI BUELL

## FORTNIGHTLY PIANO CONCERT TO BE GIVEN BY DAI BUELL

It is a splendid tribute to the efforts of the Fortnightly which seeks to present the club and the music-lovers of Winchester with a handsome concert grand piano, that Dai Buell, internationally famed pianiste, again offers her assistance in a marvelous program at the Town Hall on Tuesday evening at 8 o'clock, Dec. 7.

Last year when the Music Committee conceived the plan of giving a piano to the club, Miss Buell graciously offered her services and entered into the undertaking with the same genuine personal interest and enthusiasm that prompts her to assist further this year toward that accomplishment.

The beauty of her program of a year ago still lingers in the memory of those who heard her, and a sincere and hearty welcome awaits this whole-souled young artist who loves music and its advancement so much that she gives unstintingly of her genius and her valuable time in behalf of its progress and uplift.

Her program this year holds many delightful and even unique features, for Miss Buell's recent Continental contact has given her those fine subtleties of musical atmosphere which result in remarkable interpretations and incomparable finesse.

An added attraction, and one that holds keen personal interest to Winchesterites and Fortnightly members, is, that Mavis Graham Peterson, Chairman of the Music Committee, will appear in this program playing on second piano, the orchestral parts of the noble Concerto in F minor by Chopin. This gives promise of a perfect artistic complement, each player possessing that rare quality of musicianship which sustains, blends, strengthens and harmonizes the other.

The public welcomes Mrs. Peterson's return to concert, as was evidenced by the enthusiastic reception accorded her at her appearance at the Calumet Club last Friday evening. Her next notable engagement is with the Chromatic Club at the Copley Plaza Hotel when she will share a program with Radiana Pazmor, the celebrated French coloratura. Miss Pazmor presents with inimitable, native charm the finest types of Modern French songs, while Mrs. Peterson's program includes some lovely moderns and other unhackneyed numbers which assure a really eventful occasion.

It is primarily due to the ambition and the practical recognition of the evident need of a good piano, that Mrs. Peterson sponsored the Fortnightly piano fund a year ago, and her untiring, ceaseless and persistent effort in this splendid undertaking is well worthy of the support and assistance of all Fortnightly members and the Winchester public.

The members of the Fortnightly number 600 and everyone of those who have been directly, or indirectly approached relative to the purchase of the piano are hearty in their endorsement of the plan, but it has been difficult to make each individual member feel that the purchase should be regarded as an obligation devolving itself, not solely upon the Music Committee, but upon every committee, and every individual, in the organization.

The Fortnightly has complimented the public with only the most gilt-edged type of entertainments, securing the best artists, and seeking earnestly to reach broad cultural influences, and it is humiliating to an organization, representing as it does, the highest type of progressive citizenship, to admit that it has no piano to satisfy the demands of even a mediocre jazz road show, much less an artist.

Obviously it is the duty of every Fortnightly member to attend this concert or to send a personal representative to it, and just as obviously is it a privilege extended to the people of Winchester to unite in securing to its town as represented by its foremost club, a concert grand piano, the quality, workmanship and tone of which is representative of, and in keeping with, the cultural standards of its citizenship.

The price of admission is absurdly low, when one considers the character of the entertainment and the splendid purpose it represents. There are a few reserved seats to be had at $1.50 and general admission is only $1, and it is hoped that Winchester will prove its loyalty and appreciation by a full attendance.

Miss Doris Stetson and Miss Irene Cameron spent Thanksgiving at Miss Stetson's home in South Hanover.

## THE ARCTIC

### By Sea and Land and Air

Since MacMillan lectured in Winchester in January 1921, he has led one of the first pioneer Flight Expeditions to the Far North. His wonderful and skillfully taken motion pictures are now of even more vivid interest than ever before. He will show them in Winchester for the benefit of the Girl and Boy Scouts organizations on the evening of Jan. 1, 1927.

The invasion of the Arctic by air! Here are bird's eye views of the wind-swept mountain peaks, the glistening white of age-old glaciers, the rush of startled birds, frightened from the cliffs by the unknown monster, the intaglio of ice berg and floe and black water-leads, swiftly passing 1000 feet below as one flies over in one of the first planes to dare these Arctic hazards. MacMillan's thrilling staccato, clear-cut descriptions of the scenes are full of wonderfully human touches just the things one wants to know. For example, what did the Eskimos do and say when they saw their first aeroplane? "One day," MacMillan had told them, "I shall come back to you as the bird flies," pointing upwards and sweeping his arm across the sky. He kept his promise.

What is more, although they were desperately agitated—an Eskimo bleeds at the nose when he is overwrought, a mercurial, child-like people—they trusted their old friend of so many years' standing, climbed into the little cockpit with him, and were off!

The new pictures show the Peary loaded with the planes upon her deck, heavy list to starboard, aground off the Labrador coast; show the little Bowdoin valiantly wounded in the successful effort to pull her off the rocks, the terrible struggle of the men against incredible swarms of mosquitoes, while the smaller vessel is beached and her new propeller fitted; show the landing of the planes at Etah, North Greenland, the runway constructed, the launching of the planes; show them skimming the ice-strewn waters of Foalke Fiord for the trial flight, rising at least at an oblique angle, scarcely off the water, a little higher, above the cliffs and so on into the upper air.

Pictures of Commander Byrd are shown. He is taking his first lessons in the problems of arctic flying and northern air navigation. Lieut. Bennett, who made the North Pole flight with Byrd, was also on this expedition of 1925. Not least in interest are the pictures of young Kenneth Rawson, MacMillan's 14-year old cabin-boy on board the Bowdoin. Young Rawson is the youngest lad ever to go to the Far North. He has written a book about it!

Tickets for MacMillan's lecture will be on sale Monday, Dec. 6, by Mrs. Louis K. Snyder, Mr. Arthur E. Butters, Mrs. Dunbar F. Carpenter, Mrs. Howard J. Chidley and Miss Margaret M. Elder. Two entire sections of the Town Hall are reserved for the Girl and Boy Scouts, so that the number of seats on general sale are more limited than in previous years. The Town Hall has twice been sold out for MacMillan.

## EPIPHANY CHURCH SERVICE LEAGUE

Next Tuesday Dec. 7, the league is invited to meet with Mrs. Herbert Underwood, 9 Central street at 2 p. m. It is hoped a large number will avail themselves of this opportunity to hear of the work of the church in the West. Mrs. Trouet, whose husband is well-known as the Bishop of Idaho, will tell informally of their experiences, their progress and their need.

Tea and social hour will follow as usual.

## MEN'S CLUB HOT TURKEY SUPPER

### First Congregational Church This Evening at 6:30

It is not too late to plan to be at the Men's Club "Hot turkey supper" at the First Congregational Church this evening. Supplies have been made elastic so as to accommodate those who are late. Mr. Walter Sachs of the Banking Firm of Goldman, Sachs & Company of New York will speak on "Russia—Present Day Impressions." He has just returned from Russia. The Lincoln players will furnish music.

## COMING EVENTS

Dec. [illegible], Friday. Annual banquet of Men's [illegible] First Congregational Church at [illegible]

[illegible] bowling contest [illegible] and refreshments.

[illegible] of Winchester [illegible] Methodist Episcopal [illegible]

[illegible] of Winchester [illegible] Hall.

[illegible] Meeting of the [illegible] Parent-Teacher Association [illegible] Assembly Hall.

[illegible] Epiphany Church [illegible] the home of Mrs. [illegible] street.

[illegible] Friendly Bazaar, [illegible] p. m. to [illegible] p. m.

Dec. [illegible] Regular meeting Winchester Lodge of Elks, Lyceum Hall.

Dec. [illegible] Tuesday. Annual meeting of William Parkman Lodge at 8 p. m.

Dec. [illegible] Meeting of Wadleigh [illegible] Parent-Teacher Association, High School assembly hall.

Dec. [illegible] Thursday. Masonic Apartments. [illegible] of Mystic Valley Lodge.

Dec. [illegible] evening bridge for members and ladies at Calumet Club at 8 o'clock.

Dec. 11, Saturday. Social night with refreshments at Calumet Club.

Dec. 14, Tuesday. Annual meeting and election of William Parkman Lodge at 8 p. m.

Dec. 15, Wednesday. Waterfield Lodge, No. 231, I. O. O. F., will make a visitation to Townsend to work the Second Degree.

Dec. 15, Wednesday. Ladies' afternoon bowling at Calumet Club.

Dec. 18, Saturday. Smoker at Calumet Club.

Dec. 31, Friday. New Year's party at Calumet Club.

Jan. 1, 1927, Saturday, 8 p. m. Donald B. MacMillan. The Arctic by Sea, Land and Air. Lecture and Moving Pictures. Benefit of Boy and Girl Scouts of Winchester.


**OUR OFFER**

**In accordance with our usual custom, all new subscriptions to the STAR received up to the first of the year, will be given a January first dating. This offer applies only to new subscribers who have not previously taken this paper. Subscribe now and receive the remaining issues of this year free.**



**CHRISTMAS ISSUE DEC. 10**

**The annual Christmas issue of the Star will be published on Dec. 10 this year. As usual this edition will contain extra pages and special holiday features. Merchants desiring space should notify this office immediately.**


## RADCLIFFE CHORAL SOCIETY

### 100 Voices to Sing Sunday in First Congregational Church at 5 P. M.

The Monthly Musical Vesper service at the First Congregational Church next Sunday afternoon will be one of the best of the season. The Radcliffe Choral Society of Radcliffe College consisting of 250 members, 100 of whom will present the program Sunday afternoon.

This Choral Society for several years has sung with the Boston Symphony and the Harvard Glee Club in great performances of the Brahms' Requiem, the Beethoven Ninth Symphony and the Beethoven Missa Solemnis. The program will include considerable modern music and some Christmas Carols of rare beauty, and is as follows:

Prelude, Chorale — Honegger, 189[illegible]
Hymn [illegible] The Spacious Firmament on High
Anthem — Let Us Now Praise Famous Men — Vaughan-Williams, 18[illegible]
[illegible] (King David) — Honegger
[illegible]
[illegible] Christmas Carol
A Christmas Song, Mediaeval Melody, Arr. by Holst, 1874
Bring a Torch, Jeannette, Isabella — Provencal Carol, Ca. 1650
A Dream of Christmas — Holst, 1874
Le Miracle de St. Nicolas — Lorraine Carol
Offertory and Offertory Sonatina — Bach, 1685-1750
Anthems: The Lord is My Shepherd (Psalm 23) Schubert, 1797-1828
Hosanna (Final Chorus from the Beatitudes) Franck, 1822-1890
Hymn
"O Word [illegible]"
Benediction [illegible]
Postlude [illegible] A Minor — Franck

## HIGH SCHOOL PARENT-TEACHER ASSOCIATION

The December meeting of the High School Parent-Teacher Association will be held in the assembly hall of the High School, Dec. 6, at 8 o'clock. Mr. Frank P. Morse, who has been secured as the speaker will talk on "The Present Needs of Education." Mr. Morse is a member of the State Educational Department. His work as supervisor of high school education of our State has given him a wide field of observation and this experience, together with his long service as principal of one of our large high schools, ought to make his address one of interest to all parents of high school pupils.

Refreshments will be served and a social hour will follow the address.

The officers feel that more parents should show their interest in the affairs of the High School Parent-Teacher Association by joining, or, at least, coming to the meetings. The association has been formed for the purpose of promoting a better understanding between parents and teachers and such efforts are directly beneficial to the boys and girls in the high school. Parents are urged to make a special effort to come to the next meeting.

## EXHIBITION OF PHOTOGRAPHS

Exhibition of Photographs at the Winchester Public Library, Nov. 23 to Dec. 11 loaned by the Library Art Club on Denmark and Copenhagen.

The fire department was called out Monday afternoon for a grass fire on the Shore road near the town dump. There was no damage.

## WINCHESTER SAVINGS BANK

**26 Mt. Vernon Street**

Incorporated 1871

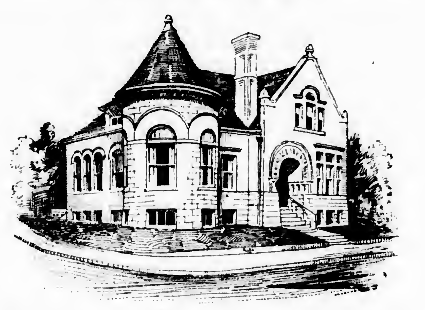

Resources 3,230,000

This Bank is a Mutual Savings Bank incorporated under the laws of the Commonwealth of Massachusetts and is operated solely for the benefit of its depositors.

NOTICE TO CHRISTMAS CLUB DEPOSITORS

The final payment on Christmas Club Books for 1926 should be made on or before Tuesday, December 7th as our Club will close on that date.

Books for our 1927 Christmas Club are now ready. Join early and get a good start for the New Year.

**Business Hours—8 A. M. to 3 P. M.** **Saturdays—8 A. M. to 12 M., 6 to 8:30 P. M.**

HARRY C. SANBORN, President WILLIAM E. PRIEST, Treasurer

Telephone Winchester 0030


### LEGION NOTES

The results of the campaign for new members recently instituted by Winchester Post, 97, American Legion, have thus far been most gratifying, some 26 ex-service men having been enrolled at the post's last meeting with more to come

Under the able direction of Chairman Richard Parkhurst the House Committee is thoroughly renovating the Legion Home from top to bottom. Few posts in towns of equal size have such good quarters as Winchester's Legionaires.

The newly elected executive committee held an organization meeting at the home last Friday evening and elected Commander Arthur Harris to serve as chairman and Adjutant George LeDuc, secretary.

Commander Harris has announced the appointments of Kenneth Hall as Sergeant-at-Arms, and William Ramsdell as Judge-Advocate of the post.

It is of interest to Legionaires and to the town as a whole to learn that Fitchburg has taken a leaf from Winchester's book and selected Herbert Adams of New York as sculptor for its war memorial, funds for which are to be raised by popular subscriptions. The reported figure is in the vicinity of $28,000.

A big meeting is being arranged for the current month and present plans call for the appearance of a speaker widely known and in great demand throughout the district.

### AUXILIARY NOTES

A public installation was held on Monday night at the Legion Home on Washington street, the following officers being installed for the coming year: President, Mrs. Eleanor M. Lawson; 1st Vice President, Mrs. Elizabeth Mitchell; 2nd Vice President, Mrs. Mary Hanlon; Secretary, Mrs. Blanche Bennett; Treasurer, Mrs. Bessie Pierce; Sergt.-at-Arms, Alice Hanlon. Mrs. Corrabelle Frances of Newton, Chairman of the Middlesex County Council was the installing officer, assisted by Miss Johnson of Lexington as Sergeant-at-Arms. The former gave a very interesting talk, after which Commander Harris and Vice-Commander Parkhurst gave an outline of the work the Post is going to do this year. Refreshments were served after the meeting and a social hour was held.

The next meeting of the Auxiliary will be held on Monday, Dec. 6, and they will be glad to welcome any new members.

### JAIL SENTENCE FOR DRUNKEN DRIVER

Fred M. Wood of 33 Whiting street, Roxbury, was fined $10 and sentenced to serve 21 days in the House of Correction when he appeared in the District Court at Woburn Monday morning to face charges preferred by the Winchester Police of drunkkenness and operating a motor vehicle under the influence of liquor.

Wood was arrested by officer Mark Kelley Sunday evening following an accident at 9:17 on Cambridge street opposite Swan road in which his automobile, a Wyllis-Knight sedan, collided with a north bound street car of the Eastern Massachusetts Street Railroad Company in charge of Conductor John Magee. Both the electric and the sedan were damaged by the impact but no one was injured in the crash which was reported at police headquarters by phone. Sergeant Rogers with officers Noonan and M. Kelley were dispatched to the scene where Wood was taken into custody by officer Kelley. A companion whose name, according to the conductor of the trolley, was Philip McCarthy of Roxbury was not held. The sedan had to be towed for repairs to the local garage of Bickford and Smith.

### ENGAGEMENT ANNOUNCED

Announcement is made by Mr. and Mrs. Robert H. Bean of Mt. Vernon, N. H., and New York of the engagement of their daughter Doris Bean to Mr. Owen Shepherd, Jr., son of Mr. and Mrs. Owen Shepherd of Bronxville, N. Y. Miss Bean is a graduate of the Winchester High School and the Waynflete School for Girls, Portland, Me. Mr. Shepherd is associated with the International Paper Company, New York.

The kiddies will be sure to like one of our handsome pencil-boxes and the gift will be of value after the holiday season is forgotten. Our assortment is very complete and starts at 25c. Wilson the Stationer.


**Question---What shall we give the Children?**
**Answer---See Franklin E. Barnes Co.**

CHOICEST
**Evergreens**
CHRISTMAS TREES
HOLLY
LAUREL
LAUREL ROPEING
MISTLETOE
SOUTHERN SMILAX
RUSTIC BASKETS
**WINCHESTER CONSERVATORIES, Inc.**
*Open Evenings*
164 Cambridge Street
Telephone Winchester 1702
*Flowers Telegraphed Anywhere*



## ANDERSON MOTOR CO.

Exclusive Dealers in

**PACKARD AUTOMOBILES**

—for—

Winchester Woburn Stoneham Wakefield Arlington Wilmington Reading

**526 Main St., Winchester** **348 Massachusetts Ave., Arlington**

Our new building at 606 Main St., Winchester, will be ready for occupancy about Nov. 1st.

PACKARDS SELL RE-SELL EXCELL



*Open Evenings Until Nine*

YOU'LL LIKE

*CLARA CATHERINE PASTRIES*

A NEW PRODUCT BY THE MAKERS OF

**CLARA CATHERINE CANDIES**

A. A. Morrison

557 MAIN STREET WINCHESTER, MASS.



## Oriental and Domestic Rugs

Cleaning, repairing, remodeling, recoloring, straightening in the best way.

On Sale — Rugs, Imported Linen, Armenian Handkerchiefs and Turkish Slippers.

**H. F. Mouradian**

17 PARK ST., WINCHESTER

Call Either Residence, Win. 0196-M or Store, Win. 0654-W


### ELKS' MEMORIAL SERVICES SUNDAY EVENING

One of the most impressive of the many ritualistic services sponsored by the order, the Elks' Memorial Service, will be held this year in Winchester, simultaneously with other services held elsewhere throughout the various lodges of Elkdom, at the new Methodist Episcopal Church next Sunday evening at 7 o'clock.

The Elks' service will as usual be exemplified by the officers of the lodge with Exalted Ruler Fred H. Scholl, presiding. The oration will be by the pastor of the church, Rev. H. William Hook. As an especial feature it is announced that the soloist will be Mr. Charles R. Boyd, Jr., tenor at the Arlington Street Church, Boston. The organist will be Miss Mary H. French of this town. Local Elks are to meet at Lyceum Hall at 6.30 to march to the church and it is expected that a large delegation from the Emblem Club, the Elks' auxiliary, will attend the services. Winchester Lodge wishes to be most emphatic upon the point that the public is welcome and extends its cordial invitation to attend to all.

### MEDFORD YOUTH FELL OFF TRUCK IN WINCHESTER

While stealing a ride on a truck headed north on Main street at Highland avenue Charles Marshall of 8 Temple street, Medford, a 15-year-old boy, was thrown from the machine and dragged several feet before his predicament was called to the attention of the truck driver.

Fortunately the youth was not badly injured and was taken for treatment to the office of Dr. H. H. Pentz by the truck man, T. H. Cannon of 135 Montvale avenue, Woburn, who is engaged in the express business between Boston and his home city.

After visiting the doctor Cannon and Marshall repaired to police headquarters where the youth admitted that the accident was his own fault. Cannon stated that he did not know that the boy had been riding on his machine until after he had fallen off. Young Marshall was later taken to his home in Medford by a friend.

Pocketbooks, card and cigarette cases, bill-folds, purses, etc., all of real leather. Splendidly practical Christmas gifts at the Star Office.

### W. C. T. U. NOTES

Mrs. Ella A. Boole, National President of the W. C. T. U. writes, "The W. C. T. U. will keep on keeping on, and will continue to mobolize for law observance and law enforcement. It does not take an election to show that New York is wet, nor that Cook County, Illinois, is in favor of beer. These facts are simply once more proclaimed in the election and the wets make much of it. But the wets spent $300,000, so the Association against the Prohibition Amendment claimed in defeating drys; and if so, it must be galling to them to realize that in most of the Congressional wet and dry fights of importance, the dry candidate was successful.

Particularly true is this in the Senatorial contest where the wets make great ado over their victories in Massachusetts, Pennsylvania and New York; but fail to record the fact that drys won in Ohio, Illinois, California, Oregon, Nevada, Washington, Arizona, Vermont, New Hampshire: in all of which states the dry candidates were opposed by wets and had the active support of wet organizations. What can it profit the wets to carry a useless referendum in Nevada and then send a dry voter to the Senate? The wet campaign in Nevada was remarkable in that the wet literature rarely contained a true statement; also in that Ray Baker, campaigning for the Senate as an out and out wet, would have been of great value to the modificationists' cause in Washington. Therefore Senator Oddie's victory should be hailed by drys far and wide.

It has infinitely more significance, for instance, than the election of a wet member from Chicago. And speaking of Illinois, there is no gainsaying the fact that the Prairie State is dry, when one considers that the two Congressmen-at-large elected by state-wide vote, are bone-dry, as well as a majority of other Congressmen from that State. There were 50 outstanding wet and dry fights in the Congressional campaign in districts where the wets made a determined effort to unseat loyal drys, or to elect dependable wets. The results, taken as a whole, were a complete dry victory.

The next Congress will be as dry as this one, and there cannot be the slightest modification of the Volstead Act, until 1929 at the nearest. By that time the W. C. T. U. will have gone a long way on its program to educate the American people in the patriotism of law observance.

### WINCHESTER GRANGE ELECTS

Winchester Grange announces the following officers to serve for the ensuing year:

Master Helen E. Dewar
Overseer James Hardy
Lecturer Elizabeth Costello
Steward Edwin Knowlton
Assistant Steward Windover Robinson
Chaplain Marguerite Hanlon
Treasurer Frank T. Marston
Secretary Vera Bickford
Gate-Keeper John Hardy
Ceres Mae Townsend
Pomona Ordelia Osborne
Flora Isabelle Brownell
Lady Assistant Steward Helen A. Brownell
Executive Committee for 3 years William Stevenson


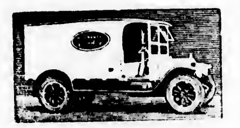

## When Winter Comes

A wash-day in Winter! Doesn't the very thought make you wretched?

It's so cold hanging up the things. Your fingers are stiff, and the pins won't go in. You positively ache with the biting frost.

And then you bring them in, brittle with the cold. You sometimes have to tear them off the line, and after a minute in the warm kitchen they crumple into a soaking mass on the table almost as wet as when you hung them up. Half-dried clothes everywhere. This is the housewife's gloomiest hour!

Many women are finding thru one of our various services the courage to defy the weather.

THERE IS A SERVICE FOR EVERY HOME

Sleet and hail, snow and rain, are accepted as they come by our customers, for they know that no matter what the weather, we send back their clothes promptly, washed with greatest care, exquisitely ironed and with the fragrance of a day of sunshine.

**THE WINCHESTER LAUNDRIES DIVISION**

of the

**NEW ENGLAND LAUNDRIES, INC.**

Converse Place, Winchester 'Phone Win. 0390



**NOBLE'S "DOUBLE A" "that's good milk"** SOM. 1100



**$5**

Will put in an electric floor plug in any room on the first floor of your house.

**E. C. SANDERSON**

THE ELECTRICIAN

Tel. 0300



## Service at Your Garage

QUALITY SERVICE

**TIRES** **BATTERIES**

**RADIO SUPPLIES**

**THE OSCAR HEDTLER CO**

**26 Church Street**

Telphone 1208



*Exclusive*

## NASH

*Dealers For*

WINCHESTER WAKEFIELD
WOBURN BURLINGTON
READING WILMINGTON
STONEHAM NORTH READING

**Kimball & Earl**

528 MAIN STREET WINCHESTER, MASS.

TEL. WIN. 1812



## THAT PRESCRIPTION

**Should Be Compounded With Drugs of Standard Purity, and Dispensed by Pharmaceutical Experts**

## TAKE IT TO KNIGHT

**WINCHESTER SQUARE WEST, AT CHURCH STREET**

Fire
Theft
Liability-Collision
Property Damage
Personal Injury

ALL are things which may happen to your car, the public or yourself. And for which *you* are responsible.

Insure these vital spots. Ætna Six Point Automobile Insurance will do it.

Then *enjoy* your car!

ALLAN N. WAKEFIELD
40 Broad Street
Boston, Mass.
TEL. CONGRESS 7186
o29-2t

ÆTNA-IZE

**Thomas Quigley, Jr.**
Teamster, Contractor and Stone Mason

PAVING, FLOORING, ROOFING
In Artificial Stone, Asphalt and All Concrete Products
Sidewalks, Driveways, Curbing, Steps, Etc.
Floors for Cellars, Stables, Factories and Warehouses
Estimates Furnished
18 LAKE STREET

**NOTARY PUBLIC**
**JUSTICE OF THE PEACE**

T. PRICE WILSON

Star Office

**NEWTON A. KNAPP & CO.**
*Insurance Agency*
137 Milk Street, BOSTON, Tel. Main 5244 | 8 Chestnut Street, WINCHESTER, Tel. 1294

**DAVID ROBINSON'S SONS**
Established 1876
GARDENERS
Grading and Laying Out Grounds
Estimates Given
PHONE EVERETT 0127
Now is the time to think of shrubbery planting

PACKING DUNN MOVING
STORING SHIPPING

ESTIMATES CHEERFULLY FURNISHED on Home, Office and Long Distance Moving
To New York, Philadelphia, Baltimore, Washington or ANYWHERE
We pack china, bric-a-brac, cut glass, silverware, books, pianos, household and office furniture for shipment to all parts of the world.
Specialize on House to House Moving
28 BROMFIELD STREET
Boston, Mass. Main 4771
ja30-1yr

**CHICHESTER S PILLS**
THE DIAMOND BRAND.

Ladies! Ask your Druggist for Chi-ches-ter s Diamond Brand Pills in Red and Gold metallic boxes, sealed with Blue Ribbon. Take no other. Buy of your Druggist. Ask for CHI-CHES-TER S DIAMOND BRAND PILLS, for 35 years known as Best, Safest, Always Reliable
SOLD BY DRUGGISTS EVERYWHERE

**Good's Riding School**
Harry Good, Prop.
*Well Broken Horses and Ponies*
Personal Supervision
MAIN STREET MEDFORD
(Near Oak Grove Cemetery)
Tel. Mystic 3802
a22 tf

**Medford Window Cleaning Co**
Private Residences Our Specialty
TEL. MYSTIC 4527
BOX 3
f17-15t*

**ICE**
HORN POND ICE COMPANY
Telephones
Winchester 0305-W
Woburn 0310

**MONARCH**
*Interlocking Metal*
**WEATHER STRIPS**
Pay for themselves out of the fuel they save.
Send for circular, or write, telephone or call upon
**H. E. Holbrook Co.**
89 Federal Street, Boston
Telephones: Liberty 1760—1761—1762
o8-3mo


## FOOTBALL SUMMARY

With the Watertown game two weeks ago, Winchester High School closed another football season which was its most successful in some years and at the same time especially disappointing.

The locals played nine games, winning six, losing two and tieing one. They rolled up 106 points as against 47 for their opponents, being scored upon in only two of the games played. With the exception of the Medford battle in which the boys were admittedly out of their class, Winchester was scored upon but once all season, while winning all its games by shut-outs.

Surely the above constitutes an impressive record and one which reflects much credit upon players and coaches, and yet in talking with local sports' followers, one gets the impression that the season just past was distinctly a "bust."

This of course is but a reflection of the disappointment generally felt at the failure of the team to win the Mystic Valley League championship after showing beyond doubt that it was the classiest outfit around the circuit.

Winchester against Wakefield, Melrose and Arlington was easily the best of the league elevens and its failure to come through in its final games was a hard pill to cram down. Not since the days of "Rufe" Bond's steam-roller of 1922 and further back in 1916, "Doc" Sexton's championship club has the town had so good a team as that put on the gridiron this fall by Coach Wendell D. Mansfield and his assistant, Kenneth Montgomery. The coaching this year seems especially deserving of praise, since the material available at the beginning of the schedule was neither especially husky, nor experienced.

Coach Mansfield had to start pretty much at the bottom with the boys and he brought the team along slowly, yet in splendid fashion until it seemed that nothing could prevent his winning top Mystic Valley League honors. Following the Arlington game, in which Winchester gave Coach Henricus's charges one of the worst drubbings ever accorded a Spy Pond team, Winchester was generally acknowledged to be the ranking team of the district. Then the jinx dropped in with the loss of Captain "Spike" O'Donnell who had to undergo an operation for acute appendicitis after gamely struggling along in the face of the disease all fall.

We believe that the loss of O'Donnell is impossible to over-estimate. He had been playing by far his best game this fall and his work against Melrose and Arlington was little short of sensational. He was an inspiration to his team-mates and it is reasonable to suppose that the eleven would have been strengthened materially for its last two games had he been in the lineup. Coach Mansfield does not believe that even his Captain's presence would have meant much with the conditions under which the team played at Woburn, but feels that he might have won the Watertown game, had "Spike" been ready to go.

We feel that the team should have won the latter contest anyhow, and in passing would point to the one weakness which the locals seemed to possess, the failure to take advantage of their opportunities to tally. Winchester was potentially a much more highly powered scoring machine than would be indicated by the scores of its games. It was splendidly equipped with a well worked-out offense including a sound overhead game which should have run up many more points than the season's total. Against Watertown the boys failed to take advantage of no less than four good scoring chances and the same holds for many of its other engagements.

Yet taken by and large, the season can be considered only a huge success, and we wish to congratulate both players and coaches upon the fine showing made. Especially is it worthy of note that the largest squad in the history of the school reported for football this fall and the big majority stayed out throughout the season. This will go a long way toward ensuring another successful season next year.

This year's first string lineup included the following: ends, Captain O'Donnell, "Bernie" Murphy, Lemert Clark, M. Brown; tackles, A. Amico and Herbert Nelson; guards, Charles Doherty, Russell Franklin, Ernest Lynch and Peter Coss; centers, G. Amico and Edward Fleming; quarterbacks, "Arbie" Taylor, Walter Drohan and "Dick" Murphy; halfbacks, "Hennie" Knowlton, "Ray" Halwartz and "Jerry" Ghirardini; fullbacks, "Ronnie" Simonds. The substitutes included Francis Montague, "Dick" Bowe, Charles Swain, Marvin Brown, William Dowd, William Callahan and Herbert Ross.

The outstanding players from where we sat were "Hennie" Knowlton, "Spike" O'Donnell and Arcangilo Amico. Each was a star and ranked with the very best around the Mystic Valley League circuit. Knowlton was the team's high scorer, counting 46 points against 12 for his nearest rival. He was far and away the best ground gainer on the team and was seldom stopped without making substantial progress forward. He did the team's punting and with the exception of the Woburn game was never out-kicked when given a chance to get his kicks away. On defense he was a tower of strength and is one of the hardest and most deadly tacklers which the writer has ever seen anywhere. Amico was easily the class of the Mystic Valley League tackles and there was little yardage made through his position during the entire season. In addition he was valuable as a placement kicker who came very fast as the season drew to a close. Captain "Spike" O'Donnell, before his illness was playing the best football of his career and while never playing the all-around game of which he was capable, he ranked with the best wing-men in the league. In the face of the pain with which he was suffering during the entire season, his work is especially deserving of praise.

The season's record follows:

| | | | |
|---|---|---|---|
| Winchester | 19 | Stoneham | 0 |
| Winchester | 0 | Medford | 41 |
| Winchester | 7 | Lexington | 0 |
| Winchester | 22 | Saugus | 0 |
| Winchester | 19 | Wakefield | 0 |
| Winchester | 7 | Melrose | 0 |
| Winchester | 32 | Arlington | 0 |
| Winchester | 0 | Woburn | 6 |
| Winchester | 0 | Watertown | 0 |
| Winchester | 106 | Opponents | 47 |

## CALUMET BOWLING TOURNAMENT

### Low Scores Feature Early Matches This Week

Low scores were in evidence in the early games this week in the Calumet house tournament, although the two men who did roll in form were excellent, Rooney piling up a neat 347 and "Newt" Purrington a nice 334. Teams 17 and 20 split points in their match, 11 took all four from 15 and 5 and 8 divided honors. While no great distance separated the teams in the contests, none of the strings were particularly close.

The summary:

| | | |
|---|---|---|
| Rooney | 129 | 347 |
| N Purrington | 127 | 334 |
| Hovey | 118 | |
| Goodale | 117 | |
| Adams | 109 | |
| Moulton | 107 | |
| Lovell | 105 | |
| Dickson | 103 | |
| Bradshaw | 102 | |
| McCarthy | 102 | |

Team 17 vs 20

| TEAM 17 | | | | |
|---|---|---|---|---|
| Davis | 98 | 93 | 71 | [illegible] |
| Moffette | 99 | 91 | 80 | 273 |
| Huston | 94 | 68 | 75 | 237 |
| Lunt | 80 | 80 | 80 | 240 |
| Barclay | 65 | 65 | 65 | 195 |
| Handicap 5 | | | | |
| | 411 | 405 | 379 | 1225 |

| TEAM 20 | | | | |
|---|---|---|---|---|
| Teel | 99 | 83 | 98 | 280 |
| D. Blood | 64 | 65 | 79 | 208 |
| Chase | 76 | 82 | 59 | 217 |
| Lovell | 89 | 105 | 77 | 271 |
| W. Blood | 74 | 83 | 84 | 241 |
| | 402 | 418 | 397 | 1217 |

Team 11 vs 15

| TEAM 11 | | | | |
|---|---|---|---|---|
| Hartford | 83 | 100 | 92 | 275 |
| Stackpole | 87 | 99 | 93 | 279 |
| Adams | 109 | 88 | 100 | 297 |
| Dickson | 103 | 103 | 93 | 299 |
| Goodale | 88 | 117 | 94 | 299 |
| | 470 | 507 | 472 | 1449 |

| TEAM 15 | | | | |
|---|---|---|---|---|
| Bradshaw | 102 | 81 | 86 | 269 |
| Jenks | 80 | 80 | 80 | 240 |
| Hawley | 83 | 78 | 83 | 244 |
| F. Blanchard | 88 | 93 | 70 | 251 |
| Unknown | 76 | 85 | 70 | 231 |
| Handicap 31 | | | | |
| | 463 | 451 | 423 | 1337 |

Team 5 vs 8

| TEAM 5 | | | | |
|---|---|---|---|---|
| Hovey | 91 | 118 | 87 | 296 |
| Dean | 80 | 94 | 94 | 268 |
| Sawyer | 73 | 77 | 81 | 231 |
| Maddocks | 86 | 97 | 89 | 272 |
| Rooney | 104 | 129 | 114 | 347 |
| | 434 | 515 | 465 | 1414 |

| TEAM 8 | | | | |
|---|---|---|---|---|
| Roessler | 84 | 100 | 99 | 283 |
| Akins | 76 | 74 | 68 | 218 |
| Moulton | 84 | 107 | 76 | 267 |
| McCarthy | 102 | 95 | 98 | 295 |
| N Purrington | 106 | 127 | 101 | 334 |
| Handicap 10 | | | | |
| | 462 | 513 | 452 | 1427 |

Tuesday night produced some good individual rolling on all teams engaged in the matches, and the wins were all decisive. Team 7 took four from 21, 10 three from 14 and 16 a like number from 18. Wallace was high man with 315.

The summary:

| | | |
|---|---|---|
| Wallace | 112 | 315 |
| Johnson | 120 | 310 |
| Peterson | 123 | 308 |
| Emery | 107 | 307 |
| Cox | 112 | 305 |
| C. Winship | 125 | 304 |
| Davidson | 111 | 301 |
| Freeburn | 112 | |
| Hatch | 109 | |
| Pitman | 105 | |
| Gale | 102 | |
| Sweet | 102 | |
| Friend | 101 | |

Team 7 vs 21

| TEAM 7 | | | | |
|---|---|---|---|---|
| C. Winship | 125 | 103 | 76 | 304 |
| Freeburn | 75 | 84 | 112 | 271 |
| Gale | 102 | 93 | 85 | 280 |
| Johnson | 120 | 92 | 98 | 310 |
| Peterson | 87 | 123 | 98 | 308 |
| | 509 | 495 | 469 | 1473 |

| TEAM 21 | | | | |
|---|---|---|---|---|
| W. Winship | 99 | 82 | 86 | 267 |
| Christianson | 97 | 89 | 75 | 261 |
| Ackerman | 83 | 79 | 81 | 243 |
| Lees | 80 | 80 | 80 | 240 |
| Orpen | 82 | 70 | 70 | 222 |
| Handicap 43 | | | | |
| | 484 | 443 | 435 | 1362 |

Team 10 vs 14

| TEAM 10 | | | | |
|---|---|---|---|---|
| Emery | 107 | 104 | 96 | 307 |
| Clarke | 88 | 95 | 83 | 266 |
| Sweet | 102 | 82 | 73 | 257 |
| Seller | 91 | 91 | 99 | 281 |
| Davidson | 86 | 104 | 111 | 301 |
| | 474 | 473 | 465 | 1412 |

| TEAM 14 | | | | |
|---|---|---|---|---|
| Richardson | 85 | 88 | 94 | 267 |
| Pride | 86 | 86 | 86 | 258 |
| Yeo | 64 | 78 | 82 | 224 |
| Chase | 79 | 57 | 69 | 205 |
| Wallace | 103 | 100 | 112 | 315 |
| Handicap 33 | | | | |
| | 450 | 442 | 476 | 1368 |

Team 16 vs 18

| TEAM 16 | | | | |
|---|---|---|---|---|
| Hatch | 109 | 87 | 76 | 272 |
| Beggs | 80 | 83 | 77 | 240 |
| Chapin | 80 | 79 | 97 | 256 |
| Friend | 88 | 79 | 101 | 268 |
| Cox | 112 | 93 | 100 | 305 |
| | 469 | 421 | 451 | 1341 |

| TEAM 18 | | | | |
|---|---|---|---|---|
| Tuttle | 88 | 97 | 86 | 271 |
| Chamberlain | 82 | 93 | 76 | 251 |
| Bostwick | 87 | 85 | 82 | 254 |
| Bogren | 76 | 95 | 81 | 252 |
| Pitman | 105 | 89 | 104 | 298 |
| Handicap 1 | | | | |
| | 439 | 460 | [illegible] | 1329 |

## LADIES' FRIENDLY SOCIETY

The annual Christmas Bazaar of the Ladies' Friendly Society of the Unitarian Church will be held in the church vestry on Tuesday, Dec. 7, and in charge this year of a committee composed of Mrs. R. T. Damon, Mrs. F. E. Hollins and Mrs. George Goddu. Luncheon will be served from 12 to 2:30 under the direction of Mrs. Wallace F. Flanders and Mrs. Fred C. Alexander.

The chairmen of the various tables will be: Aprons, Mrs. H. C. Fiske and Mrs. C. P. Nutting; bags and baskets, Mrs. Irving Gammage and Mrs. H. J. Richbourg; pottery, Mrs. Arthur Black and Mrs. F. M. Ives; candy, Mrs. Arthur Hollins and Mrs. A. E. Knight; Christmas cards and wrappings, Mrs. Fred Preston; dolls, Mrs. B. K. Stephenson; flowers, Mr. George Apsey; food, Mrs. C. E. Young and Mrs. George Heintz; grabs, Mrs. C. W. Collins; gifts, Mrs. Harold Farnsworth; ice cream, Mrs. J. T. Hurd; parcel post, Mrs. E. F. Cameron, and underwear, Mrs. E. K. Symmes.

**Mrs. Harold Meyer is arranging an entertainment to be given for the children during the afternoon.**

## HIGH SCHOOL HOOP MEN START

Candidates for the high school basketball team started training this week in the school gymnasium when a squad of 34 reported for preliminary work with Coach W. D. Mansfield. Winchester will again be represented in the Middlesex Basketball League comprising teams from Reading, Stoneham, Lexington and Belmont and much work will be necessary to produce a winning team from the material at hand.

As the season starts, but one letter player, "Hennie" Knowlton, a guard, is available which means that practically a new combination will have to be put on the floor. Since basketball is essentially a team game it is only to be expected that the locals will be seriously handicapped at the beginning of their schedule and it is scarcely likely that they will do as well as last season when Winchester finished in a triple tie for the title.

While Knowlton is the only letter man available there are several left-overs from the second team of a year ago who can be used as a nucleus for a squad and there is always the chance that some of the new men with steady work may develop into stars.

The entire squad includes H. Knowlton, H. Smith, B. Murphy, F. Montague, H. Ross, R. Simonds, R. Derby, P. Kendrick, G. Amico, P. Coss, A. Ghirardini, R. Murphy, J. Flaherty, J. Cullen, F. Cobb, F. McHuge, E. Woodbury, B. Hill, A. Penn, J. Rushworth, F. Cassidy, R. Bateman, E. Seller, A. Wilson, R. Davis, H. Nelson, E. Fleming, D. Bates, E. Taylor, R. Halwartz, R. Shaw, C. Doherty, R. Bowe, M. Mercer and G. Penn.

## BOWDOIN SQ. THEATRE

At the popular Bowdoin Sq. Theatre beginning Monday, Dec. 6, the management will put forth another excellent picture and musical comedy show. The top feature for the entire week will introduce Rudolph Valentino and Alice Terry in "The Four Horsemen of the Apocalypse," a picture that is one of the best in moving picture history and founded on the famous Ibanez novel. It is truly a classic in every detail and did much to make the late Rudolph Valentino, the idol of screen patrons. The picture is also noted for its many stars apart from Valentino. The revival of this offering is sure to meet with favor with all admirers of the late screen star.

The management will also offer a return engagement of Harry Ingalls' Checker Girls, a musical comedy company of 25 people offering an entire new production with new scenic effects and costumes. This show is built for laughing purposes only and well serves its purpose. William Fox presents Virginia Valli in "The Family Upstairs" and Hal Roach will offer Helene Chadwick in "Wise Guys Prefer Brunettes." The Pathe News will delight with world features. On Friday night extra vaudeville will be offered. The Sunday concert begins at 3.

The free parking service for suburbanites is much enjoyed.

## HIGH SCHOOL LETTER MEN ANNOUNCED

With the taking of the annual football picture at the high school Wednesday the letter men for the season just past were announced. In addition to Captain "Spike" O'Donnell they include Herbert Nelson, Arcangilo Amico, Glazio Amico, "Ray" Halwartz, Edward Fleming, Walter Drohan, Marvin Brown, Richard Murphy, Angelo Ghirardini, Ronald Simonds, Henry Knowlton, Lemert Clark, Bernard Murphy, Charles Doherty, Ernest Lynch, Russell Franklin and Elbridge Taylor. Of these, only O'Donnell, Nelson and Doherty are seniors which should leave a splendid nucleus for another successful team next year. The election of next season's captain has been deferred for the present.

## WINCHESTER GIRLS START BASKETBALL WORK

Fifty-three candidates for the girls' basketball team at the Winchester High School reported to Coach Priscilla Wheeler this week and have already commenced their preliminary work in the gymnasium.

Coach Wheeler is faced with the same problem which confronts Coach Mansfield, that of developing a winning combination from new and for the most part inexperienced material. But one letter player is available this year. "Dot" Bond, veteran guard and captain of last season's sextette, being once more ready to go after a strenuous season of field hockey. Others who saw service last year in some of the games are "Kay" Shaltis, Marie Merrill and "Kay" Cassidy. All are defense players and Coach Wheeler is hard put to it to find replacements for "Vin" Rollo and "Kay" Valleley, last year's star forwards. Carlisle, veteran center, will also be greatly missed.

This year's team is being managed by Cecile de Coriolis who is having her own troubles in arranging a schedule, due to the collapse of the Interscholastic League in which Winchester has played for the past several seasons. Many of the former members of the circuit who last year were vigorous in their denunciation of inter-school sports are looking for games as usual this season and Miss de Coriolis expects to announce a schedule well up to the usual standard.

## CLASS HOCKEY TO BE RE-PLAYED

The Harvard-Cornell-Geneva eligibility squabble at the beginning of the past football season had little, if anything, on that which scambled the local inter-class hockey series and resulted in the necessity for playing the games again.

The junior class won the school hockey championship and everything was just lovely when some prying senior discovered that one of the 1928 players was shy a couple of paltry points necessary for full rank in the third year class. She rated a sophomore academically and therefor athletically. At least, so the lordly seniors figured it. The juniors' vision at that angle was a trifle dim. In fact, they went so far as to intimate that the seniors were "all wet" and that sort of thing. The other classes took sides as their sentiment dictated and discussion was rife.

Principal Grindle and Coach Priscilla Wheeler were brought into the discussion and the former finally decided to play the series over. We are going to be among those present at the next senior-junior game, if it is humanly possible.

## NEW PARISH HOUSE RANSACKED

According to a report received at police headquarters the new parish house in process of construction at the Church of the Epiphany was entered sometime during Thanksgiving Day, a steel tape, hammer, bit and bitstock and two saws being taken as well as considerable inconvenience caused the workmen by the scattering about of their materials and the mutilating of the blue prints in use.

A. E. Short, the builder, brought the matter to the attention of the authorities who are of the opinion that the affair may be the work of boys. The names of several who were seen about the building before the tools were missed are in the hands of the police who are conducting a thorough investigation.


We have in stock everything you need for Christmas wrappings. Seals, tags, an assortment of twines, and several shades of wrapping and tissue papers. Wilson the Stationer.

**Radio Auction Bridge**
IN THE BOSTON TRANSCRIPT
ALL EDITIONS
EVERY WEDNESDAY

**De Wolfe & Fiske Co.**
*The Archway Bookstore*
2 PARK STREET, BOSTON
**Holiday Books**
OF ALL PUBLISHERS
*Catalogs Gladly Sent on Request*
TEL. HAY MARKET 6596
n26-3t

*The Society of* **Arts & Crafts**
Cordially Invites Your Inspection of its Display of
*Christmas Gifts and Cards*
9 Park Street, Boston | 7 W. 56th Street, New York

**RANDALL'S**
**WEEK-END SPECIALS**
**CANDY**
OLD FASHIONED MOLASSES CREOLES, rich and delicious, lb. ..... 39c
CHOCOLATE-COVERED HONEY NOUGATINES, lb. .. 49c
A CHRISTMAS SPECIAL, 2 lbs. assorted Chocolates in attractive Christmas Box ..... $1.00
**ICE CREAM**
MAPLE WALNUT
Leave your Candy Mail Order Now. Cedar Chests and Fancy Boxes, all sizes packed to order.
Place Ice Cream Orders early to insure prompt delivery.
Candy, Nuts (salted) and Ice Cream delivered twice daily.
TEL. WINCHESTER 0517

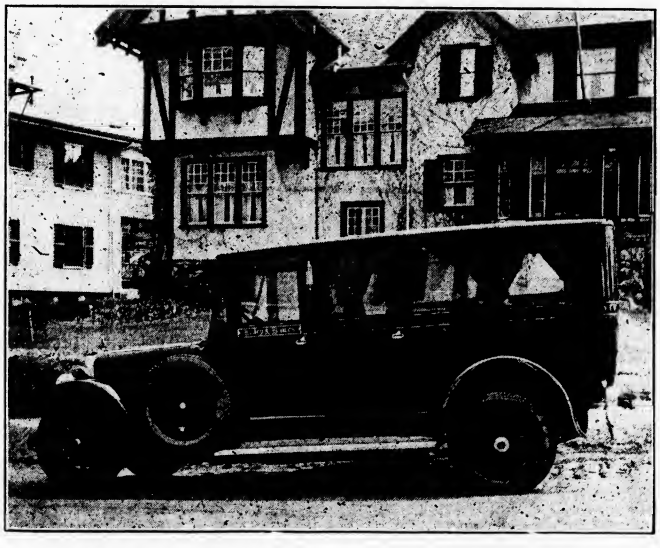

**Kelley & Hawes Co., FUNERAL DIRECTORS**
*LADY ASSISTANTS*
Services Rendered in Any Part of State Telephones: Winchester 0035—0174—0106
Service, with us, means anticipating the needs and desires of our patrons so that they need not concern themselves about the slightest detail beyond telling us their wishes.

# The Winchester Star

THEODORE P. WILSON, Editor and Publisher: WINCHESTER, MASS.

SINGLE COPIES, SEVEN CENTS
Left at Your Residence for One Year
The Winchester Star, $2.50, in advance

News Items, Lodge Meetings, Society Events, Personals, etc., sent to this office will be welcomed by the Editor

Entered at the postoffice at Winchester, Massachusetts, as second-class matter.

TELEPHONE NUMBER 0029


### DAILY PHILOSOPHY

We should all of us cultivate the habit of looking up more frequently at the trees, hills, and sky—it will help us to be more friendly.

The old saying of putting your best foot forward does not mean kicking at everything.

Yes, money talks, but it's conversation is limited to some, and very short to some others.

Josh Billings said "It's better not to know so much, than know so many things that ain't so."

Be cheerful, misery dumps a lot of stones in the road to success.

## THE AMERICAN LEGION'S PROGRAM FOR 1926-1927

**By Howard P. Savage, National Commander of the American Legion**

Ever since its inception in 1919 the American Legion has been the object of a sustained public interest, chiefly because most of its official actions have directly influenced public questions. During 1925-6 this interest was probably less general, due to the fact that the veterans' organization concentrated its strength on a membership campaign to stop a gradual lessening of strength which began in 1922. Even this strictly internal activity aroused some attention, for there were those who believed that the Legion was losing influence as rapidly as members, that ex-service men did not care to support certain policies the Legion advocated.

Evidently the Legion critics were wrong, for the net result of the membership campaign increased the organization's strength by more than 80,000, the present membership being 680,178 (Oct. 25, 1926). It therefore begins a new year of activity greater in numbers than at any time since 1921. More important still, it represents not only the organized opinion of nearly three-quarters of a million men, but it also is the spokesman for the unorganized millions of veterans who still believe they owe a duty to State and Nation.

It follows, then, that any program of activity of the Legion should be of intense interest to the people of America. Especially should they be concerned with the 1926-27 policies of the Legion. The organization, chartered by Congress, and therefore a quasi-public institution, is pledged to service "to God and Country." And now, being free of internal worry, it has naturally turned its attention once more to questions directly affecting public welfare. Hence I believe that the program of the Legion for the coming year is clothed with a greater public interest than any one year's activity since its formation. A glance over the chief policies for 1926-27 will readily prove the truth of this assertion.

First, there is community betterment. By resolution the Philadelphia Convention the Legion's highest authority commanded that each of the Legion's more than 10,000 posts should perform one worth while service to the community in which it exists during this year. To my mind, that is one of the most significant actions ever taken by an American organization. Consider for a moment the far reaching results of such a mandate.

As this is written there are 10,258 posts of the Legion, scattered literally from one end of the country to the other. That means a post in every city in the United States having 5000 population or more. It means one post in every town where a daily newspaper is published, a post in two-thirds of the communities where a weekly newspaper is published. A community betterment activity by each of these posts will affect more than 50,000,000 Americans.

Think of the cumulative results of 10,258 betterment projects! Municipal swimming pools, community playgrounds, municipal libraries, public parks! As I write this I have before me a few reports which posts have made. In Medford, Mass., the local post is holding Sunday afternoon forums for discussions of public questions. In Memphis, Tenn., the post has begun the purchase of the home of Jefferson Davis for a city memorial. In Holyoke, Mass., the post will uncover four Civil War cannon which the city desires as a war memorial and which have been buried in a mud bank for years.

These are but a few examples of what has been an unorganized effort. But, with the citizens indicating by vote the activity they desire the post to perform, the net result in public improvement will be incalculable. The service given will be truly comparable with that given during war time.

I find myself leaving the subject of community betterment reluctantly, for, in my opinion, it is a magnificent enterprise and is truly the field in which the Legion should labor during the remainder of its life.

Yet there is also the Legion's campaign to arouse the dormant voter to a greater sense of public duty, which many leaders of American life consider the most constructive service the Legion has yet given. Certain it is that nothing that the Legion has undertaken has aroused such widespread approval. President Coolidge in his message to the Legion's Philadelphia Convention emphatically indorsed the "get-out-the-vote" campaign. Vice-President Charles G. Dawes praised it unstintingly. Newspapers of every class, creed, and political hue united in declaring that the Legion is the only organization that could undertake such a delicate task without its motives being questioned, and the only organization most likely to achieve a modicum of success.

In conjunction with the National Civic Federation, the Legion began, just prior to the 1926 primaries, a campaign of political education, with the object not just to increase the number of voters at an election, but to arouse in the citizen a greater interest in the machinery of politics. In other words, the addition of a million or more unintelligent votes merely increases the work of the vote-counters and does not result in better government. The Legion campaign is intended to interest the citizen in the selection of candidates as much as in voting, an important difference from previous "get-out-the-vote" campaigns. The initial effort began with the calling of more than 500 meetings in as many communities, where permanent organizations were effected. The Legion officiated merely in setting up the meeting. Other civic organizations sent their representatives, of which the Legion became merely one. So successful was this effort that it is now planned to carry on a two-year program, ending with the 1928 Presidential elections. The experiment may then be weighed to find out if such a campaign should be conducted over a period of several years.

I have personally found in my travels through the country that the Legion's decision to hold its 1927 Convention in Paris, France, has aroused widespread interest. Unquestionably the movement of 30,000 Americans to France next year will be an international incident of more than usual consequence. Such an unprecedented movement—the greatest peace-time transatlantic movement in the world's history—certainly is clothed with a public interest, as a newspaper editor told me not long ago.

My own opinion, and that of the Legion in general, is that such a pilgrimage abroad will greatly aid our foreign relations. Contact and knowledge, it is said, are the basis of international understanding. If this be so, then 30,000 Americans drawn from every State in the Union will carry back with them a real sympathy for France and her problems.

From the view-point of the public, the three policies outlined above are of major interest; but the Legion still holds as its paramount objectives rehabilitation of the disabled, care of the war orphans, and maintenance of an adequate National defense.

National defense never arouses a great deal of public interest in peace time. That is the reason why wars have cost America so much in blood and treasure; the door is locked after the horse has gone. Yet members of the Legion who have seen war at first hand, have seen the bloody consequences of a short-sighted military policy, do not intend that unpreparedness through lack of public interest shall slay the youth of another generation should another war break upon us.

When the National Defense Act of 1920 was passed, the Legion stood behind it unequivocally. Today it stands just as firmly for the strict observance of every clause in that act, the first military policy this country ever had. The efforts of certain organizations, pacifist, Communist and otherwise, to abolish the military training provided for in high schools and colleges will meet with stern resistance by the Legion. Congress has not provided sufficient funds to keep the military establishment up to the level set in the National Defense Act. At Philadelphia the Convention petitioned Congress to appropriate the funds necessary to maintain:

1. A Regular Army of 12,000 officers and 125,000 enlisted men, in addition to the recently authorized increase in the Air Corps.
2. A National Guard of 190,000 men, to be increased by annual increments to 250,000 men by 1936.
3. The training of all field, line, and staff officers of the Reserve Corps, together with the enlisted personnel of the organized reserve for a period of 15 days every three years.
4. A Reserve Officers' Training Corps adequate to provide 5000 reserve officers annually.
5. A Citizens' Military Training Camp of 50,000 men.
6. The procurement, development, and maintenance of such material and camps as will properly equip all the above components and the further maintenance of an adequate war reserve for three field armies. The Legion will always put its full influence behind adequate National defense.

Thanks to the $5,000,000 endowment fund contributed by the public to endow the Legion's work for disabled veterans and war orphans, this phase of the organization's service has been placed on a permanent basis. During the coming year the Legion will spend more than $225,000 on these two rehabilitating activities. The program of the Legion in its rehabilitation and child welfare work is too well known to need amplification here. For six years they have been the outstanding policies, and will continue so. With the advent of closer co-operation between the United States Veterans' Bureau and our rehabilitation service, the work progresses favorably, with only legislation asked that is necessary to correct come manifest injustice in the present laws covering the disabled.

In child welfare work the Legion has gone ahead, on its principle that "a home for every homeless child of a veteran" is the only sound principle. The billet system has been gradually less emphasized; and at present and in the future, until they are closed, the billets will be used merely as a temporary clearing-house for children waiting to be placed in proper homes. The increase in child welfare work during the short year of initial effort is indicated by the last report, which showed 805 war orphans cared for by the Legion. The number will increase as the Legion gains more experience in this line of service, as it is estimated that 35,000 orphans eventually will need some form of care.

As I look back over this article it strikes me that the Legion's year will be devoted to outstanding public service. Not one activity has been listed but directly affects the entire Nation.

It seems to me that the Legion is proving that its slogan of service, "To God and Country," is no idle phrase.

## CALUMET BOWLING TOURNAMENT

One match, with team 12 losing all four points, was the close contest in Wednesday night's games in the Calumet house tournament. Nineteen, winning all four, took the first from 12 by eight and the second by two. The other matches were separated by wide margins, team 2 winning three from 13, and 9 three from 6. Aseltine was high individual roller, making a total of 338. Butters captured the best single with 131.

The summary:

| | | |
|---|---|---|
| Aseltine | 125 | 338 |
| Goldsmith | 118 | 331 |
| Holbrook | 114 | 313 |
| Gamage | 113 | 306 |
| Butters | 131 | 305 |
| S. Taylor | 108 | 300 |
| Parish | 112 | |
| Davis | 110 | |
| D. Blanchard | 106 | |
| S. Blanchard | 105 | |
| Adriance | 103 | |
| Howe | 103 | |
| L. Smith | 102 | |
| Maynard | 101 | |

**Team 2 vs 13**

TEAM 2

| | | | | |
|---|---|---|---|---|
| Goldsmith | 117 | 96 | 118 | 331 |
| Gamage | 107 | 86 | 113 | 306 |
| Barnard | 88 | 91 | 93 | 272 |
| S. Taylor | 100 | 108 | 92 | 300 |
| Aseltine | 103 | 110 | 125 | 338 |
| | 515 | 494 | 538 | 1547 |

TEAM 13

| | | | | |
|---|---|---|---|---|
| Howe | 94 | 103 | 101 | 298 |
| Collins | 80 | 83 | 87 | 250 |
| Murray | 91 | 97 | 93 | 281 |
| Butters | 79 | 131 | 95 | 305 |
| Parish | 112 | 97 | 89 | 298 |
| Handicap 35 | | | | |
| | 491 | 546 | 500 | 1537 |

**Team 12 vs 19**

TEAM 19

| | | | | |
|---|---|---|---|---|
| Haley | 80 | 80 | 80 | 240 |
| Merrill | 58 | 69 | 92 | 219 |
| Davis | 90 | 85 | 110 | 285 |
| Burke | 72 | 93 | 81 | 246 |
| O'Rourke | 98 | 98 | 90 | 286 |
| Handicap 49 | | | | |
| | 447 | [illegible] | 502 | 1423 |

TEAM 12

| | | | | |
|---|---|---|---|---|
| L. Smith | 90 | 87 | 108 | 285 |
| Jones | 99 | 96 | 78 | 273 |
| Marshall | [illegible] | 88 | 85 | 214 |
| Maynard | 85 | 101 | 100 | 286 |
| Morton | 91 | 100 | [illegible] | 281 |
| | 439 | [illegible] | 458 | 1369 |

**Team 6 vs 9**

TEAM 9

| | | | | |
|---|---|---|---|---|
| Crowley | [illegible] | [illegible] | [illegible] | 231 |
| D. Blanchard | 98 | 82 | 106 | 286 |
| S. Blanchard | 105 | 90 | 97 | 292 |
| Medding | 97 | 98 | 100 | 295 |
| K. Caldwell | 85 | 84 | 94 | 263 |
| Handicap 10 | | | | |
| | 472 | [illegible] | [illegible] | 1397 |

TEAM 6

| | | | | |
|---|---|---|---|---|
| H. Hildreth | 77 | 80 | 96 | 253 |
| Adriance | 101 | 88 | 103 | 292 |
| Plappert | 71 | 92 | 73 | 236 |
| J. Smith | 92 | 83 | 79 | 254 |
| Holbrook | 106 | 111 | 93 | 313 |
| | 447 | [illegible] | 441 | [illegible] |

## ELLEN FRANCES BARSTOW

Ellen Frances Barstow, widow of Norman G. Barstow and a resident of long standing, passed away Sunday noon at her home on Pond street, following a short illness.

Mrs. Barstow was 77 years of age and a native of Ireland. As a young girl she came to this country and had made her home in Winchester for the past 60 years, 41 of which were spent in the house on Pond street in which she died.

Surviving are three daughters; Mrs. Frank Armstrong of Somerville, and the Misses Mary and Laura Barstow of Winchester, and two sons Walter Barstow of Winchester and John Barstow of Boston. Two grandsons and one granddaughter also survive her. Her husband died a little more than three years ago.

Funeral services were held on Wednesday morning with a Solemn High Mass of Requiem in St. Mary's Church. Rev. Fr. Joseph M. Fitzgibbons was celebrant with Rev. Fr. John Sullivan, deacon and Rev. Fr. Patrick J. Quill of St. Charles Church, Woburn, sub-deacon. Interment was in Mt. Pleasant Cemetery, Arlington.

## FORMER WINCHESTER GIRL MARRIED IN NEW YORK

Miss Phyllis Holton, daughter of Mrs. Holton and the late George L. Holton of New York, formerly of Winchester, and Hugh L. Fates, son of Mr. and Mrs. Frank L. Fates of Binghampton, N. Y., were recently united in marriage at the Church of the Transfiguration in New York City, more familiarly known as the "Little Church Around the Corner." The ceremony was performed by the Rev. Randolph Ray, D.D., in the presence of relatives and a few intimate friends. Mr. and Mrs. Fates will make their home at Brooklyn Heights, Brooklyn.


# Winchester National Bank

*Notice to Christmas Club Members*

Final payments from our 1926 Christmas Club Members should be made not later than Saturday evening, December 4th.

Checks will be mailed to all members of the Club on or about December 9th.

You are cordially invited to join our Christmas Club for the coming year.

**Winchester National Bank**

**WINCHESTER NATIONAL BANK BUILDING**

7-17 CHURCH STREET



12 Years' RADIO Experience

Plus

*Modern Testing Apparatus*

ensure

**RADIO RELIABILITY**

We can refer you to over 200 Winchester Customers

HIGH GRADE RADIO EQUIPMENT

Complete and Installed

$99.65 to $450.00

EXPERT RADIO SERVICE

Single Call $2 — 12 Calls $10

All Sets and Accessories Demonstrated and Delivered Free

Ask for a Demonstration

JUST PHONE SOM. 1998

L. D. TREFRY
313 MEDFORD STREET
SOMERVILLE
MASS.

d3-tf



**Christmas Flowers and Plants**

*Beautiful Specimen*

POINSETTIAS
CYCLAMEN
CHRISTMAS CHERRIES
BEGONIAS
ORANGE TREES
HEATHER
And Many Others
CHOICEST ROSES
CARNATIONS and
ASSORTED CUT FLOWERS

*"BUY YOUR FLOWERS WHERE THEY ARE GROWN"*

**Winchester Conservatories, Inc.**

*Open Evenings*

164 CAMBRIDGE ST. TELEPHONE WINCHESTER 1702

*Flowers Telegraphed Anywhere at Any Time*

n26-4t


## BUILDING PERMITS

The Building Commissioner has granted permits for week ending Thursday Dec. 2 as follows:

Ida M. Sampson, Melrose; two family dwelling on Lot 21 Washington street, corner Fairmount street.

Ida M. Sampson, Melrose; two family dwelling on Lot 20 Washington street.

Mrs. A. W. Spencer, Winchester; Penn metal garage at 4 Madison avenue West.

J. V. Laraway, Winchester; store building at 598 Main street.

A. J. Boynton, Winchester; alteration to present dwelling at 75 Washington street.

Grace B. Blank, Winchester; alteration to present dwelling at 209 M. V. Parkway.

Gertrude E. Scammon, Winchester; addition to present garage at 8 Lincoln street.

C. S. Larson, Winchester; garage at 4 Maxwell road.

Gunnar B. Colliander, Winchester; garage at 54 Forest street.

## MARRIAGE ANNOUNCED

Miss Elna Charlotte Larson, daughter of Mr. Carl Larson of Cambridge street, and Carl Gustaf Sylven, son of Mr. and Mrs. Carl E. Sylven of Everett, were united in marriage in Boston on Saturday, Nov. 27, by the Rev. Anders M. Benander.

Clearance sale of Hats. Miss Ekman (Bailey's.)

## CONTAGIOUS DISEASES

List of Contagious Diseases reported to the Board of Health for week ending Thursday Dec. 2, as follows:

| | Cases |
|---|---|
| Chicken Pox | 13 |

Maurice Dinneen, Agent

Christmas tree ornaments, novelties and candles at the Star Office.


# THE ARCTIC
## By SEA and LAND and AIR

**MOVING PICTURES and LECTURE**
*By DONALD B. MacMILLAN*

**8 P. M. SAT. EVE., JAN. 1, 1927**

**FOR BOY AND GIRL SCOUTS OF WINCHESTER**

TICKETS $1.75, $1.50, 75c and 50c— ALL SCOUT TICKETS 50c

**TICKETS ON SALE DECEMBER 6th BY**

MRS. LOUIS K. SNYDER "WIN. 1581" — MRS. DUNBAR F. CARPENTER "WIN. 0138-J"
MR. ARTHUR E. BUTTERS "WIN. 0902-M" — MRS. HOWARD J. CHIDLEY "WIN. 0071"
MISS MARGARET M. ELDER "WIN. 0071"

**Scout Tickets on Sale by Scout Leaders**

# SHARES IN NEW SERIES 67 NOW FOR SALE

**Winchester Co-operative Bank**

HOWARD D. NASH, Pres. ERNEST R. EUSTIS, Treas.
11 CHURCH STREET TELEPHONE 1078
WINCHESTER


## LOST AND FOUND

**LOST** In Winchester center, pair of tortoise shell glasses, marked Montgomery & [illegible]. Tel. Win. 1081-W

**LOST** Thursday evening, a man's blue sweater. Finder please call Geo. B. Hayward, Win. 1.62

## HELP WANTED

**WANTED** General housemaid of experience with references, family of two adults, within five minutes walk of center. Tel. Win. 1715

**WANTED** Girl for general housework in family of 3 adults. Tel. Win. 1660

## TO LET

**TO LET** Room on bathroom floor, best neighborhood, near electrics, steam cars; private family; business man or woman preferred. Phone Win. 0597-R o15-tf

**TO LET** Furnished heated room on bathroom floor, 54 Vine street. Tel. Win. 1065.

**TO LET** 1, 2 or 3 rooms, separate or together for light housekeeping in our newly furnished home 9 Winthrop street, Winchester, opposite High School; steam heat all improvements; business people preferred. 9 Winthrop street, Winchester. Tel. 0211-J

**TO LET** Heated garage $10 month. Call Win. 1135-J

**FOR RENT** Sunny six room, modern apartment 8 Park road, rent low for the winter. Call 158 Mt. Vernon street or phone Win. 0141-R

**TO LET** Garage at 5 Mystic avenue. Tel. Win. 1165-M

**TO LET** Furnished front room, breakfast and dinner if desired, business person preferred. Tel. Win. 0604

**FOR RENT** Pleasant apartment, all improvements, fine neighborhood, garage, adults only. Call Win. 1119-W

**TO LET** Furnished room near trains and cars. Tel. Win. 1389-R

**TO LET** Half of house, 5 rooms. Call at 45 Pond street, Winchester.

**FOR RENT** Colonial house, 3 Pine street, near Station. Tel. Win. 0831-J

**TO LET** Furnished room on bathroom floor, in private family. 20 Mystic avenue.

**TO LET** Garage on the Parkway near Mystic avenue. Tel. Win. 1519-R

**FOR RENT** 6 room apartment, 5 minutes from train, on car line, in beautiful locality, $45, vacant now. Call Win. 1382-R.

**GARAGE TO LET** At 19 Eaton street, cement floor and electric lights. Call Win. 1159-M

## FOR SALE

**FOR SALE** Wood for Fireplace and Stove. Cut any length, $18 per cord. This is the very best hard wood on the market. We are taking orders for present and future deliveries. Roger S. Beattie, Harold avenue, North Woburn, tel. Woburn 0439. s3-tf

**FOR SALE** MacIntosh, Northern Spys and Baldwin apples. W. H. Dotten, 12 Alben street, tel. Win. 0726-M. o22-tf

**FOR SALE** A fine home at 9 Winthrop street, Winchester, opposite High School, select neighborhood, 1000 ft. land on corner, all improvements, fruit trees, terms to responsible parties. Call on owner 9 Winthrop street, tel. Win. 0211-J

**FOR SALE** Cheap 1923 Ford touring car in good running condition, extras. Tel. Win. 1253

**FOR SALE** Mahogany piano and music cabinet, in good condition. Tel. Win. 0208-J

**FOR SALE** Privately owned 1926 Reo Sedan. Call Win. 1827, no agents.

**FOR SALE** Automatic Aetna oil burner, nearly new, in perfect working condition, can be seen in operation anytime within the 3 days, cost $900, will sell without tank for $150. C. A. Batchelder, 587 Main street, tel. Win. 0826-W

**FOR SALE** Gentleman's black Seal traveling case, manicure toilet fittings perfect condition; pair new small military brushes, pigskin case. Tel. Win. 0973 evenings.

## MISCELLANEOUS

**WANTED** Garage near Mt. Pleasant and Washington streets. Tel. Win. 0095.

**POSITION WANTED** 18 year old girl wants position as mother's helper, can stay nights. Phone Woburn 1256-M

**POSITION WANTED** Young Swedish girl would like some kind of light housework or accommodating by day or hour. Tel. Win. 0211-R

**WANTED** Work by experienced Swedish woman a few days a week, good cook. Tel. Woburn 1567-W

**NURSE, UNDERGRADUATE** Canadian, pleasing disposition, age 35, would like to care for invalid or elderly lady. Call Saturday, tel. Mystic 3216-J.

**POSITIONS WANTED** General maids, mother's helpers, also women for day work at Scotts' Employment Agency. Tel. Woburn 0624-W

**WANTED** First class help furnished, cooks, general and second maids and several others. Roberts' Central Employment Bureau, 629 Main street, tel. Win. 0429.


**Ernest L. Thornquist**
PIANO TUNER Repairing and Regulating a Specialty. Tel. Con. Best reference.
Office — Butterworth's Jewelry Store
Tel. 1427-M or Reading 914-W
Chickering, Steinway and Mason & Hamlin, New and Used Pianos Bought and Sold. List Your Wants With Me

Auto Painting—Truck Bodies
**ROBERT W. DOVER**
Dents Removed and Light Repairs
MAIN STREET WINCHESTER mh19-tf

**UPHOLSTERING**
Expert Work Absolutely Guaranteed
Our Prices Are the Lowest
H. OSCAR & CO.
121 Harvard Street Brookline
Tel. Regent 8816

**H. J. ROSCOE**
FIRST CLASS UPHOLSTERING
SLIP COVERS MADE TO ORDER
MATTRESSES
Repair Work a Specialty
38 MAPLE ST., STONEHAM, MASS.
Telephone 0045-R
Reference Reasonable s24-tf

**MONEY TO LOAN**
on
**1st MORTGAGES**
TRUSTEES OF
WINCHESTER HOSPITAL
Tel. Winchester 0145-R n5-1t

**HERBERT WADSWORTH**
Tel. Congress 3669 Winchester 1525
REAL ESTATE—INSURANCE
ROOM 808
31 State Street Boston, Mass. n12-tf

A. YANCO, Pres. A. J. FOTCH, Treas.
Telephone Liberty 6779 Established 1888
**A. B. FOTCH, Inc.**
FINE FURS
8 WINTER ST., BOSTON, MASS.
Repairing Custom Work
Remodeling s24-3mo A Specialty

**LINDQUIST OLSEN**
HEATING CONTRACTORS
Cleaning and Repairing
All Kinds of Sheetmetal Work
9 THOMPSON STREET
Tel. Winchester 1766 d3-13t


**LOST**
SMALL WHITE FOX TERRIER, short hair, long tail, brown face and ears, brown spots on back and tail. Liberal reward. W. E. PRIEST, 9 Sanborn street, tel. Win. 1403.

## LEGION NOTES

The attention of all ex-service men is called to an article on the coming year's program of the American Legion written by its National Commander, reprinted from "The Outlook," and found elsewhere in this issue of the Star.

The membership committee of the local Post has been particularly active during the past few weeks. It reports a present membership of 206 against 158 at the time of the annual election in November.

Everything for Christmas at the Ladies' Friendly Bazaar. Attractive tables of gifts, pottery, dolls, bags, etc. Tuesday, Dec. 7.

## SUNDAY SERVICES

### CHURCH OF THE EPIPHANY

[illegible]

### FIRST CHURCH OF CHRIST, SCIENTIST

[illegible]

Sunday School at [illegible]

Services in the Church Building opposite the town Hall [illegible]

Wednesday evening [illegible]

Reading room in Church Building. Open daily [illegible] except Sundays and holidays.

### FIRST BAPTIST CHURCH

[illegible] and Mt. Vernon streets. Rev. [illegible] H. Moss, D.D., Acting Pastor.

10.30 A. M. Morning Worship with preaching by Rev. Charles H. Moss, D.D.

12 M. Sunday School. Lesson Topic, "The Story of Ruth and Naomi."

6 P. M. Y. P. S. C. E. Leader, Miss Dorothy Johnson. Topic, "Character."

7 P. M. Evening Worship with preaching by Dr. Moss. Solos by T. Parker Clarke with violin obligato by Mrs. J. F. Hanson.

Wednesday, 7.45 P. M. Prayer Meeting led by Deacon Harry C. Sanborn.

Friday, 6.30 P. M. Chicken pie supper for everybody followed by entertainment by the Harvard Male Quartet and a reader.

### METHODIST EPISCOPAL CHURCH

[illegible] Street and Dix [illegible]. Rev. H. William Hess, Minister. Residence 30 Dix Street, [illegible] 0528-M.

Sunday, 10.30 A. M. Dr. L. O. Hartman, Editor of Zion's Herald will preach.

Sunday, 12 M. Sunday School. Mr. H. E. Salter, Superintendent. Men's class, taught by Mr. A. D. Nicholas, meets in the upper vestry.

Sunday, 6 P. M. Epworth League service.

Sunday, 7 P. M. Service in the Auditorium. The Elks will be the guests of the evening in recognition of their Memorial service. Special music has been provided. Everyone is most cordially invited. This service is for the public.

Wednesday afternoon the White Group will hold a silver tea and sale at the home of Mrs. Geo. A. Dages, 113 Mt. Vernon street.

Wednesday, 7.45 P. M. Mid-Week service conducted by the pastor.

Thursday, Dec. [illegible]. Regular meeting of the Ladies' Aid Society will be at the home of [illegible] Edgehill road. Kindly notify Mrs. A. P. Welburn, Win. 0416-M not [illegible] if planning to attend.

Friday, 3.30 P. M. The pastor will meet the Preparatory Class.

Coming Dec. 14. A Church Supper under the [illegible] of the men of the Methodist Episcopal Church.

### FIRST CONGREGATIONAL CHURCH

Rev. Howard J. Chidley, D. D., Minister. Residence [illegible] Main street. Tel. 1.60.

Rev. [illegible], S. T. B., Assistant Minister. Residence, 4 [illegible] avenue. Tel. Win. [illegible]

Sermon by the Pastor, "Isaac Walton's Ghost." This is the fourth annual Fishermen's Sunday.

Vesper Service at 5 p. m., Sunday given by the Radcliffe Choral Society of 100 women's voices conducted by Mr. Woodworth.

Guild members take Notice. We are to give [illegible] for which the Guild is to make [illegible] vestments. Will those who can help with this work early in January, meet in the vestry as we did before, please notify Mrs. Downer before Dec. 20. Phone Win. [illegible] between 1.15 and 2 p. m.

Midweek worship Wednesday at 7.45. Rev. John L. Lobingier will speak on the "Contribution of the Minister to the Kingdom of God."

Young People's Society will hold a question box which will be led by Dr. Chidley. This is one of the most interesting meetings of the year. [illegible] all young people over 15 are invited.

### UNITARIAN CHURCH

Rev. George H. [illegible] Ridgefield road. Tel. Win. [illegible]-W.

Friday, Dec. 3. Regular monthly supper of the Men's Club in Metcalf Hall at 6.15. Half hour debate on the subject "Do We Need a New Organ?" Judge Arthur P. Stone of Belmont, Cambridge Justice, will speak of interesting court experiences.

Sunday, Dec. 5. Public Service of Worship at 10.30. Mr. Reed will preach. Subject, "Those Whom Christmas May Forget." Sunday School and Metcalf Union at 12. Kindergarten at 12.

Tuesday, Dec. 7. Christmas Bazaar of the Ladies' Friendly Society. Meeting of the Executive Board at 11.30. Luncheon from 12 to 2 p. m.

Sunday, Dec. 12. Will be Laymen's Sunday, and the regular morning service will be in charge of laymen, the Men's Club attending in a body.

The Christmas service with the special music will be Sunday, Dec. 19.

Sunday, Dec. 5. The 100th Anniversary of the founding of a permanent ministry-at-large in the city of Boston by Rev. Joseph Tuckerman will be observed by the Benevolent Fraternity of Churches by special services to be held at Bulfinch Place Church at 3 p. m. and at Arlington street Church at 8 p. m.

### SECOND CONGREGATIONAL CHURCH

Rev. John E. Whitley, [illegible] Washington street. [illegible]

10.30 A. M. Sunday morning service. Annual Ingathering Service. Music by the Church Choir.

12 M. Church School. Miss Laura Tolman, Superintendent. Interesting classes for all.

6 P. M. Young People's C. E. Meeting.

7 P. M. Sunday evening service. Address and report of the Every Member Canvass Committee.

Dec. 8, 7.45 P. M. Mid-Week Prayer Service. Second address of the Advent, "The Story of Christ's Coming Simply Told."

Dec. 10. Bethany Society Sale.

## M. C. W. G. NOTES

Besides the beautiful blankets offered for prizes at the whist party tonight in K. of C. Hall there will be a large list of other prizes. The proceeds go to the Charity Fund of the M. C. W. G. The whist parties conducted by this society are always carried out in good taste and large crowds of whist players are in attendance.

We believe that our display of leather goods, including bill-folds, cigarette cases, pocket-books, card cases, purses, etc. is exceptional and merits your consideration. As Christmas gifts personal articles of genuine leather serve as constant reminders of the giver's thoughtfulness through years of satisfactory service. Wilson the Stationer.


# WINCHESTER TRUST COMPANY

WINCHESTER MASS.

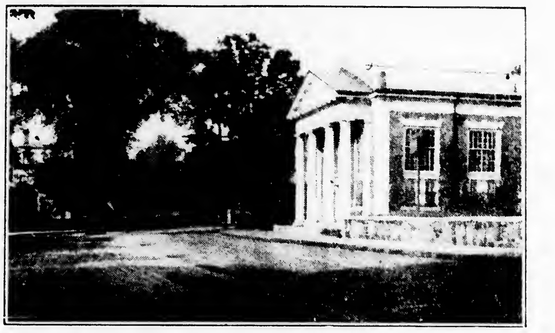

*MEMBER OF THE FEDERAL RESERVE SYSTEM*

| | |
|---|---|
| CAPITAL | $100,000.00 |
| SURPLUS AND PROFITS | 137,457.45 |

We pay interest on Checking Accounts of $500.00 and over at the rate of 2%.

Our Savings Department has paid interest at the rate of 4½% since 1918 when this department was opened.

In our Safe Deposit Department we have over 1200 Boxes of various sizes ranging for rental from $5 to $50 per year.

OFFICERS

R. E. JOSLIN, President F. L. PATTEE, Vice-President
F. E. HOVEY, Vice-President C. E. BARRETT, Treasurer
HELEN M. MONROE, Assistant Treasurer


## STOLEN CAR BURNED NEAR WINCHESTER LINE

Shortly after 3.30 Thursday morning while patrolling his West Side beat, Officer William Cassidy was accosted by a man who gave his name as M. C. F. Hunt of Bedford and who informed the policeman that an automobile was ablaze near the Winchester-Woburn line on Cambridge street. Officer Cassidy notified police headquarters and hastened to the point designated by Mr. Hunt where he found a Hudson coach in flames. The car was apparently abandoned and before the Fire Department could arrive at the scene, was badly burned.

After dispatching the apparatus at the Central Station, Officer Daniel Kelley, on desk duty at headquarters, got in touch with surrounding police departments and learned from Boston that the car in question was the property of Donald M. Fay of 181 Boylston street, that city. It had been stolen in Boston Wednesday night.

Since the accident had occurred in Woburn the authorities of that city were notified and the wreck of the car was towed to a garage.

## NEWSY PARAGRAPHS

Police headquarters was notified by phone Monday that sometime between 3:15 and 6:50 in the afternoon in the absence of the family the home of Mr. J. J. Phelan on Westland avenue had been broken into. Sergeant Rogers conducted an investigation there but no estimate of the loss was made public.

You are sure to need many Christmas cards. Get them while the assortments are complete. We are featuring two box assortments this year which we believe are values at $1. Another at $2.25 includes printed name to order. Single cards from 5c up. Wilson the Stationer.

At the surprise party tendered Mrs. Joseph M. McKay on Tuesday evening at her home in Woburn on Clinton street a handsome bridge lamp was presented the hostess on behalf of the guests by Mrs. Edward McKenzie of this town. Mrs. McKenzie's daughter, Miss Lucia McKenzie, assisted with the entertainment program by rendering several piano selections and acted as accompanist for other vocal and instrumental soloists.

The Board of Selectmen has received an invitation to attend the meeting and luncheon of the Massachusetts Mayors' Club which is to be held in Young's Hotel, Boston, on Saturday, Dec. 4.

Upon the suggestion of Mr. F. E. Gregory of Forest street the Board of Selectmen has ordered the police to paint special warning signs on the bad curve of Forest street north of Highland avenue. The work will not be done until spring owing to the lateness of the season.

Capt. E. L. Burwell, Jr., U. S. M. C., a former Winchester boy now with the Marines at Quantico, Va., spent this week with his parents, Mr. and Mrs. Edward L. Burwell of Madison avenue, making the trip to town by automobile. Captain Burwell spent two years with the American Expeditionary Forces in France during the World War and a like period of service with the "Leathernecks" in Santa Domingo. He is a graduate of the University of Wisconsin and of the Winchester High School, class of 1913. During his school days here Captain Burwell served as Highlands correspondent for the Star and dropped into the office Wednesday for a chat over old times.

A splendid line of writing paper suitable for Christmas giving awaits your inspection at the Star Office.

After looking over our friend, John Walsh's All Mystic Valley League football team which appeared in a recent issue of the "Woburn Daily Times" we again realize the futility of attempting to pick such mythical elevens and also how little the many "All" college teams can mean with the territory which must be covered in the selecting of players. The All Mystic team is a good one and doubtless would give any other group of players picked from the same circuit an interesting afternoon. And yet we can't see how anyone who saw the Winchester team in action could overlook Arcangilo Amico as a first string tackle as the big boy was easily the star of what we thought the best line in the district. White of Watertown and Delaney of Melrose were the best backs we saw in the league with the exception of "Hennie" Knowlton. The former would be our choice to do the passing for the "all" outfit.

Plenty of candles for Christmas at the Star Office. We have some handsome sets, boxed for holiday giving at 75c.

Christmas wrappings, tags, twine, etc., at the Star Office.


MARCEL WAVING FACIALS SHAMPOOING
MANICURING SCALP TREATMENTS

# THE BOB-BEE SHOPPE
## *Beauty Parlor*

Miss Long for the past three years with the Harper Shoppe announces her association with the BOB-BEE SHOPPE, 1 Common St., over the Postoffice, where your patronage is respectfully solicited.

TEL. WIN. 1761-M WATERFIELD BUILDING
Open from 9 A. M. to 6 P. M., also by appointment


### *Soup Early Human Food*

The art of soup making is one of the oldest forms of cookery of which we have any knowledge whatever. It denoted a distinct step forward of the civilization of the world when man learned that game which he trapped or killed might be prepared by a process of "stone boiling," affording him a broth and a meat in place of the charred product which hitherto he had cooked over the hot coals. The skin of the animal was his soup kettle in which he placed the meat and covered it with water. Then the improvised stock pot was hung in some convenient spot, and stones, heated in the fire, were placed in it, one after the other as they became cool, until finally, after hours of toil, the broth was ready for serving.

### *Where Willie Fell*

The teacher was explaining the difference in meaning of certain words and asked for sentences containing the words "thoughts" and "reverie." Little Willie volunteered, "I had several thoughts last night," he said. "That's correct," remarked the teacher encouragingly. "Now give me a sentence with 'reverie' in it?" "The reverie blew his whistle and stopped the game," was the answer.

### *Ancient Fairs*

The Leipzig fairs are among the oldest and most important in Europe dating probably to the Twelfth century. There are two a year. The Jubilate fair lasts from the first Monday in March until the Saturday of the following week, while the Michaelmas fair begins on the last Sunday of August and continues three weeks.


CHRISTMAS SATURDAY
DEC. 25

*SAY IT WITH FLOWERS*
*SAY IT WITH OURS*

MAKE your Christmas Shopping easy by sending a Plant or Cut Flowers. Our Plants and Flowers speak volumes and make most acceptable gifts.

*Buy your goods of*

**Geo. F. Arnold**
*FLORIST*
COMMON STREET
Established 1900 Member F. T. D.
Flowers Telegraphed Anywhere
Tel. Store 0205 House 1851-W

**Wrapping Papers**
**for Christmas**

Red, holly, white, etc. A new line of fancy imported papers, tissues and decorated Japanese tapes. Christmas Tree Boxes for Schools, Ribbons, Tapes and Holly Boxes. Packing Supplies.

**Stone & Forsyth Co.**
67 KINGSTON STREET, BOSTON
Telephone Hancock 7060 d3-3t

**Mildred Benson's**
HOME CANNED PRODUCTS
188 Washington Street
Tel. Win. 1109-J

Vegetables, Fruits, Jellies, Jams, Conserves, Marmalades, Pickles, Mince Meat, Chicken, Chicken Broth, and New England Boiled Dinner.

Price Lists will be sent on request d3-2t


Christmas tree ornaments, novelties and candles at the Star Office.

## FORTNIGHTLY NOTES

The second of the series of "At Homes" will be held on Wednesday, Dec. 15, from 3 to 5 in the Fortnightly Hall. Guests: members of the club beginning with the name of Mrs. Dorothy Clement and ending with Mrs. Amy B. Mitchell; also new members on the active membership list.

Plans are being made for the singing of carols around the Community Christmas Tree on the Common on Christmas Eve at 7.30.

The Fortnightly, through the authorization of the Selectmen, invites all of the churches, the schools and other organizations to join with them.

It is requested that two stanzas of each of the following songs be committed to memory: Oh, Come all Ye Faithful; O, Little Town of Bethlehem; It Came Upon the Midnight Clear; Hark! the Herald Angels Sing; Silent Night; Wonderful Tree.

The Music Committee is presenting Dai Buell, the brilliant concert pianist, in a piano recital, on Wednesday evening, Dec. 7, at 8 o'clock in the Town Hall. This recital is for the benefit of the piano fund, and both the talent and the cause should make a strong appeal to everyone. Let us hearten the Music Committee by giving them a splendid audience.

Christmas literature is the subject of the December meeting of the Literature Group to be held in Fortnightly Hall next Monday, Dec. 6 at 2.30 o'clock. The committee has planned a very attractive program, including old and new Christmas poems and stories. Miss Marjorie N. Weeks, Mrs. Edith H. Sache and Mrs. Jennie H. Wallace are in charge of the program. Mrs. Agnes H. Carrier will review current events. All members of the Fortnightly are welcome.

## BRAMHALL—BAKER

Many of Winchester's young people were interested in the wedding held in the Hancock Congregational Church, Lexington, last Saturday evening when Miss Marjorie Bramhall, daughter of Mr. and Mrs. Robert Sylvester Bramhall of 25 Parker street, that town, became the bride of Clark Lawson Baker of Albany, N. Y., a former Winchester boy and the son of Mr. and Mrs. Edwin A. Baker of Fletcher street. The ceremony was performed by the pastor of the church, Rev. Christopher W. Collier.

Mrs. Arthur H. Earle of Lexington, was the matron of honor, there were four bridesmaids: Mrs. Eugene Bramhall of Watertown, sister-in-law of the bride; Miss Miriam Darling of Somerville, Miss Muriel Fish of Arlington, and Miss Edith Seltzer of Lexington. The best man was John N. Watters of Winchester, and the ushers were Eugene Bramhall of Watertown, brother of the bride, as head usher; William S. Bramhall, Jr., and Robert Clark Bramhall, both of Lexington, brothers of the bride, and William A. Baker of Winchester, brother of the bridegroom. A reception followed at the home of the bride's parents.

## ROYAL ARCH CHAPTER

At the recent monthly meeting of Winchester Royal Arch Chapter, a short installation was held following which the members enjoyed a special showing of the General Electric film entitled, "The King of the Rails." This is a three-reel picture showing the evolution of electric transportation, paying special attention to construction work in the shops. The assembling of the engines is shown in detail and then the scene is transferred to the railroad lines indicating the great strength of locomotives over such lines as the Chicago, Milwaukee & St. Paul, where long train loads of freight cars are hauled over steep inclines.

Following the picture refreshments were served and a pleasant time was enjoyed by all. The Chapter officers plan to include several entertainment features of this kind in the course of the year which will be of interest to all the members.

## WILL OF ALFRED S. HALL LISTS SEVERAL PUBLIC BEQUESTS

Under the will of Alfred S. Hall, prominent Boston attorney who passed away at his home on Summit avenue, Nov. 11, his daughter, Helen A. Hall, and George C. Coit, both of Winchester, are named executors, the trustee being the Boston Safe Deposit and Trust Company.

The will which has been filed for probate this week totals bequests to the approximate sum of $75,000 including $1000 to the Home for Aged People in Winchester, $3000 to Kimball Union Academy of Meriden, N. H., of which the deceased had been trustee, and $1000 each to the American Board of Commissioners for Foreign Missions, the American Missionary Association, the Calhoun Colored School, the Atlanta University for Colored Students and Dartmouth College. The remaining $60,000 is bequeathed privately to individuals in Winchester and elsewhere. The residue of the estate is left to Mr. Hall's daughter.

## MEN'S CLUB, UNITARIAN CHURCH, WINCHESTER

The regular monthly meeting will take place this evening when supper will be served at 6:45, followed immediately by a half-hour debate on the question, "We Believe That the Church Needs a New Organ."

Arthur P. Stone, Esq., Judge of the First District Court in Cambridge, will give us a talk drawn from his experiences of many years on the bench. It is expected that Judge Stone will give his views on the effects of the Volstead Act as he has seen it from a judge's standpoint.

Sunday, Dec. 12, will be Layman's Sunday and some of the members of the club will conduct the service. A large attendance is earnestly requested. Members will please try to be present. We hope to sit in a body and are anxious to make a good showing.

## WATERFIELD LODGE, NO. 231, I. O. O. F.

On Monday evening, Dec. 6, the Initiatory Degree will be worked in the Lodge room, Lyceum Hall. Reserve this date, and bring a Brother.

---

Another Winchester boy has been honored with the captaincy of a prep school football team for next fall, William C. "Billy" Bottger, son of Mr. and Mrs. W. E. Bottger of Sheffield road, having been elected to lead the gridiron forces at Dummer Academy, a school which has sent several stars to the college ranks.

---

**COMMONWEALTH OF MASSACHUSETTS**
**MIDDLESEX, SS PROBATE COURT**

To the heirs-at-law, next of kin and all other persons interested in the estate of Fannie E. Russell sometimes called Fannie Estelle Russell late of Winchester in said County, deceased.

WHEREAS, a certain instrument purporting to be the last will and testament of said deceased has been presented to said Court, for Probate, by Edward M. Moore and State Street Trust Company who pray that letters testamentary may be issued to them, the executors therein named, without giving a surety on their official bond.

You are hereby cited to appear at a Probate Court, to be held at Cambridge in said County of Middlesex, on the twenty-second day of December A. D. 1926, at ten o'clock in the forenoon, to show cause, if any you have, why the same should not be granted.

And said petitioners are hereby directed to give public notice thereof, by publishing this citation once in each week, for three successive weeks, in The Winchester Star a newspaper published in Winchester the last publication to be one day, at least, before said Court, and by mailing post-paid, or delivering a copy of this citation to all known persons interested in the estate, seven days at least before said Court.

Witness, JOHN C. LEGGAT, Esquire, First Judge of said Court, this thirtieth day of November in the year one thousand nine hundred and twenty-six.

LORING P. JORDAN, Register
d3-3t

---

**COMMONWEALTH OF MASSACHUSETTS**
**MIDDLESEX, SS PROBATE COURT**

To the heirs-at-law, next of kin, creditors, and all other persons interested in the estate of Marie Antoinette Hersey late of Winchester in said County, deceased, intestate.

WHEREAS a petition has been presented to said Court to grant a letter of administration on the estate of said deceased to The New England Trust Company of Boston in the County of Suffolk without giving a surety on its bond.

You are hereby cited to appear at a Probate Court to be held at Cambridge, in said County of Middlesex, on the seventh day of December A. D. 1926, at ten o'clock in the forenoon, to show cause if any you have, why the same should not be granted.

And the petitioner is hereby directed to give public notice thereof, by publishing this citation once in each week, for three successive weeks, in The Winchester Star a newspaper published in Winchester the last publication to be one day, at least, before said Court.

Witness, JOHN C. LEGGAT, Esquire, First Judge of said Court, this eighteenth day of November in the year one thousand nine hundred and twenty-six.

LORING P. JORDAN, Register
n19-3t

---

**MORTGAGEE'S SALE**

By virtue of the power of sale contained in a certain mortgage deed given by Daniel B. Beard and Ann C. Beard his wife, in her right, to New England Bond and Mortgage Company, dated December 8, 1925 and recorded with Middlesex South District Deeds, Book 1922, Page 297, for breach of the condition of said mortgage and for the purpose of foreclosing the same will be sold at public auction on the premises hereinafter described on Monday, December 20, 1926, at three-thirty o'clock in the afternoon, all and singular, the premises described in said mortgage deed, to wit:

"the land, with the buildings thereon in Winchester in the County of Middlesex, bounded and described as follows:

Southerly by Church Street ninety-nine and twenty-five one-hundredths (99.25) feet;

Westerly by land now or formerly of Mark Googin, three hundred and fifty one-hundredths (300.50) feet,

Northerly on land now or formerly of Russell B. Alleo, ninety-nine and twenty-five one-hundredths (99.25) feet,

Easterly on land now or late of H. N. Skillings, Trustee, three hundred and fifty one-hundredths (300.50) feet, containing 30,000 square feet, be all of said measurements and contents more or less.

Being the same premises conveyed to said Ann C. Beard by Avis M. Callahan by deed recorded with Middlesex South District Deeds.

Subject to a prior mortgage held by this mortgagee for $7500."

Sale will be made subject to the aforesaid mortgage to the New England Bond and Mortgage Company, to unpaid taxes, tax titles and municipal liens, if any there are.

A deposit of Three Hundred Dollars ($300.00) will be required to be paid at the time and place of sale; balance in ten (10) days thereafter.

NEW ENGLAND BOND AND MORTGAGE COMPANY, Mortgagee
Ammidon, Bicknell and Ryan, Solicitors,
6 Beacon Street, Boston, Mass
n26-3t

---

Winchester, Mass., Nov. 22, 1926

TO THE BOARD OF SELECTMEN OF THE TOWN OF WINCHESTER: The undersigned respectfully petitions for a license to keep

**GASOLINE**

8 gallons in motor vehicles while in private garage which garage is now located on the land in said Winchester situated on Main Street and numbered 692 thereon, as shown upon the plan filed herewith and certifies that the names and addresses of all owners of record of land abutting the premises are as follows:

Abutters: William C. Taylor, 4 Blind Bridge Street, William C. Wade, 876 St. Johns' Place; Trustee, Brooklyn, N. Y.

CLARA E. BLUNT

Town of Winchester, in Board of Selectmen, Nov. 22, 1926. On the foregoing petition it is hereby ORDERED, That notice be given by the petitioner to all persons interested, that this Board will on Monday, the 13th day of December 1926, at 7.40 o'clock P. M., in the Selectmen's Room in the Town Hall Building, consider the expediency of granting the prayer of said petition when any person objecting thereto may appear and be heard, said notice to be given by publishing a copy thereof, with this order of notice thereon, once in each week for two successive weeks in The Winchester Star, the first publication to be at least fourteen days before such hearing and by mailing copies of the same at least fourteen days before said hearing, by prepaid registered mail to every owner of record of each parcel of land abutting on the said parcel of land.

A true copy
Attest:
GEORGE S. F. BARTLETT,
Clerk of Selectmen
n26-2t

---

**COMMONWEALTH OF MASSACHUSETTS**
**MIDDLESEX, SS PROBATE COURT**

To the heirs-at-law, next of kin and all other persons interested in the estate of Charles H. Eastwick late of Winchester in said County, deceased.

WHEREAS, a certain instrument purporting to be the last will and testament of said deceased has been presented to said Court, for Probate, by Belle M. H. Eastwick and Old Colony Trust Company who pray that letters testamentary may be issued to them the executors therein named, without giving a surety on their official bond.

You are hereby cited to appear at a Probate Court, to be held at Cambridge in said County of Middlesex, on the twentieth day of December A. D. 1926, at ten o'clock in the forenoon, to show cause, if any you have, why the same should not be granted.

And said petitioners are hereby directed to give public notice thereof, by publishing this citation once in each week, for three successive weeks, in The Winchester Star a newspaper published in Winchester the last publication to be one day, at least, before said Court, and by mailing post-paid, or delivering a copy of this citation to all known persons interested in the estate, seven days at least before said Court.

Witness, JOHN C. LEGGAT, Esquire, First Judge of said Court, this twenty-fourth day of November in the year one thousand nine hundred and twenty-six.

LORING P. JORDAN, Register
d3-3t

---

Winchester, Mass., Nov. 26, 1926

TO THE BOARD OF SELECTMEN OF THE TOWN OF WINCHESTER: The undersigned respectfully petitions for a license to keep and store

**GASOLINE**

20 gallons in motor vehicles while in private garage which garage and tank is to be located on the land in said Winchester situated on Madison Avenue West and numbered 1 thereon, as shown upon the plan filed herewith and certifies that the names and addresses of all owners of record of land abutting the premises are as follows:

Abutters: Carl Larson, 122 Cambridge Street, Winchester; Helen F. Davis, 16 Symmes Road, Winchester

MRS. A. W. SPENCER
c/o Penn Metal Co.,
75 Concord Avenue,
Cambridge, Mass
Attention Mr. Albrecht

Town of Winchester, in Board of Selectmen, Nov. 29, 1926. On the foregoing petition it is hereby ORDERED, That notice be given by the petitioner to all persons interested, that this Board will on Monday, the 20th day of December 1926, at 7.40 o'clock P. M. in the Selectmen's Room in the Town Hall Building, consider the expediency of granting the prayer of said petition when any person objecting thereto may appear and be heard; said notice to be given by publishing a copy thereof, with this order of notice thereon, once in each week for two successive weeks in The Winchester Star, the first publication to be at least fourteen days before such hearing and by mailing copies of the same at least fourteen days before said hearing, by prepaid registered mail to every owner of record of each parcel of land abutting on the said parcel of land.

A true copy
Attest:
GEORGE S. F. BARTLETT,
Clerk of Selectmen
d3-2t

---

**COMMONWEALTH OF MASSACHUSETTS**
**MIDDLESEX, SS. PROBATE COURT**

To the heirs-at-law, next of kin and all other persons interested in the estate of Alfred S. Hall late of Winchester in said County, deceased.

WHEREAS, certain instruments purporting to be the last will and testament and one codicil of said deceased have been presented to said Court, for Probate, by Helen A. Hall and George Chandler Coit who pray that letters testamentary may be issued to them, the executors therein named, without giving a surety on their official bond.

You are hereby cited to appear at a Probate Court, to be held at Cambridge in said County of Middlesex, on the fourteenth day of December A. D. 1926, at ten o'clock in the forenoon, to show cause, if any you have, why the same should not be granted.

And said petitioner is hereby directed to give public notice thereof, by publishing this citation once in each week, for three successive weeks, in The Winchester Star a newspaper published in Winchester the last publication to be one day, at least, before said Court, and by mailing post-paid, or delivering a copy of this citation to all known persons interested in the estate, seven days at least before said Court.

Witness, JOHN C. LEGGAT, Esquire, First Judge of said Court, this nineteenth day of November in the year one thousand nine hundred and twenty-six.

LORING P. JORDAN, Register
n26-3t

---

**COMMONWEALTH OF MASSACHUSETTS**
**MIDDLESEX, SS PROBATE COURT**

To the heirs-at-law, next of kin and all other persons interested in the estate of Frank S. Pecker late of Winchester in said County, deceased.

WHEREAS, a certain instrument purporting to be the last will and testament of said deceased has been presented to said Court, for Probate, by Boston Safe Deposit and Trust Company who prays that letters testamentary may be issued to it, the executor therein named, without giving a surety on its official bond.

You are hereby cited to appear at a Probate Court, to be held at Cambridge in said County of Middlesex, on the seventh day of December A. D. 1926, at ten o'clock in the forenoon, to show cause, if any you have, why the same should not be granted.

And said petitioner is hereby directed to give public notice thereof, by publishing this citation once in each week, for three successive weeks, in The Winchester Star a newspaper published in Winchester the last publication to be one day, at least, before said Court, and by mailing post-paid, or delivering a copy of this citation to all known persons interested in the estate, seven days at least before said Court.

Witness, JOHN C. LEGGAT, Esquire, First Judge of said Court, this fifteenth day of November in the year one thousand nine hundred and twenty-six.

LORING P. JORDAN, Register
n19-3t

---

Chats With
YOUR
Gas Man

LOOK FOR THE BLUE STAR

The Blue Star is a symbol of quality. It appears on gas ranges that have been tested in the laboratories of the American Gas Association and meet the Association's rigid requirements in efficiency and economy of operation.

The Blue Star also assures you that the dealer selling this range is equipped to install, pipe and ventilate the range according to Blue Star piping and ventilating standards.

All of these points are just as important as the choice of the right size and make of range. Look for the Blue Star when you're buying. Be guided by this star of high standard.

Arlington Gas Light Co.
527 Main Street
Winchester, Massachusetts
"If It's Done With Heat, You Can Do It Better With Gas."

---

**COMMONWEALTH OF MASSACHUSETTS**
**MIDDLESEX, SS. PROBATE COURT**

To the heirs-at-law, next of kin, creditors, and all other persons interested in the estate of Mary B. Guild late of Winchester in said County, deceased, intestate.

WHEREAS a petition has been presented to said Court to grant a letter of administration on the estate of said deceased to Samuel D. Guild of Winchester in the County of Middlesex, without giving a surety on his bond.

You are hereby cited to appear at a Probate Court to be held at Cambridge, in said County of Middlesex, on the thirteenth day of December A. D. 1926, at ten o'clock in the forenoon, to show cause if any you have, why the same should not be granted.

And the petitioner is hereby directed to give public notice thereof, by publishing this citation once in each week, for three successive weeks, in The Winchester Star a newspaper published in Winchester the last publication to be one day, at least, before said Court.

Witness, JOHN C. LEGGAT, Esquire, First Judge of said Court, this eighteenth day of November in the year one thousand nine hundred and twenty-six.

LORING P. JORDAN, Register
n26-3t

---

NOTICE IS HEREBY GIVEN that the subscriber has been duly appointed executrix of the will of Frederick E. Skeeton late of Winchester in the County of Middlesex, deceased, testate, and has taken upon herself that trust by giving bond, as the law directs.

All persons having demands upon the estate of said deceased are hereby required to exhibit the same, and all persons indebted to said estate are called upon to make payment to

SUSAN M. SKEETON, Executrix

(Address)
c/o Thomas R. Bateman,
50 Congress Street,
Boston, Mass
November 12, 1926
n19-3t

---

Mr. and Mrs. William E. Corey and family of Wilmington, Del., spent Thanksgiving with Mr. Corey's mother, Mrs. Charles E. Corey of the Parkway.

---

**NOTICE OF LOST PASS BOOK**

In compliance with the requirements of Chapter 167, Section 20, of the General Laws and Acts in amendment thereof, or supplementary thereto, notice is herey given of the loss of pass book No. 19,045, issued by the Winchester Savings Bank, and that written application has been made to said bank for the payment of the amount of the deposit represented by said book, or for the issuance of a duplicate book therefor.

WINCHESTER SAVINGS BANK.
By William E. Priest, Treasurer
n26-3t

**LYNN--The City with the Christmas Spirit**

*NOW! Lynn stores are in full swing for eager Christmas shoppers!*

*SHOP EARLY*

ONLY EIGHTEEN SHOPPING DAYS TO CHRISTMAS. COME NOW TO LYNN STORES WHERE QUALITY ASSURED MERCHANDISE AWAITS YOU. STOCKS WERE NEVER FINER NOR GREATER IN ASSORTMENTS THAN ARE OFFERED NOW. FURNITURE FOR THE HOME—WEARING APPAREL FOR THE ENTIRE FAMILY—TOYS AND GIFTS FOR EVERYBODY—WHATEVER YOU HAVE IN MIND CAN BE QUICKLY AND VERY SATISFACTORILY FULFILLED BY A VISIT TO LYNN STORES.

YOU WILL ENJOY EARLY CHRISTMAS SHOPPING IN LYNN.

RETAIL TRADE BUREAU
LYNN CHAMBER OF COMMERCE

50
BODY STYLES AND TYPES
500
COLOR COMBINATIONS

**Select the colors of your CADILLAC from among 500 color combinations**

THE new and greater Cadillac is the only car which affords its owners a practically complete expression of individual taste. It offers you choice of 50 body styles and types and 500 color and upholstery combinations.

This unprecedented advantage, together with the sensational performance of this new and finer Cadillac has made this remarkable car the choice of two out of three of those who buy cars at or above its price.

*50 BODY STYLES AND TYPES — 500 COLOR COMBINATIONS*

*Priced from $2995 upward, f. o. b. Detroit*

**JOHN H. BATES, Inc.**

*"OLDEST CADILLAC DEALER IN NEW ENGLAND"*

Woburn Winchester Reading

SERVICE PHONE WOBURN 0120—0121

NEW 90 DEGREE
CADILLAC
DIVISION OF GENERAL MOTORS CORPORATION

ATTENTION, PARENTS!
IT IS NOW POSSIBLE FOR
YOUR CHILD TO LEARN
STAGE DANCING
(BALLET, TAP, INTERPRETIVE and ACROBATIC)
AT THE NEW AND MAGNIFICENT
STATE CONSERVATORY OF DANCING
Located in the STATE THEATRE BLDG., Mass. Ave., Boston
INTRODUCTORY OFFER
A Course of Ten Class Lessons
50c-A LESSON-50c
A Course of Ten Class Lessons
Supervision of HARROLD DE WOLFE of the Ballet of the METROPOLITAN OPERA HOUSE
CLASSES DAILY—ENROLL NOW—VISIT THE SCHOOL

NEW RIVER SMOKELESS WHITE OAK COAL COAL
Why YOU Should Burn
WHITE OAK COAL
1. Low volatile.
2. Kindles quickly.
3. Costs less per ton.
4. Low in ash waste.
5. Burns slowly, lasts long.
6. Gives more heat per ton.
7. It is clean, and smokeless.
8. Entirely free from clinkers.
WHITE OAK COAL
More Heat at Less Cost
SOLD BY
J. F. WINN & CO.
WINCHESTER, MASS.
TEL. WIN. 0108

When 50,000 women
help each other run
happy homes-

FIFTY thousand New England women belong to the Globe's famous Household Club—women with the same interests, the same problems you have.

They write the Globe's Household Department. They form the greatest forum of women's interests, we believe, in America. Daily they discuss with each other women's problems. Advised, guided, *but never suppressed* by the Globe's editors, these women help each other. It is a practical club—helpful, full of honest inspiration, really different.

You can join it for 2c a day. Just buy the Globe and read it. Write its inquirers, too, if you can help them, and ask for answers to your own problems.

See these features every day in the Globe
The Household Department
Uncle Dudley's Editorials
Dorothy Dix
Two Daily Serials
Radio Pages
"The Sportlight"
"The Once-Over"
Financial and Commercial News
Comic Strips
Will Rogers

The Boston Globe
Daily and Sunday

Miss Katherine Fairfield, formerly of this town and an erstwhile athletic star at Winchester High and Vassar College, has been playing one of the defense positions with the All-Boston Field Hockey squad in the big title series in Philadelphia.

For Sale—Shrubs, Trees, Vines and Rose bushes at the Melrose Nurseries. Japan Barberry and Cal. Privet for hedging, landscape planting. A. M. Tuttle and Company, 261 Howard street, Melrose, Mass. Tel. Melrose 0042. my12-tf

The Vendome
BOSTON

A BOSTON WINTER HOME
The Vendome has rightly earned the reputation of being the home of many of the best families. It is noted for its ideal homey atmosphere of refinement, its convenient location in an exclusive residential section, its large cheerful rooms and the excellence of its food.
"Service with a Smile"
TARIFF
Hotel Operated on American Plan [Rooms and Meals] Reasonable Rates
OPERATED BY
Frank H. Abbott & Son under direction of Karl P. Abbott
COMMONWEALTH AVE at DARTMOUTH ST

THE hostess who sets her table with this glass of delicate amber hue may do so, confidently. For candle light and snowy linen will conspire to make it stunningly effective. The goblets, sherbet and cocktail glasses have fluted sides and diamond cut borders in the antique manner. Goblets and sherbet glasses $37.50 the dozen, cocktail glasses $32.

RICHARD Briggs INC.
AT 32 NEWBURY STREET
CHINA AND GLASS MERCHANTS
IN BOSTON SINCE 1798

Now Showing
$5000
DISPLAY OF
FRIGIDAIRE
THE MOST COMPLETE LINE EVER SHOWN OUTSIDE OF BOSTON. EVERY SIZE MADE BY GENERAL MOTORS.
Come
and Bring Your Friends
THERE ARE MORE FRIGIDAIRES IN USE THAN ALL OTHER ELECTRIC REFRIGERATORS COMBINED.
Kimball & Earl
528 MAIN STREET WINCHESTER, MASS.
n19-2t

(Continued from page 1)

## CORNER STONE OF NEW PARISH HOUSE LAID

A complete list of the contents of this box is herewith included:

1. Directory of First Congregational Church and Congregation.
2. Annual Statement of First Congregational Church, A. D. 1925 (including a report of the Ladies' Western Missionary Society for 1925).
3. Booklet "A Community Church," outlining plans for new chancel and parish house.
4. Mission Union Calendar A. D. 1926.
5. Mission Union Constitution and By-Laws.
6. Order for the Reception of Members, First Congregational Church.
7. Booklet "Eighty-fifth Anniversary of the Church and Tenth Anniversary of Mr. Chidley's Pastorate."
8. Order of Morning Worship, including chant tunes.
9. "Story Sermons for Children" by Mr. Chidley.
10. By-Laws of the First Congregational Church.
11. Pamphlet of President Coolidge's Message to Congregationalists.
12. Pamphlet "Making Religion a Handmaid; Some Reflections on Our Statement of Social Ideals," by Mr. Chidley.
13. Textbook, "Life and Times of Jesus." Used in the seventh grade of the church school.
14. Booklet "Seventy-fifth Anniversary Exercises, the First Congregational Church, Winchester, Mass."
15. Book "List of Persons Residing in Winchester, 20 years of age and over, as of April 1, 1926.
16. Weekly Paper "The Winchester Star," Friday, Jan. 21, 1916 and Friday, Nov. 26, 1926.
17. Every Member Canvass Letter and Pledge Card for year 1927.
18. Denominational Magazine, "The Congregationalist," Nov. 25, 1926.
19. Sunday Services of the Seventy-fifth Anniversary of the First Congregational Church, Jan. 23, 1926.
20. Newspaper Article on "What the Church Will be in 50 Years," by Roger Babson.
21. Song sheet, "The Birth of the Blues," from George White's Scandals, a musical revue.
22. The Fourteenth Census of the Population of the United States, 1920.
23. Newspaper Illustration "Cyrle of Evolution Illustrated," indicating change in dress and mode of travel from bicycle to modern side-car motorcycle.
24. Fashion Plate of Women's Styles of Dress.
25. Coins Specie of the United States of America, minted in 1926.
26. A Calendar of the Church, November 28, 1926.
27. List of People Memorialized in the Church Chancel.
28. Statistical Report Woburn Association, 1925.
29. Doll of this period.
30. Toy automobile and aeroplane of this period.
31. Copy of Boston Herald, Nov. 27, 1926.

Mr. Edward A. Tucker, chairman of the building committee performed the ceremony of laying the cornerstone and the prayer of consecration was offered by Rev. John E. Whitley, pastor of the Second Congregational Church. The exercises were brought to a close with the singing of the hymn, "Behold the Sure Foundation Stone," and the benediction by Doctor Chidley. Motion pictures of the ceremony were taken by Ernest Dudley Chase.

The members of the parish house building committee include Edward A. Tucker, chairman; Charles T. Main, Mrs. Daniel C. Dennett, Mrs. Cutler B. Downer, T. Grafton Abbott and Rev. Howard J. Chidley.

Doctor Chidley's address follows in full:

### Our Life and Times

An address by Mr. Chidley at the laying of the corner stone of the parish house of the First Congregational Church last Sunday.

(A copy of this address was placed in the box, deposited in the corner stone.)

To You Who Open This Box:

We do not know when this box may be opened, but we thought it might be interesting to those who open it to have a word-picture of the times in which we, who lay the corner-stone of the Parish House today, Nov. 28, 1926, are now living. The architects of this building were Allen and Collens and Robert Coit of Boston. The stone is West Townsend granite. Mr. F. C. Alexander, of Winchester and Boston was the builder. The church, at the time the corner-stone was laid, had a membership of about 1025, of whom about 825 were resident members. The cost of the Parish House, without furnishing was $160,000. The building was built primarily to house the social and religious-education activities of the church, which for 70 years were carried on in the basement of the church proper. You will find all the data relative to the history of the church in the 75th anniversary booklet which is deposited with other papers in this box. Winchester, at the present time has a population of about 12,000, and is a municipality by itself, with the original town-meeting form of government.

Calvin Coolidge, formerly Governor of Massachusetts, is President of the United States. Our generation saw the extension of the franchise to women. It also saw the development of the Women's Movement, which opened up the professions to women and the influx of vast numbers of women into business and social service. This Woman's Movement has given woman her rightful place as an equal with man in the home. Divorces have steadily grown with the Woman's Movement, not because the home has become inherently more unstable or the marriage relationship more intolerable, but because woman has become economically more independent, and no longer considers herself required to endure the authority which husbands once held in the home.

#### As to Government

The relationship between the Federal Government and the States is still in a chaotic condition. The Federal Government in the last 50 years, has been claiming more and more rights over the individual States and has worked for increased centralized control from Washington. The States, on the other hand, have resisted the encroachment of Federal control over what they call State's Rights. The problem is far from settlement. It came to an issue recently in bills to give the Federal Government more control over education and over the conditions of Child Labor in factories, fields, and mines. We saw the initiation of Federal Prohibition of the liquor traffic. We, of this generation voted out some six years ago the liquor saloon, a shop where liquor was sold over the counter by the glass, and we made all public sale of intoxicating liquors illegal in the United States. As with all great moral reforms, a time of unusual chaos has followed. A vigorous minority, supported by propaganda by the liquor interests, maintains that Federal Prohibition interferes with the rights of the individual. Many church members, and men and women of high principles outside the churches, belong still to this minority.

Our generation also saw and took part in the World War between the Central Powers and Turkey and practically all the rest of the civilized world. There were killed in this, the most gigantic struggle at arms the world has ever seen, 9,998,771 men, and an additional 20,297,551 were wounded. No people who have not gone through such a struggle can know the emotional strain and depression which grips a population even 3000 miles across the ocean during such a crisis.

A League of Nations was formed after the World War to attempt to outlaw war and to make the aggressor in any such future conflict an outlaw among the nations. The United States, still harking back to George Washington's warning about entering into "Entangling Alliances" with the countries of Europe, is still hanging back from joining the League. This is evidence of our insular temper, and of our lack of appreciation of the fact that all nations of the world are bound together in one destiny, whether they will it or no.

#### As to Industry

We are in a transition stage as to the relationship between Capital and Labor. Our generation saw the birth of giant combinations of Labor in what is known as Trades Unionism, whereby laborers in the various trades rightfully combined to protect themselves against the aggression of Capital, by which they designated under a common name, all employers of Labor. This Trades Union movement, as I hinted a moment ago, was at first a defence movement. Capital had exploited Labor from the early days of human slavery, down through the serfdom of the Middle Ages and the oppressive factory conditions which came in with the employment of machinery. Labor however, when it got the upper hand in the struggle indulged in the same oppressive measures against Capital and showed itself as insensible to the public weal as did Capital when it was in the ascendancy.

The struggle is still on. Labor has temporarily lost ground in the United States on account of some things it did during the recent World War and because of internecine strife, whereby it has failed to deilmit the borders between one trade and another, and has therefore tied up some forms of industry.

Justice lies somewhere between the two opposing forces. Neither side is guiltless. There is evidence, however, that both Capital and Labor are beginning to see that war between them is mutually destructive and that the solution must be worked out by co-operation, with more attention to the welfare of the general public by both parties.

Laborers in factories and trades are still working eight hours a day and five and a half days a week. One large factory has just inaugurated the five-day week in its plants on a six-day pay basis, and the tendency is to shorten hours of labor and to increase wages. Certainly we have made progress since the day when men, women, and children were subjected to the inhuman practice of working in factories 16 and 17 hours a day.

Another step in the right direction is that of giving Labor a vote in the management of Industry, along with Capital, and the ownership of stock by Labor in the corporation which it serves. It may be of interest to know that stone-masons on this Parish House were paid $1.50 an hour, unskilled labor 70c an hour, electricians, $1.25 an hour, plumbers and steam fitters $1.25 an hour, plasterers $1.50 an hour.

#### Social Customs

The social customs of our generation have undergone a vast change, due it would seem to three influences—the emancipation of woman, an emotional and social reaction from the World War, and the Youth Movement. The emotional strain of the World War showed itself in a yeasty reaction which found vent in a break-down of restraints. The bow had been strung so long that it had to be unstrung somehow. A new type of music known as jazz gained ascendancy immediately after the war. It is a form of syncopated rythmn. The old dances, such as waltzes, were thrown into the discard. It is said by some that the origin of jazz is the African jungle, by others it is traced to the lower social and moral strata of the Negroes of this country. It is considered a passing phase. However that may be, it furnished release for pent-up emotions.

This generation has seen the introduction of bobbed hair among the women and also a decided shortening of women's skirts. The dictate of fashion for the next year is "Skirts two finger-lengths below the knee." Women have also taken to smoking cigarettes on a large scale during this generation. Whether these are all war-reactions remains to be seen.

The world has also seen an increasing tendency among the youth of our country to throw off restraints. Girls are being given almost the same liberty as boys formerly had, and, of course, have not as yet found their way about in the new freedom. Many of the older people shake their heads disapprovingly at the new order. My opinion is that the youth of today are no worse than those of a generation ago. Older people, the world over, have been in the habit, from time immemorial, of thinking that the younger generation was shallow, reckless, and morally unstable. As I view the youth of our own generation and listen to the laments over them I am comforted with a quotation found on a Babylonian tablet dated 2800 B. C. It was as follows: "Our earth is degenerate in these latter days; there are signs that the world is speedily

(Continued to page 8)

(Continued from page 7)

## CORNER STONE OF NEW PARISH HOUSE LAID

coming to an end; bribery and corruption are common; children no longer obey their parents; every man wants to write a book, and the end of the world is evidently approaching." No generation has lacked its pessimists!

The fact is, our generation has been bombarded with a host of new inventions to which it did not, and could not, adjust itself rapidly enough. We have seen the introduction of the trolley-car, the safety bicycle, the automobile, the telephone, the dictaphone, the motion-picture, wireless telegraphy, radio communication, the flying machine, heating and cooking and lighting by electricity, and the vitaphone. Some of these are already becoming antiquated. But their introduction brought an accumulation of intercommunication which has upset the staid and easy-going life of our forefathers and has speeded up life for a generation that was not prepared for it. These inventions also bear in them seeds of still greater mechanical progress, and no doubt when these words are read, a smile will flit across the face of the reader to think that we thought this an age of speed, when the fastest express train between Boston and New York takes five hours. But all values are relative. It is not what happens, but the accumulative effect which counts. And I repeat that our genration has been flooded with mechanical inventions which have transformed life. Our generation has, on the whole, adjusted itself to these changes remarkably well.

**Education**

The main trends in education have been defined by Mr. James J. Quinn, our present superintendent of schools.

Whatever the modern trends in education may be, they are not necessarily new. The multiplication table is still serviceable, but it may be taught in a more effective way. Plato in his "Republic" is still influencing educational procedure, though modern civilization needs a somewhat different program from that laid down in his noteworthy treatise. Educators are desirous of keeping the old, provided it survives the penetrating reflection of modern educational philosophy and scientific analysis. Never has the profession of education been so reflective of its aims and educational procedures. Objectives and methods are now continually being scrutinized in the light of our best educational philosophy and psychology.

One of the most significant trends in education is the measurement movement. Education is recognized as a science as well as an art. The physical sciences have been precise and accurate in their findings, but for years education has been dominated by opinions, many of them conflicting. The scientific movement has attempted to measure certain phases of our educational processes and has to some degree been successful. So much in education is qualitative rather than quantitative that the problem is a difficult one and one that probably presents permanent obstacles to complete measurement.

To give only one example of this movement: A laborious piece of research has given us the first thousand, second thousand, and third thousand commonest words used in writing. What this means in effective and worth while spelling—teaching is obvious when one recalls the unusual words that once filled our spelling texts and then compares these with our scientific lists. Icthyology, demoniacal, colligraphy and the like have given way to receive, belief, judgment and words which people have occasion to spell.

This measurement movement, among other accomplishments, is having a marked beneficial effect upon the diagnosis of individual differences and abilities and the organization of remedial measures for their specific improvement.

Modern education is interested in setting up clearly defined major objectives. The rapid changes taking place in American life, the pressure to have the schools take over the teaching of many new subjects and the urge for reduced taxation necessitate a clear definition of what are the great objectives in education. The primary and significant things must neither be intruded upon nor crowded out by the secondary and unimportant things. A knowledge of relative values is highly important here not only for education's sake, but also because of fairness to the public who support the schools.

Probably never has education worked out so well the problem of individual development versus the public welfare. Modern education, though only at the beginning of the problem, recognizes individual differences in capacity to individual abilities. No one can measure the educational capital already accumulated in happy mental outlook, in rejuvenated courage and ambition and in the joy of success and accomplishment that has resulted from adapting school work to individual capacity. Modern psychology, at least, has awakened us to the importance of capitalizing successes and of substituting the joy of success and accomplishment, for the discouragement from repeated failures.

Over the fireplace of the medical room in the Harvard Club in Boston are the words.—"We mend the wound but God heals it." So in the educational process, we may provide the conditions, rearrange them, enrich them, vary them, but they can only be the stimuli, the means by which and through which mental powers are unfolded in growth and development. The recognition that education is growth and the result of mental activity itself rather than a heaping up process by accumulation of layer upon layer of knowledge is a distinct contribution of our present day educational philosophy. Though Plato announced this years ago, it has remained for modern education to put it into practice on any large scale.

With this educational philosophy dominant the trend is for individual initiative, self expression, self-activity and individual freedom. The danger to guard against here, however, is that freedom may run to license, individuality may merge into anti-social attitudes and conduct and self-activity may lose itself in blind, meaningless and ineffectual channels.

Wisely, however, does modern education recognize the integrating and socializing aspect of education. Provision is made for developing the socially-minded, and for co-operative effort toward a common end. Selfish activity is checked, and replaced by the urge to work unselfishly for the group. "Obedience to law is liberty." This is not a blind obedience, but that resulting from an intelligent recognition and realization of its necessity if individuals expect to live together and not as hermits. Thus a conscious effort is made to train for intelligent citizenship.

Modern education is likewise much concerned with character-training. Recent surveys show that much incidental teaching is far-reaching in strengthening the character of our boys and girls. The wise teachers are rendering this service daily.

The formation of proper attitudes toward life and the inculcation of high ideals is receiving much attention. More than ever, we are more conscious of the part emotion plays in these things. Modern education is very much concerned with understanding adequately the relationship of the emotions to our attitudes, preferences, likes and dislikes, and our ideals. This knowledge is sought, that education may influence character more effectively by means of this channel.

The ideas and ideals brought forth from our literary heritage are more powerful forces than ever in the rebuilding of character.

Modern education thus advances, and with it, we are confident, the onward march of civilization.

**Philosophy**

The philosophy of our day has been largely materialistic. This was to be expected, as science and invention have made comparatively great strides. We are a young people still engaged in subdueing the country. Wealth has piled up with astonishing rapidity, and industrialism has so held the field that there has been little time for the cultivation of the spirit.

Pragmatism, a philosophy of the practical, has been very popular. But there are already signs that it is passing out, and the idealistic philosophy is again coming in.

Our Ethical systems, like our philosophy, have been in the crucible, and the practical and scientific emphasis are in the foreground. We are invited almost weekly, to accept some new man-made system of ethics. But their cult is short-lived, and men are again turning back to some more stable ethic which has back of it a religious sanction in which can be heard, as of old, "Thus saith the Lord." One feels grateful for the time-element, which tests and sifts systems of philosophy and ethics and throws into the discard the inadequate and the untrue. One has needed the long perspective of history to maintain his poise and to keep the path in this labyrinth of half-truths which has confronted our way.

**Religion**

This has, of course, taken on the tone and direction of this age, in which the church is set. It has been a restless age. People have not been patient. Pastors have changed churches frequently, because both they and their people sought change. Nor have many people of this generation been willing to listen to a Gospel of sacrifice. It has been an easy-going, soft, luxurious age, and many have been quick to take offense at a Gospel that pressed too closely upon the Christ-ideal. This Church has stood the pressure remarkably well, which speaks eloquently for the vitality of its spiritual life.

We have passed, as a generation, through the movement known as Higher and Lower Criticism of the Bible. This movement in Biblical scholarship showed that the Bible is not of equal value or authority in all its parts, and that the revelation of God in its pages is a progressive revelation. This discovery seemed, at first, to have dealt a crushing blow to Protestantism, which, when it came out of the Reformation, substituted an infallible Bible for an infallible Pope. When the authority of the Bible was questioned it seemed as if the bottom had dropped out of everything. But the movement was a blessing in disguise. For people had already begun to see that the Bible was not infallible as a book of science. It was better to have the matter out in frank fashion. The consequence is that the Bible today occupies a stronger place in the minds of people than it did before the movement started. We need no longer apologize and explain. We frankly admit that some of the writers of the Bible made mistakes as to fact. The work on New Testament criticism is still under way.

The Higher Critical Movement has however again come into the foreground temporarily in the clash between two fields of theology relating to it—one, the Liberalist, which accepts the findings of Higher Criticism and of science; the other, Fundamentalism, which denies these. The Fundamentalist movement has temporarily thrown out of the text-books of the public schools in some states all reference to the theory of Evolution. The movement cannot win. Truth has time on its side and can afford to wait.

The Church of our day is just beginning to glimpse its responsibility for the religious education of youth. The equipment for this purpose in most Protestant Churches has been pitifully inadequate. A new era is, however, beginning to dawn. This Parish House is evidence of the awakening interest of our own church to this matter.

The Christian Church in America has been confronted with three necessary adjustments—with science, with ethics, and with art.

As to her adjustment with science I have briefly alluded above. There was a great upheaval when Darwin propounded his evolutionary hypothesis. The struggle between the church and the new hypothesis passed through three stages—rejection by the church, attempt to compromise between the evolutionary hypothesis and the Biblical account of man's creation, and finally adoption of the theory of Evolution by the Liberal wing of Protestantism. The axioms of science are held today by most liberal Protestants.

As to the adjustment between the Church and Ethics. We are still in the midst of the contest. This struggle has focussed largely upon the attitude of the Protestant Church on the relation between Capital and Labor. The wealthier pulpits have been inclined to keep silence—though there have been some notable exceptions. Other pulpits have been little more than propaganda centers for the Labor Party. Others have maintained, and rightly so I think, that it is the church's business to preach religion and to leave the application in politics, industry and social life to its members. Where the pulpit is a protagonist for either side it ceases to be an arbiter, and loses its spiritual prestige. There is no unanimity of opinion as to the church's place. Many hard epithets have been hurled by all parties. It is at least fair to say that the pulpit is keenly alive to the issue and that to the membership of all churches it is a distinctly live question. This is a hopeful sign.

As to the adjustment between the Protestant Church, or the Roman Catholic Church in America, for that matter, to art, not so much can be said. Perhaps the Episcopalian Church in America has had more feeling for art in her ritual and her buildings than any other church.

The Reformation age was not favorable to the arts. Protestantism has been chary of them and suspicious of the artist. Ancient and medieval feeling for beauty has been all but extinguished throughout large bodies of Christians, as attested by our hopelessly ugly church buildings and our thin and meagre order of worship. Art is coming back irresistibly and swiftly in our day. In a general way, the lack of Protestantism is not intellectual, or moral, but artistic; not ethical, but cultural. A spiritual movement that does not find expression in the arts cannot attain self-consciousness or dominance or survival. There is no older society that does not value good form, and the church is no exception to the rule, although pioneers and young communities scoff at it.

Protestantism has also felt that to be interested in Beauty while the world is suffering from inhumanity is an ignoble thing. And in this way Protestantism has been in danger of undercutting herself, for humanity permanently craves beauty. While aesthetics is not religion yet the generation will soon be here which will refuse to worship in ugly buildings, or attend an ill-constructed service with fitful and spasmodic music. There are more people of the present generation who have withdrawn from devotion to the church for its failure in beauty than we imagine. Worship is an art, but there has been little improvement in its since the Reformation.

It is for this reason that our generation in this church has built a chancel in our church and instituted a ritualistic form of worship and are pioneering in a new, yet old, type of church music. For this reason, likewise, we have incorporated into the Parish House a beautiful Gothic chapel, where our youth may worship in surroundings of art and feel the presence of Him who asks us to worship Him in the beauty of holiness. If we mistake not, this beautiful chapel will have as enduring effect upon the children as anything that is taught them in the classroom when moral maxims are forg... they will turn back to it with ... tude for those who had the fore... to see that morality cannot b... vorced from beauty, but is o... very essence.

---

The former Bangs estate on ...tral street, now occupied, was en... sometime previous to Monday ...ing. Some articles stored there ... scattered about.

---


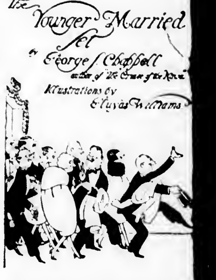


Houghton-Mifflin Co., $1.75

CAMBRIDGE GARAGE
FOR WINCHESTER AUTOS
DRIVE OVER AND PARK YOUR CAR A DAY FOR
35 CENTS
WHILE DOING YOUR SHOPPING IN BOSTON
And Use One of the Best Garages in Greater Boston
NO STORAGE CHARGE to patrons having oil changed or car greased if mention is made of the WINCHESTER STAR

28 Mt. Auburn St. Cambridge
On the direct road from Winchester
ACCOMMODATIONS FOR 200 CARS

Kelvinator's Cost is lower

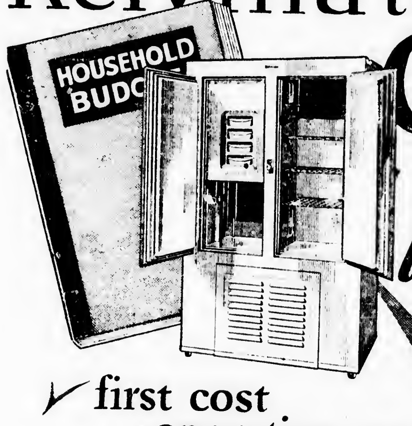


✓ first cost
✓ operating cost
✓ cost over many years

IT'S TRUE from every angle. Kelvinator, recognized as the World's Standard Electric Refrigeration, actually costs *less* than other systems.

Model for model and capacity for capacity, the first cost is considerably lower.

Then—while you are enjoying Kelvinator in your home—your electric meter will tell a story of still further economy.

And finally—as year after year passes—you will appreciate the fact that Kelvinator—the system of *longest proved life*—is just like a high-grade watch—vastly more satisfactory and more economical in the long run.

Why, then, pay more when Kelvinator gives a lower price from every angle, plus the guarantee of satisfaction that only leaders *can* give?

*Just a phone call will bring a man who is competent to explain Kelvinator thoroughly.*

Metropolitan Refrigeration Equipment Co.
6 COMMON STREET
PHONE WINCHESTER 0297

[Use This Coupon]
I want to know more about the Kelvinator best suited to my home.
Name ____________
Address ____________

Better Always Better

The Oldest Domestic Electric Refrigeration

## ROULO—FLAHERTY

Miss Anna Gertrude Flaherty, daughter of Mrs. Catherine Flaherty of 2 Glenwood avenue, and Albert Francis Roulo, son of Mr. and Mrs. William Roulo of Somerville, were united in marriage last Sunday evening at St. Mary's rectory by the Rev. Fr. Joseph M. Fitzgibbons.

The bride wore a wedding gown of white tulle over white georgette. Her tulle veil was held in place by a bandeau of orange blossoms and she carried a bouquet of bride's roses. Miss Catherine Flaherty, sister of the bride, was maid of honor. Her gown was of pink georgette and satin with picture hat of georgette to match and she carried pink sweet peas. Mr. Roulo had as his best man, his brother, Joseph Roulo of Somerville. The groom's gifts to his bride was a beautiful string of graduated pearls.

Following the ceremony a reception and wedding supper was held at the home of the bride's mother. Among the 150 guests were many from Cambridge, Quincy, South Boston, Somerville, Swampscott and Woburn as well as those from this town. The house presented a most artistic appearance with its decorations of huge yellow chrysanthemums, potted plants and ferns. The ushers were Joseph Flaherty, Harry Dolan and Leon Fay.

Mr. Roulo and his bride formerly made their homes in Woburn and have many friends there. The latter is a member of St. Charles Notre Dame Alumnae of Woburn and has been active in social affairs in that city. Mr. Roulo is a graduate of Woburn High School, class of 1914, and is employed as a salesman with the F. N. Boynton Company of Cambridge. During the World War he served over seas with the 44th Division and is a member of Somerville Post, 19, American Legion. He is an accomplished violinist and the leader of the Post 19 orchestra.

Upon their return from a wedding trip to New York and Washington Mr. and Mrs. Roulo will make their home in Somerville.

## C. D. OF A. NOTES

All the members of the Court who wish to enroll as members of the craft classes are asked to meet this evening in Miss O'Connor's millinery room in the Lyceum Building at 7.30 o'clock.

The two teachers who have been engaged for the course, Miss O'Connor of our own Court and Miss Busten of Medford, will be present to open the course and outline the lessons.

Miss O'Connor will conduct the classes in millinery and doll's clothing, including the knitting of sweaters, jackets and caps for dolls.

Miss Buston will teach the making of lamp shades, waxed flower centerpieces, candle holders, powder boxes and wall decorations. Many of the members have already had lessons of Miss Busten at Dennison's so she is happily no stranger to us.

As she is a really able teacher we look forward with keen anticipation to our course with her.

In fact, in our work in both courses we expect to solve many problems regarding our Christmas gifts.

The committee regrets that it has had to refuse to admit non-members to these classes, but in-as-much as th course is being given free to the members of the Court, it was decided that the Court members will receive more attention if the classes are limited to members.

At the next regular meeting of the Court, on Dec. 16, there will be an entertainment consisting of Christmas songs and readings. This will be followed by a sale of food and articles for use at Christmas, such as aprons, towels, mince meat, jelly, plum pudding, etc. The proceeds of this meeting will be used for the Christmas charitable work of the Court.

## WADLEIGH PARENT-TEACHER ASSOCIATION

The third meeting of the Wadleigh Parent-Teacher Association will be held in the high school assembly hall on Thursday evening, Dec. 9 at 8 o'clock. Dr. Henry B. Elkind, director of the Massachusetts Society for Mental Hygiene, will be the speaker and is sure to have much of interest to talk about. All who are interested are invited to attend.

A gift of stationery is always appreciated. We have a really nice assortment at present. Wilson the Stationer.

## NOONAN SCHOOL MOTHERS' ASSOCIATION

Next Monday evening the Noonan School Mothers' Association will conduct a whist in the Assembly Hall of the school.

The proceeds of this party will form the beginning of a fund which will be used in behalf of the school and its pupils. It is the aim of the officers elected this year to present to the building a suitable memento of the service of the Association during 1926 and 1927.

For this reason it is hoped that the parents of the children in the district will manifest a real interest by being present at the whist.

The whist is open to the public and a cordial invitation is extended to all.

Many good prizes have been donated and an evening of enjoyment is assured.

## NEWSY PARAGRAPHS

Among the 21 members of the football team at Tufts College to receive letters this week was James J. Fitzgerald, Jr. of this town. "Harpy" played regularly throughout the season at end and tackle, and with the exception of about four minutes in the first game of the schedule was never replaced. He was one of his team's outstanding stars in every game and was picked by one of the Boston sports writers as first string end on the all New England small college eleven. Quite an honor for a boy playing his first season of varsity football.

It is reported that the Neiley property, consisting of a mansion house and 45,000 feet of land on Walcott road, has been acquired by Mr. Jonas A. Laraway who plans extensive alterations to present dwelling and also the erection of other houses upon the land.

Captain Charles "Spike" O'Donnell of the high school football team made a rapid recovery from the operation for appendicitis which he recently underwent at the Winchester Hospital. The star end was able to attend the Melrose-Arlington football game on the morning of the holiday and held the football in the team picture of the local eleven taken at the high school this week Wednesday.

Mr. and Mrs. Burdette K. Poland of Philadelphia, Pa. are the parents of a son, Burdette Crawford Poland, born on Nov. 24, at the Hahnemann Hospital, Philadelphia. Mrs. Poland is the daughter of Mr. Frank E. Crawford of Wildwood street.

There will be a half-hour organ recital by Mark Dickey at the First Baptist Church, Arlington next Sunday at 7 p. m., preceeding the evening service. The program will be as follows: Bach—Toccata and Fugue in Dminor; Field—Nocturne in B flat; Callairts, Intermezzo; Wagner-Liszt, "March to the Holy Grail" from Parsifal.

Mrs. Harold F. Meyer has engaged Miss Glenwood, Professional Story Teller to entertain the children Tuesday, Dec. 7 at 3 p. m. during the Bazaar at the Unitarian Church.

S. Prestijohn Floor Layer. Old floors refinished and made new by surfacing machines. 11 Pleasant street, Medford. Tel. Mystic 1735-J. d3-3t

Hollister K. Olmstead, a graduate of Wadleigh Grammar School and a member of the Class of 1920 of Winchester High, has been elected associate editor of the Emseco, the year book of the Massachusetts College of Osteopathy. He is a junior. Membership of the Emseco staff is a coveted senior honor which is shared with one or two juniors. Mr. Olmsted's election as associate editor of the senior volume is the highest underclass honor in all the college activities. He is also secretary of his class.

## NEWSY PARAGRAPHS

The inter-class soccer title for the Winchester High School was won this fall by the sophomores. Interest in this popular fall game has been very much on the increase and it bids fair to become even more in favor as time goes on. Schools everywhere are fostering soccer, recognizing it as a splendid exercise for those who for one reason or another are not busy with football. The members of the 1929 team who are to be awarded numerals, include Powers, capt.; Barrett, Hession, Foley, Ambrose, Bates, Brown, Mercer, Doherty, Whitney, Horn and Shaw. This outfit succeeded in defeating the freshmen and in winning from the juniors who in turn had disposed of the senior eleven.

Christmas cards both single and boxes a sortment at the Star Office.


Harry E. Cox, Jr. — Sumner M. Chrimes

**COX & CHRIMES**
**RADIO EQUIPMENT**

110 BROAD STREET, BOSTON, MASS. TEL. HANCOCK 1856

Authorized Dealers of
*Kolster Radio*

A demonstration in your home will convince you

**LOCATELLI'S BALL SQ. & CENTRAL**
Telephone Somerset 7520

WEEK OF DEC. 6
*Massive Productions*
Monday, Tuesday, Wednesday
**La BOHEME**
With LILLIAN Gish and JOHN GILBERT
**BELLE of BROADWAY**
With BETTY COMPSON
Comedy and News

Thursday, Friday, Saturday
**KID BOOTS**
With EDDIE CANTOR
**MAN of QUALITY**
With GEORGE WALSH
Other Screen Subjects

**REGENT THEATRE**
ARLINGTON'S FAMILY RESORT
ARLINGTON CENTER
2:15 Twice Daily 8:00

WEEK OF DEC. 6
Monday, Tuesday "Golden Web" with Huntley Gordon, "Great Jewel Robbery" with Herbert Rawlinson, Comedy, News. Wednesday, Thursday, "High Hand" with Leo Maloney, "Up in Mabels' Room" with Harrison Ford, Comedy, Scenic. Friday, Saturday, "Belle of Broadway" with Betty Compson, "Don't" a Rupert Hughes Sstory.

**Extra Added Attraction!**
**MON. NIGHT, DEC. 6**
NO ADVANCE IN PRICE OF ADMISSION FOR THIS SPECIAL SHOW.

ORDER SEATS NOW
TEL. ARLINGTON 1420

FREE AUTO PARKING

**MEDFORD THEATRE**
MATINEE 2:15 — EVENING 8:00
Telephone Mystic 1800
No Phone Orders Taken For Saturday

NOW PLAYING
W. C. FIELDS in
**"So's Your Old Man"**
An up-to-the-minute comedy-drama
**3 Acts of Vaudeville**

MONDAY, TUESDAY, WEDNESDAY, DEC. 6, 7, 8
EDDIE CANTOR in
**"Kid Boots"**
CONWAY TEARLE in
**"The Sporting Lover"**

THURSDAY, FRIDAY, SATURDAY, DEC. 9—10—11
**Raymond Griffiths in "You'd Be Surprised"**
**3 Acts of Vaudeville**
OTHER SCREEN NOVELTIES

**-VIANO'S-**

**TEELE SQUARE THEATRE**
Matinees 2.15 Evenings 8 Daily
Phone Somerset 1586

Monday, Tuesday, Wednesday
Dec. 6, 7, 8
**THE FLAMING FRONTIER**
With HOOT GIBSON and DUSTIN FARNUM
A glorious epic of America's last frontier.
**THE PRICE SHE PAID**
With ALMA RUBENS and FRANK MAYO
Latest News and Comedy

Thursday, Friday, Saturday
Dec. 9, 10, 11
**WOMAN POWER**
With MARGARET LIVINGSTON, RALPH GRAVES and KATHRYN PERRY
James Oliver Curwood's
**THE WOLF HUNTERS**
With VIRGINIA B. FAIRE and ALAN ROSCOE
Our Gang Comedy

**SOMERVILLE THEATRE**
Matinees, Tues., Wed., Thurs., Sat., 2.15. Evenings at 8.15 Sharp.
TELEPHONE SOMERVILLE 1106

WEEK OF DECEMBER 6th
THE ROLLICKING FARCE
**"MEET THE WIFE"**
Quotations from New York criticisms
A Bright and Witty Farce—World.
A Comedy of Gorgeous Amusement—Times.
Battling Good Sport—Alan Dale, American.
"Meet the Wife" has Laughs in Bulk—Neal O'Hara, Eve. World.

AL BERTOLAMI
and His Incomparable Orchestra

BIG MIDNIGHT SHOW
NEW YEAR'S EVE
Seats on Sale Monday

BOX OFFICE OPEN DAILY 9:30 A. M. TO 9 P. M.
PHONE SOMERSET 1106
WHY NOT BECOME A SUBSCRIBER

**LOCATELLI'S CAPITOL**
YOUR HOME THEATRE
MASSACHUSETTS AVE. AT LAKE ST. ARLINGTON
Daily 2:15 and 8 P. M. — Holidays Continuous 2:15 to 10.30 P. M.
Seats Reserved For All Regular Evening Performances
Telephone for Reservations to Arlington 4340—4341

THURSDAY, FRIDAY, SATURDAY, DEC. 2—3—4
**"SENOR DARE DEVIL"**
With KEN MAYNARD
**"MEN OF STEEL"**
With MILTON SILLS
COMEDY — NEWS

WEEK OF DECEMBER 6, 1926
Monday, Tuesday, Wednesday
**Douglas Fairbanks in "The Black Pirate"**
PATHE NEWS — COMEDY

Thursday, Friday, Saturday
**Richard Dix in "The Quarterback"**
ALL-STAR CAST in "THE WOLF HUNTERS"
COMEDY — NEWS
——No Advance in Prices——
FREE PARKING SPACE—ENTRANCE ON LAKE STREET

**BOWDOIN SQ. THEATRE**
Boston's Leading Resort for Ladies and Children. Situated on Bowdoin Sq. Boulevard. Continuous from 10:30 A. M.

**FREE PARKING SERVICE AT HUNTLEY'S GARAGE**
HAWKINS STREET, BOSTON (Rear of Theatre)
For particulars Inquire at Box Office

ENTIRE WEEK BEGINNING MONDAY, DEC. 6
The triumphant return of Rex Ingram's massive production of Ibanez novel
**"THE FOUR HORSEMEN of the Apocalypse"**
With RUDOLPH VALENTINO and ALICE TERRY
The masterpiece that made motion picture history

HARRY INGALLS'
**CHECKER GIRLS MUSICAL COMEDY CO.**
25 PEOPLE, in a return engagement, with an entire new show, new scenery, new costumes and spectacular effects.

Wm. Fox presents VIRGINIA VALLI in "THE FAMILY UPSTAIRS." Hal Roach presents HELENE CHADWICK in "WISE GUYS PREFER BRUNETTES," also Pathe News. Bargain Night Friday, extra acts.

SUNDAY, DEC. 5 AT 3—GILDA GREY in "ALOMA OF THE SOUTH SEAS." COLLEEN MOORE in "IRENE." NORMAN KERRY in "UNDER WESTERN SKIES." 5 VAUDEVILLE ACTS.
COMING DEC. 13—MARY PICKFORD in "SPARROWS."

**STRAND THEATRE**
WOBURN
*The Theatre of Distinction*
MATINEES DAILY AT 2.30 — EVENINGS AT 6.30 and 8.30

Today and Saturday, Dec. 3, 4
JACK MULHALL and DOROTHY MACKAILL in
**"Subway Sadie"**

Monday and Tuesday, Dec. 6, 7
EDDIE CANTOR in
**Kid Boots**
Comedy — Serial

Wednesday Only, Dec. 8
ERNEST TORRENCE and GRETNA NISSEN in
**The Lady of the Harem**
OPPORTUNITY NIGHT—5 ACTS—5

Thursday Only, Dec. 9
RAYMOND GRIFFITH in
**You'd be Surprised**
Pathe News — Comedy

Friday and Saturday, Dec. 10, 11
COL. TIM McCOY in
**War Paint**
Serial — Comedy

THE NEW **GRANADA** THEATRE
MALDEN
*One of the Finest Theatres in the United States*

BIG TIME SELECTED ACTS
**5 Vaudeville 5**
Changes Monday and Thursday

NOW ON THE SCREEN—TUHRSDAY, FRIDAY, SATURDAY
**Lloyd Hughes & Mary Astor**
—in—
**"Forever After"**
Reserved Seats Evenings Only, Except Saturdays and Holidays.
Call Malden 0212 or 0213 For Reservations.

NEXT MONDAY, TUESDAY, WEDNESDAY
**"YOU'D BE SUPRISED"**
Free Parking — Symphony Orchestra

**STONEHAM THEATRE**
Entire Change of Program Monday, Wednesday, Friday, Saturday
Evenings 7:45 Matinees 2:15 Saturdays 2:15—6:30—8:30
TEL. STONEHAM 0092-W

Tonight, Dec. 3
3 BIG ACTS OF KEITH'S VAUDEVILLE
JACK HOLT and RAYMOND HATTON in
**"FORLORN RIVER"**
A Zane Grey story
Comedy — Sportlight

Saturday, Dec. 4
H. B. WARNER and LILLIAN RICH in
**"WHISPERING SMITH"**
JERRY AND HIS GANG in "BABES IN THE JUNGLE"
Comedy — Sportlight

Monday, Tuesday, Dec. 6, 7
GLORIA SWANSON in
**"FINE MANNERS"**
Also Comedy, "MARRIED BACHELORS"
News — Fight and Fables
Tuesday—JAX AD SHOW as Usual

Wednesday and Thursday, Dec. 8, 9
GILDA GREY and PERCY MARMONT in
**"Aloma of the South Seas"**
ART ACORD in "THE SETUP"
News

# Compulsory Automobile Insurance

AVOID THE LAST MINUTE RUSH

We Will Place Your Insurance

AND

Secure Your Number Plates

No extra charge for this service

---

**EDWARD T. HARRINGTON CO.**

39 CHURCH STREET — WINCHESTER 0502



THE BIG "WHY"

of Bailey's Pro[illegible] Service, [illegible] to an organized staff of [illegible] each department.

A [illegible] Our Big Chief [illegible] cleansing and dyeing problems as well as [illegible] own. "This is the WHY"

PROPRIETORS OF HALLANDAYS

We Call For and Deliver

**BAILEY'S CLEANSERS & DYERS, Inc.**

Office and Plant—30 Washburn Street, Watertown, Mass.
Tel. Newton North 1561, 1562, 1563
Winchester Store—17 Church Street, Winchester; Tel. Win. 0528


## NEWSY PARAGRAPHS

Unusual, delicious home-made candy for your bridge party, bridge prize or for Christmas. Awarded two prizes. Made only to order, so always fresh. Tel. Mystic 1295-J.

Attractive Christmas gifts in brass, pottery, glass and painted novelties at Winchester Exchange & Tea Room. n26-4t

Miss Mabel Snodgrass of this town and Miss Violet Foster, formerly of Winchester, are local girls on the committee in charge of the big ball which is to be held Dec. 15 in the new Elks' ballroom, Boston, by the women athletes of Greater Boston for the benefit of a Boston newspaper's Christmas fund.

Mme. Sargent Goodelle, Instruction in Singing, 506 Pierce Building, Copley square, Boston. Appointments Saturdays. Tel. Win. 0592-M. n12-4t

Patrick McDonough of [illegible] street, an employee of the health department, was painfully injured last Monday morning when he was thrown from [illegible] on [illegible] was driving [illegible] Main street near Hall street. The accident was caused when Mr. McDonough's horse became frightened [illegible] to lose his [illegible]. Sergeant Rogers took Mr. McDonough to his home where [illegible] was treated by a physician. His injuries were not reported as serious.

John J. Murphy, Dealer in Junk of All Kinds. Highest prices paid. If you have anything in this line, telephone either Winchester 0924-R, 1378 or drop a postal to 8 Winchester place. jy16-tf

Rev. Wayne H. Bowers, for the past 1[illegible] years a missionary for the American Board in Spain, proved a most interesting speaker last Sunday morning at the First Congregational Church where his gripping address, "Present Day Conditions in Spain," held a large congregation spellbound for nearly an hour. Mr. Bowers was a classmate of Doctor Chidley at Union Seminary, New York.

You will find a choice line of Christmas cards, seals, enclosure cards, tags, tapes, tinsel cords, colored tissue papers and Christmas favors, at the Winchester Exchange & Tea Room. n26-4t

## NEWSY PARAGRAPHS

"C" Riley for your window washing, paint cleaning, floor waxing and general inside work; experienced, references. Tel. Woburn 0527-J. n26-3t

"Art" French of this town, halfback on the varsity football team at Harvard, was one of several sophomores to be awarded his letter recently. Few newcomers to college football have broken in more auspiciously than the old Winchester star and great things are expected of him another fall.

Winchester Bobbing Shop, Room 4 over Randall's Ice Cream Store. Women and children exclusively. Waving, shampooing, shingle, bob, plain cutting, facial massage and scalp treatment. Open 9 to 12 and 1 to 5:30. Evenings by appointment. William H. Vayo, tel. Win. 0175. o29-tf

Mr. George Hart [illegible] left Tuesday on a three months' cruise to the Pacific coast, going as far as Seattle and return. He is making the trip on one of the [illegible] steamers.

Samuel [illegible] of Dorchester, formerly of this town, notified the police on Tuesday that his Essex [illegible] which he had left in the barn at his former residence on Cross street had been stripped of three shoes and rims, inner tubes, battery and starter.

A full line of toys, games, dolls, dolly house furnishings and books at Winchester Exchange & Tea Room. n26-4t

Sunday night at 10:10 the Fire Department was called by telephone to put out a grass fire on the south side of Cross street opposite the patent leather shop of Beggs & Cobb.

Elmwood Garage. Taxi work and cars to let with or without drivers. Tel. Win. 0194-M. s24-tf

Motorcycle officer John Hogan discovered last Sunday while making the rounds of the center that the water meter had burst in the new building being erected at the corner of Main and Thompson streets. Officer Hogan stopped the flow of water and Supt. Harry Dotten of the Water Department was notified from headquarters of the trouble.

Attractive Christmas gifts in brass, pottery, glass and painted novelties at Winchester Exchange & Tea Room. n26-4t


*Shop Early in Winchester*

*SAVE TIME, MONEY, PATIENCE and ENERGY*

**Neckwear - Hosiery - Scarfs - Gloves**

*FOR BOTH MEN AND WOMEN*

Ladies' Silk Knickers, Slips, Bloomers, Underwear

*BATES STREET SHIRTS FOR MEN*

Silk and Wool Neckwear for Men, $1.00, $1.50, $2.00

*FINE ASSORTMENT WHITE and FANCY APRONS*

**Bath Robes, Night Robes, Pajamas, Corduroy Kimonos**

Tel. 0272-M **FRANKLIN E. BARNES CO.**



**Winchester Specials**

House of eight rooms and bath conveniently located on West Side, can be bought at a low figure, to settle an estate.

ALSO

House of six rooms, full tiled bath, garage. A comfortable home nicely located. Priced at $10,500 for quick sale.

**VERNON W. JONES**

36 GLEN ROAD — TEL. WIN. 1862



**First Mortgages**

LARGE SUMS OF MONEY AVAILABLE FOR INVESTMENT IN FIRST MORTGAGES. TRUSTEES FAVORABLE TO WINCHESTER AMOUNTS OF $5,000 TO $20,000 TO BE LOANED ON SINGLE OR TWO FAMILY HOUSES. QUICK SERVICE.

**Henry W. Savage, Inc.**

10 STATE STREET — BOSTON

TEL. CONGRESS 6600



**Christmas Specials**

JELLIES - MARMALADES - CONSERVES - PLUM PUDDINGS

4 Varieties of Jellies (2-oz. jars) Packed in Christmas Gift Boxes, $1.00

**ELIZABETH HINDS**

125 FOREST STREET — TEL. WIN. 1439-W


## NEWSY PARAGRAPHS

The weather now is cold and snappy,
Eat Rock Ridge Chocolates and be happy.
Sold exclusively at the Treasure Box.

Mr. Gentry Chilton Waldo, Yale, '28, who was host to his cousin, Mr. Francis Chilton Moross at the Yale-Harvard game was among those who spent Thanksgiving week with Mr. and Mrs. Trelle Moross.

Spencer Corsets. Home appointments, day or evening. Phone Win. 0106-R. n12-4t

Mrs. George W. Truett, her daughter Annene, and Miss Martin, who have been the guests of Mr. and Mrs. Trelle Moross in New York City and of Mr. Francis Chilton Moross in Winchester have returned to their home in Dallas, Texas, after spending an enjoyable Thanksgiving season in New England.

Call Winchester 0484-R for nice seven-room apartment on Park road, $55 monthly.

Christmas cards and gift dressings sent to your home on approval. Call Winchester Exchange & Tea Room. Tel. 1030. n26-4t

Mr. Trelle A. Moross returned Sunday night to New York City where he is engaged in business, after spending a delightful Thanksgiving week with his family at his home on Highland avenue.

David A. Carlue, painter and decorator, hardwood finishing a specialty. 111 Cambridge street, tel. 1701.

Mr. and Mrs. James Schofield of New York City, and Mr. James Carter, Harvard '29, of Newcastle were among the Thanksgiving dinner guests of Mr. and Mrs. Trelle Moross.

A full line of toys, games, dolls, dolly house furnishings and books at Winchester Exchange & Tea Room. n26-4t

Mrs. G. A. Daley of Forest street reported to the police that sometime on Monday her R. F. D. mail box was opened and rifled of its contents.

Chow pups, pedigree registered stock, black and red; private kennel. Tel. Win. 0927-R. d3-2t

Decorate that package with a handsome holly spray. You will find an abundance at the Star Office. Poinsettas in two sizes. A fresh stock.

Fur coats repaired, collars and cuffs made by experienced woman at your home; references. Phone evenings Win. 1384-R.

Harper Method Scientific care of hair and scalp; facial, waving, cutting. Mrs. Elsie Dutton, 573 Main street, tel. 0230. d3-tf

Gift boxes for gold pieces at the Star Office.

## NEWSY PARAGRAPHS

Christmas cards and gift dressings sent to your home on approval. Call Winchester Exchange & Tea Room. Tel. 1030. n26-4t

Ladies' Friendly Bazaar, Unitarian Church parlors on Tuesday, Dec. 7, from 11 until 5. Buy your Christmas gift here.

Chiropody, massage, corrective exercises. E. J. Prince, Lane Building, tel. 0155. n26-tf

Delicious luncheon served from 12:30 to 2:30 at Ladies' Friendly Bazaar, Unitarian Church, Tuesday, Dec. 7.

Annual Bethany Sale, Dec. 10, afternoon and evening, Second Congregational Church. Aprons, novelty table, fancy articles and food. Cafeteria supper served. n26-2t*

Get your Christmas cards and wrappings at the Ladies' Friendly Bazaar, Unitarian Church, Tuesday, Dec. 7.

A full line of toys, games, dolls, dolly house furnishings and books at Winchester Exchange & Tea Room. n26-4t

Attractive Christmas gifts in brass, pottery, glass and painted novelties at Winchester Exchange & Tea Room. n26-4t

We are featuring a box of handsome steel engraved Christmas cards printed with your name for $2.25. Why not get this item off your list. Wilson the Stationer.

You will find a choice line of Christmas cards, seals, enclosure cards, tags, tapes, tinsel cords, colored tissue papers and Christmas favors, at the Winchester Exchange & Tea Room. n26-4t

Christmas cards and gift dressings sent to your home on approval. Call Winchester Exchange & Tea Room. Tel. 1030. n26-4t

Wellesley Club of Winchester. Five talks on "Writers of Today and Tomorrow," by George A. Kuyper. n26-2t

Ladies' Friendly Bazaar, Unitarian Church, Tuesday, Dec. 7. Bring the children to the children's entertainment in the afternoon.

Delicious food, cake and candy for sale at the Ladies' Friendly Bazaar, Unitarian Church, Tuesday, Dec. 7.

Miss Long for the past three years with the Harper Shoppe announces her association with the Bob-Bee Shoppe, 1 Common street, over the Postoffice where your patronage is respectfully solicited. *

Orders for special diaries and appointment books of all kinds should be left at the Star Office as soon as possible to ensure a prompt delivery when wanted. We will of course carry our usual standard line of diaries, note and engagement books. Wilson the Stationer.

Rev. Allen Evans, Jr., of this town, rector of the Church of the Epiphany was the preacher on Tuesday at the special St. Andrew's Day services held in the Cathedral Church of St. Paul, Boston.

Keep your important notes protected and conveniently arranged in one of the new notebook covers on sale at the Star Office.

Individually printed Christmas cards, 15 in a box, $2.25 at the Star office.

Tutoring wanted by teacher with 15 years' experience in Winchester Public Schools. Grades I to VI inclusive. Especially interested in lower grade reading. Tel. Win. 0086-J. *

James "Fireman" Cullen is once again a candidate for the varsity wrestling team at Massachusetts Institute of Technology. The "Fireman" who wrestles at 115 lbs. has been one of the high point scorers for both the varsity and freshmen teams at Tech during his two years at "The Institute."

You will find a choice line of Christmas cards, seals, enclosure cards, tags, tapes, tinsel cords, colored tissue papers and Christmas favors, at the Winchester Exchange & Tea Room. n26-4t

**PARK BATTERY STATION**

583 MAIN STREET
WINCHESTER, MASS.

TELEPHONE WINCHESTER 1305

COMPLETE BATTERY SERVICE

AGENTS FOR Exide AUTOMOBILE AND RADIO BATTERIES-

Do you ever wonder what your battery would think about it if it could think? We'll tell you! If it could talk it would say "Give me more care and attention and I'll live longer and work harder for you." We'll keep your battery in good condition always.

**Your Radio Battery**

CALLED FOR CHARGED AND DELIVERED
(Including Rental Battery)

**$1.25**



# FAIRMOUNT PARK

Situated on West Side of Winchester off of Cambridge Street nearly opposite Calumet Road. A tract of 20 lots of land varying in size from 7,000 to 12,000 sq. ft in area. Every lot affords a beautiful panoramic view of the most attractive part of the town. Four houses have been already erected on this property. Two have been sold. The other two now open for inspection. All lots for sale, carefully restricted at $2,000 per lot. Free photo-static plans of the property upon application.

**FAIRMOUNT ASSOCIATES**

**A. MILES HOLBROOK, Agent**

TEL. WINCHESTER 1250



*WHY DELAY?*

GET

**AUTOMOBILE INSURANCE**

AND

**1927 REGISTRATION BLANKS**

**THOMAS H. BARRETT**

NOTARY PUBLIC

Room 7, Lyceum Building — Tel. Win. 1768 or 0579-M



**MORTGAGES**

First and Second Mortgage Money and Building Loans Placed Without Delay and at Reasonable Rates

**E. Abbot Bradlee**

110 STATE STREET, BOSTON — Tel. Congress 4233
11 WILLOW STREET, WINCHESTER — Tel. Winchester 1131



**Christmas Stock**

OUR Christmas stock is quite complete. You will do very well to buy early, while everything is absolutely fresh. We never had a more complete line than at present.

If you are thinking of buying Rayon Underwear, give us a little time. We mean to have plenty for all demands but you know that requires a large stock. Order early and be sure of getting what you want.

We have a very large line of Holiday Boxes, Ribbons, Cards, etc.

We will gladly cash your Christmas Savings Check.

**G. Raymond Bancroft**

TEL. 0671-W — 7 MT. VERNON ST.

# THE WINCHESTER STAR.

VOL. XLVI NO. 20 — WINCHESTER MASS., FRIDAY, DECEMBER 10, 1926 — PRICE SEVEN CENTS


## MEN'S CLUB, UNITARIAN CHURCH

The regular monthly meeting was held last Friday. An excellent supper (as usual) was served by "Bill" Wood and his corps of assistants.

There was a half hour debate on the question, "We believe the church needs a new organ." President Watkins opened the discussion with a very illuminating talk on the needs of an organ and called on several of those present for an expression of views. Apparently all of the speakers were in favor but some thought there were other things that the church needed too. Without any vote being taken it could be seen from the general discussion that the Men's Club were decidedly in the affirmative which means that the Club will back the proposition.

Arthur P. Stone, Esq., Judge of the First District Court in Cambridge gave a very pleasing and instructive address on his experience, for many years on the bench. The Judge speaks decisively and his talk left no doubt in the minds of his audience as to how he stood on the enforcement of the law with reference to the Volstead Act. He admitted that it is pretty easy for the bootlegger to transact his business and that certain individuals were strong for what they considered their personal rights but he believed that the law should be enforced and he intimated that it was his personal opinion that the 18th Amendment would be worked out satisfactorily and for the best interest of all in proper time.

Members will please remember that next Sunday will be Laymen's Day and the service will be for them and conducted by members of the Club. We particularly want a large attendance. Please meet in Metcalf Hall at 10.15 in order to prepare to sit in a body.

## HIGH SCHOOL PARENT-TEACHER ASSOCIATION

The High School Parent-Teacher Association held a meeting last Monday evening in the Assembly Hall. President George S. Tompkins presided.

Mr. Frank P. Morse, a member of the State Educational Department, gave an address on, "The Present Needs of Education." President Tompkins in opening the meeting had alluded to the over-crowded condition of our high school. Mr. Morse, in referring to that condition, said that it was a very healthy one and he always liked to hear that kind of a report. He said he found that was true of most of the high schools in Massachusetts now and he then gave figures showing a very large increase in enrollment during the past 10 years. That crowded condition, he said, was a matter for the citizens to adjust. Mr. Morse called attention to the large number of crimes being committed at the present time and the boldness of same, but thought that conditions could be greatly helped by proper education. His talk was along civic lines and he advocated more teaching of it in our high schools.

The high school orchestra, under the direction of Miss Knightly, furnished music during the evening.

Refreshments were served and a social hour followed.

President Tompkins addressed the high school students last week in Assembly Hall on business methods and requirements. He reported an overflow meeting and an interested audience.

## LOCAL BUILDER INJURED IN FALL FROM ROOF

Norman V. Osborne, of 22 Brookside avenue, well known local builder, was painfully injured at about 10 o'clock Wednesday morning when he fell from a ladder while at work on the residence of Mr. Vincent P. Clarke on Church street.

Mr. Osborne was engaged in removing snow from the roof of the dwelling and fell about 25 feet upon the front walk. He was assisted into the house by Mrs. Clarke who put in an emergency call for a physician, bringing Dr. F. R. Brown to the scene. The latter ordered Mr. Osborne removed to the Winchester Hospital and he was taken thither by officers James Donaghey and John Hogan in the police ambulance.

At the hospital an X-ray examination disclosed that his right leg was broken at the ankle. He was not thought to have been otherwise injured and was removed to his home.

## FIRST BASKETBALL GAME WEDNESDAY

Winchester's basketball season will get under way Wednesday afternoon when the high school quintet will play the first of its practise games with Wellesley High at the local gymnasium at 3:30. A return game at Wellesley will be played the following Friday evening.

Coach Mansfield has been giving his charges plenty of work in preparation for the opening of the season, veteran material being especially scarce this winter. "Hennie" Knowlton, a guard, is the only letter man available, though "Ray" Halwartz is a boy with plenty of experience.

The starting lineup for Wellesley game will be picked from among H. Smith, Halwartz, B. Murphy, R. Murphy, Ross, Simonds, Knowlton and Montague.

The annual alumni game will be played on Thursday evening, Dec. 23.

The Fidelis Club of St. Mary's parish met Wednesday evening at the home of Miss Ruth McLaughlin on Washington street to discuss plans for its annual children's Christmas party on Dec. 18, in the Parochial School hall.

## GRACE LAWRENCE

Miss Grace Lawrence, long a resident of Winchester and widely known among the older citizens of the town, passed away Monday morning at the Home for Aged People after an illness of several weeks.

Miss Lawrence was born in Roxbury 71 years ago, the daughter of George C. and Martha (Jenkins) Lawrence. At an early age she came to make her home in Winchester, her family having been years ago among the prominent residents of the district.

Largely attended funeral services were held on Wednesday afternoon in the First Baptist Church, conducted by the Rev. Arthur L. Winn assisted by the Rev. John H. Whitley, pastor of the Second Congregational Church. There were many beautiful flowers. Walter H. Rice, Ernest H. Butterworth, Harry Winn and H. Earl Richardson were bearers. Interment was in the family lot in Wildwood Cemetery.

### An Appreciation

In the passing of Miss Grace Lawrence, it seems to me that it might be a satisfaction to the Board of Directors to know a bit intimately of the worthwhileness of a work like this.

Miss Lawrence spent most of her life in Winchester. She had given practically all her years in service for others. Many sided had been her ministration to not only her own kin, but to the stranger, the sick, the young, and the church. Her time, her money and her strength were freely given from an unusually sympathetic heart. And when no longer physically able to cope alone with the uncertain declining years of life, she naturally turned back to the home town where the sunshine and shadow of many years so became the warp and woof of her life that no other spot could be called home.

After an always independent and busy life, such as hers, it was no trivial or easy thing to adjust herself to the change. But she quietly and consistently tried to do her part, in every way, to ease the burden of others, speak the kind word, refrain from criticism, and adjust her life unselfishly to the good of all the family.

When she knew that her days were numbered the same quiet attitude was taken, with a courage that would be hard to duplicate anywhere. Absolutely happy, satisfied to the last degree in all that was being done for her, she was an ideal patient to care for and an example to everyone who saw her. And no one was ever more satisfied or appreciative of the sheltering care of the Home; as she said quietly to a new member, I am glad you have come, it has been a bit of heaven to me."

Long will the present family remember this quiet, unassuming happy soul that found a short abiding place in the family circle.

Edith J. Moore, Matron

## EMBLEM CLUB NOTES

Initiation at the Emblem Club Wednesday night brought out the majority of the members. Luckily the cold spell did not prevent the expected visitation of Haverhill Emblem Club, about 35 members arriving on schedule time by bus. Each and all seemed greatly impressed by the beauty of our ritualistic work and an invitation to visit Haverhill was extended to our Club by the president, Mrs. Ryan, and her secretary, Mrs. D. I. Felch. P. E. R. Geo. T. Davidson gave a very instructive talk on the formation of Emblem Clubs, giving the home Club great credit for the assistance rendered the local Lodge, B. P. O. Elks. Past President A. E. Davidson also contributed remarks for the good of the Order.

President A. W. Lochman and Vice President E. A. Scholl reported on their services as hostesses, for Boston Lodge, No. 10, during Dedication Week. Mrs. Scholl reported that about 40 of the Winchester members were in attendance.

After the business session the Entertainment Committee for the evening, Mrs. Elsie Mohbs and Mrs. Harriet Cleary, took charge and the following program added much to the pleasures of the gathering: Instrumental numbers by Mr. T. F. Fallon on the violin, with Bobby Shaw at the piano. Members of the Grange, Mrs. Elsie Mobhs, Mrs. Margarette Hanlon, Betty Costello and Helen Brownell, contributed a sketch entitled, "An Old Maid's Venture" which earned the applause of an appreciative assembly. Messrs. Fallon and Shaw played for general dancing. Refreshments were served under the direction of Mesdames M. Shaw, J. Arnold and A. Holbrook. Mrs. Valerie T. O'Connor had charge of the Hospitality Committee.

As the next regular session of the Club, Dec. 22, comes so near the holiday, arrangements to hold a Christmas party are in progress. A Christmas tree and all the fixin's should appeal to all, and no doubt about a general good time may be felt as the affair will be in charge of the Entertainment Committee, with Mrs. E. A. Scholl as Chairman. On the suggestion of Mrs. L. B. Green it was voted to extend an invitation to the local Lodge of Elks, with the special inducement of a Christmas gift for each courageous brother who attends. Further details of this affair will be published in next week's Star.

## CONTAGIOUS DISEASES

The following cases were reported to the Board of Health for week ending Thursday, Dec. 9:

| | Cases |
|---|---|
| Chicken Pox | 5 |
| Scarlet Fever | 1 |

Maurice Dinneen, Agent

## DAI BUELL AND MAVIS PETERSON IN PIANO CONCERT

That interpretation is to music what the soul is to the human body may be accepted as a self evident fact. But how rarely is an audience privileged to enter into an intimate and intellectual understanding of the fine subtleties of musical interpretation. Usually, the artist would have the audience believe that the more intimate aspects of his art are incommunicable, mysterious, wholly inaccessible to the intelligence of the audience, but Dai Buell occupies the unique place among really gifted artists, as one who not only gives a generous insight into the intellectual content of her work, but, by the magic of her genius, leads them into veritable enchantment.

Her playing is not merely reproduction, but re-creation, for she resolves the composers thought in the crucible of her own mind and then sends it forth, colored by the warmth and beauty of her imagination.

It is a profound compliment to both audience and artist that during her performance on Tuesday evening at the Town Hall there was unquestionably a perfect unity of feeling, appreciation and understanding, manifested by happy spontaneous responses to the various moods of the compositions played.

Outstanding among the numbers played, and well worthy the enthusiastic reception accorded it, was the Concerto in F minor by Chopin in which Mavis Graham Peterson played with Miss Buell. In the artistic music of Chopin when the emotional content is preponderating, where the moods expressed have a wider range and are more finely diversified, uniformity of time is absolutely unbearable. A sensitive deeply musical player, in fact, scarcely ever plays a single measure in mathematically correct time. On the other hand, a true artist never distorts a tempo, but tempers it with refinement of coloring and an almost insinuating rhythm. To follow and to blend with this ebb and flow of rhythmic genius, and to become the complement of a free and daring musical nature was the part assigned to Mavis Peterson in the playing of the Concerto in F minor. Only the most sensitive ear and a finely developed rhythmica feeling can guide a player to accompany an artist of Miss Buell's type and Mrs. Peterson accomplished this with such exquisite skill as to produce the effect of one player with all the added strength and richness of orchestral accompaniment. The number evoked the heartiest applause and the two artists graciously responded with a most charming Waltz of irresistable beauty by Arensky.

If one number could be said to be more lovely than another where all so nearly approached perfection, the matchless Etude in E major by Chopin, might claim rightful distinction. Miss Buell manifested her rare knowledge of the effectiveness of a wonderful low tone level, and gave to her audience an absolutely incomparable rendition of a composition in which so many players have not the artistic stamina to withstand the lure of the sensuous fullness of the modern piano tone. It was given with refinement, subtlety, full of rich sentiment, representing the simpler and yet the most intimate side of the poet-composer, Chopin's nature. Niecks, the famous composer said of this study, "It may be counted among Chopin's loveliest compositions, it combines chasteness of contour with the fragrance of romanticism," and Chopin, himself, said "he had never in his life written another such melody," and once when hearing it played he raised his arms and cried out: "O ma patrie." And as Dai Buell gave to enrapturd listeners this soul-child of the world's most loved composer the words of Schumann seemed to echo in the mind, "I cannot wake my own strings to music; but under the hands of those who comprehend me, I become an eloquent friend."

The memory of this concert, the gift of two splendid artists to the Fortnightly, will endure long in the minds of all those who were fortunate enough to hear it, for they gave "great music which brings us very close together, soul to soul; the music that touches all men in their common human feelings, and unites them without regard to accident of birth, station or any other dividing factors."

## HENRY W. LAMB DIED WEDNESDAY

Henry W. Lamb, member of the Boston firm of Lamb and Nash Company with a Winchester plant on Swanton street for the manufacturing of machinery, passed away Wednesday morning in the Corey Hill Hospital, Brookline.

Mr. Lamb made his home in Brookline where he was widely known in civic and charitable affairs. He was for many years chairman of the board of trustees of the Brookline Public Library and had served on many important town committees, including the Appropriations Committee. He was treasurer of the Brookline Friendly Society, a charitable organization of long standing.

Mr. Lamb was born in Salem 73 years ago, the son of Salem Towne Lamb. He attended the Boston English High School and later took courses at Technology. He was not married. He was formerly commodore of the Eastern Yacht Club and also a member of the Country Club. The funeral services will be private and will be held on Friday afternoon in the First Parish Church, Brookline of which the deceased had been a member.

It is reported that Mr. George B. Whitehorne is seriously ill at his home.

## CALUMET NOTES

The largest party of the season turned out last Friday night to welcome the Old Belfry Club of Lexington. There was dancing all the evening and the hall was crowded at times.

Calumet came out very well in games, winning all four points in the men's bowling and two out of three in the ladies'. Goldsmith was high man, rolling a total of 389 with three exceptionally high strings—120, 138, 131. Rooney rolled a total of 325 with 126 high. The ladies rolled two strings, Mrs. Wolfe scoring 90 and 91. Mrs. Pitman 92 and Mrs. Collins 94. Calumet lost both points on billiards and won one and lost one on pool.

Calumet won at bridge, scores being as follows: Mr. and Mrs. Sturdevant of Belfry won from Mrs. Bowe and Edward Smalley, Calumet, by 1765 to 1637.

Mr. and Mrs. Chase of Old Belfry lost to Mrs. Chase and Mr. Jacobs, Calumet, by 1436 to 2824.

Mrs. Davis and Mr. Maloney of Old Belfry won from Mr. and Mrs. C. H. Smith of Calumet by 1432 to 556.

Mr. and Mrs. Bowe of Old Belfry lost to Mr. and Mrs. Geo. Purrington of Calumet, 1097 to 2293.

Grand total: Calumet 7360, Old Belfry 5730.

The duck-pin bowling Saturday afforded considerable amusement. Members found the pins somewhat bothersome. There was a tendency to scatter quite freely and land in unexpected places. Goldsmith won prize in Class A with a score of 328 with handicap. Barclay won the prize in Class B, 279, with handicap.

Another session at ducks is contemplated in the near future.

Some good scores have been rolled recently, Newt. Purrington rolloing a total of 332 with 147 for high, Joe Gendron 335 with 136 for high, Priest 334 with 131 for high.

Howe had a total of 334 with strings of 108 and 131 and Goldsmith was again to the front with a total of 336 and a high of 127.

The regular monthly evening bridge for ladies and gentlemen will take place this Friday evening at 8 p. m. It is hoped members will come out and take advantage of a social time. There will be prizes.

Ladies will please remember the afternoon bowling on Wednesday, Dec. 15.

Members can now use the golf net more frequently because the club has added some new sticks and balls. Now that golf season is closed opportunity is afforded to keep your eye on the ball by using the net in the dance hall. It will be open at all times except when the hall is used for entertainment.

## SATISFACTION OR BUST

One lady automobilist came very near getting even with an electric car on Monday evening in the centre, and except for the approaching interference in the shape of a police officer, might have satisfactorily settled her grievance. As she was driving around Knight's corner she encountered a Stoneham-bound electric waiting for the signal to cross the railroad tracks. Being unable to pull in between the car and the curb on the right owing to the deep snow, she imperiously blew her horn for the electric to move out of her way. Evidently the motorman did not wish to drive his car onto the railroad tracks in front of an approaching train and he failed to produce the sudden service called for. The lady kept her horn going and it worked very nicely, filling the centre with noise, even if the music was lacking, its volume drowning out all profane remarks as well. During the solo, waiting automobiles behind the lady driver pulled around and went on their way, but she, evidently accustomed to commanding something or other, determined to get satisfaction if it could be got. Finally, remembering her battery possibly, she closed the solo with one lovely blast and drove her car across the tracks in front of the electric, where she dimmed her lights very thoughtfully and settled down to a test of endurance. Whether she bothered the motorman or not was not ascertained, and he may have been so far off-time that the ten-minute wait mattered little. At any rate the contest was on. Helpful motorists, seeking to aid beauty in distress, were immediately and emphatically told what was what, and retired hastily to the safety zone to view the results. Respecting the feminine rights, no one informed the officer in the centre of what was going on, and when he finally tumbled to the fact that all was not right on the west side of the tracks, and started over to put his shoulder to the wheel—as he supposed—his brass buttons got the better of valor and the lady started on her way. About a quarter of an hour was consumed by the incident, but whether there was fifteen minutes of satisfaction in it for anyone outside the spectators still remains a mooted question.

At last Monday's meeting of the Board of Selectmen Edward R. Sherburne of 2 Lakeview road was drawn to serve as a grand juror for the coming session of the Superior Criminal Court of East Cambridge. Willard A. Bradley of 3 Black Horse terrace was drawn as a traverse juror for the Superior Criminal Court at East Cambridge and Robert M Hamilton of 3 Wedge Pond road and Louis W. Latremore of 11 Lawrence street were drawn as traverse jurors for the Superior Civil Court, also at East Cambridge.

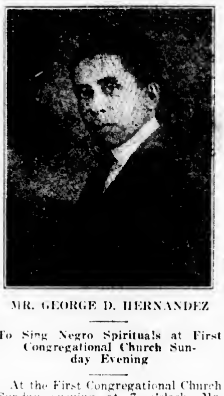

MR. GEORGE D. HERNANDEZ

## To Sing Negro Spirituals at First Congregational Church Sunday Evening

At the First Congregational Church Sunday evening at 7 o'clock, Mr. George D. Hernandez, colored tenor, will give a program of Negro Spirituals.

Mr. Hernandez, born in Savannah, Ga., began an extensive study of voice and music at an early age in New York. He was a student at the Institute of Musical Art for several years and during this time he was soloist at many of the larger churches there.

Later he became an instructor in one of the southern schools, but soon gave this up to come to Boston to prepare himself for concert work. For several years he has been continuing this study under the direction of Vincent Hubbard.

He has appeared as soloist at many of the churches in the East. Mr. Hernandez's program is as follows:

"There is no Death" . . . O'Hara
Spirituals:
"Deep River"
"Peter, go ring-a dem bells"
"Don't let nobody turn you round"
"The Blind man stood on the road and cried"
"Go down, Moses"
"Nobody knows de trouble I've seen"
"In My Father's House"

## ANDREW J. SOLIS

Andrew J. Solis, prominent as a wool commission merchant in Boston for more than 40 years and a well-known resident of Winchester died suddenly Monday evening at his Church street home following an acute heart attack. He had suffered a slight attack of the same disease several years ago, but recently was thought to be enjoying good health.

Mr. Solis was born in Boston and educated in that city. He entered the wool business at an early age and was active in it up to the time of his death. He came from two noted families of the Revolutionary period, being a descendent on his father's side of Rev. John Hancock, father of John Hancock, the patriot, and on his mother's side from the Barker family, well known in the early days of the Country's history. He was a member of the Society of Colonial Wars, the Massachusetts Society of the Sons of the American Revolution, Boston Society, Winchester Country Club and the First Congregational Church.

Mr. Solis had made his home in Winchester for the past 18 years, coming here from Wellesley. He is survived by his wife, Mrs. Emma M. Solis, a daughter, Miss Elsie Solis, one brother, Frank J. Solis of Watertown and by two sisters.

Funeral services were held on Thursday afternoon at the late residence, 106 Church street and were conducted by the Rev Howard J. Chidley, pastor of the First Congregational Church. The bearers were Frank H. Merrill and Dr. Oscar E. Wasgatt of Winchester, and P. E. Sheldon, Elisha Avery, Arthur H. Boutin and Jackson Salter of Boston. There were many beautiful floral tributes from business associates, societies and friends. Interment was in Wildwood Cemetery.

## WILLIAM LAIDLAW

William Laidlaw, a resident of Winchester for the past 20 years, during which time he had been a valued and trusted employee of the Puffer Manufacturing Company of this town, died at 1 o'clock Monday morning at his home on Water street, following an acute heart attack. For several days he had not been in the best of health but had attended to his duties as usual, his death coming as a distinct shock to his family and friends.

Mr. Laidlaw was a native of Nova Scotia and was 58 years of age. His kindly disposition had caused him to be universally liked and his passing is mourned by a wide circle of friends. He was a member of the Holy Name Society of St. Mary's parish.

Surviving, besides his wife, Mrs. Bridie (Trapnell) Laidlaw, are three daughters, Martha, Jessie and Marion Laidlaw; a son, William, and a brother, Thomas Laidlaw of Roxbury.

Funeral services were held on Thursday morning at the late residence, followed by a high mass of requiem celebrated in St. Mary's Church at 9 o'clock by the Rev. Fr. John Sullivan. The bearers were John J. Whelan of South Boston, George Frotten of Wakefield, and Abraham Delorey, Frank Frotten, Alexander Hendrickson and Joseph A. Delorey of Winchester. There were many beautiful floral tributes. Interment was in Calvary Cemetery, the committal prayers being read by Father Sullivan.

Mr. and Mrs. Marcus Beebe, Jr. of Everett avenue have arrived home following a three-months' tour of Europe.

## COMING EVENTS

Dec. 10, Friday. Evening bridge for members and ladies at Calumet Club at 8 o'clock.

Dec. 11, Saturday. Social night with refreshments at Calumet Club.

Dec. 13, Monday. The regular meeting of the Fortnightly at 2.30 in the Town Hall.

Dec. 14, Tuesday. Annual meeting and election of William Parkman Lodge at 8 p m.

Dec. 15, Wednesday. Waterfield Lodge, No. 231, I. O. O. F., will make a visitation to Town and to work the Second Degree.

Dec. 15, Wednesday. Ladies' afternoon bowling at Calumet Club.

Dec. 15, Wednesday. 8 p. m. Monthly meeting, Winchester Post 97, The American Legion. Speaker, Norman Hunt, subject, "In the Air with the A. E. F."

Dec. 16, Thursday, 2.30 p. m. Meeting of Winchester Circle of Florence Crittenton League at the home of Mrs. Alfred Wallace, 9 Calumet road. Two speakers. Tea.

Dec. 17, Friday. "Come Out of the Kitchen." High School Assembly Hall, 8 o'clock.

Dec. 17, Friday, 7.30 p. m. Regular meeting of Winchester Royal Arch Chapter in Masonic Apartments.

Dec. 18, Saturday. Smoker at Calumet Club.

Dec. 31, Friday. New Year's party at Calumet Club.

Jan. 1, 1927, Saturday, 8 p. m. Donald B. MacMillan. The Arctic by Sea, Land and Air. Lecture and Moving Pictures. Benefit of Boy and Girl Scouts of Winchester.

Jan. 4, Tuesday. Town Hall, New Year's Carnival. Auspices of Dramatic Committee of the Fortnightly. Dancing. Tickets $1.

## OUR OFFER

**In accordance with our usual custom, all new subscriptions to the STAR received up to the first of the year, will be given a January first dating. This offer applies only to new subscribers who have not previously taken this paper. Subscribe now and receive the remaining issues of this year free.**

## TROPHIES FROM THE NORTH

### Prizes at MacMillan Scout Lecture

Seats for the MacMillan Scout Lecture and moving pictures at the Town Hall on Jan. 1, are in great demand. The Boy and Girl Scouts are hard at work selling tickets. A prize has been offered to the Girl Scout who stands first among the girl ticket sellers, and another prize to the Boy Scout who tops the list among the boys. One reason for the enthusiasm among th Scouts is the fact that the prizes are to be trophies from the far North, each one suited to the taste of boy and girl respectively. There will be a bit of Eskimo beaded work or a carved ivory decoration for the girl's prize, and an ivory walrus tusk or an implement of the hunt for the boy's. MacMillan will present these prizes to the winning Scouts. The two organizations will march in in uniform and occupy two entire sections on the floor of the hall.

In response to the gifts by MacMillan and in recognition of his work of exploration and scientific pioneering so akin to the standards of the Scouts themselves, the two organizations will unite to present to him some instrument useful in his scientific or nautical work. Under the auspices of the Field Museum of Chicago MacMillan hopes to establish next year one of the most northerly scientific stations in the world. It will be in the tip of Labrador. One of the new features of MacMillan's pictures this year are those of a tribe of Labrador Indians.

The Bowdoin on her return journey from Greeland heard rumors of these wandering "Nascopis," followed up the coast, and located the tribe just about to retreat into the little known interior. MacMillan went ashore to visit them and came back to his ship with two beautiful little Indian dog pups.

Tickets can also be purchased from members of the Girl Scout Council, Mrs. Elmer P. Randlett, Mrs. Louis K. Snyder, Mrs. Howard J. Chidley; from the Boy Scout executive, Mr. Arthur E. Butters and from Mrs. Dunbar F. Carpenter and Miss Margaret M. Elder.

On Dec. 20, all unsold reserved seat tickets will be assembled at the Parker & Lane office in care of Miss Sands.

## KELLEY—HANLON

Announcement was made yesterday of the wedding solemnized in the rectory of St. Mary's Parish, Cambridge, on Wednesday evening of Miss Ellen Bernardine Hanlon, daughter of Mr. and Mrs. Patrick Hanlon of that city and Mark Anthony Kelley of Winchester, son of Mrs. Mary Kelley of Hill street.

The bride was attended by her sister, Miss Margaret Hanlon, as maid of honor, and Mr. Kelley had as his best man, Charles Haggerty of this town. A small informal reception for the immediate families and a few intimate friends was held following the ceremony at the home of the bride's parents.

The groom is widely known locally as an athlete, having been a member of many of the fastest semi-professional teams in this district. During the past summer he pitched for the St. Mary's C. C. of Winchester and was presented with a handsome gold watch by local fans at a special "Mark Kelley Day" held in his honor at the season's close. He is a patrolman attached to the Winchester Police Department. The future plans of the young couple have not been made public.

Mr. and Mrs. W. I. Brown of this town were among those who attended the testimonial dinner at the Copley-Plaza Hotel, Boston, Tuesday evening tendered Commissioner and Mrs. W. A. McIntyre of the Salvation Army who are leaving soon for Atlanta, Ga., following the appointment of Commissioner McIntyre to the Southern territorial command. Former Governor Channing H. Cox acted as toastmaster and among the guests were representatives high in the affairs of government, society and industry.

**WINCHESTER SAVINGS BANK**
**26 Mt. Vernon Street**

Incorporated 1871

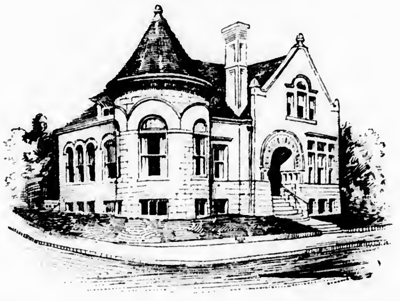

Resources 3,230,000

This Bank is a Mutual Savings Bank incorporated under the laws of the Commonwealth of Massachusetts and is operated solely for the benefit of its depositors.

ARE YOU PREPARED FOR CHRISTMAS?
WE ARE DISTRIBUTING **$46,000** TO OUR CHRISTMAS CLUB MEMBERS OF 1926
*They Are Prepared*

**Join The Club Now Forming For 1927**
**An Easy Way To Insure A Merry Christmas Next Year**

Business Hours—8 A. M. to 3 P. M. Saturdays—8 A. M. to 12 M., 6 to 8:30 P. M.
HARRY C. SANBORN, President WILLIAM E. PRIEST, Treasurer
Telephone Winchester 0030


## SQUARE CROOKS AT THE SOMERVILLE THEATRE

How a crook can be a crook and still be square, will be entertainingly demonstrated at the Somerville Theatre, next week, when the Somerville Players will make their bow in "Square Crooks"—a crook play that is different. It is not different in essentials, but is brimful of clever laugh provoking lines, as well as several unexpected climax surprises.

James P. Judge, the author, indulged in no deceit in naming his play, for at one glance we know it's character as a drama of the underworld, and some of it's crooks are square. They are two young men who have turned to better things but who are rather hampered in their going straight by a headquarters man who has a grudge against one of them and who seems to feel pretty certain when a costly string of pearls is stolen that he will be able to gratify it by sending his enemy up for a good long stretch, as crime argot has it.

"Square Crooks" was acclaimed one of the greatest, if not the greatest, hit in New York last season. Opening at Daly's 63rd St. Theatre the attendance was so great that it was immediately moved to the larger Maxine Elliott Theatre, where it finished out the season. It is truly an American comedy for all the Continental influence of suggestiveness, subtlety or esoteric theme has quite escaped this winsome comedy of human New Yorkers, and its humor and action find the shortest route to public favor.

## LEAGUE OF WOMEN VOTERS

On Dec. 2 a luncheon in honor of Miss Ruth Morgan, National Chairman of the International Co-operation to prevent War Department was given at the New University Club, Boston, by the Massachusetts State League. Miss Sarah Wambaugh, recently returned from Peru where she served as advisor in the Tacna-Arica dispute was also a guest of honor. Twenty members of the Winchester League attended.

CHOICEST
**Evergreens**
CHRISTMAS TREES
HOLLY
LAUREL
LAUREL ROPEING
MISTLETOE
SOUTHERN SMILAX
RUSTIC BASKETS
**WINCHESTER CONSERVATORIES, Inc.**
*Open Evenings*
164 Cambridge Street
Telephone Winchester 1702
*Flowers Telegraphed Anywhere*
n26-4t


## LAYMEN'S SERVICE AT UNITARIAN CHURCH NEXT SUNDAY

The regular morning service, Sunday, Dec. 12, at 10.30 in the Unitarian Church, will be conducted entirely by the laymen. The men will meet in Metcalf Hall at 10.15 and march into the service, where they will sit together. Mr. H. E. Stone will speak of, "The Balance Sheet of Life," and Mr. C. H. Watkins of "The Intangible Assets." Mr. J. F. Dwinell and Mr. G. B. Cumings will assist in the service. Special music will be rendered by the quartet, assisted by Mrs. Livingstone, violinist. This service of the men drew a large congregation last year. It has now become an annual event. The public is cordially invited to share the inspiration of next Sunday morning.


**ANDERSON MOTOR CO.**
Exclusive Dealers in
**PACKARD AUTOMOBILES**
—for—
Winchester Woburn Stoneham Wakefield
Arlington Wilmington Reading
526 Main St., Winchester 348 Massachusetts Ave., Arlington
Our new building at 666 Main St., Winchester, will be ready for occupancy about Nov. 1st.
PACKARDS SELL RE-SELL EXCELL



**Say "Merry Christmas" With an Oriental Rug**

We have dandy small pieces as well as large ones, moderately priced, for Xmas gifts.

New stock of Embroideries, Handkerchiefs, Linen Covers, Pillow Tops—some with beautiful colors, all imported.

Come, see and make your choice.

**H. F. Mouradian**
17 PARK ST. WINCHESTER


## ANNUAL MEETING OF O. E. S., 175

Winchester Chapter 175, O. E. S., held their annual meeting last Monday evening in the Masonic apartments. A large number attended, especially so, considering the severe weather. The annual report was read and a ballot for officers for the year 1927 was taken with the following result:

Worthy Matron Mrs. Mabel Edwards
Worthy Patron Mr. Raymond Bancroft
Associate Matron Mrs. Sarah Wood
Secretary Mrs. Lena Roberts
Treasurer Mrs. Edith Cummings
Conductress Mrs. Grace W. Carruthers
Associate Conductress Mrs. Alice R. Andrews
Trustee for 3 Years Mrs. Esther A. Stidstone

## GIRL SCOUTS

The monthly meeting of the Girl Scouts was held at the home of Mrs. Wadsworth, Dept. Com., Lawrence street, on Sunday morning, Mrs. Snyder, Commander, presiding.

Miss Margaret Elder, Chairman of the MacMillan lecture in aid of Girl and Boy Scouts, was present at the meeting.

A letter was read in behalf of the State Executive Board of the Massachusetts Scouts thanking Winchester for a check of $96 in full payment for the 1927 campaign. This makes Winchester stand number three on the Honor Roll of Councils.

Seventy eight of the Scouts with Mrs. Lefavour furnished the music at the Suffolk Jail, Boston, one Sunday last month being a yearly custom for our Scouts.

A full house is expected for the MacMillan lecture.


*Open Evenings Until Nine*
Leave Your
**CHRISTMAS ORDERS NOW**
MAIL ORDERS FILLED
**CLARA CATHERINE CANDIES**
A. A. Morrison
557 MAIN STREET WINCHESTER, MASS.


## WINCHESTER LEAGUE OF WOMEN VOTERS

A meeting of the Winchester League of Women Voters, planned by the Social Hygiene Committee, will be held on the afternoon of Dec. 17 at 2.30 at the home of Mrs. A. P. Bodman, 8 Lawson road. The speaker will be Dr. Helen I. D. McGillicuddy, Executive Secretary of the Social Hygiene Committee of the Massachusetts League of Women Voters. Her subject will be, "Social Hygiene and the Community."

She is a graduate of the Woman's Medical College of Philadelphia, class of '95, and has studied at the Harvard School of Public Health with special attention to Industrial Hygiene. During the World War she served with the Interdepartmental Board of Social Hygiene of the Federal Government, first for two years loaned to the New Hampshire Board of Health and later was located in military areas in New Mexico and Arizona. The government also sent Dr. McGillicuddy forth to speak for conservation of food, child welfare and the liberty loan. During the construction of the Panama Canal, under Col. Gorgas' direction, she promoted public health work in the Canal Zone as a part of the work of the Federated Clubs, making 14 trips between the United States and Panama.

Not only is she a specialist in her field of public health work, but an able speaker drawing vivid illustrations from her unusual background of experience and accomplishment.

Dr. McGillicuddy's husband is also a doctor, serving now as Chief Medical Officer at the Veteran's Bureau, Boston. Her 13 year old daughter, Mary, is a student at the Girls' Latin School. She is a real acquisition to League strength and merits a warm welcome.

—SHOP IN WINCHESTER—

—SHOP IN WINCHESTER—

### *Hounds Hunt by Scent*

[illegible] hounds when they run only by scent. The greyhound and deerhound are not true hounds, as they run by sight alone.

## SPECIAL SERVICE AT SECOND CONGREGATIONAL CHURCH

On next Sunday morning, Dec. 12, at 10.30 o'clock the service at the new Second Congregational Church in the Highlands will be an especial one in recognition of the splendid memorial bell recently installed in the tower. The bell was given to the church by the Winn brothers, Messrs. Frank, Harry and Arthur, all of Winchester, in memory of their aunt, Miss Jennie M. Cummings, a charter member of the Second Congregational Society.

The pastor, Rev. John H. Whitley, will take as the subject for his address the inscription upon the bell, "Let him that heareth say, 'Come.'" Rev. Arthur L. Winn will also speak at the service. The public is invited to attend.

Gloves and Mittens at Barnes.

### *Change in Procedure*

Hobbs—Isn't there a fable about the ass disguising himself with a lion's skin? Dobbs—Yes, but now the colleges do the trick with a sheepskin.—Boston Transcript.

A gift of stationery is always appreciated. We have a really nice assortment at present. Wilson the Stationer.


**$5**
Will put in an electric floor plug in any room on the first floor of your house.
**E. C. SANDERSON**
THE ELECTRICIAN
Tel. 0300
my12-tf



**Service at Your Garage**
QUALITY SERVICE
TIRES BATTERIES
RADIO SUPPLIES
**THE OSCAR HEDTLER CO**
26 Church Street
Telphone 1208



**NOBLE'S "DOUBLE A"**
"that's good milk"
SOM. 1100



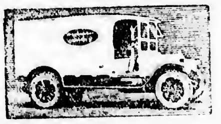

**A Christmas Suggestion**

TO DAD, who knows little or nothing of the problem of clean clothes, beyond a grateful recognition when they are done to please him.

TO BIG SONS wanting a fresh shirt every day, and sometimes two.

TO GROWN-UP DAUGHTERS, whose guests mother entertains so royally and who never have to bother with the extra linen their visit entails.

TO SMALL BOYS AND GIRLS, who want more of mother's time for reading and playing games.

Have you ever thought what problems Mother may face in keeping everything spic and span for all of you?

*Give Her A Laundry Credit Account*

It will prove a practical gift, and one that will please her. A Credit Account will start her using our services, and prove to her how indispensible they are.

Arrangements for this pleasant Christmas surprise may be made with our salesman or by 'phoning us at

**THE WINCHESTER LAUNDRIES DIVISION**
of the
**NEW ENGLAND LAUNDRIES, INC.**
*Converse Place, Winchester* *'Phone Winchester 0390*



**RANDALL'S**
**WEEK-END SPECIALS**

**CANDY**
OPERA CARAMELS, 3 flavors, lb. .......... 49c
MOLASSES COCOANUT TAFFY, lb. .......... 33c
HOME SPUN CHOCOLATES, lb. .......... 70c

**ICE CREAM**
CARAMEL-GRAPEFRUIT

Leave your Candy Mail Order Now. Cedar Chests and Fancy Boxes, all sizes packed to order.

Place Ice Cream Orders early to insure prompt delivery.

Candy, Nuts (salted) and Ice Cream delivered twice daily.
TEL. WINCHESTER 0515



*Exclusive*
**NASH**
*Dealers For*
WINCHESTER WAKEFIELD
WOBURN BURLINGTON
READING WILMINGTON
STONEHAM NORTH READING
**Kimball & Earl**
523 MAIN STREET WINCHESTER, MASS.
TEL. WIN. 1812
o22-tf



**THAT PRESCRIPTION**
**Should Be Compounded With Drugs of Standard Purity, and Dispensed by Pharmaceutical Experts**
**TAKE IT TO KNIGHT**
**WINCHESTER SQUARE WEST, AT CHURCH STREET**

EVERY time you take out your car, do you worry—

"What if it is stolen?"
"Suppose it burns?"
"Might I injure somebody?"
"The car may be ruined in a crash."
"What if I damage property of others?"
"Maybe I'll get hurt."

All of these insurable motoring hazards are covered by Ætna Six Point Automobile Protection.

ÆTNA-IZE—Don't Dread To Drive.

ALLAN N. WAKEFIELD
40 Broad Street
Boston, Mass.
TEL. CONGRESS 7186
o29-2t

ÆTNA-IZE

Thomas Quigley, Jr.
Teamster, Contractor and Stone Mason

PAVING, FLOORING, ROOFING
In Artificial Stone, Asphalt and All Concrete Products
Sidewalks, Driveways, Curbing, Steps, Etc.
Floors for Cellars, Stables, Factories and Warehouses
Estimates Furnished
18 LAKE STREET

NOTARY PUBLIC
JUSTICE OF THE PEACE

T. PRICE WILSON

Star Office

NEWTON A. KNAPP & CO.
Insurance Agency
137 Milk Street BOSTON Tel. Main 5244 | 8 Chestnut Street WINCHESTER Tel. 1294

DAVID ROBINSON'S SONS
Established 1876
GARDENERS
Grading and Laying Out Grounds
Estimates Given
PHONE EVERETT 0127
Now is the time to think of shrubbery planting

PACKING MOVING STORING SHIPPING
DUNN

ESTIMATES CHEERFULLY FURNISHED on Home, Office and Long Distance Moving
To New York, Philadelphia, Baltimore, Washington or ANYWHERE
We pack china, bric-a-brac, cut glass, silverware, books, pianos, household and office furniture for shipment to all parts of the world.
Specialize on House to House Moving
28 BROMFIELD STREET
Boston, Mass. Main 4771
ja30-1yr

CHICHESTER S PILLS
THE DIAMOND BRAND.
Ladies! Ask your Druggist for Chi-ches-ter s Diamond Brand Pills in Red and Gold metallic boxes, sealed with Blue Ribbon. Take no other. Buy of your Druggist. Ask for CHI-CHES-TERS DIAMOND BRAND PILLS, for 35 years known as Best, Safest, Always Reliable
SOLD BY DRUGGISTS EVERYWHERE

Good's
Riding School
Harry Good, Prop.
*Well Broken Horses and Ponies*
Personal Supervision
MAIN STREET MEDFORD
(Near Oak Grove Cemetery)
Tel. Mystic 3802
s22 tl

Medford Window Cleaning Co
Private Residences Our Specialty
TEL. MYSTIC 4527
BOX 3
s17-151*

ICE
HORN POND ICE COMPANY
Telephones
Winchester 0305-W
Woburn 0318

MONARCH
*Interlocking Metal*
WEATHER STRIPS
Pay for themselves out of the fuel they save.
Send for circular, or write, telephone or call upon
H. E. Holbrook Co.
89 Federal Street, Boston
Telephones: Liberty 1760—1761—1762
o8-3mo


## FISHERMAN'S SUNDAY OBSERVED AT CONGREGATIONAL CHURCH

An especially prepared address, "Isaac Walton's Ghost," by Rev. Howard J. Chidley, a modern deciple of the famous angler, featured the services at the First Congregational Church last Sunday morning, designated in the calendar as "Fisherman's Sunday,"—a day in which fellow fishers with Dr. Chidley gather in his church to attend Divine worship even as at other times throughout the year they gather in the fellowship of rod and camp-fire among the lakes and beside the streams of Maine.

"Fisherman's Sunday" had its inception four years ago when a little group of men who had annually joined "Charlie Lane's fishing party" to the sporting camp on Moose River asked their confrere, Dr. Chidley, to set aside a Sunday on which they could attend his church in a body as befit members in good standing in that great brotherhood of the open. Men of all persuasions and all religious faiths had been members of the fishing expeditions lending an added stimulus to a service in which all might meet upon a common spiritual ground.

The service was instituted, was successful and today stands as one of the features of the early winter in Winchester, looked forward to alike by pastor, congregation and the fishermen themselves.

At last Sunday's service 41 enthusiastic anglers occupied a reserved section of the church and listened with evident interest to a sermon wrought especially for their spiritual needs. Among those taking part in the service were Frank H. Beach of Binghampton, N. Y.; Foster H. Goodwin and Frederick E. Whittemore of Worcester, Charles B. Goss of Melrose, William R. Scott of Needham, Roland P. Lane and George T. Campbell of Providence, R. I., William C. Conant of Weston, M. J. Marr of Marr's Camps, Me., and Walter H. Wilcox, Edward F. O'Rourke, Percy T. Strout and Harry W. Clark of Woburn; and the following Winchester fishermen: T. Grafton Abbott, Fred C. Alexander, Paul F. Avery, Dr. J. Harper Blaisdell, Charles A. Burnham, Warner R. Butler, Rev. Howard J. Chidley, Dr. Mott A. Cummings, Arthur W. Dean, A. J. Dolben, Joseph Dolben, Jere A. Downs, Dr. Daniel C. Dennett, Vincent Farnsworth, Charles A. Gleason, C. Atherton Gleason, Loring P. Gleason, John C. Haartz, Dr. J. Churchill Hindes, Ralph E. Joslin, William A. Kneeland, Charles A. Lane, James B. Lord, William R. Marshall, Dr. Herbert E. Maynard, William R. McIntosh, Harris S. Richardson, Isaac E. Sexton, Dr. Clarence E. Ordway, Frederick S. Snyder, Robert A. Shailer, E. Henry Stone, Dr. Charles F. Wolfe, William U. Wyman, Wendell M. Weston, Dr. Harry S. Parsons, James W. Russell, F. Manley Ives and Arthur A. Kidder. There was a large congregation in addition to the fishermen present.

Dr. Chidley was peculiarly fitted to give his discourse life. He had visited Winchester Cathedral in southern England in which is the grave of Isaac Walton and had fished many of the streams where tradition has it that worthy angler spent much of his time. He told of the bond which had existed between "Isaac" and the clergy and named several famous men, particularly the "saintly George Herbert" and Sir Henry Wotten who found mental relaxation and spiritual uplift in Walton's fishing trips. He pointed out the benefit to be derived from getting away for a time from business worries, the frantic arithmetic of cities and the coddled life of this civilization of ours and betaking one's self to the woods, the lake, the river where the shriek of the locomotive, the honk of the automobile horn is never heard and where mother nature, whence we come and to whom we shall return, can speak some word of quiet and enduring wisdom to the turbulent spirit.

Finally the speaker declared that he could testify to the truth of Charles Lamb's recommendation of the "Angler" to Coleridge in 1796, 143 years after it was written, that "it would sweeten a man's temper at any time to read it; it would Christianize every angry, discordant passion." Dr. Chidley said that he had re-read the book during the week previous with renewed relish and delight.

The flowers which were used to decorate the chancel at last Sunday's service were the gift of the fishermen and the 22 dozen handsome chrysanthemums were later sent to sick and shut-ins throughout the town. The choral numbers, including the anthems "Break Forth, O Beautious Heavenly Light" and "The Turf shall be My Fragrant Shrine" both by Bach, and the Offertory, "Ora Pro Nobis" by Liszt were rendered by the chancel choir under the direction of Organist and Choirmaster, G. Wallace Woodworth. Mr. Woodworth played as a prelude the Adagio (Symphonie V) by Widor and as a postlude, Bach's Choral Prelude, "Good News From Heaven."

## NEWSY PARAGRAPHS

Mail your Christmas packages now. Mark them, "Do not open until Christmas."

We note that others besides ourself have noticed that "Jimmy" Fitzgerald is by way of being quite a football player. Last week Austin Lake, Boston sports writer picked him as an end on his All-New England small college football team and now members of the Boston University eleven remember him as one of the four best wing men with whom they came in contact during the past season. B. U. played many of the so-called "big" teams and the say so of its captain, "Don" McDonald, and other veteran players means something.

Three Winchester people will broadcast from Station WBZ next Sunday evening, Dec. 12 from 7.30 to 8. Jane Hanson, violinist; Winfield Hanson, baritone; and Lucy L. Wilcox, accompanist and pianist.

—SHOP IN WINCHESTER—


"Give a Gas Appliance Gift"

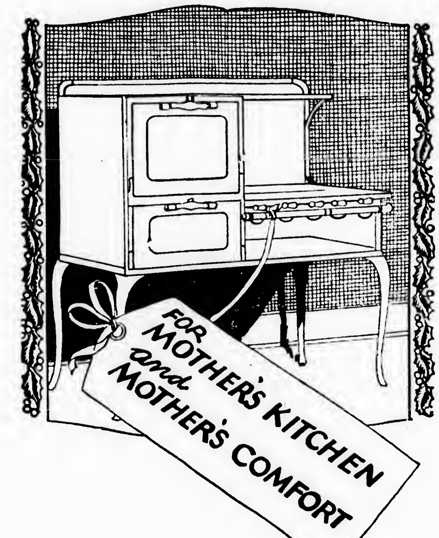


AT Christmas time remember Mother with a gift that will help her with the housework, add to her comfort, convenience and pleasure.

Think how delighted she'd be with a sparkling white enamel gas range to take the place of the old cook stove, a radiant heater to keep the room she's working in warm and cozy, a gas fired clothes dryer and a gas iron to lighten wash days, a gas water heater for doing the dishes and keeping things spic and span!

*Come in today and see our display of*

Christmas Gifts
*for Mothers*

*There's sure to be something here that she wants and needs. Get it for her now at this glad season of giving.*

Arlington Gas Light Company
527 MAIN STREET, WINCHESTER
TELEPHONE 0142

The Society of Arts & Crafts
Let us help you with your problems regarding
*Christmas Gifts*
We have a large variety to show you at all prices.
9 Park Street Boston | 7 W. 56th Street New York

Radio Auction Bridge
IN THE BOSTON TRANSCRIPT
ALL EDITIONS
EVERY WEDNESDAY


## BALL SQUARE AND CENTRAL THEATRES

Again the Locatelli Theatres take the lead and for the coming week will offer their patrons two superlatively fine programs of the latest films of the current season.

The first three days will have that rip-roaring, side-splitting comedy, "Hold that Lion," in which the inimitable Douglas MacLean plays the leading role. In this picture Douglas touches off the most devastating bombshell of mirth ever witnessed on the screen. It is a happy mixture of love, lions and laughter with a wholesomeness and zest that is most welcome.

The companion picture will be, "The False Alarm," with Mary Carr, Ralph Lewis and Dorothy Revier in the featured roles. This remarkable picture tells the story of the American fire-hero, revealing the trials, the humors, the true thrilling life story of these unsung heroes.

The last three days of the week will have as the big feature, "The Eagle of the Sea," a highly romantic adventure story with Florence Vidor and Recardo Cortez in the leading parts. The story dates back to the days of Napoleon when piracy was at its height. One of its plots is a bold attempt to rescue the "Little General," from captivity and in its furtherance there are many scenes of daring which grip the spectator as never before.

On the same bill will be seen, "Borrowed Finery," featuring Louise Lorraine. This is a fascinating entertainment with the craze for elaborate clothes being the basis for its drama. It is well done and the cast is said to be a particularly good one.

Short picture subjects will be shown at each performance throughout the week.

See Our Windows—Barnes.

Kelley & Hawes Co., FUNERAL DIRECTORS
*LADY ASSISTANTS*
Services Rendered in Any Part of State Telephones: Winchester 0035 0174 0106
Service, with us, means anticipating the needs and desires of our patrons so that they need not concern themselves about the slightest detail beyond telling us their wishes.


## M. C. W. G. NOTES

The regular business meeting for December was held in K. of C. Hall at which a goodly attendance was present in spite of the poor walking conditions.

The committee in charge of the recent blanket whist which went "over the top" so strong made a very pleasing report. The lucky number on blankets was drawn by Mrs. Marguerite Barker. The gold piece was drawn by Miss Elizabeth DeCourcy; also many fine whist prizes were awarded.

Other business consisted in plans for the disposition of our Christmas charities. Our local branch is much interested in the Christmas Tree to be conducted at the Home for Destitute Children on Sunday, Dec. 26, under the auspices of the Guild throughout the diocese. This has come to be an annual affair and is looked forward to by the folks with a keen interest. The members of the local branch who desire to attend will be much interested in seeing the results of their labors and the gratitude of the little children, who otherwise might have a much lesser Christmas offering. The exercises will commence at 3 o'clock on Sunday, the 26th.


Eyes Examined -- Glasses Fitted

H. E. HODGDON
OPTOMETRIST
633 MASSACHUSETTS AVENUE, ARLINGTON
Monotomy Trust Building Tel. Arlington 2913-M
o22-3mo


Pocketbook, card and cigarette cases, bill-folds, purses, etc., all of real leather. Splendidly practical Christmas gifts at the Star Office.

# The Winchester Star

THEODORE P. WILSON, Editor and Publisher: WINCHESTER, MASS.

SINGLE COPIES, SEVEN CENTS
Left at Your Residence for One Year
The Winchester Star, $2.50, in advance

News Items, Lodge Meetings, Society Events, Personals, etc., sent to this office will be welcomed by the Editor

Entered at the postoffice at Winchester, Massachusetts, as second-class matter.

TELEPHONE NUMBER 0029


## DAILY PHILOSOPHY

If you desire to know the real glory of life, lend a helping hand to some one less fortunate.

Don't expect to enjoy the cream of life if you keep your milk of human kindness bottled up.

Suspicion and jealousy never has helped anyone in any situation, avoid it.

Man is not born to solve the problem of the universe but to just find out himself what he has to do.

## WINTER COMES IN STRONG

Winter is here! From a beautiful fall this section plunged into the midst of winter last week without preliminary warning, and opening a week ago yesterday with near-zero weather, a snow storm and real zero temperature followed in quick succession. Gradually warming weather has tempered conditions somewhat, but it is still good, cold, winter weather.

A rapidly dropping glass last Saturday night resulted in a temperature of an average of 4 above Sunday morning, a high wind making the morning one of the most disagreeable thus far. Light snow started during the forenoon, and although the glass hardly went above 11 during the whole day, a real old-fashioned storm was well under way by noon, piling up a light, fluffy snow to about seven inches by dark. By Monday morning this had increased to nine inches.

No school was held on Monday, the blanket of snow blocking the roads to travel except where broken out, and paths broken on Sunday were badly drifted in. This section apparently received the full force of the storm. Heavy snow plows succeeded in keeping the electric lines open, although the cars were somewhat off-time through stalled trucks and drifts. The steam trains maintained a good schedule, although they, too, were late except for locals. Fortunately the snow was light, and the telephone and light service was maintained as usual.

The low temperature prevailed through the week, a drizzling rain on Wednesday with a temperature around the freezing point, being followed by slightly warmer weather yesterday. Many automobiles were frozen and stalled over the week-end, notwithstanding the ample warning of the Thursday previous, and the demand for chains in the icy going is said to have nearly exhausted the supply in this neighborhood.

The storm and extreme cold were unusual for this time of year, and constitute a record for our variable New England climate.

## LYNN STORES ARE READY!

Ready with practical Christmas gifts of every conceivable type. Ready with everything that will find a place on everybody's Christmas list. Above all things, these merchants are ready with complete assortments and quick, expert services.

Reports made to the Lynn Retail Trade Bureau indicate that never in the history of the city have Lynn merchants been better equipped to serve Christmas shoppers, and never has a more comprehensive gift display been made.

Hosts of shoppers throughout Essex County have already visited Lynn stores and found the very "things" they wanted. Thousands more are expected from now on till Christmas eve.

Lynn is unquestionably the logical Christmas Gift city of this section of the State. The true Christmas spirit is abroad. Streets are well lighted, and Christmas trees are to be found planted at short intervals on the sidewalks throughout the business section.

Every effort has been made to accommodate out-of-town shoppers. Parking facilities, in spite of the recent storm, are plentiful, and trolley and train service regular and frequent.

Prompt deliveries will be made by all stores if a reasonable time is allowed. Christmas gifts will be delivered "on time," and all shoppers' instructions followed to the letter.

The message of the day is "do your Christmas shopping early, and avoid confusion and disappointment." Hundreds and hundreds of logical gift suggestions are made from time to time in the newspapers by the Lynn stores. Follow them closely and you will save time and money. Although there are 12 more shopping days, complete your gift purchases in 10. Think of the clerks in the various stores, who always come through with interested attention and service. Selections everywhere are large, but as each day goes by they naturally will become less. No Lynn store promises the same assortments on Christmas eve as they can extend tomorrow.

Shop early. Shop in Lynn, and take advantage of the numerous natural shopping facilities that Lynn has to offer. Once again—Lynn merchants are ready, and anxious to give the same speedy interest and service that has made them popular throughout Essex County.

## Worth While Books for Christmas Gifts Suggested by the Winchester Public Library

"When you send a book for Christmas remembrance it goes as an ambassador of your own personality, expressing to the friend who receives it your good opinion of him. A book is not a gewgaw nor a piece of bric a brac, a useless impediment soon forgotten. It is rather the expression of an individuality and a mind. Its message and its memory outlast many Christmases."

Fifty Years of British Parliament.—Asquith.
The Book Nobody Knows—Barton.
Darwin—Bradford.
Benjamin Disraeli—Clarke.
Europe Since Waterloo—Davis.
Canyon Voyage—Delenbaugh.
Story of Philosophy—Durant.
Romance of the Boundaries—Faris.
Victorian American, Henry Wadsworth Longfellow—Gorman.
Falloden Papers—Grey, Viscount.
Enchanted Trails of Glacier Park Laut.
Memories of a Happy Life—Lawrence, Bishop William.
Down the Santa Fe Trail and into Mexico—Mogoffin.
Charles W. Eliot—Neilson.
In Barbary—Powell.
East of the Sun and West of the Moon—Roosevelt.
Sanctuary! Sanctuary!—Sharp.
Recipes and Menus for 50—Smith.
A Son of the Bowery, the Life Story of an East Side American—Stelzle
Denatured Africa—Streeter.
Lions in the Path—White.

### ADULT FICTION

The Cutters—Aldrich.
Green Dolphin—Bassett.
Dancing Floor—Buchan, John.
West of the Moon—Burr.
Kays—Deland.
Show Boat—Ferber.
D'Arblay Mystery (detective)—Freeman.
Silver Spoon—Galsworthy.
Trail Makers of the Middle Border—Garland.
Debits and Credits—Kipling.
Big Mogul—Lincoln.
Perella—Locke.
Crewe Train—Macaulay.
Shot Towers—McIntore.
Allbrights—Marshall.
Colfax Book-plate (detective)—Miller.
It Happened in Peking—Miln.
Dark Dawn—Ostenso.
Bellarion—Sabatini.
Dead Ride Hard—Vance.
Harmer John—Walpole.
Beau Geste—Wren.
Beau Sabreur—Wren.

### FOR CHILDREN UNDER 8

Adventure of a Brownie—D. M. Muloek.
Child's Garden of Verses—R. L. Stevenson.
Dog of Flanders—L. DeLaRamee.
Dutch Twins—L. F. Perkins.
East o' the Sun and West o' the Moon—Thorne-Thomsen.
Fables of Aesop—Joseph Jacobs.
Fairies and Chimneys—Rose Fyleman.
King of the Golden River—John Ruskin.
Little Lame Prince—D. M. Mulock.
Magic Forest—E. S. White.
Pinocchio; the Adventures of a Marionette—Carlo Lorenzini.
When We Were Very Young.
Winnie the Pooh—A. A. Milne.

### 8 TO 12 YEARS OLD

Alice's Adventures in Wonderland—Lewis Carroll.
Arabian Nights.
Arkansaw Bear—A. B. Paine.
American Twins of the Revolution—L. P. Perkins.
At the Back of the North Wind—George MacDonald.
Children's Book of Birds—O. T. Miller.
Fairy Tales—Hans Andersen.
Hans Brinker—M. M. Dodge.
Heidi—J. Spyri.
Jerry Muskrat at Home—T. W. Burgess.
Jungle Book.
Just So Stories—R. Kipling
Little Women—L. M. Alcott.
Master Skylark—J. Bennett.
Merry Adventures of Robin Hood—H. Pyle.
Merrylips—B. M. Dix.
Peter Pan—J. M. Barrie.
Peterkin Papers—L. P. Hale.
Robinson Crusoe—D. Defoe.
Story of Dr. Dolittle.
Voyages of Dr. Dolittle.
Dr. Dolittle's Postoffice.
Dr. Dolittle's Circus.
Dr. Dolittle's Caravan—Hugh Lofting.
Swiss Family Robinson—J. D. Wyss.
Tales from Silver Lands—C. J. Finger.
Treasure Island—R. L. Stevenson.
Uncle Remus—J. Harris.
Water Babies—C. Kingsley.
Wonder Book—N. Hawthorne.

### 12 TO 16 YEARS OLD

Billy Topsail—Norman Duncan.
Boys' King Arthur—Thos. Malory.
Boy's Life of Abraham Lincoln—Helen Nicolay.
Captains Courageous—R. Kipling.
Father's Gone a Whaling—Gardiner and Osborne.
George Washington—H. S. Scudder.
Gulliver's Travels—Dean Swift.
Jim Davis—John Masefield.
Lance of the Kanana—H. W. French.
Last of the Mohicans—J. F. Cooper.
Men of Iron—H. Pyle.
Mutineers—C. H. Hawes.
Oregon Trail—F. Parkman.
Prince and the Pauper—Mark Twain.
Ramona—H. H. Jackson.
Rip Van Winkle—W. Irving.
Shen of the Sea—Chrisman.
Story of a Bad Boy—T. B. Aldrich.
Tom Brown's School Days—T. Hughes.
Two Years Before the Mast—R. H. Dana.
Wind in the Willows—Kenneth Grahame.

—SHOP IN WINCHESTER—

## THE FORTNIGHTLY NOTES

Mrs. Carl L. Shrader will talk on "Books of Today" at the regular meeting of the club on Monday afternoon at 2:30 o'clock, in Town Hall.

Mrs. Shrader is fourth vice-president of the State Federation, and is also a member of the Council of the Literature Division of the General Federation. She was formerly chairman of the Literature Department of the State eFderation and was interested in organizing drama classes. She is to broadcast over the radio at 10 o'clock on the morning of Dec. 22 at WNAC.

The above facts suggest that a rich treat is in store for the members of the Fortnightly when Mrs. Shrader tells about the "Books of Today" and particularly the good Christmas books for the entire family.

A good book is a good friend; and a bookstore is either a joy or a bewildering maze. It all depends upon one's knowledge of what to buy and what not to buy. Mrs. Shrader is an excellent guide, and she is sure to please her audience with her rare knowledge and worthwhile suggestions.

Music will be rendered by Miss Dorothy Doe, 'cellist, and Mrs. Idabelle H. Winship, accompanist.

One and all are invited to gather around the Community Christmas Tree on the Common on Christmas eve and join in the singing of Christmas carols.

It is requested thut two stanzas of each of the following songs be committed to memory "Oh, Come All Ye Faithful"; "O, Little Town of Bethlehem"; "It Came Upon the Midnight Clear"; "Hark! the Herald Angels sing"; "Silent Night"; "Wonderful Tree."

The following chairmen and their committees will be the hostesses at the second series of "At Homes," Wednesday, Dec. 15, in Fortnightly Hall: Mrs. Mary T. Ghirardini, Art; Mrs. Henrietta T. Wilson, Civics; Mrs. Anna W. Lochman, Conservation; Mrs. Lillian B. Kerr, Courtesies; Mrs. Ann S. McGaragle, Dramatics; Mrs. Dorothy Howard, Education; Mrs. Nancy D. Alexander, Finance; Mrs. Florence P. Wright, Home Economics; Mrs. Christine E. Hayden, Legislation.

### Meeting of the Literature Committee

"Christmas in Literature" was the subject of the afternoon at the regular meeting held on Monday, Dec. 6, in Fortnightly Hall. The field was a large one, but the porgram was so planned that a glimpse was given into the past and the present. A group of older poems was read by Mrs. B. L. Gale, and more modern ones by Mrs. H. H. Ambler. Through a story by Susan Glaspell, read by Mrs. W. D. Elliot, the thought of Christmas as a day for home-gathering was well illustrated. Mrs. E. A. Carlisle's reading of Van Dyke's "Christmas Spirit" brought home very closely the true meaning of gifts and sharing with others. In contrast with these "The Donkeyman's Christmas" by Arthur Mason showed how genuine is the feeling of joy and celebration.

Among those in another circle of human associations and how this day of days can touch the heart of all humanity. Miss Winifred Bent gave this story in her charming dramatic style. Charles Dickens must needs bring his message to almost any Christmas program, and a brief outline of "The Holly Tree Inn," with squibs to bring out the humor of the tale, was given by Mrs. William C. Sache.

Doubtless the surprise of the afternoon gave the most charming touch of all.

The custom of carol singing in the past, and revived more and more in recent years, was delightfully illustrated by a group of six choir boys from the Church of the Epiphany. With simplicity, but with rare ability they sang to the accompaniment played by Mrs. A. B. Corthell, giving four of our well-loved carols.

Before this Christmas program the current events in literature for the past month were brought clearly and concisely to us by a former chairman of the committee, Mrs. F. W. Carrier.

These talks are a wonderful help and inspiration to all who are interested in keeping in touch with books, their authors, and events in the Literary World, and of infinite value in these days of hurry and rush.

All members of the Fortnightly are welcome at these monthly meetings. The next will be Monday, Jan. 3, and there will be an opportunity to hear Mr. Kuyper, formerly a teacher of English in the high school.

Mrs. John Herbert,
Press Chairman for the Fortnightly
5 Lewis road, Winchester
Tel. Win. 1157


# Winchester National Bank

## Notice to Christmas Club Members

DECEMBER 9, 1926

We are today sending out checks for $42,223 to our Christmas Club Members with our Hearty Christmas Greetings and Best Wishes for the New Year. You are cordially invited to join again our Christmas Club for the coming year.

START TODAY! You may join any of the following classes:
$ .25 PER WEEK IN 50 WEEKS AMOUNTS TO $ 12.50
$ .50 PER WEEK IN 50 WEEKS AMOUNTS TO $ 25.00
$1.00 PER WEEK IN 50 WEEKS AMOUNTS TO $ 50.00
$2.00 PER WEEK IN 50 WEEKS AMOUNTS TO $100.00
$5.00 PER WEEK IN 50 WEEKS AMOUNTS TO $250.00

PLUS INTEREST

Winchester National Bank

WINCHESTER NATIONAL BANK BUILDING

7-17 CHURCH STREET


## BIDS ASKED FOR NEW WINCHESTER POSTOFFICE

The Winchester Chamber of Commerce is glad to report that after two years of persistant effort for a new Postoffice at last definite action has been taken and we are about to realize it as the following item explains.

Washington, Dec. 8—Winchester is in a fair way to secure a new postoffice building. The supervising architect of the Treasury Department advised Congressman Dallinger today that he would advertise for bids for the building next month. If any of the bids come within the appropriation of $75,000, already made, the contract will be awarded not later than Feb. 22, permitting construction early in the spring.

The building proposed will have 13,000 square feet of floor space as compared with cramped quarters totalling only 3000 feet that the postoffice occupies at present. Land on which to erect the building was purchased several years ago.

## C. D. OF A. NOTES

The craft classes had a most auspicious start last Friday evening and in spite of the evening's storm a large number was on hand to begin work under our two very helpful teachers. Soon all things were running smoothly and busy fingers were learning to fashion articles both useful and beautiful. The articles planned, range from silver and red poinsettias for windows and decorations to bevet hats and hand-painted parchment lamp shades. Tonight will mark the second lesson of the class and all members are asked to be on hand at 7.30 sharp.

The next social of the Court will take place next Thursday evening in Lyceum Hall. It is to be a moving picture show and Christmas sale. The name of the film will be announced later. A nominal admission fee will be charged and the proceeds of the affair will be turned over to the Court's Christmas charity fund.

Sister Mollie Maguire, the Court's well-known vocal teacher will spend the next five weeks in Detroit, Mich., where her mother is quite ill.

## NOONAN SCHOOL MOTHER'S ASSOCIATION

In spite of the severe weather on Monday evening the Noonan Chapter entertained a goodly number of whist players at the school at its first whist.

The prizes were many and valuable and were certainly a tribute to the popularity of the committee in charge. The first prize, a dozen of beautifully cut goblets, was awarded to Joseph King and the second, a very lovely panel mirror, was won by Miss Anna Dowd. Fifty-four other prizes were awarded. The gold piece on chances was won by M. Donlon of Middlesex street.

The committee in charge included: President Mrs. Elizabeth C. McDonald, Vice President, Mrs. Mabel Foley, Secretary, Mrs. Frances T. Conlon and Treasurer, Mrs. John Murray. These were assisted by Mrs. Charlotte Moran and Mrs. Patrick Rowen.

To this efficient committee, great credit is due and the president desires to thank them and also to thank all these who contributed prizes, money or time to the success of the party.

—SHOP IN WINCHESTER—


Christmas Flowers and Plants

Beautiful Specimen
POINSETTIAS
CYCLAMEN
CHRISTMAS CHERRIES
BEGONIAS
ORANGE TREES
HEATHER
And Many Others
CHOICEST ROSES
CARNATIONS and
ASSORTED CUT FLOWERS

"BUY YOUR FLOWERS WHERE THEY ARE GROWN"

Winchester Conservatories, Inc.

Open Evenings

164 CAMBRIDGE ST. TELEPHONE WINCHESTER 1702

Flowers Telegrahed Anywhere at Any Time

n26-5t



Marcel Waving Facials
Shampooing Manicuring
Scalp Treatments

THE BOB-BEE SHOPPE
BEAUTY PARLOR

Miss Long, formerly with the Harper Shoppe is now with the Bob-Bee Shoppee.

Tel. 1761-M Over the Postoffice
Iva B. Prescott


—SHOP IN WINCHESTER—

### Fatigue

There are occasions when the head of an ambitious household grows tired of writing his own name.—Dallas Journal


12 Years' RADIO Experience
Plus
Modern Testing Apparatus
ensure
RADIO RELIABILITY
We can refer you to over 200 Winchester Customers

AUTHORIZED DEALER
Ferguson

All Sets and Accessories Demonstrated and Delivered Free
Ask for a Demonstration
JUST PHONE SOM. 3998
L. D. TREFRY
343 MEDFORD STREET
SOMERVILLE
MASS.

d3-tf


—SHOP IN WINCHESTER—

### Anger Exposes Defects

He submits himself to be seen through a microscope who suffers himself to be caught in a fit of passion.—Exchange.

# SHARES IN NEW SERIES 67 NOW FOR SALE

**Winchester Co-operative Bank**

HOWARD D. NASH, Pres. ERNEST R. EUSTIS, Treas.
11 CHURCH STREET TELEPHONE 1078
WINCHESTER



**Houses To Let**

$30 TO $50 PER MONTH
New Houses
Modern Improvements
ALSO HOUSES FOR SALE
**Ralph P. Sylvester**
TEL. WIN. 1815


## LOST AND FOUND

**LOST** Brown couch pocketbook, probably near the centre. Return to Miss Helen Graves, 21 Everett avenue, tel. Win. 0760.

**LOST** Female fox terrier, light brown, without collar. Answers to name of Sally. Wandered away Friday. Tel. Win. 0627-M.

**LOST** New rubber auto chain on Church street, between Bacon street and the Square. Finder please leave at Oscar Hedtler's.

## HELP WANTED

**WANTED** A competent general housework maid, one who can go home nights, for a family of three adults, references required. Apply at 5 Lagrange street or tel. Win. 1671-M.

## TO LET

**TO LET** Room on bathroom floor, best neighborhood, near electrics, steam cars; private family; business man or woman preferred. Phone Win. 0597-R. o15-tf

**FOR RENT** Sunny six room, modern apartment, 8 Park road, rent low for the winter. Call 158 Mt. Vernon street or phone Win. 0484-R.

**TO LET** Six room apartment 569 Washington street, Winchester; electric lights, hardwood floors, gas kitchen modern in every way. Tel. Win. 0739-W. d10-2t*

**TO LET** Furnished room, near trains and Medford electrics; business person preferred. Tel. Win. 0511-R. *

**TO LET** Jan. 1, one half duplex house, seven rooms; all improvements. Tel. Win. 1683.

**TO LET** Furnished room near trains and cars. Tel. Win. 1389-R. *

## FOR SALE


**TOYS FOR SALE**

**Hand operated motion picture projector and roll screen; child's crib and high chair; electric train, track, complete equipment (large size); foot power jig saw; toy garage 26x18; toy auto bungalow, furnished; skate boots 8; Benjamin air-gun. May be seen anytime.**

TEL. WINCHESTER 0856


**FOR SALE** MacIntosh, Northern Spys and Baldwin apples. W. H. Dotten, 12 Alben street, tel. Win. 0726-M. o22-tf

**FOR SALE** Wood for Fireplace and Stove. $18 per cord. Cut to any length $2 extra. This is the very best hard wood on the market. We are taking orders for present and future deliveries. Roger S. Beattie, Harold avenue, North Woburn, tel. Woburn 0439. s3-tf

**FOR SALE** Full size brass bed, in good condition. Tel. Win. 0097.

**FOR SALE** Saddle-horse, saddle and bridle. D. L. Coburn, 949 Main street, Woburn, phone 0569-R. *

**FOR SALE** Evening gown, size 36, worn twice, bargain, also informal gown, lace and georgette, size 36. Write Star Office Box T-3.

**FOR SALE**—Upright mahogany piano, in good condition; reasonable. Tel. Win. 0904.

## MISCELLANEOUS

**POSITION WANTED** First class cook and laundress, experienced, wants position with private family few days a week, can plan meals, very neat, good references. Willing to go South. Address H. L. P., 0 Cameron avenue, West Somerville. d10-2t*

**TRAINED NURSE** has ideal home for convalescents or elderly people; warm, well furnished rooms, good food and excellent care. Phone Somerset 0721-W. *

**WANTED** To borrow $3000. Will pay bonus and interest, second mortgage on real estate as security. F. J. Heaton, 29 Willow street, Woburn. *

**WANTED** First class help furnished, cooks, general and second maids and several others. Roberts' Central Employment Bureau, 629 Main street, tel. Win. 0429. *

**HAND LAUNDRESS** Mrs. Edmonds, 28 Harvard street. *

**WANTED TO RENT** House of 9 or 10 rooms with two baths, steam or hot water heat. West Side preferred. Possibility of purchasing within a year. Box W. R., Winchester Star or phone Cong. 9900, Extension 1404. d10-2t


**Ernest L. Thornquist**
**PIANO TUNER** Repairing and Regulating a Specialty. Tel. Con. Best reference.
Office — Butterworth's Jewelry Store
Tel. 1427-M or Reading 914-W
Chickering, Steinway and Mason & Hamlin, New and Used Pianos Bought and Sold. List Your Wants With Me

Auto Painting—Truck Bodies
**ROBERT W. DOVER**
Dents Removed and Light Repairs
MAIN STREET WINCHESTER
mh19-tf

**UPHOLSTERING**
Expert Work Absolutely Guaranteed
Our Prices Are the Lowest
H. OSCAR & CO.
124 Harvard Street Brookline
Tel. Regent 8816
jy9-tf

**H. J. ROSCOE**
FIRST CLASS UPHOLSTERING
SLIP COVERS MADE TO ORDER
MATTRESSES
Repair Work a Specialty
38 MAPLE ST., STONEHAM, MASS.
Telephone 0045-R
Reference Reasonable
s24-tf

**HERBERT WADSWORTH**
Tel. Congress 3669 Winchester 1525
REAL ESTATE—INSURANCE
ROOM 8be
31 State Street Boston, Mass.
n12-tf

A. YANCO, Pres. A. J. FOTCH, Treas.
Telephone Liberty 6779 Established 1888
**A. B. FOTCH, Inc.**
FINE FURS
8 WINTER ST., BOSTON, MASS.
Repairing Custom Work
Remodeling s24-3mn A Specialty

**LINDQUIST OLSEN**
HEATING CONTRACTORS
Cleaning and Repairing
All Kinds of Sheetmetal Work
9 THOMPSON STREET
Tel. Winchester 1766
d7-13t*

**Wrapping Papers**
for Christmas
Red, holly, white, etc. A new line of fancy imported papers, tissues and decorated Japanese tapes. Christmas Tree Boxes for Schools, Ribbons, Tapes and Holly Boxes. Packing Supplies.
**Stone & Forsyth Co.**
67 KINGSTON STREET, BOSTON
Telephone Hancock 7060
d3-3t

**TO LET**
GARAGE SPACE
Heated, $7 Per Month
Dead Storage, $5 Per Month
Service for $8 Per Month
**RALPH P. SYLVESTER**
TEL. WIN. 1815


WINCHESTER TRUST COMPANY

In compliance with the requirements of Chapter 590, Section 40, Acts of 1908, as amended by Chapter 491, Section 6, Acts of 1909, and by Chapter 171, Section 1, Acts of 1912, notice is hereby given of the loss of pass-book No. 1409.

C. E. BARRETT, Treasurer
d10-3t

Christmas tree ornaments, novelties and candles at the Star Office.

## SUNDAY SERVICES

### CHURCH OF THE EPIPHANY

Rev. [illegible] Evans [illegible], Rector. Residence 3 Glengarry. Tel. Win. [illegible].

Deaconess Lane, 34 Washington street. Tel. Win. [illegible].

Sexton, Wallace Murphy. Residence, 28 Washington street.

The Church is open for prayer daily from [illegible] A. M. to [illegible] P. M.

All seats free. Strangers cordially welcome.

3rd Sunday in Advent, Dec. 12, 1926.
8 A. M. Holy Communion.
9.30 A. M. Church School Service.
11 A. M. Morning Prayer and Sermon.
7.30 P. M. Evening Prayer and Address.
Processional Hymn
"Hosanna to the Living Lord"
Benedictus [illegible] G Dr. Reef
Anthem "The Great Day of the Lord is Near"
Martin
Hymn "O Master Let Me Walk With Thee"
Recessional Hymn "A Thrilling Voice"

Tuesday, 9.30 A. M. Holy Communion.
10.15 A. M. Church Service League Council.
Wednesday, 7.45 P. M. St. Elizabeth's Chapter will hold a Christmas party at the Parish House. Each one is asked to bring a 25 cent gift, wrapped up.

### SECOND CONGREGATIONAL CHURCH

Rev. [illegible] Whitley, Pastor. [illegible] Washington street. Tel. [illegible].

[illegible] A. M. Sunday Morning Service. Memorial Bell Service with address by Rev. Arthur Winn. Music by the Church Choir.
12 M. Church School. Miss Laura Tolman, Superintendent. Interesting classes for all.
6 P. M. Young People's C. E. Meeting.
7 P. M. Sunday Evening Service. Address and report of the Every Member Canvass Committee. Music by the Junior Choir.
Dec. 15, 7.45 P. M. Mid-Week Prayer Service. Third Advent Address, "World-Wide Influence of Jesus."
Dec. 16, 2.30 P. M. Meeting of the Ladies' Missionary Society in the Assembly Hall.
Dec. 16, 8 P. M. Eureka Sorority meeting at the home of Mrs. Rony Snyder on Highland avenue.
Dec. 1[illegible] Entertainment and Food Sale under the auspices of Group One.

### FIRST CHURCH OF CHRIST, SCIENTIST
All Seats Free

Sunday, Dec. 12 "God the Preserver of Man."
Sunday School at 12 o'clock.
Services in the Church Building opposite the Town Hall, 10.45 a. m.
Wednesday evening meeting at 7.45.
Reading room in Church building. Open daily from 12 m. to 5 p. m. except Sundays and holidays.

### FIRST BAPTIST CHURCH

Corner Washington and Mt. Vernon streets. Rev. Charles H. Moss, D.D., Acting Pastor.

10.30 A. M. Morning Worship with preaching by Rev. Charles H. Moss, D.D.
12 M. Sunday School. Lesson Topic, "The Boy Samuel."
6 P. M. Y. P. S. C. E. Topic, "The Children of our Community. What shall we do for them?" Leader, Dorothy Friend.
7 P. M. Evening Worship with preaching by Dr. Moss. Solos.
Wednesday, 2.30 to 4.30 Special service to pray for a new pastor, led by Mrs. Weld, Mrs. Taylor, Mrs. Friend and Mrs. Snow. At 7.45 the prayer service will be led by Deacon William A. Snow.
Friday, 3 P. M. Meeting of Woman's League at the home of Mrs. Newton Shultis. Miss Helen Wallace, assistant to Dr. Agar of the Board of Promotion will speak on, "Stewardship." Special Music.

### METHODIST EPISCOPAL CHURCH

Corner Church and Dix streets. Rev. H. W. [illegible] Hook, Minister. Residence 30 Dix street. Telephone 0539-M.

Sunday, 10.30 A. M. Sermon by the Pastor.
Sunday, 12 Sunday School. Mr. H. B. Seller, Superintendent. Classes for all ages. The Men's Bible Class, taught by Mr. A. D. Nicholas, meets in the upper vestry. Every man is invited.
Sunday, 6 P. M. Epworth League.
Sunday, 7 P. M. Regular evening service. Good singing. Short but inspiring gospel message by the pastor.
Monday, 8 P. M. Official Board Meeting in the Small Vestry.
Tuesday, 6.30 P. M. Supper under the auspices of the Brotherhood. Orchestra will play. Special singing and a very interesting address by Captain G. H. Adalian.
Wednesday, 7.45 P. M. Mid-week service conducted by the pastor. A large number is expected. Remember this is the "Meeting place of God and Man."
Thursday, 8 P. M. The Young Woman's Club will meet at the home of Mrs. Walter Eames, 5 Elm street.
Friday, 4.30 P. M. The Pastor will meet the class in preparatory membership.

### UNITARIAN CHURCH

Rev. George Hale Reed, 8 Ridgefield road. Tel. Win. 1316-W.

Sunday, Dec. 12 Laymen's Sunday. The regular morning service at 10.30 will be in charge of the Men's Club. Mr. H. E. Stone will preach on the subject, "The Balance Sheet of Life." Mr. C. H. Watkins will preach upon, "The Intangible Assets." Mrs. Livingstone will assist the choir with violin music. The men will meet in Metcalf Hall at 10.15 and march into the service together. The public is cordially invited.

Sunday School and Metcalf Union at 12. Kindergarten at 12.

Sunday, Dec. 19 Christmas Service, with special music, Mr. Holy, harpist, and Mr. Gunderson, violinist of the Boston Symphony Orchestra, assisting the choir. Children's Carol service at 12, with Christmas motion pictures.

The noon services in King's Chapel, Dec. 14-17 will be in charge of Rev. A. P. Record of Detroit.

### FIRST CONGREGATIONAL CHURCH

Rev. Howard J. Chidley, D. D., Minister. Residence, 460 Main street. Tel. 1465.
Rev. [illegible] Burroughs, S. T. B., Assistant Minister. Residence, 4 Park avenue. Tel. Win. [illegible].

Morning Worship at 10.30. Mr. Chidley will preach on, "How Beautiful are Thy Tabernacles."

Sunday School Hours 9.20, Junior Department grades 3 to 7 inclusive; 10.15 Kindergarten Department, ages 4 and 5; 10.45, Primary Department grades 1 and 2; 12, Senior Department grades 8 to 12 inclusive; 12, Young People's Division under Dr. Chidley meeting in his study.

A program of negro spirituals of unusual interest will be presented at the evening service. The public is invited to enjoy this gifted young tenor as he sings the songs of his race.

Mid-week worship Wednesday evening at 7.45. Mr. William A. Kneeland will continue the series of talks on the "Contributions to the Kingdom of God." His subject will be the "Lawyer's Contribution to the Kingdom of God."

Mission Union, Tuesday, Dec. 14 from 10 to 4. Luncheon committee, Mrs. Arthur D. Speedie, tel. Win. 0639. Mrs. Howard Bennett, Win. 0622-J. Please notify them by Monday if inviting guests. Speaker will be Rev. Asa M. Parker on, "Massachusetts and Missions."

Young People's Society will be led Sunday evening by Henry Bridges who has been active at Worcester Academy and Massachusetts Tech in football. His subject will be, "Religion in Athletics." Devotional meeting at 6 o'clock. Social at 5.30. All young people over 15 years of age are invited.

Christmas Party for the Junior Department at 7.15 p. m., Dec. 22.

The Prudential Committee will meet with Mr. Chidley at the close of the morning worship Sunday.

### CARD OF THANKS

The family of the late William Laidlaw wish to express their sincere appreciation to their relatives and friends, and especially to the Puffer Manufacturing Company, for the expressions of sympathy, the beautiful flowers and the many acts of kindness extended them in their recent bereavement.

### CARD OF THANKS

We wish to express to our relatives and friends the appreciation which we feel for the sympathy and kindness extended us in our bereavement.

FREDERICK J. LARSON and FAMILY
CHARLES JOHNSON and FAMILY


**WINCHESTER TRUST COMPANY**
WINCHESTER MASS.

*MEMBER OF THE FEDERAL RESERVE SYSTEM*

| | |
|---|---|
| CAPITAL | $100,000.00 |
| SURPLUS AND PROFITS | 137,157.15 |

We pay interest on Checking Accounts of $500.00 and over at the rate of 2%.

Our Savings Department has paid interest at the rate of 4½% since 1918 when this department was opened.

In our Safe Deposit Department we have over 1200 Boxes of various sizes ranging for rental from $5 to $50 per year.

OFFICERS

R. E. JOSLIN, President F. L. PATTEE, Vice-President
F. E. HOVEY, Vice-President C. E. BARRETT, Treasurer
HELEN M. MONROE, Assistant Treasurer

**15 Days to Christmas**

*Do your shopping at home. A telephone call will bring to your door an assortment of*

**SMART LAMP SHADES**

*Some made from original Godey prints. Others most artistically hand painted.*

PRICES REASONABLE CALL WIN. 0288-R


—SHOP IN WINCHESTER—

### McLAUGHLIN—WELCH

The wedding of John H. McLaughlin of this town and Mary J. Welch of Arlington took place Nov. 21 at St. Agnes Rectory, Arlington. Rev. Matthew Flaherty performed the ceremony. The double ring service being used.

The bride was attended by her sister Agnes. Lawrence J. McLaughlin, brother of the groom was best man.

The bride's gown was of pink georgette and she carried a bouquet of bride's roses. The bridesmaid's gown was of orchid canton crepe and she carried orchids and sweet peas.

After the ceremony there was a reception to about 100 guests held at the home of the bride's parents, Mr. and Mrs. Thomas C. Welch of 71 Franklin street, Arlington.

After a short wedding trip the happy couple will reside at Winter Hill, Somerville.

### BUILDING PERMITS GRANTED

The Building Commissioner has granted permits for week ending Thursday, Dec. 9, as follows:

Elizabeth T. Griffin, Medford—new dwelling on lot 3 Oxford street.

Elizabeth T. Griffin, Medford—new dwelling on lot 1 Oxford street.

George A. Saltmarsh, Winchester—private garage at 10 Hancock street.

Carl Larson, Winchester—private garage on lot 8 Penn road.

Alfred N. Carlson, Winchester—private garage at 61 Brookside road.

Walter Smith, Methuen—six new dwellings on lots 19 Cross street, 18 Cross street, lot 9 Marion street, lot 10 Marion street, lot 11 Washington street corner Marion street, lot 17 cross street.

Mrs. W. L. Stevens, West Medford—new dwelling and garage on lot corner High street and Upland road.

J. A. Laraway, Winchester—alteration to present dwelling at 11 Webster street.

### HIGH SCHOOL GRIDSTERS TO DINE

The annual football banquet for members of the past season's high school gridiron squad will be held tonight in the art room of the school. Principal Wade L. Grindle is to be toastmaster and the invited guests include Chairman Robert M. Stone of the School Committee, Superintendent of Schools James J. Quinn, Coach Wendell D. Mansfield, Associate Coach Kenneth Montgomery, and halfback Arthur French and center Ernest Gamache of the Harvard varsity eleven. A feature of the banquet will be the election of the high school football captain for next season.

A splendid line of writing paper suitable for Christmas giving awaits your inspection at the Star Office.

—SHOP IN WINCHESTER—

### *Poison Ivy Hit Colonists*

Poison ivy was one of the first aggravating pests found in the new world when the colonists first came to America. In fact, Capt. John Smith, as early as 1609, wrote of having found it, and gave a very accurate description in some of his records of the effect of the weed. Strangely enough, he was never poisoned by it himself, but saw the sufferings of others on a number of occasions.

### *Will It Come to This?*

Mistress of House (to prospective new maid)—I think you'll do, and I'll engage you.

Maid—Yassum. But dey's jes' one moah thing Ah wants to make shuah of. Is dey anyone in de house who's learnin' de saxophone?

Mistress—Oh, yes; we are a very musical family and my husband and the two boys are taking up that instrument.

Maid—Den it's all off. Ah can't stay.

Mistress—What! Don't you like music?

Maid—Oh, yes; Ah likes music all right. Dat's jes' it. I'se learnin' de saxophone mahself, soze Ah kin play in de lodge band, an' it busts me all up to have othahs in de house practicing all de time. Ah hase to have it quiet where Ah practices.

### *Odd Masks Worn at Festivals for Dead*

One of the queer and interesting customs of the Melanesians, dark-skinned inhabitants of the South Sea Islands, is the festival in honor of their dead. At their festivals masks of grotesque appearance play an important part, says the Detroit News.

A collection of such masks has been made for the American Museum of Natural History. One of them resembles a crested helmet. Masks of this type, it is said, must be carved in secret and presented to the public view only during the funeral ceremonies. The crest of the mask represents an earlier custom of hairdress of the natives when they were in mourning. In the early days they shaved their heads on such occasions, leaving only a single ridge of hair.

One particular type has long, winglike processes. The face is carved from wood and the fibrous parts of plants are used in working out the other parts of the head. With such masks bark is used as a covering for the neck. Masks from the Gazelle peninsula, New Britain, are made from the facial bones of skulls. The flesh is removed and replaced by sticky lumps of earth.


**CHRISTMAS SATURDAY DEC. 25**

*SAY IT WITH FLOWERS*
*SAY IT WITH OURS*

MAKE your Christmas Shopping easy by sending a Plant or Cut Flowers. Our Plants and Flowers speak volumes and make most acceptable gifts.

*Buy your goods of*
**Geo. F. Arnold**
*FLORIST*
COMMON STREET
Established 1900 Member F. T. D.
Flowers Telegraphed Anywhere
Tel. Store 0205 House 1851-W


NOTICE IS HEREBY GIVEN, that the subscribers have been duly appointed executors of the will of Henry C. Ordway late of Winchester in the County of Middlesex, deceased, testate, and have taken upon themselves that trust by giving bonds and appointing Fletcher H. Parker of Winchester agent for Philip S. Ordway, as the law directs.

All persons having demands upon the estate of said deceased are required to exhibit the same; and all persons indebted to said estate are called upon to make payment to the subscriber.

PHILIP S. ORDWAY,
OLD COLONY TRUST COMPANY,
Executors.
(Address)
[illegible] Court Street, Boston, Mass.
Dec. 1, 1926 d10-3t

### *Simply Old Custom*

The editor of the Contractors and Engineers' Monthly says that the origin of the custom of placing a flag or tree when the highest part of any structure is completed he believes originated in Germany. It is simply a good luck omen, and was designed to protect the building from evil spirits. In other countries, it is still the custom for the owner to treat the workmen to "drinks" as soon as the tree is placed on the ridge pole.

### *Ancient Luxuries?*

Can it be that the luscious frankfurter flourished in good Queen Bess' day? A correspondent has discovered in Edmund Spenser's "Mother Hubbard's Tale" the phrase, "hot Syrian dogs," and in an adjoining line, "chafed Lyons," referring, perhaps, to the celebrated "saucisson" manufactured in that town.—The Outlook.

### *Deceptive to Speller*

Accommodate is a tricky word; even Thomas Jefferson in the original draft of the Declaration of Independence spelled it with one "m." Marshal is another one, and develop another, for who hasn't felt the urge to add another l on the former and a final e on the latter?

## CALUMET BOWLING TOURNAMENT

Although the scores did not run high in Tuesday night's matches in the Calumet house tournament, the contests were just as keen as though records were going by the board. Team 10 took three from 18, the latter winning its single point by three pins, and team 21 captured a like number from 6, while 19, in taking three from 17, lost one point by four pins.

The summary:

| | | |
|---|---|---|
| S[illegible]ler | 116 | 307 |
| O'Rourke | 107 | 305 |
| W. Winslow | 107 | 301 |
| Sweet | 111 | |
| Clark | 109 | |
| Phinney | 1[illegible]9 | |
| J. Smith | 108 | |
| Lee | 107 | |
| Davidson | 104 | |
| Pitman | 103 | |
| Christianson | 102 | |
| Orpin | 102 | |

**Team 10 vs 18**

TEAM 10

| | | | | |
|---|---|---|---|---|
| Emery | 77 | 90 | 93 | 260 |
| Clark | 85 | 80 | 109 | 271 |
| Sweet | 111 | 76 | 68 | 218 |
| Keller | 82 | 109 | 116 | 307 |
| Davidson | 101 | 91 | 97 | 290 |
| | 452 | 446 | 471 | 1379 |

TEAM 18

| | | | | |
|---|---|---|---|---|
| Tuttle | 86 | 85 | 84 | 255 |
| Chamberlain | 74 | 74 | 79 | [illegible] |
| Postwick | 91 | [illegible] | 82 | [illegible] |
| Hagen | 97 | 94 | 94 | 285 |
| Pitman | 85 | 103 | 97 | 285 |
| Handicap 8 | | | | |
| | 446 | 119 | 4[illegible] | 1339 |

**Team 6 vs 21**

TEAM 21

| | | | | |
|---|---|---|---|---|
| W. Winslow | 107 | 93 | 101 | 301 |
| Christianson | [illegible] | 102 | 89 | 268 |
| Ackerman | 75 | 75 | 75 | 225 |
| Lee | 94 | 87 | 107 | 289 |
| Orpin | 89 | 102 | 81 | 272 |
| Handicap 21 | | | | |
| | 461 | 4[illegible] | 471 | 1418 |

TEAM 6

| | | | | |
|---|---|---|---|---|
| [illegible] Hildreth | 85 | 89 | 72 | 246 |
| Ordrance | 80 | 80 | 80 | 240 |
| Phippen | 107 | 83 | 104 | 294 |
| J. Smith | 108 | 88 | 101 | 297 |
| Holbrook | 95 | 87 | 96 | 278 |
| | 475 | 4[illegible] | 4[illegible] | 1360 |

**Team 17 vs 19**

TEAM 19

| | | | | |
|---|---|---|---|---|
| Daley | 92 | 78 | 96 | 266 |
| Merrill | 68 | 74 | 80 | 222 |
| Davis | 85 | 98 | 92 | 275 |
| Smiley | 65 | [illegible] | [illegible] | 218 |
| O'Rourke | 91 | 101 | 1[illegible]7 | 305 |
| Handicap [illegible] | | | | |
| | 4[illegible] | 4[illegible] | 4[illegible] | 1289 |

TEAM 17

| | | | | |
|---|---|---|---|---|
| Davis | 72 | [illegible] | [illegible] | [illegible] |
| Moffette | 89 | 88 | 88 | 265 |
| Huston | 76 | 75 | 84 | 235 |
| Cant | 81 | 91 | 79 | 251 |
| Curley | 91 | 82 | [illegible] | 217 |
| | 412 | 415 | 401 | 1231 |

A close match was rolled on Wednesday night between teams 2 and 15 in the Calumet house tournament. The result was an even break of two apiece, 14 taking a roll-off of the third and 2 the totals by four. Team 13 took all four from 12 and 9 captured three from 11.

The summary:

| | | |
|---|---|---|
| Goldsmith | 127 | 336 |
| Howe | 139 | 334 |
| Dickson | 116 | 311 |
| Gamage | 103 | 305 |
| Butters | 122 | 303 |
| Jenks | 126 | |
| Asseltine | 107 | |
| K. Caldwell | 107 | |
| S. Taylor | 105 | |
| Murray | 105 | |
| S. Blanchard | 104 | |
| Marshall | 103 | |
| Carnard | 103 | |

**Team 12 vs 13**

TEAM 13

| | | | | |
|---|---|---|---|---|
| Howe | 108 | 139 | 87 | 334 |
| Collins | 96 | 100 | 91 | 287 |
| Murray | 89 | 105 | 101 | 295 |
| Butters | 95 | 86 | 122 | 303 |
| Parish | 82 | 87 | 77 | 246 |
| Handicap 8 | | | | |
| | 478 | 525 | 486 | 1489 |

TEAM 12

| | | | | |
|---|---|---|---|---|
| S. Smith | 86 | 98 | 96 | 280 |
| Jones | 82 | 82 | 82 | 246 |
| Marshall | 71 | 99 | 103 | 273 |
| Maynard | 91 | 82 | 83 | 256 |
| Morton | 97 | 99 | 76 | 272 |
| | 427 | 460 | 440 | 1327 |

**Team 9 vs 11**

TEAM 9

| | | | | |
|---|---|---|---|---|
| Crowley | [illegible] | 77 | 77 | 231 |
| D. Blanchard | 92 | 79 | 82 | 253 |
| S. Blanchard | 91 | 84 | 101 | [illegible] |
| M[illegible] | 95 | 92 | 95 | 282 |
| K. Caldwell | 102 | 88 | 104 | 297 |
| Handicap [illegible] | | | | |
| | 481 | 41[illegible] | 489 | 1414 |

TEAM 11

| | | | | |
|---|---|---|---|---|
| Bradford | 83 | 83 | 76 | 242 |
| Stackpole | 78 | 81 | 85 | 244 |
| [illegible] | [illegible] | [illegible] | [illegible] | 254 |
| Dickson | 98 | 97 | 116 | 311 |
| [illegible] | [illegible] | 93 | 93 | 273 |
| | 433 | 451 | 4[illegible] | 1321 |

**Team 2 vs 15**

TEAM 2

| | | | | |
|---|---|---|---|---|
| Goldsmith | 106 | 103 | 127 | 336 |
| [illegible] | 82 | 103 | 94 | 279 |
| S. Taylor | [illegible] | [illegible] | [illegible] | [illegible] |
| Gamage | 102 | 100 | 103 | 305 |
| Asseltine | [illegible] | [illegible] | [illegible] | [illegible] |
| | 461 | [illegible] | [illegible] | 1480 |

TEAM 15

| | | | | |
|---|---|---|---|---|
| [illegible] | 82 | 98 | 82 | 262 |
| [illegible] | 88 | [illegible] | [illegible] | [illegible] |
| [illegible] | 88 | 81 | [illegible] | 262 |
| [illegible] Blanchard | [illegible] | 84 | [illegible] | [illegible] |
| [illegible] | [illegible] | [illegible] | [illegible] | 246 |
| Handicap 62 | | | | |
| | [illegible] | [illegible] | [illegible] | [illegible] |

## SAINTE ANNE DE BEAUPRE: THE LOURDES OF AMERICA

Burning of the temporary basilica at the village of Sainte Anne de Beaupre, Quebec, aroused widespread interest.

In recent years the shrine of Sainte Anne has attracted thousands of pilgrims and tourists from all over the United States and Canada, says a bulletin from the Washington, D. C., headquarters of the National Geographic Society, describing the village.

Sainte Anne was an honored shrine of the French Canadians of Quebec before some of the 13 American colonies were founded, the bulletin says, but within the last few years it has become a Lourdes of America.

**Village Hidden From Steamship View**

The village of Sainte Anne on the Beaupre coast lies 26 miles down the river from Quebec. Unfortunately the village is not within view from liners sailing to Montreal and Quebec, because it lies behind the Isle of Orleans. The main ship channel of the St. Lawrence is on the opposite side of the long island.

Yet the origin of the Sainte Anne shrine is definitely linked with the ships that sailed the St. Lawrence. French Canadians cherish the legend of a tiny ship manned by Breton sailors that was tossed about in a mad St. Lawrence storm. In Brittany they were accustomed to pray to their patronesses, Sainte Anne, so now in dire peril of shipwreck they prayed to her. They promised, if they were saved from the fury of the storm to build a sanctuary at the spot where they should land. Their boat kept afloat during the night and when morning dawned the sailors reached the shore at Petit Cap. True to their vow they raised the chapel for which the village is now named, Sainte Anne de Beaupre.

The visitor sees that Sainte Anne is still regarded as a special protector of sailors. Most of the flag poles in the village are equipped with booms like a ship's mast.

**Houses That Seem to Peer at Passers-by**

A trip along the Cote Beaupre to Sainte Anne is like no other in America. One leaves upper Quebec passing through lower Quebec to cross the St. Charles River where Jacques Cartier anchored his ships in 1535. In Limoilou, a suburb, is the beginning of the Beaupre road. All the way to Sainte Anne the habitant houses crowd close to the road. They are steep-roofed cottages on the old Norman French model. Dormer windows like eyes in the roof give each house a quality of intelligence and interest in all that passes. The houses stand at the front of the long narrow farms which are usually 150 to 250 feet wide and a mile or two in length.

Sainte Anne itself is fat with hotels. They congest the narrow streets. They crowd in upon the numerous religious buildings. Booths selling tiny shrines, mementoes and trinkets usurp sections of the narrow sidewalks. The main street of Sainte Anne on a warm Sunday is as difficult to navigate as Broadway at 5 p. m.

**New Basilica of Cathedral Size**

The temporary basilica which recently burned stood beside the main road. Over and beyond its modestly high roof rose the bare skeleton of the new basilica under construction. The new basilica has cathedral dimensions. It may follow Old World designs but it is made with New World strength. Two years ago it was a steel cathedral with the wind using its beams and bars for organ pipes. Today it has a two-story skirt of solid rock. Soon even steel ribs of the roof will disappear under a more comely covering. There will be no futher fear of fire when it is ready.

Over what is to be the main door of the new basilica stands the large statue of Sainte Anne. The patron saint has her back on the busy scene of construction behind. For the three years she has stood there, her calmness in contrast with the raucous riveting and screeching of winches.

This statue of Sainte Anne stood over the entrance to the old basilica which was destroyed by fire in 1922. The blaze gutted the inside of the church but the statue did not fall. When the fire was out Sainte Anne still stood presiding over the ruins.

**The Sights of the Town**

There are many things to see at Sainte Anne de Beaupre. There is the Cyclorama, the round building entirely devoted to an enormous painting of the closing events in Jesus' life on earth. The painting was made under the direction of Parl Philippotaux who also did the Battle of Gettysburg and the Siege of Paris. Then there is the Memorial Church built on the site of the third chapel of Sainte Anne. In front of it flows a spring which now is regarded as having healing properties. Near the spring an old gentleman sits in the sun, a bushel basket of empty bottles beside him. To pilgrims who wish to take water back home he sells his assorted bottles.

Beside the smaller chapel is the graveyard of those whose special wish it was to be buried near the shrine. Over 3000 dead lie there, more people, it is said than could stand upright on the same space of ground. An outrider ridge of the Laurentian Mountains presses Sainte Anne village close to the water, but the hillside has been well utilized. Bordering a path winding up the ridge face are bronze figures of the stations of the cross. A few hundred yards beyond perches a chapel housing the most unusual flight of stairs in America.

—SHOP IN WINCHESTER—

Christmas cards, both single and boxed assortments, at the Star Office.

—SHOP IN WINCHESTER—

COMMONWEALTH OF MASSACHUSETTS
MIDDLESEX, SS. PROBATE COURT

To the heirs-at-law next of kin, creditors and all other persons interested in the estate of Mary B Guild late of Winchester in said County, deceased, intestate.

WHEREAS a petition has been presented to said Court to grant a letter of administration on the estate of said deceased to Samuel D Guild of Winchester in the County of Middlesex, without giving a surety on his bond.

You are hereby cited to appear at a Probate Court to be held at Cambridge, in said County of Middlesex, on the thirteenth day of December A. D. 1926, at ten o'clock in the forenoon, to show cause if any you have, why the same should not be granted.

And the petitioner is hereby directed to give public notice thereof, by publishing this citation once in each week, for three successive weeks, in The Winchester Star a newspaper published in Winchester the last publication to be one day, at least, before said Court.

Witness, JOHN C. LEGGAT, Esquire, First Judge of said Court, this eighteenth day of November in the year one thousand nine hundred and twenty-six

LORING P. JORDAN, Register
n26-3t

—SHOP IN WINCHESTER—


**A PERMNANENT WAVE FOR CHRISTMAS**

They make ideal Christmas Gifts and it is sure Milady will want to look her best for the Holidays.

Our method is comfortable and quick and our prices are moderate.

The IDONIAN BEAUTY SHOP
Nat'l Bank Bldg. Phone 1408
d10-2t


—SHOP IN WINCHESTER—


TO THE PATRONS OF THE FOREST FARM

WE wish to say all Milk delivered by us is raised on our own farm in Stoneham and there can be none better, as our cows are healthy and tuberculin tested, and we don't handle any Market Milk. We invite the Public to visit our new plant, always open for inspection. Come and see where your milk supply comes from. *The Forbes Brothers' Milk is different. Always has been, always will be.*

THE FORBES BROTHERS
"For Twenty Years"
d10-4t



THE WINCHESTER WELLESLEY CLUB

*announces a series of five talks on*

**Modern Writers**

By GEORGE ADRIAN KUYPER

On Alternate Monday Evenings Commencing January 10

Wyman School Auditorium Course Tickets $2.50

**Chats With YOUR Gas Man**

SERVICE FOR SANTY CLAUS

"At Christmas time the poulterer's is all ablaze with gas" begins an old poem, and we can almost see the picture it reflects—rows and rows of plump white turkeys, fat geese and stewing hens, patridge, quail and over all the blaze of gas light that seemed so festive—so extravagant—in those early English days.

How Gas Service has helped through a hundred years to make each Christmas merry! Today it warms our homes, provides cheery, comforting fire light and cooks everything from the roast turkey to the plum pudding.

Gas service is available on Christmas Day just as on any other day of the year, and indeed, if you had to spend a Christmas without it—bleak, cold and dinnerless—it would certainly be the worst Christmas you ever put in.

**Arlington Gas Light Co.**
527 Main Street
Winchester, Massachusetts
"If It's Done With Heat, You Can Do It Better With Gas."



*Where to Buy Your 1926 Christmas Dinner*

**SELLER'S MARKET**
**171 WASHINGTON ST.**
**TELEPHONE 1240**

WE HAVE been selling Dinners—Christmas Dinners, Thanksgiving Dinners, Sunday Dinners, and Dinners for every other day—to the people of Winchester since the Twentieth Century began. That is a pretty good proof that the people of Winchester like our Dinners, isn't it?

We do not sell the lowest priced goods in town—that is not our ambition. We sell the highest grade goods that we can find; and we sell them at a VERY LOW PRICE.

We carry everything that you need in the preparation of your Christmas Dinner:—

TURKEYS, GEESE, DUCKS, CHICKENS, FOWL, all fresh killed and of the highest grade.

In VEGETABLES we carry everything that the markets afford—and the best. Also Canned Vegetables in great variety.

We have a fine line of FRESH FRUITS. Also Canned Fruits and Dried Fruits.

We sell SWEET CIDER, GINGER ALE and other TONICS.

Christmas Trees and Christmas Wreaths are not a part of the Christmas Dinner, but we have them also, and a fine lot of them.

*"The Proof of the Pudding is in the Eating"*



Bring the little Children to see Santa Claus in his toy shop under the Christmas tree at Andrew F. Curtin and Sons, Medford Sq. opposite the Winchester Car Stop

AVOID THE TRAFFIC CONGESTION AND HOLIDAY RUSH OF BOSTON BY MAKING YOUR SELECTION EARLY FROM OUR LARGE AND WELL ASSORTED STOCK OF TOYS AND GIFTS. SEE OUR ARTISTIC CHRISTMAS CARDS.

SANTA CLAUS WILL MAKE HIS FIRST APPEARANCE AT OUR STORE, THE LARGEST IN MEDFORD, ON SATURDAY, DEC. 11th, AND BE WITH US EACH DAY THEREAFTER UNTIL CHRISTMAS. CHILDREN SHOULD BE ACCOMPANIED BY THEIR PARENTS OR ELDERS.

WINCHESTER STREET CARS STOP OPPOSITE OUR STORE, WHICH IS LOCATED NEXT TO MEDFORD POSTOFFICE.

**Andrew F. Curtin & Sons**
ESTABLISHED 1883
42-48 High Street, Medford
TEL. MYSTIC 0081
d10-2t



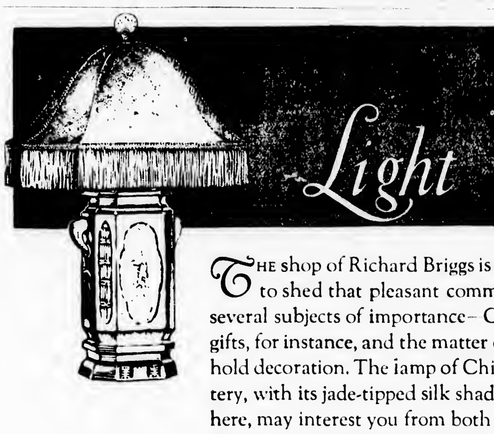


*China and Glass Merchants in Boston since 1798*

THE shop of Richard Briggs is prepared to shed that pleasant commodity on several subjects of importance—Christmas gifts, for instance, and the matter of household decoration. The lamp of Chinese pottery, with its jade-tipped silk shade, shown here, may interest you from both these aspects, as will also early American glass lamps with shades made from old prints, more frivolous boudoir lamps in porcelain, and candlesticks variously interpreted, in glass, pottery, silver or wrought iron.

RICHARD Briggs INC.
AT 32 NEWBURY STREET

***Periodic Idleness***

There are no authentic figures on the number of workers permanently out of employment in the United States.

***Take Time to Consider***

Give not reins to your inflamed passions; take time and a little delay; impetuosity manages all things badly. —Statius.

—SHOP IN WINCHESTER—


*Christmas Has Come Again In Our*

**TOY SHOP**

Dolls Books Games Toys

*Now* is the best time to shop—

*Because* the stocks are most complete, there is time for unhurried selection, and prompt deliveries can be made.

**Our Specially Dressed Dolls 65c to $40**

We have these dolls dressed with the same attention to style, workmanship and material as is given to children's dresses.

**R.H.STEARNSCo.**


## RESOLUTIONS ADOPTED BY WINCHESTER SAVINGS BANK UPON DEATH OF TRUSTEES

At a meeting of the trustees of the Winchester Savings Bank held on the evening of Wednesday, Dec. 1, and called especially to act upon the deaths of Henry C. Ordway and Alfred S. Hall, trustees of the corporation for many years, the following resolutions prepared by Lewis Parkhurst and George C. Coit were read and adopted:

**Resolution**

In passing of Henry C. Ordway, Winchester lost an unassuming but thoroughly loyal citizen.

He was a hearty supporter of every worthy cause in the community where he spent the greater part of his active life.

For more than twenty years he was identified with the bank as corporator and trustee and for nearly all that time was a member of the Board of Investment.

To his careful and conservative advice during those years incident to the Great War, when inflation and unsound investment were characteristic of many financial institutions, this bank owes in no small degree its high standing among the Savings Banks of Massachusetts.

The gratuitous and valuable services of such an experienced and conservative business man upon our Board of Trustees can hardly be over-estimated. The Trustees here assembled wish to spread upon the records of this corporation our hearty appreciation of his faithful service for so many years and our deep sympathy for his household in the loss which they have sustained by his passing from their family circle.

Dec. 1, 1926.

When Alfred S. Hall died last month, he had been connected with the Winchester Savings Bank for almost forty years.

In 1887, he was elected Solicitor of the Bank, a position which he resigned a few months later; in 1889 he became a corporator; in 1894 a trustee; in 1904, a vice president. He served on the Board of Investment for five years, from 1903 to 1908.

He was keenly interested in this Bank, which has profited much from his services and counsel.

He was an able and sound adviser, a useful and public-spirited citizen, a loyal and unselfish friend and a high-minded christian gentleman.

The trustees place upon their records this memorial in recognition of his long and valuable service as an officer of this Bank.

## BOWDOIN SQUARE THEATRE

Beginning Monday, Dec. 13 the management at the popular Bowdoin Square Theatre has a genuine treat in store for its many patrons. There will be introduced what is termed a gigantic triple picture program coupled with five vaudeville acts of the selected type and this will afford one of the biggest shows ever presented at that house. The United Artists will present Mary Pickford in "Sparrows" a story of the southern swamplands and this is said to be one of the best pictures in her entire career. Her popularity is world-wide and this offering is sure to win favor. Another United Artists feature will be Martin Harvey in "The Only Way," a stirring dramatic feature that deals with love and heroism. For the third big picture feature Buddy Roosevelt will be viewed in, "The Rambling Galoot," replete with action, romance and real thrills. In addition there will be offered five high grade vaudeville features. On Friday night extra vaudeville features will be added to the program. The Sunday show begins at 3.

The free parking service offered by the management to suburbanites is much enjoyed.

## ANNUAL MEETING

The annual meeting of the stockholders of the Winchester National Bank will be held in its banking rooms on Tuesday, Jan 11, 1927 at 8 P. M. to elect directors for the ensuing year and to transact such other business as may legally come before it.

Edwin M. Nelson, Cashier
December 10, 1926.

## JENNIE ELIZABETH LARSON

Jennie Elizabeth Larson, aged 27, wife of Frederick J. Larson, died of accidental poisoning early Sunday morning at her home, 993 Main street.

Mrs. Larson was born at Peak's Island, Me., and was the daughter of Mr. and Mrs. Charles A. Johnson. At an early age she went with her parents to make her home at Rockport from where she came to Winchester 10 years ago. During her residence here her pleasing personality won the friendship of many who were shocked to learn of her sudden passing.

In the fall of 1922 the deceased was married to Frederick J. Larson who survives her with one daughter, Nathalie Elizabeth, aged 2 years. Also surviving are her parents, five sisters, Mrs. Hilda McHugh of Brooklyn, N. Y., Mrs. Mabel Brennan of Gloucester, Mrs. Mary White of Gloucester and the Misses Eleanor and Esther Johnson of Rockport and three brothers, Gustave A. and Arthur of Rockport and Charles Johnson of Detroit, Mich.

Funeral services were held on Tuesday afternoon at the late residence and were conducted by the Rev. Allen Evans, Jr., rector of the Church of the Epiphany. There were many beautiful flowers including pieces from Scandia Lodge of Woburn and the Young People's Society of the Winchester Methodist Episcopal Church. During the services Mrs. Elna Sylvan of Everett, sister-in-law of the deceased, sang "Abide With Me." The bearers were Gustaf Johnson, John White, Harry Dyson, John Meade, Edson Laraway and Melvin Gilman. Interment was in Woodlawn Cemetery, Everett.

## FLORENCE CRITTENTON LEAGUE

The next meeting of the Winchester Circle of the Florence Crittenton League will be held on Thursday, Dec. 16 at the home of Mrs. Alfred Wallace, 9 Calumet road at 2.30 p. m. The speakers for the afternoon are to be Mrs. Arthur G. Wellman, Probation Officer of Newton Court and Social Worker for the Newton Circle, and Mrs. M. H. Frizzell, Educational Secretary of the Florence Crittenton League. Members of the Circle are urged to attend.

Individually printed Christmas cards, 15 in a box, $2.25 at the Star office.

## LEGION NOTES

The next Post meeting will be held on Wednesday night, Dec. 15. The entertainer for the evening will be Norman Hunt, World War Aviator, whose experiences and adventures make a story of thrilling interest. Mr. Hunt recently entertained the members of the Calumet Club. Legionaires who heard him at that time feel that we are fortunate in securing a speaker whose war-time achievements were of such interest. His subject will be, "In the Air with the A. E. F." All ex-service men eligible for membership in the Legion as well as all past members are invited to attend.

Last Saturday afternoon, ten loyal Legionaires responded to a call from Richard Parkhurst, Chairman of the house committee for volunteers to clean house at the Legion quarters. Mops, scrub brushes, brooms and cleaning material of all kinds were put to use in getting the house in goodly order. The second story was the point of attack on this occasion. On the previous Saturday the third floor was cleaned and tomorrow the ground floor will receive the attention of the willing workers. The following volunteers were on hand last week: Commander Arthur S. Harris, Vice-Commander Richard Parkhurst, Finance Officer Kenneth Caldwell, Adjutant George LeDuc and the following executive committee members: Andrew Anderson, Harry Bigelow, Vincent Clarke, Marshall England, Theodore Lawson and William Ramsdell.

Painters have been engaged to renovate the office, the front hall and stairway. This work is to be done right away, so that it may be completed prior to the meeting next Wednesday night.

***Old Pleasure Recalled***

In these days of modern apartments, it is wondered how many can recall the pleasure derived on a rainy day from climbing the old attic stairs, and, to the tune of raindrops pattering on the tin roof, rummaging in one of the numerous trunks or boxes under the eaves, or settling down in a comfortable spot to pore over the pages of back numbers of a popular magazine.

***Now Big Industry***

The manufacture of gutta-percha was begun in the United States in 1848. In that year the first submarine cable in this or any other country to be insulated with gutta-percha was laid across the Passaic and Hudson rivers for the telegraph line between New York and Philadelphia.

***Mexican Etiquette***

In Mexico the men speak first when passing a woman acquaintance in the street.

—SHOP IN WINCHESTER—


***To Our Many Patrons***

With the coming of ~~another~~ Christmas we wish to extend to our customers the season's greetings and our thanks for past patronage which we intend to merit during the coming year.

Bring your shoe problems to us. We are specialists in fine Shoe Repairing. Shoe Shining, Hats Cleaned and Blocked. A full line of Shoe Laces and Polishes, Rubbers, Overshoes, "Keds," Gymn Shoes and School Bags.

"Courtesy and Service" Is Our Motto

**Winchester Shoe Hospital**
PETER FOTOPOULOS, Proprietor
535 Main Street Phone Win. 0272-J
d10-2t



*Practical*

and something *women love*

A GIFT as soul-satisfying as silks—or furs—or even jewels.

Yet a gift as practical as a new broom.

Perfect for the woman who loves fine things, just because they are fine; —perfect, too, for the careful guardian of the family treasury who puts economy and utility first.

Happy, indeed, will be the woman who receives this Christmas—Kelvinator.

Pleased because she receives "the best;" joyful because of another convenience that makes her duties easier; her domain still more modern and still more envied by her friends.

Many considerate husbands have already decided on Kelvinator as this year's solution of their annual dilemma. We suggest that you, too, put an end to your perplexity by phoning us today.

**Metropolitan Refrigeration Equipment Co.**
6 COMMON STREET
PHONE WINCHESTER 0297

Use This Coupon
I want to know more about the Kelvinator best suited to my home.
Name
Address

**Kelvinator**
The Oldest Domestic Electric Refrigeration
Better Always Better



Never until this new and greater CADILLAC has a car so dominated the fine car field

*Priced from $2995 upward, f. o. b. Detroit*

For years, Cadillac has been the leader among the really fine cars. But the new Cadillac has advanced that leadership to a point where Cadillac is regarded everywhere as the most sensationally successful car of the year.

No car equals Cadillac in performance, in dependability and in practically complete individuality in body style and color combinations—none equals it in volume of demand.

*50 BODY STYLES AND TYPES—500 COLOR COMBINATIONS*

**JOHN H. BATES, Inc.**
*"OLDEST CADILLAC DEALER IN NEW ENGLAND"*
Woburn Winchester Reading
SERVICE PHONE WOBURN 0120—0121

NEW 90 DEGREE
**CADILLAC**
DIVISION OF GENERAL MOTORS CORPORATION

## LOOK OVER YOUR CAR NOW FOR WINTER DRIVING

### Local Chandler Head Gives Pointers on Cold Weather Car Care

Few motorists who use their cars during the cold weather period suffer from the difficulties they put up with several years ago, because the motor car manufacturer has improved the motor design in many respects. This is the opinion of Mr. Walter H. Dotten, local Chandler representative.

"These improvements have been continually progressive," stated Mr. Dotten, and owners of cars purchased within the last several months will find devices for pre-heating the combustion mixture, better distribution of gases in the improved manifold design, thermostatic control of the cooling system, and fool-proof lubrication," continued Mr. Dotten.

"Yet there are many things the owner himself can do to make cold weather driving less troublesome and more enjoyable.

"One important item is to be certain that the radiator doesn't leak, and that all hose connections are tight. And, of course, while discussing the radiator, it is decidedly important to have the proper anti-freeze mixture, either of glycerine or alcohol according to the temperature of the weather."

Another troublesome factor many motorists overlook, Mr. Dotten stated is to see that their vacuum tank is thoroughly cleaned in order that no dirt or water can possibly get into the gas line to freeze and cause trouble.

Distributor points should be checked over and all wiring should be carefully inspected for possible abrasions.

Many motorists run for several miles with their choke extended. This is a pernicious practice resulting in oil dilution, scored cylinders and conducive of considerable mechanical repair expense. In addition to taking care of the motor, spark plugs, wiring an distributor points, it would be well for the motorist to check over all lubrication points and use a thinner lubrication in the transmission and rear axle in order that the cold weather will not handicap the lubricant by making it sluggish and slow to perform its duties.

"Chandler owners enjoy lubrication advantages that many other owners miss," stated Mr. Dotten, "for Chandler has the 'One Shot' System of automatic chassis lubrication, which at simple pressure upon the plunger, instantly and thoroughly lubricates the entire Chandler chassis. Yet, even Chandler owners must pay some attention to the condition of the lubricant in the rear axle and transmission, as all motorists must do.

A final warning from Mr. Dotten is to be sure the battery is fully charged and constantly at peak current, since starting the car on cold mornings places a severe drain upon the battery and lessens its efficiency. He urged that the proper water level be maintained throughout the winter in order that the battery might not freeze up and go dead."

### *Think of That*

It is not improbable that the young people of the present will be the reformers of the future. Toledo Blade

## WEEK-END LISTS FOUR ACCIDENTS

Four motor accidents, involving some property damage but resulting in injuries to none, were listed in Winchester over the past week-end. Saturday forenoon the Ford delivery truck owned by the American Express Company and driven by James Fitzgerald of Winchester place was in collision with a second Ford truck owned by Tony Maggio of 28 Oak street. The crash took place on Main street at Lake street, Maggio's machine being headed south on Main street while Fitzgerald was going east on Lake street. The damage to the trucks was slight.

At 12.30 p. m. the Essex coach of Thomas T. Lydon of 38 Pickering street received a broken fender while standing on Washington street near the residence of Dr. R. W. Sheehy as the result of being sideswiped by a Hudson sedan owned and operated by Austin Richardson of 18 Carter street, Woburn.

Two hours later machines driven by Clarence H. Adams of 160 River street, Cambridge and Frank B. Jenkins of 5 Winchester road, Newton were in collision at the junction of Washington street and the Mystic Valley Parkway. Both cars were damaged, but no one was injured.

The worst of the accidents reported over the week-end took place during the hight of Sunday's storm at 4 o'clock in the afternoon when a Nash touring car driven easterly on Bacon street by Paul D. Goddu of 3 Cliff street struck a tree near Ravenscroft road and then crashed into the stone wall bounding the Ginn estate. The accident was caused when Mr. Goddu was obliged to swerve his car sharply to the right to avoid striking a Ford sedan which had skidded and swung broadside across the roadway. The sedan was owned by George W. McIntosh of 10 Goreham road, Medford, and was driven by his wife. Mr. Goddu's car was badly wrecked, but he was uninjured.

Miss Margery Aseltine of this town daughter of Mr. and Mrs. F. W. Aseltine of Cabot street is playing the leading part in "You and I" the Senior Class Play at Drew Seminary, Carmel, N. Y.

## W. C. T. U. NOTES

The December meeting of the Woman's Christian Temperance Union will be held at the home of Mrs. Cleora B. Cleworth, 115 Church street on Friday, Dec. 17 at 3 p. m.

Members are requested to bring or send their annual donations for the relief box which is to be sent to our flower mission department in Boston for distribution at Christmas time.

The Secretary of the Miners' Federation of England recently visited this country to collect relief funds, and upon his return to London, he testified to the blessings that had come to American miners through national prohibition.

"I cannot agree for a moment that prohibition has been the failure of some of its opponents represent it to be" said Mr. Jones. "It is true can be bought of a specially poisonous nature. But so far as I can ascertain, this clandestine business is attracting the American worker less and less." It seemed to me that the trade is organized by just that class of men and women who will try to evade any law for money; and I would liken it to the activities of smugglers and similar adventurers who have been found in all countries in all ages. The fact that they exist in America does not seem to me to constitute a proof that prohibition is not respected in the main.

"The evidence obtained suggested at any rate, that not only is the increased productivity of industry partly attributed to the increased efficiency of the workers due to liberation from the drink habit, but that they have new ideals which tend to improve their social status. I was very much struck by the evidence of the transfer of spending power from alcoholic drink to furniture, better clothing, motor cars and so on. It seemed to me that the workers were accustoming themselves to a new outlook on life which is unattainable where a large proportion of the weekly income is spent on drink.

"The opinion I have formed, therefore, after discussing the subject with many workers and trade union leaders, is that the temptation to buy the crude spirits and other drinks that are obtainable under the surface will steadily decline, as the new habits become confirmed and the possibilities of a fuller and more interesting life, through the wiser expenditure of wages, are more clearly realized."

## WOBURN SEWER BIDS IN

The first section of the new Aberjona sewer, runing from the Winchester line to Salem street, Woburn, the construction of which is expected to give Winchester relief from future flooding of cellars in the business section with sewage and aid in cleaning the river which now carries off much of the refuse, is soon to be started. The Woburn City Council opened bids for this section of the sewer on Tuesday night.

The lowest bid was submitted by Lawrence C. Woodfall of Boston, the figure being $62,751.30. The estimated cost of this first section was $107,000 and bids ran all the way from the Woodfall figure to $178,973.63. Woodfall was $21,000 under the next lowest bidder. The cost of the entire sewer has been estimated at $350,000, but in view of the bids submitted Tuesday night it is now estimated that it will be built for about $200,000.

## NOTICE OF ANNUAL MEETING

The annual meeting of the Winchester Chapter of the Red Cross will be held on Monday, Dec. 20 at the Health Center Room at 3.30 p. m.

Mabel D. Newman, Chairman
Marguerite L. Loftus, Sec.
d10-2t

Help the Winchester High School Dramatic Society! Come to "Come Out of the Kitchen," presented in the High School Assembly Hall, Friday evening, Dec 17 at 8 o'clock. Tickets 50 and 75 cents.

—SHOP IN WINCHESTER—

*The Season's Greetings*

We wish at this time to extend to our patrons our best wishes for Christmas and the New Year. The holiday season will be doubly enjoyable if you are comfortably and modishly clad.

Suits to order of the finest imported and domestic fabrics. Ready-to-wear Suits and Overcoats, correct in every detail. What finer gift could you select?

**PHILIP CHITEL, Tailor**

ALTERATIONS PRESSING REPAIRING

529 Main Street Phone Winchester 0279

—SHOP IN WINCHESTER—

ORDER EARLY

**FRUITS, NUTS, VEGETABLES**

Look over our stock when purchasing your Christmas fruit, candy, nuts, etc. We can supply you with the best of everything for the holidays

**MISTLETOE, HOLLY, CHISTMAS TREES**

**APPLES GRAPES BANANAS RAISINS**
**ORANGES FIGS DATES NUTS**

**PURE OLIVE OIL**

**A Full Line of Vegetables, Groceries and Pastry**

OUR AUTO WILL DELIVER YOUR ORDERS PROMPTLY
ATTRACTIVE MADE-UP BASKETS

**PICCOLO BROS.**

553 MAIN STREET TELEPHONE 1070

—SHOP IN WINCHESTER—

—SHOP IN WINCHESTER—

*Select Your Christmas Gifts At*

**The Small Shoppe**

HANDKERCHIEFS, STATIONERY, HAND-MADE GIFTS, SILK HOSIERY, MEN'S TIES, RAYON SILK UNDERWEAR and EMBROIDERED LINENS

ALSO HAND-COLORED XMAS CARDS, 50c and $1 a Box

Looking around incurs no obligation

*Open Every Night Until Christmas*

532 MAIN STREET TEL. 1848
d10-2t

**LYNN**

*The City with the Real Christmas Spirit*

*Twelve More Shopping Days*
*And the best way to spend them!*

THE REMAINING TWELVE SHOPPING DAYS, if spent in Lynn, will be less costly than elsewhere. Briefly, you will save time and money, have the advantage of wide selections, and easily discover the gifts that dad, mother, sister and brother or friend are sure to enjoy. Lynn is the Christmas Gift City in all Essex Connty.

IN
LYNN
PROMPT
DELIVERIES
ARE GUARANTEED
BY ALL MERCHANTS.
CARS CAN BE PARKED
EASILY. EVERY STORE IS A
CHRISTMAS TREE BRIMFUL OF
WORTH WHILE. INEXPENSIVE
PRACTICAL GIFTS GATHERED FROM
ALL PARTS OF THE WORLD. SMART,
SMILING SALESPEOPLE ARE READY TO
SERVE YOU AND NOTHING HAS BEEN OVER-
LOOKED TO FACILITATE LAST-MINUTE SHOPPING

ALL LYNN STORES
INVITE YOUR PAT-
RONAGE AND PROM-
ISE TO MAKE YOUR
VISIT PROFITABLE.
PLEASE SHOP AS
EARLY AS YOU
POSSIBLY CAN.

**RETAIL TRADE BUREAU**

*LYNN CHAMBER OF COMMERCE*

All Lynn Stores Will Remain Open Till 9 P. M. Dec. 22, Dec. 23, Dec. 24 for Convenience.

**New England**
***— a Neighborhood***

Signal **your own central** from any telephone this Company operates.

Place by number, **with your local operator**, your order for any other telephone we serve.

We will undertake to connect you with that telephone (or, failing that, to give you a report), not quite with the swiftness of local service, but with an average speed that warrants **your holding the line.**

This goes for any one of more-than-a-million telephones from Lake Champlain to Cape Cod, from the Penobscot to the Berkshires, from Winnepesaukee to Narragansett Bay.

**Call your operator. Give her the number. Hold the line.**

We call it "Neighborhood Toll Service" because it makes New England a neighborhood.

It is our contribution to the social, industrial and commercial unity of New England to which nothing is more nearly essential than Communication, swift and sure.

*If you don't know the number ask your local information operator*

New England Telephone
and Telegraph Company

—SHOP IN WINCHESTER—

COMMONWEALTH OF MASSACHUSETTS
MIDDLESEX, SS. PROBATE COURT

To the heirs-at-law, next of kin and all other persons interested in the estate of Charles H Eastwick late of Winchester in said County, deceased.

WHEREAS, a certain instrument purporting to be the last will and testament of said deceased has been presented to said Court, for Probate, by Belle M. H Eastwick and Old Colony Trust Company who pray that letters testamentary may be issued to them the executors therein named, without giving a surety on their official bond.

You are hereby cited to appear at a Probate Court, to be held at Cambridge in said County of Middlesex, on the twentieth day of December A D 1926, at ten o'clock in the forenoon, to show cause, if any you have why the same should not be granted.

And said petitioners are hereby directed to give public notice thereof, by publishing this citation once in each week, for three successive weeks, in The Winchester Star a newspaper published in Winchester the last publication to be one day, at least, before said Court, and by mailing post-paid, or delivering a copy of this citation to all known persons interested in the estate, seven days at least before said Court

Witness, JOHN C LEGGAT, Esquire, First Judge of said Court, this twenty-fourth day of November in the year one thousand nine hundred and twenty-six

LORING P JORDAN, Register
d3-3t

—SHOP IN WINCHESTER—

MORTGAGEE'S SALE

By virtue of the power of sale contained in a certain mortgage deed given by Daniel B Beard and Ann C Beard his wife, in her right, to New England Bond and Mortgage Company, dated December 8, 1925 and recorded with Middlesex South District Deeds, Book 4922, Page 297, for breach of the condition of said mortgage and for the purpose of foreclosing the same will be sold at public auction on the premises hereinafter described on Monday, December 20, 1926, at three-thirty o'clock in the afternoon, all and singular, the premises described in said mortgage deed, to wit:

"the land, with the buildings thereon in Winchester in the County of Middlesex, bounded and described as follows:

Southerly by Church Street ninety-nine and twenty-five one-hundredths (99.25) feet;

Westerly by land now or formerly of Mark Googin, three hundred and fifty one-hundredths (300.50) feet;

Northerly on land now or formerly of Russell B. Allen, ninety-nine and twenty-five one-hundredths (99.25) feet,

Easterly on land now or late of H N Skillings, Trustee, three hundred and fifty one-hundredths (300.50) feet, containing 30,600 square feet, be all of said measurements and contents more or less

Being the same premises conveyed to said Ann C Beard by Avis M. Callahan by deed recorded with Middlesex South District Deeds.

Subject to a prior mortgage held by this mortgagee for $7,500."

Sale will be made subject to the aforesaid mortgage to the New England Bond and Mortgage Company, to unpaid taxes, tax titles and municipal liens, if any there are.

A deposit of Three Hundred Dollars ($300.00) will be required to be paid at the time and place of sale, balance in ten (10) days thereafter.

NEW ENGLAND BOND AND MORTGAGE COMPANY, Mortgagee
Ammedon, Bicknell and Ryan, Solicitors,
6 Beacon Street, Boston, Mass.
n26-3t

COMMONWEALTH OF MASSACHUSETTS
MIDDLESEX, SS. PROBATE COURT

To the next of kin and all other interested in the estate of Royal Sumner Carr late of Winchester in said County, deceased

WHEREAS, Daniel Kelley the administrator of the estate of said deceased, has presented to said Court for allowance the first account of his administration on said estate and application has been made for a distribution of the balance in his hands among the next of kin of said deceased

You are hereby cited to appear at a Probate Court, to be held at Cambridge, in said County of Middlesex, on the twenty-eighth day of December A D 1926, at ten o'clock in the forenoon, to show cause, if any you have, why the same should not be allowed and distribution made according to said application

And the petitioner is ordered to serve this citation by publishing the same once in each week, for three successive weeks in The Winchester Star a newspaper published in Winchester the last publication to be one day, at least, before said Court, and by delivering or mailing post-paid a copy of this citation to all known persons interested in the estate seven days at least before said Court.

Witness, JOHN C. LEGGAT, Esquire, First Judge of said Court, this seventh day of December in the year one thousand nine hundred and twenty-six

LORING P JORDAN, Register
d10-3t

COMMONWEALTH OF MASSACHUSETTS
MIDDLESEX, SS PROBATE COURT

To the heirs-at-law, next of kin and all other persons interested in the estate of Fannie E. Russell sometimes called Fannie Estelle Russell late of Winchester in said County deceased

WHEREAS a certain instrument purporting to be the last will and testament of said deceased has been presented to said Court, for Probate, by Edward M Moore and State Street Trust Company who pray that letters testamentary may be issued to them, the executors therein named, without giving a surety on their official bond.

You are hereby cited to appear at a Probate Court, to be held at Cambridge in said County of Middlesex, on the twenty-second day of December A D. 1926, at ten o'clock in the forenoon, to show cause, if any you have, why the same should not be granted.

And said petitioners are hereby directed to give public notice thereof, by publishing this citation once in each week, for three successive weeks, in The Winchester Star a newspaper published in Winchester the last publication to be one day, at least, before said Court, and by mailing post-paid, or delivering a copy of this citation to all known persons interested in the estate, seven days at least before said Court

Witness, JOHN C LEGGAT, Esquire, First Judge of said Court, this thirtieth day of November in the year one thousand nine hundred and twenty-six

LORING P JORDAN, Register
d3-3t

Skating Caps at Barnes.

Winchester, Mass., Nov. 26, 1926

TO THE BOARD OF SELECTMEN OF THE TOWN OF WINCHESTER. The undersigned respectfully petitions for a license to keep and store

GASOLINE

20 gallons in motor vehicles while in private garage which garage and tank is to be located on the land in said Winchester situated on Madison Avenue West and numbered 1 thereon, as shown upon the plan filed herewith and certifies that the names and addresses of all owners of record of land abutting the premises are as follows:

Abutters Carl Larson, 122 Cambridge Street, Winchester, Helen F. Davis, 16 Symmes Road, Winchester

MRS A W SPENCER
c Penn Metal Co.,
75 Concord Avenue,
Cambridge, Mass
Attention Mr Albrecht

Town of Winchester, in Board of Selectmen, Nov. 29, 1926. On the foregoing petition it is hereby ORDERED, That notice be given by the petitioner to all persons interested that this Board will on Monday, the 20th day of December 1926, at 40 o'clock P. M., in the Selectmen's Room in the Town Hall Building, consider the expediency of granting the prayer of said petition when any person objecting thereto may appear and be heard, and notice to be given by publishing a copy thereof, with this order of notice thereon, once in each week for two successive weeks in The Winchester Star, the first publication to be at least fourteen days before such hearing and by mailing copies of the same at least fourteen days before said hearing, by prepaid registered mail to every owner of record of each parcel of land abutting on the said parcel of land

A true copy
Attest:
GEORGE S F BARTLETT,
Clerk of Selectmen
d3-2t

Come and see A. E. Thomas' "Come Out of the Kitchen," a popular comedy, presented by the Winchester High School Dramatic Society in the High School Assembly Hall, Friday evening, Dec. 17, at 8 o'clock. Tickets 50 and 75 cents.

—SHOP IN WINCHESTER—

COMMONWEALTH OF MASSACHUSETTS
MIDDLESEX SS PROBATE COURT

To the heirs-at-law and all other persons interested in the estate of Frank Leonard late of Winchester in said County, deceased.

WHEREAS, Vincent P. Clarke and Harry F Talty administrators of the estate of said deceased have presented to said Court their petition for license to sell at public auction the real estate of said deceased.

You are hereby cited to appear at a Probate Court, to be held at Cambridge, in said County of Middlesex, on the twenty-eighth day of December A. D. 1926, at ten o'clock in the forenoon, to show cause, if any you have, why the same should not be granted.

And said petitioners are ordered to serve this citation by delivering a copy thereof to all persons interested who can be found within the Commonwealth, fourteen days, at least, before said Court and if any one can not be so found, by publishing the same once in each week, for three successive weeks in The Winchester Star a newspaper published in Winchester the last publication to be one day, at least, before said Court

Witness, JOHN C. LEGGAT Esquire, First Judge of said Court this sixth day of December in the year one thousand nine hundred and twenty-six

LORING P. JORDAN, Register
d10-3t

Mail your Christmas packages now. Mark them, "Do not open until Christmas."

—SHOP IN WINCHESTER—

COMMONWEALTH OF MASSACHUSETTS
MIDDLESEX SS PROBATE COURT

To the heirs-at-law, next of kin and all other persons interested in the estate of Alfred S. Hall late of Winchester in said County, deceased

WHEREAS, certain instruments purporting to be the last will and testament and one codicil of said deceased have been presented to said Court for Probate by Helen A Hall and George Chandler Coit who pray that letters testamentary may be issued to them, the executors therein named, without giving a surety on their official bond

You are hereby cited to appear at a Probate Court, to be held at Cambridge in said County of Middlesex, on the fourteenth day of December A D 1926, at ten o'clock in the forenoon, to show cause, if any you have, why the same should not be granted.

And said petitioners is hereby directed to give public notice thereof, by publishing this citation once in each week for three successive weeks, in The Winchester Star a newspaper published in Winchester the last publication to be one day, at least, before said Court and by mailing post-paid, or delivering a copy of this citation to all known persons interested in the estate, seven days at least before said Court.

Witness, JOHN C LEGGAT, Esquire, First Judge of said Court this nineteenth day of November in the year one thousand nine hundred and twenty-six

LORING P JORDAN, Register
n26-3t

Mr. and Mrs. Richardson Harwood have returned from their wedding trip and are located at 250 Commonwealth avenue, Boston for the winter. Mrs. Harwood was before her marriage in October Miss Cynthia Poinier, daughter of Mr. and Mrs. Paul Davenport Poinier of Calumet road.

—SHOP IN WINCHESTER—

NOTICE OF LOST PASS BOOK

In compliance with the requirements of Chapter 167, Section 20, of the General Laws and Acts in amendment thereof, or supplementary thereto, notice is hereby given of the loss of pass book No. 19,045, issued by the Winchester Savings Bank, and that written application has been made to said bank for the payment of the amount of the deposit represented by said book or for the issuance of a duplicate book therefor

WINCHESTER SAVINGS BANK,
By William E. Priest, Treasurer
n26-3t


The Mistress Mary Shoppe
CORNER THOMPSON STREET and WATERFIELD ROAD
TEL. WIN. 1779-R

Here we are, ready and glad to serve you. Table d'Hote Luncheon, 11:30 to 1:00. Tea room specials, 1:00 to 5:30. Saturday evenings, Boston Baked Beans and Brown Bread after 5:30.

Mistress Mary Ice Cream, Pastry, Cake and Candy. Orders filled for Christmas Plum Puddings, Fruit Cakes, Pies and Candies.

LOCATELLI'S
BALL SQ. & CENTRAL
Telephone Somerset 7520

WEEK OF DEC. 13
ALL STAR SHOWS
Monday, Tuesday, Wednesday
"HOLD THAT LION"
With DOUGLAS MacLEAN
"THE FALSE ALARM"
With MARY CARR and RALPH LEWIS
Comedy and News

Thursday, Friday, Saturday
"THE EAGLE OF THE SEA"
With FLORENCE VIDOR and RICHARD CORTEZ
"BORROWED FINERY"
With LOUISE LORRAINE
Other Screen Subjects

REGENT THEATRE
ARLINGTON'S FAMILY RESORT
ARLINGTON CENTER
2:15 Twice Daily 8:00

WEEK OF DECEMBER 13
Monday and Tuesday
"THE FIGHTING CUB"
With PAT O'MALLEY
"Shadow of the Law"
With CLARA BOW
Comedy News

Wednesday and Thursday
"SWEET ROSY O'GRADY"
With SHIRLEY MASON
"FIG LEAVES"
With OLIVE BORDEN
Comedy Scenic

Friday and Saturday
"LADDIE"
With JOHN BOWERS
"BLUE EAGLE"
With GEORGE O'BRIEN
Comedy News

EXTRA
Added Attraction
MONDAY NITE, DEC. 13

MEDFORD THEATRE
MATINEE 2:15 EVENING 8:00
Telephone Mystic 1800

No Phone Orders Taken For Saturday

NOW PLAYING
RAYMOND GRIFFITH in
"You'd Be Surprised"
3 Acts of Vaudeville

Monday, Tuesday, Wednesday, Dec. 13, 14, 15
DOUGLAS FAIRBANKS in
"The Black Pirate"
Adventure with a tang of the salt sea, and the love story of a bold buccaneer.
WEEKLY ALDERSLEY'S ORCHESTRA COMEDY

Thursday, Friday, Saturday, Dec. 16, 17, 18
Step Lively With
"Subway Sadie"
Starring DOROTHY MacKAILL, JACK MULHALL and CHARLES MURRAY
OTHER SCREEN NOVELTIES
3 Acts of Vaudeville

Seats Now on Sale for
"WE'RE IN THE NAVY NOW"

LOCATELLI'S
CAPITOL
YOUR HOME THEATRE
MASSACHUSETTS AVE. AT LAKE ST. ARLINGTON

Daily 2:15 and 8 P. M. Holidays Continuous 2:15 to 10:30 P. M.
Seats Reserved For All Regular Evening Performances
Telephone for Reservations to Arlington 4340—4341

Thursday, Friday, Saturday, Dec. 9, 10, 11
SPECIAL CAST
"The Wolf Hunters"
RICHARD DIX in
"THE QUARTERBACK"
Comedy News

WEEK OF DECEMBER 13, 1926
Monday, Tuesday, Wednesday
"Subway Sadie"
With DOROTHY MacKAILL and JACK MULHALL
"LA BOHEME"
With JOHN GILBERT and LILLIAN GISH
Comedy News

Thursday, Friday, Saturday
"The Gentle Cyclone"
With BUCK JONES
"ACE OF CADS"
With ADOLPH MENJOU
Comedy News

—Regular Admission—
FREE PARKING SPACE—ENTRANCE ON LAKE STREET

-VIANO'S-

TEELE SQUARE THEATRE
Matinees 2:15 Evenings 8 Daily
Phone Somerset 4586

Monday, Tuesday, Wednesday
Dec. 13, 14, 15
THE LILY
With BELLE BENNETT
The Call of the Klondike
With GASTON GLASS and DOROTHY DUNCAN
Latest News and Comedy

Thursday, Friday, Saturday
Dec. 16, 17, 18
DOUGLAS FAIRBANKS in
THE BLACK PIRATE
THE SPEED LIMIT
With RAYMOND McKEE
Latest News and Comedy

Mammoth Midnight Show
New Year's Eve
VAUDEVILLE and PICTURES
Seats on Sale Soon

SOMERVILLE THEATRE
Matinees, Tues., Wed., Thurs., Sat., 2:15, Evenings at 8:15 Sharp.
TELEPHONE SOMERVILLE 1106

WEEK OF DEC. 13th
New and Entirely Different
"SQUARE CROOKS"
One of the present season's very Best Plays

NEW YORK JOURNAL—Laugh provoking and thrilling.

NEW YORK WORLD—Enough downright entertainment to thrill any audience.

AL BERTOLAMI
and His Musicphiends

Midnight Show New Year's Eve
Big Musical Comedy
"SALLY"
Tickets on Sale Now

PHONE SOMERSET 1106

BOWDOIN SQ. THEATRE
Boston's Leading Resort for Ladies and Children. Situated on Bowdoin Sq. Boulevard. Continuous from 10:30 A. M.

FREE PARKING SERVICE
AT HUNTLEY'S GARAGE
HAWKINS STREET, BOSTON (Rear of Theatre)
For particulars Inquire at Box Office

ENTIRE WEEK BEGINNING MONDAY, DEC. 13
One of the Greatest Programs ever presented to the amusement world
Gigantic Triple Feature Program

Feature No. 1—United Artists present MARY PICKFORD in "SPARROWS," the greatest picture of her career. A story of the Southern Swamplands.

Feature No. 2—United Artists present MARTIN HARVEY in "THE ONLY WAY." Stirring, dramatic, spectacular. A tremendous epic of love and heroism in 7 reels.

Feature No. 3—BUDDY ROOSEVELT in "THE RAMBLING GALOOT." Meteor-like melodrama of thrills, fast action, love and intrigue. A sensational Western classic in 6 reels.

5 VAUDEVILLE ACTS—Bargain Night Friday, Extra Acts

SUNDAY, DEC. 12—HARRY LANGDON in "TRAMP, TRAMP, TRAMP." LAURA LaPLANTE in "THE BEAUTIFUL CHEAT," with HENRY MYERS and ALEXANDER CARR. POLA NEGRI in "GOOD AND NAUGHTY" with TOM MOORE and FORD STERLING. 5 VAUDEVILLE ACTS.

COMING WEEK DEC. 20—King Vidor's production, "BARDLEYS, THE MAGNIFICENT," starring JOHN GILBERT.

STRAND THEATRE
WOBURN
MATINEES DAILY AT 2.30
The Theatre of Distinction
EVENINGS AT 6.30 and 8.30

Today and Saturday, Dec. 10, 11
COL. TIM McCOY in
"WAR PAINT"
Serial Comedy

Monday and Tuesday, Dec. 13, 14
NORMA TALMADGE in
"KIKI"
Serial Comedy

Wednesday Only, Dec. 15
"THE UNKNOWN SOLDIER"
With MARGUERITE De La MOTTE
WEDNESDAY NIGHT—OPPORTUNITY NIGHT—5 ACTS 5

Thursday Only, Dec. 16
"BLARNEY"
With RENEE ADOREE and RALPH GRAVES

Friday and Saturday, Dec. 17, 18
BUCK JONES in
"THE GENTLE CYCLONE"
Serial Comedy

THE NEW GRANADA THEATRE
MALDEN
One of the Finest Theatres in the United States

NOW PLAYING—THURSDAY, FRIDAY, SATURDAY
BIG TIME SELECTED ACTS
5 Vaudeville 5
Changed Monday and Thursday

NOW ON THE SCREEN—THURSDAY, FRIDAY, SATURDAY
MILTON SILLS in "PARADISE"

Coming MON., DEC. 13, 14, 15
CORINNE GRIFFITH in
"SYNCOPATING SUE"

Coming THURS., DEC. 16, 17, 18
MONTE BLUE in
"ACROSS THE PACIFIC"

Two Shows Daily at 2 and 7:45 P. M.
Saturdays and Holidays, 3 Shows at 2, 5 and 8 P. M.

Call Malden 0212 or 0213 for seats which are reserved evenings, except Saturdays and Holidays. Phone orders held until 7:30 P. M.

FREE PARKING SYMPHONY ORCHESTRA

STONEHAM THEATRE
Entire Change of Program Monday, Wednesday, Friday, Saturday
Evenings 7:45 Matinees 2:15 Saturdays 2:15—6:30—8:30
TEL. STONEHAM 0092-W

Tonight, Friday, Dec. 10
3 BIG ACTS OF KEITHS VAUDEVILLE
BILL BENNETT, BEN LYON and CHARLES MURRAY in
The Wreckless Lady
Comedy Review

Saturday, Dec. 11
JOHNNY HINES, the local favorite in
The Brown Derby
"AFFAIRS OF PETER GLYNN"
A Boston Post Serial Story with
AL KENT in "WHERE THERE'S A BILL"

Monday, Tuesday, Dec. 13, 14
A Rex Beach Story
Padlocked
Featuring
LOIS MORAN, LOUISE DRESSLER and NOAH BERRY
Our Gang Comedy—"Thundering Fleas" News Topics Fables

Tuesday Night—JAX AD SHOW as Usual
Wednesday, Thursday, Dec. 15, 16
Wedensday Night is RED MEN'S BENEFIT NIGHT—Show at 7:45
Tickets Reserved—Order Now—Local Talent will Entertain
LLOYD HUGHES and DELORES DEL RIO in
Pals First
JACK MULHALL & DOROTHY MacKAIL in "SUBWAY SADIE"
The hit of the year, a second "Womanhandled"
News

# FOR SALE

In one of the finest West Side locations, a house of very substantial construction and excellent architectural lines. As the house needs considerable renovating, the owner has put his price low enough to enable a purchaser to make the improvements and then own the house at a substantial saving over buying a similar house in perfect condition. The lot contains 15,000 square feet and many shade trees. *A good buy at $14,500.*

## EDWARD T. HARRINGTON CO.
**REALTORS**

39 CHURCH STREET WINCHESTER 0502

LORING P. GLEASON, Mgr.; Res. Tel. Win. 0936-M

**INSURANCE**



## Winchester Specials

House of eight rooms and bath conveniently located on West Side, can be bought at a low figure, to settle an estate.

**ALSO**

House of six roos, full tiled bath, garage. A comfortable home nicely located. Priced at $10,500 for quick sale.

## VERNON W. JONES
36 GLEN ROAD TEL. WIN. 1862



## Christmas Specials
JELLIES - MARMALADES - CONSERVES - PLUM PUDDINGS

4 Varieties of Jellies (2-oz. jars) Packed in Christmas Gift Boxes, $1.00

## ELIZABETH HINDS
125 FOREST STREET TEL. WIN. 1439-W

d3-4t



## PARK BATTERY STATION
583 MAIN STREET
WINCHESTER, MASS.

TELEPHONE WINCHESTER 1305

COMPLETE BATTERY SERVICE

AGENTS FOR Exide AUTOMOBILE AND RADIO BATTERIES-

Do you ever wonder what your battery would think about if it could think? We'll tell you! If it could talk it would say "Give me more care and attention and I'll live longer and work harder for you." We'll keep you battery in good condition always.

## Your Radio Battery
CALLED FOR CHARGED AND DELIVERED
(Including Rental Battery)
**$1.25**


—SHOP IN WINCHESTER—


## CLEAN UP THE WORLD

BAILEY'S CLEANSERS & DYERS Inc. BAILEY'S

We do not expect to but that portion of it which is assigned to us, we propose to do well.

*We call for and deliver*

PROPRIETORS OF HALLANDAY'S

BAILEY'S CLEANSERS & DYERS, Inc.
Office and Plant—30 Washburn Street, Watertown, Mass.
Tel. Newton North 4561, 4562, 4563
Winchester Store—17 Church Street, Winchester; Tel. Win. 0528



# FAIRMOUNT PARK

Situated on West Side of Winchester off of Cambridge Street nearly opposite Calumet Road. A tract of 20 lots of land varying in size from 7,000 to 12,000 sq. ft. in area. Every lot affords a beautiful panoramic view of the most attractive part of the town. Four houses have been already erected on this property. Two have been sold. The other two now open for inspection. All lots for sale, carefully restricted at $2,000 per lot. Free photostatic plans of the property upon application.

## FAIRMOUNT ASSOCIATES
**A. MILES HOLBROOK, Agent**

TEL. WINCHESTER 1250


—SHOP IN WINCHESTER—

### NEWSY PARAGRAPHS

Mail your Christmas packages now. Mark them, "Do not open until Christmas."

Mr. Hiram Folsom, well known member of the family at Winchester's Home for Aged People is recovering nicely from his recent illness.

Attractive Christmas gifts in brass, pottery, glass and painted novelties at Winchester Exchange & Tea Room. n26-4t

Miss Wilhelmina Knapp is reported as convalescing at her home on Chestnut street from a severe attack of grippe.

You will find a choice line of Christmas cards, seals, enclosure cards, tags, tapes, tinsel cords, colored tissue papers and Christmas favors, at the Winchester Exchange & Tea Room n26-4t

Mrs. Mollis Maguire of Water street is in Detroit, Mich., for a five week's visit with her mother.

John J. Murphy. Dealer in Junk of All Kinds. Highest prices paid. If you have anything in this line, telephone either Winchester 0924-R, 1378 or drop a postal to 8 Winchester place. jy16-tf

Members of Winchester Grange visted Waverly Grange in a body on Tuesday evening, the occasion being "Neighbors' Night" with the latter body. The trip from Winchester to Waverly was made in busses.

Attractive Christmas gifts in brass, pottery, glass and painted novelties at Winchester Exchange & Tea Room. n26-4t

Among those who were present to see Hon. David I. Walsh sworn in as State Senator in the National Congress was Whitfield L. Tuck of this town.

Expert hair cutting. Idonian Beauty Shop. Tel. Win. 1408. d10-tf

Save Friday evening, Dec. 17 for "Come Out of the Kitchen." Winchester High School Assembly Hall. Tickets 50 and 75 cents.

Christmas stationery—printed, letterheads and envelopes; make fine Xmas gifts for your friends; 200 sheets and 100 envelopes for $1. Henry B. Brown, tel. Win. 0138-W.

What more natural, or fitting than that the hearthstone of Winchester—the Home for the Aged—made her welcome!

### NEWSY PARAGRAPHS

Christmas wrappings, tags, twine, etc., at the Star Office.

James "Fireman" Cullen leaves on next Thursday with the varsity wrestling team of M. I. T. for Lancaster, Pa., where the Engineers will meet the team of Franklin and Marshall College. Cullen was a consistent winner for Tech last season and was also a winning members of the freshman team two years ago.

Plenty of candies for Christmas at the Star Office. We have some handsome sets, boxed for holiday giving at 75c.

Winchester Bobbing Shop, Room 4 over Randall's Ice Cream Store. Women and children exclusively. Waving, shampooing, shingle, bob, plain cutting, facial massage and scalp treatment. Open 9 to 12 and 1 to 5.30. Evenings by appointment. William H. Vayo, tel. Win. 0175. o29-tf

Last Friday evening Mr. William E. Bottger of Sheffield road was host at dinner to the members of the Dummer Academy football squad at the Old Newbury Golf Club House, the occasion being made doubly memorable by the election of his son, William, to the captaincy of the school eleven for 1927. Young Bottger has been regular left end on the Dummer team for the past two seasons. He is a member of the school council, and is preparing for Princeton.

Elmwood Garage. Taxi work and cars to let with or without drivers. Tel. Win. 0194-M. s24-tf

Fur coats repaired, collars and cuffs made by experienced woman at your home; references. Phone evenings Win. 1389-R.

S. Prestijohn, Floor Layer. Old floor refinished and made new by surfacing machines. 11 Pleasant street, Medford. Tel. Mystic 1735-J. d3-3t

Hollister K. Olmsted of this town has been elected editor-in-chief of the "Undergraduate," the new student publication of the Massachusetts College of Osteopathy. He is a member of the junior class and last week was elected an associate editor of the "Emsee," the senior year book.

Decorate that package with a handsome holly spray. You will find an abundance at the Star Office. Poinsettas in two sizes. A fresh stock.

### NEWSY PARAGRAPHS

Handkerchiefs at Barnes.

Christmas cards and gift dressings sent to your home on approval. Call Winchester Exchange & Tea Room. Tel. 1030. n26-4t

The Fire Department was called upon to make two runs over the past week-end. Saturday evening at 6:11 the men were called to put out a chimney fire at the residence of Mr. Thomas Jones on Harvard street and Sunday afternoon at 4.33 they trecked out in the snow to a second chimney fire on Wildwood street at the residence of Mr. Robert B. Metcalf.

David A. Carlue, painter and decorator, hardwood finishing a specialty 141 Cambridge street, tel. 1701.

Silk Neckwear at Barnes.

At a meeting of the Winchester Chamber of Commerce held last week, the matter of annoyance in boarding Winchester bound electrics at Medford square received attention and steps are underway to remedy the trouble. Under present rules passengers coming to this town are not allowed to board the cars until after they discharge passengers and drop below the square to turn. This means that passengers are obliged to stand in the cold and rain until this manoeuver is completed.

A full line of toys, games, dolls, dolly house furnishings and books at Winchester Exchange & Tea Room. n26-4t

Mrs. William Parsons entertained at luncheon and bridge on Friday at her home on Bruce road.

Chow pups, pedigree registered stock, black and red; private kennel. Tel. Win. 0927-R. d3-2t

Call Winchester 0484-R for nice seven-room apartment on Park road, $55 monthly.

The men of the Water Department made a quick run to Brookside road Wednesday after a hydrant on that street had been struck by one of the big Winchester Laundries' trucks. The hydrant was broken off and the street flooded with water.

Spencer Corsets. Home appointments, day or evening. Phone Win. 0406-R. d10-8t

The kiddies will be sure to like one of our handsome pencil-boxes and the gift will be of value after the holiday season is forgotten. Our assortment is very complete and starts at 25c. Wilson the Stationer.

You will receive quiet, restful, efficient service at the hands of Harper Method Graduates. Special attention for any scalp disorders. Mrs. Elsie Dunton, tel. Win. 0330. d10-tf

Latest Novels at Barnes.

Mr. and Mrs. F. C. Dawes of Ravenscroft road are spending the week in New York.

Several Winchester ladies, including Mrs. Charles Gould, Mrs. Walter Martin, Mrs. L. DeRochemont, Mrs. Edward Mudge, Mrs. Charles R. Irving and Mrs. Alan Cunningham, attended a luncheon and fair given at the First Congregational Church of Chelsea last week.

You will find a choice line of Christmas cards, seals, enclosure cards, tags, tapes, tinsel cords, colored tissue papers and Christmas favors, at the Winchester Exchange & Tea Room. n26-4t

Mrs. Wilfred MacKenzie was hostess at a very charming bridge on Friday afternoon, at her home on the Parkway.

Silk Scarfs at Barnes.

We are featuring a box of handsome steel engraved Christmas cards printed with your name for $2.25. Why not get this item off your list. Wilson the Stationer.

### NEWSY PARAGRAPHS

Gift boxes for gold pieces at the Star Office.

Mrs. Alan R. Cunningham entertained Miss Nathalie Kingman of Ancon, Panama as a house guest this week.

Christmas cards and gift dressings sent to your home on approval. Call Winchester Exchange & Tea Room. Tel. 1030. n26-4t

Chiropody, massage, corrective exercises. E. J. Prince, Lane Building, tel. 0155. n26-tf

A full line of toys, games, dolls, dolly house furnishings and books at Winchester Exchange & Tea Room. n26-4t

Miss Marion Ladd was hostess at a mixed bridge given at her home on Yale street Saturday evening.

Attractive Christmas gifts in brass, pottery, glass and painted novelties at Winchester Exchange & Tea Room. n26-4t

Orders for special diaries and appointment books of all kinds should be left at the Star Office as soon as possible to ensure a prompt delivery when wanted. We will of course carry our usual standard line of diaries, note and engagement books. Wilson the Stationer.

mas cards, seals, enclosure cards, tags, tapes, tinsel cords, colored tissue pa-
You will find a choice line of Christ-
pers and Christmas favors, at the Winchester Exchange & Tea Room. n26-4t

### WOMAN STRUCK IN SQUARE

While crossing Main street south from the switchman's shanty in the square Tuesday afternoon at 5:15, Catherine A. O'Connor of Kendall street was struck and knocked down by a Ford truck owned by the Central Hardware Company of this town and operated by Francis R. Powers of 928 Main street. Powers was going west on Mt. Vernon street and was making the turn around the traffic beacon to go south on Main street when the accident occurred. Miss O'Connor was assisted into Hevey's Pharmacy and was later able to go to her home. She reported that aside from the general shaking up she was none the worse for her experience.


## SIDMAN - THE - TAILOR
SUITS MADE TO ORDER
Better Than the Best
Lower Than the Rest

Working Pants .... $2.50 to $5
Plaid Tomboy Skirts ..... $2.98
Caps .......... $1.30 and $2.85

CLEANSING, PRESSING, DYEING, REPAIRING
FURS REMODELED
Work Called for and Delivered
599 Main St. Winchester
TEL. WINCHESTER 0933-W



## WHY DELAY?
GET
## AUTOMOBILE INSURANCE
AND
## 1927 REGISTRATION BLANKS
## THOMAS H. BARRETT
NOTARY PUBLIC
Room 7, Lyceum Building Tel. Win. 1768 or 0579-M


—SHOP IN WINCHESTER—


## MORTGAGES

First and Second Mortgage Money and Building Loans Placed Without Delay and at Reasonable Rates

## E. Abbot Bradlee
110 STATE STREET, BOSTON Tel. Congress 4233
11 WILLOW STREET, WINCHESTER Tel. Winchester 1131
ap16-tf



# Your Christmas Wants Are Ready NOW

**Buy Early**

# THE OUTLET
546 MAIN STREET
WINCHESTER MASS.
d10-2t



# BATH ROBES *for* MEN
*WEARPLUS TIES ONE DOLLAR*

## Corduroy and Crepe Kimonos for Women
*BOY AND GIRL "SCOUT BOOKS"*

## Fine Linen Handkerchiefs for Men and Women
*SILK SCARFS—WOOL SCARFS*

## Broadcloth -- Bates Street and Stag Shirts
*HANDSOME SILK AND WOOL HOSE*

OPEN EVENINGS UNTIL CHRISTMAS **FRANKLIN E. BARNES CO.**



# Christmas Stock

OUR Christmas stock is quite complete. You will do very well to buy early, while everything is absolutely fresh. We never had a more complete line than at present.

If you are thinking of buying Rayon Underwear, give us a little time. We mean to have plenty for all demands but you know that requires a large stock. Order early and be sure of getting what you want.

We have a very large line of Holiday Boxes, Ribbons, Cards, etc.

We will gladly cash your Christmas Saving Check.

## G. Raymond Bancroft
TEL. 0671-W 7 MT. VERNON ST.

PUBLIC LIBRARY,
WINCHESTER,
MASS

Copyright, Western Newspaper Union

—SHOP IN WINCHESTER—


EAT IN WINCHESTER

Best of Home Cooking    Appetizing Food
Reasonable Prices
*Closed December 25 and 26*

THE FOOD SHOP
Mt. Vernon Street



*Dainty New Handkerchiefs*

As a Gift, whether for a dear friend or an acquaintance you wish to remember, you will see a Handkerchief in this collection that will exactly fit your needs.

*CHRISTMAS CARDS A SPECIALTY*
*VELVET AND FELT HATS*
*at Reduced Prices*

MISS SHIRREFF
COMMON STREET    WINCHESTER

*We extend to all our friends and customers the season's greetings and our appreciation of their loyalty and support.*

All LACKAWANNA COAL Rail

D. & Coal
PARKER & LANE CO.

*Include In Your Christmas Festivity*

The touch of color, allurement and fascination LEIGH'S attractive packages create.

*Bath Crystals*    *Bath Talcums*
*Bath Waters*    *Bath Sets*
*Toilet Waters*    *Perfumes*
*Face Powders*    *Facial Creams*
*Sachets*    *Cosmetics*

THE LITTLE SHOPPE
THOMPSON STREET    WINCHESTER, MASS.


—SHOP IN WINCHESTER—

FOR SATISFACTION
*and*
A REAL CHRISTMAS TREAT
*Let Us Suggest*
FANCY NORTHERN TURKEYS
NATIVE MILK FED CHICKENS
FRESH KILLED FOWL
FRESH FRUIT OF ALL KINDS and
ALL KINDS OF VEGETABLES
*Also—We Carry a Full Line of*
FRESH FISH, OYSTERS AND CLAMS

WASHINGTON CASH MARKET
WASHINGTON STREET    TEL. WIN. 1621



THE TREASURE BOX
530 MAIN STREET

*The Shop of Gifts*

Unique and Beautiful Presents
*See us for the unusual*

*Open every evening until Christmas*


—SHOP IN WINCHESTER—

## CALUMET BOWLING TOURNAMENT

### Next Week Sees Matches Half Finished

Rapidly nearing the half-way mark in the schedule, teams in the Calumet house tournament are still fighting hard to retain a lead in the standing. The matches continue to be close and every point is hotly contested. On Monday evening four of the teams divided honors, one team won three points and the other won one. The 7—16 match was close, 7 winning the third string by two pins, while in the 5—20 match, 5 won the second string by four pins.

The summary:

| | | |
|---|---|---|
| N Purrington | 147 | 332 |
| McCarthy | 109 | 300 |
| Rooney | 121 | |
| Johnson | 108 | |
| Teel | 105 | |
| Sawyer | 102 | |
| Cox | 102 | |
| Peterson | 101 | |
| Richardson | 101 | |

Team 8 vs 14

TEAM 8

| | | | | |
|---|---|---|---|---|
| Roessler | 98 | 92 | 85 | 275 |
| Akins | 71 | 80 | 74 | 228 |
| Moulton | 82 | 81 | 87 | 253 |
| McCarthy | 81 | 97 | 109 | 300 |
| N. Purrington | 117 | 99 | 83 | 332 |
| | 485 | 452 | 441 | 1378 |

TEAM 14

| | | | | |
|---|---|---|---|---|
| Yeo | 68 | 71 | 95 | 237 |
| Chase | 76 | 60 | 76 | 212 |
| Wallace | 83 | 97 | 89 | 269 |
| Pride | 91 | 93 | 99 | 286 |
| Richardson | 101 | 81 | 89 | 271 |
| Handicap 41 | | | | |
| | 463 | 116 | 489 | 1398 |

Team 7 vs 16

TEAM 7

| | | | | |
|---|---|---|---|---|
| C. Winship | 88 | 90 | 90 | 268 |
| Freeburn | 86 | 80 | 84 | 250 |
| Gale | 91 | 91 | 87 | 272 |
| Johnson | 86 | 88 | 108 | 282 |
| Peterson | 101 | 81 | 79 | 261 |
| | 455 | 430 | 418 | 1333 |

TEAM 16

| | | | | |
|---|---|---|---|---|
| Hatch | 76 | 85 | 80 | 241 |
| Beggs | 77 | 83 | 94 | 254 |
| Chapin | 93 | 80 | 81 | 251 |
| Friend | 85 | 90 | 77 | 252 |
| Cox | 82 | 102 | 89 | 273 |
| Handicap 25 | | | | |
| | 438 | 465 | 446 | 1349 |

Team 5 vs 20

TEAM 20

| | | | | |
|---|---|---|---|---|
| Teel | 105 | 91 | 83 | 279 |
| D. Blood | 61 | 61 | 61 | 183 |
| Lovell | 97 | 91 | 88 | 276 |
| Chase | 83 | 81 | 85 | 249 |
| W. Blood | 83 | 82 | 100 | 255 |
| Handicap 60 | | | | |
| | 479 | 466 | 477 | 1422 |

TEAM 5

| | | | | |
|---|---|---|---|---|
| Hovey | 90 | 86 | 90 | 266 |
| Dean | 92 | 80 | 85 | 257 |
| Sawyer | 83 | 102 | 84 | 269 |
| Maddocks | 98 | 81 | 93 | 272 |
| Rooney | 86 | 121 | 89 | 296 |
| | 449 | 470 | 441 | 1360 |

## GRANADA THEATRE, MALDEN

The program now being presented at the new Granada Theatre in Malden is all-embracing in its entertaining qualities and has for its chief attractor Milton Sills and Betty Bronson in the new screen play, "Paradise." Mr. Sills is one of the screen's most popular artists and his work in "Paradise" stamps him an actor of uncommon ability. The vaudeville program of five acts is up to the high standard maintained by the Granada since its opening. Short film features, overtures by the Granada Symphony Orchestra and organ novelties round out the program for the balance of the week.

Corrine Griffith, recently picked by Liberty, the national magazine, as the most beautiful woman in the world, will appear at the Granada next Monday in "Syncopating Sue." "Syncopating Sue" tells the story of a New York song plugger who has ambition to go upon the stage. Romance enters her life in the form of a penniless trap drummer, a part played to perfection by Tom Moore.

Starting next week, Thursday, "Across the Pacific," starring Monte Blue, will be the screen play. This picture glorifies the achievements of the soldiers in the Spanish-American war. It has been done on a most stupendous scale and is one of the notable pictures of this year.


A full line of toys, games, dolls, dolly house furnishings and books at Winchester Exchange & Tea Room.
n26-4t


## ST. MARY'S HOLY NAME SOCIETY

### Election and Smoker

Last Sunday night more than four score Holy Name members braved the storm to attend the annual election of officers for 1927 and to enjoy the treat of listening to one of Boston's loved stage favorites, "Billie Troy." The four men honored with office were Edward Dineen, President; Joseph Blackham, Vice President; Charles Farrar, Recording Secretary; Thomas Kilcoyne, Financial Secretary.

Following the adjournment of the business meeting with retiring President M. C. Ambrose in the chair, organist Frank Gaffney opened the smoker section with selections on the piano that were exceptionally rendered and well received. The Society's bard, old John O'Neil, stirred the gathering with his verses in "Gratitude," only another of this gentleman's flock of poems that are always above average. Charles J. Harrold, reminisced for a pleasurable few moments of days long past when he associated with the entertainment of the evening up stage. "Charlie" then amused his audience with well selected stories and closed his program with a dialect play known as the "Virginia Judge."

Then came the famous "Billie" and with his rich tenor voice and admirable poise and retention of old stage presence, he thrilled the men till they called for encore after encore to his six selected ballads. As great as was Mr. Troy's success as a vocalist, his initimable story telling brought down the house. Convulsed as were his listeners, they called for more, and "Billie" did not fail them. Many were the encomium heaped on Mr. Troy after the performance and the amazed Holy Name members could not believe that this man with the powerful voice and sweet true color had entertained Boston audiences for 33 years. An opportunity to hear Mr. Troy again , but on church music, will be given the men of Winchester and surrounding towns at the Holy Name Union Services which will be held in St. Mary's Church early in January.

Father Fitzgibbons, director of the Holy Name Society, presided at the smoker and later outlined the plans for the Union Services of Holy Name Societies hereabouts. Ushers were appointed, program arranged and all went out into the snow storm once again happy in the knowledge that they had not missed the best smoker of St. Mary's H. N. S.

## SHERMAN TO LEAD NORWICH GRID TEAM

After playing three years of sterling football at the Northfield, Vt., military college, Roger "Ty" Sherman of this town, son of Mr. and Mrs. Roland A. Sherman of Everett avenue was last week elected to lead the Norwich varsity eleven for the season of 1927. Sherman's election was unanimous and the choice was a popular one with the student body as it is common knowledge that the generalship of the local player went far this year toward winning the Vermont state title for the Maroon and Gold. "Ty" has had a notable career in athletics since leaving Winchester High School where he had been a member of both the football and baseball teams. He was a star at Dummer Academy in South Byfield and later at Brown and Nichols School before matriculating at Norwich where he has played regularly upon the football, baseball and basketball teams. He is prominent in the social life of the college and is president of the junior class, one of the big campus honors to be won by an undergraduate. He will have two other Winchester boys in his lineup again next year in "Lead" O'Donnell and "Muggins" Tansey, both of whom have been regulars on the Cadets' eleven this fall.

—SHOP IN WINCHESTER—

The Vendome
BOSTON

A BOSTON
WINTER HOME

The Vendome has rightly earned the reputation of being the home of many of the best families. It is noted for its ideal homey atmosphere of refinement, its convenient location in an exclusive residential section, its large cheerful rooms and the excellence of its food.

"Service with a Smile"

TARIFF
Hotel Operated on American Plan
[Rooms and Meals]
Reasonable Rates

OPERATED BY
Frank H. Abbott & Son
under direction of
Karl P. Abbott

COMMONWEALTH AVE at DARTMOUTH ST


## WINCHESTER BLUE BOOK

It is announced that the Winchester Blue Book will soon be off the press and ready for distribution to Winchester subscribers and placed on sale. Mr. Jones states that he has passed on the proofs and the book will be out in probably two weeks. Unavoidable delays have retared the issue this year, much difficulty being experienced in obtaining complete and accurate data. The new book is reported to be the best ever issued.

—SHOP IN WINCHESTER—


Christmas cards and gift dressings sent to your home on approval. Call Winchester Exchange & Tea Room. Tel. 1030.    n26-4t


—SHOP IN WINCHESTER—


*SAY IT WITH FLOWERS*
*SAY IT WITH OURS*

*26 Years a Florist in Winchester*

Fancy Wreaths
Baskets
Laurel Wreaths
Roping
Holly
Juniper, etc.

Begonias
Cyclamen
Primroses
Poinsettas

Ferneries & Foliage Plants

*We Meet Your Every Demand*

ARNOLD
*The Florist*
COMMON ST.
TEL. 0205    RES. 1854-W

*Member of the Florists' Telegraph Delivery Association*
*Flowers Telegraphed Anywhere*


—SHOP IN WINCHESTER—


Christmas Supplies
RADIO SETS
A, B, C BATTERIES
DRY CELLS (Columbia No. 6)
Bulbs, Antenna Wire, Etc.

QUALITY SERVICE

AUTOMOBILE
BATTERIES, TIRES, TUBES, CHAINS, ETC. DENATURED ALCOHOL
Supplies of All Kinds

The Oscar Hedtler Co.
26 Church St., Opp. Winchester Trust Co.
TELEPHONE 1208

## SERVICE HOLDS UP WELL IN WINCHESTER

Despite heavy patronage of telephone lines in Winchester, good service was maintained throughout and after the storm. This statement does not mean much to the ordinary telephone user because few of us stop to think at what sacrifice it was possible to provide such service.

The heavy snowfall naturally confines people to their homes and they all must make explanation if engagements are to be cancelled. Visits interferred with are then made by telephone. Other traffic resorts to the telephone for planning relief, combating the storm and serving patrons. These uses all tend to make the load on the Central Office very heavy for a force ordinarily able to cope with the regular run of business. Arrangements must then be made for getting additional operators to serve in the emergency. Obstacles caused by delayed train, car and bus service must be overcome.

The spirit displayed by these employees who like to remain snug and comfortable in their homes as much as any human, is remarkable—never complaining, enthusiastic and unselfish in their desire to serve. Even after the peak load has been levelled volunteers on every hand, especially when storms are likely to overtax the endurance of the force next day, offer to come to work an hour or so earlier and remain later if necessary to serve the public.

The above gives you a small idea of what took place Sunday so that Winchester telephone users might carry on their business and social affairs without interruption or delay.

—SHOP IN WINCHESTER—


**The Winchester Chamber of Commerce**

*WISHES YOU A MERRY CHRISTMAS AND A HAPPY NEW YEAR*

IT SUGGESTS

That you visit Winchester Stores for your Xmas shopping and encourage Winchester merchants by your patronage.

Its thanks are extended to you for your loyal support to a town institution in its efforts to spread civic information and unite our strength for a better Winchester.



# Choice Xmas Poultry

Selected Spring Poultry that will roast tender and juicy. And the extra care which we use in dressing them for you adds to your pleasure in getting them ready for the oven. Phone us your order today, and delivery will be made as you wish.

FANCY NORTHERN TURKEYS
RHODE ISLAND GREEN GEESE
NATIVE MILK FED CHICKENS

FRESH KILLED DUCKLINGS
GUINEA FOWL
PIGEONS SQUABS

**Christmas Trees**

LAUREL WREATHS PRINCESS PINE HEMLOCK
CHRISTMAS CANDLES (all sizes)

**RICHARDSON'S MARKET**

TELEPHONE 0110



# Useful Gifts at THE WINCHESTER STORE

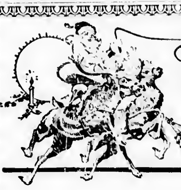

*Gifts for Mother*
FOOD CHOPPER
TABLE CUTLERY
ALUMINUM WARE
CHINA SETS
GLASSWARE

*Gifts for Father*
RAZORS
TOOLS
SHAVING BRUSHES
POCKET KNIVES
THERMOS BOTTLES

*Gifts for Auto*
WRENCH SETS
PLIERS
BULBS
FLASHLIGHTS
STEP MATS
MIRRORS

*Gifts for Brother*
WATCHES
SKATES
POCKET KNIVES
HOCKEY STICKS
TOOL CHESTS

*Gifts for Sister*
SKATES
SKIIS
TENNIS GOODS
MANICURE SETS
DESK CLOCKS
CURLING IRONS

*Gifts for Radio*
TUBES
PHONES
BATTERIES
PLUGS

*For the Home*
CLOCKS
SWEEPERS
BATHROOM FIXTURES
PERCOLATORS

*For the Children*
COASTERS
SCOOTERS
SLEDS
ROLLER SKATES
KIDDIE CARS
DOLL CARRIAGES

*Electrical Gifts*
TOASTERS
IRONS
CURLING IRONS
HEATERS

**Always Acceptable PYREX Transparent OVEN-WARE**
TRADE MARK REG.
Has the name on every piece

**Hersey Hardware Co.**

570 MAIN STREET TEL. 0636


## CONGREGATIONAL MEN'S CLUB HELD ANNUAL BANQUET

The annual banquet of the Men's Club of the First Congregational Church was held on last Friday evening when a hot turkey supper with all the "fixin's" was served to more than 150 members and guests in the church vestry.

While the banquet was in progress instrumental selections were played by the Lincoln Players Club Orchestra, Walter H. Rice conductor. This good sized community band which is becoming more and more widely known in town with each succeeding season played a widely diversified group of numbers which added much to the pleasure of the occasion.

Following the supper a brief business session of the club was held with its president, Mr. Herbert F. Boynton presiding. The report for the Board of Directors was made by Dr. W. Holbrook Lowell and that of the Treasurer by Mr. Robert E. Fay. The latter in tendering his resignation felt that the nine years which he had continuously devoted to the office had entitled him to a rest. Mr. Fay's faithful stewardship came in for high praise, the appreciation of the club being voiced by President Boynton in addition to a rising vote of thanks. Chairman James S. Allen reporting for the nominating committee announced the names of William Adriance for president and Albert K. Huckins for treasurer, both being unanimously elected to serve for the ensuing year.

At the conclusion of the business meeting several delightful vocal solos were rendered by Mrs. Herbert F. Boynton, assisted on the piano by Mrs. W. W. Winship.

The speaker of the evening was Mr. Walter Sachs of the New York Banking firm of Goldman Sachs & Company who took as his subject, "Russia—Present Day Impressions." Mr. Sachs had but recently returned from a business trip which took him to Moscow, Leningrad and other of the principal cities of the Soviet Republic and was able to give at first hand information upon social and economic conditions in Russia of much interest to a group composed largely of business men.

In general Mr. Sachs found conditions much better than was true five years ago, the people in the cities which he visited being well clothed and nourished. The theatre, opera, ballet and other places of amusement were found to be running as usual and on the whole metropolitan life is much the same in Russia as in this country.

The Soviet government has found that under present conditions community ownership is not practicable and is substituting a system of private ownership under State control. In general, Mr. Sachs found this State system known as Sovietship fairly economically sound, and the future quite reassuring. At the close of his discourse the speaker answered many questions upon Russia which were asked by his audience which had evinced much interest in his subject.

—SHOP IN WINCHESTER—

## REV. H. W. HOOK ORATOR AT ELKS' MEMORIAL SERVICES

Rev. H. W. Hook delivered the oration at the memorial service of Winchester Lodge of Elks which was held on last Sunday evening in the Methodist Episcopal Church of which Mr. Hook is pastor.

More than 100 were present at the exercises, rather a remarkable showing in view of the weather conditions, and those who did venture to brave the snow storm were well repaid by an interesting and finished presentation of the Elk's impressive memorial ritual by Exalted Ruler Fred H. Scholl assisted by George H. Lochman, Esteemed Leading Knight; Thomas F. Fallon, Esteemed Loyal Knight; Bernard Cullen, Esteemed Lecturing Knight; and William E. Ramsdell, Esquire.

The roll of honor including the names of the eleven members of Winchester Lodge who have passed on during the five years since the inception of the local body was read by the Secretary, Dr. James H. O'Connor. John D. Coakley, Chaplain of the Lodge offered prayer.

The Elks' altar was placed in front of and below the pulpit platform on which were seated with the Rev. Mr. Hook, Exalted Ruler Fred H. Scholl, and Chaplain, John D. Coakley. The chancel of the church was decorated with amrads, forget-me-nots and ivy by Messrs. Lochman, Fallon, Cullen and Ramsdell.

During the services Charles R. Boyd, Jr., tenor soloist at the Arlington Street Church, Boston, sang the selection, "Morning and Evening," and "The Comfort Ye, My People" from the Messiah. The organist was Miss Mary H. French of Winchester who played as Preludes the "Evening Bells and Cradle Song," of MacFarlane and Tschaikovski's "Chanson Triste." Miss French also played during the offertory and as the Elks filed into the church rendered "Auld Lang Syne" upon the chimes. Her organ postlude was also an arrangement of this selection, so common to all gatherings of the antlered brotherhood.

Rev. Mr. Hook spoke at some length and held the interest and close attention of his hearers throughout. He told of the thought which likened a memorial to a statue or monument and while by no means decrying it pointed out the deeper significance of that memorial which lives always in the heart and memory of those who are left behind. He stressed the four cardinal principals of Elkdom, Charity, Justice, Brotherly Love and Fidelity, and recommended their adoption generally as necessary for the continued welfare of the country. Finally he urged those of his audience to have their ideals and be true to them as all have done who have reached the heights.

The service was concluded with the singing by the congregation of the hymn, "Blest Be the Tie that Binds."

—SHOP IN WINCHESTER—


**Mildred Benson's**
HOME CANNED PRODUCTS
488 Washington Street
Tel. Win. 1109-J

Vegetables, Fruits, Jellies, Jams, Conserves, Marmalades, Pickles, Mince Meat, Chicken, Chicken Broth, and New England Boiled Dinner.

Price Lists will be sent on request

d3-2t



**De Wolfe & Fiske Co.**
*The Archway Bookstore*
2 PARK STREET, BOSTON

**Holiday Books**
OF ALL PUBLISHERS
*Catalogs Gladly Sent on Request*
TEL. HAY MARKET 6596
n26-3t


—SHOP IN WINCHESTER—


**WINCHESTER NEWS COMPANY**

THOMPSON STREET WINCHESTER

CHRISTMAS CARDS for All the Family
DENNISON'S CHRISTMAS DECORATIONS
TOYS and GAMES
CHRISTMAS STATIONERY
MOORE'S FOUNTAIN PENS
MOORE and INGERSOLL PENCILS
CANDLES
SCHRAFFT'S CHOCOLATES
WRAPPING PAPER
CREPE PAPER, Plain and Decorated
TISSUE PAPER, All Colors
TWINE
SEALS and TAGS
GREY GULL RECORDS
PHOTOMAILERS

*Subscriptions Taken For All Magazines*
*All the Popular Brands of Cigars and Tobacco in Christmas Boxes and Jars at Boston Prices*



*USEFUL*
**Holiday Gifts**

ALBUMS
CAMERAS $2.50 to $15.00
ASSORTED CHOCOLATES
CIGARS IN BOXES OF 10, 25 and 50
FOUNTAIN PENS
AUTOMATIC PENCILS
HEATING PADS
PERFUMERY SETS
TOBACCO AND PIPES

**Hevey's Pharmacy**
Corner MAIN and MT. VERNON STREETS
*Rexall Store*



NEW RIVER SMOKELESS WHITE OAK COAL COAL

**Why YOU Should Burn WHITE OAK COAL**

In 1925 we experienced a tremendous coal shortage. During this time **White Oak Coal** mined in the heart of the famous smokeless coal fields of West Virginia was brought to our attention. We have made a thorough investigation of this type of coal, and are now ready to make immediate deliveries. We suggest that you investigate **White Oak** before ordering your winter supplies. We have stocked this coal because we feel that in so doing we are better able to solve the heating problems of our customers.

**WHITE OAK COAL**
*More Heat at Less Cost*

SOLD BY
**J. F. WINN & CO.**
WINCHESTER, MASS.
TEL. WIN. 0108

*Join The*

# CHRISTMAS CLUB

*Now Forming At*

## WINCHESTER SAVINGS BANK

26 MOUNT VERNON STREET

*A Mutual Savings Bank For Over Fifty Years*
With Resources of Over $3,200,000.00

*"Make Next Christmas A Merry One"*

**DEPOSIT**

| | | |
|---|---|---|
| 25c | for 50 weeks, and you will have accumulated with interest | $ 12.62 |
| 50c | for 50 weeks, and you will have accumulated with interest | 25.25 |
| $1.00 | for 50 weeks, and you will have accumulated with interest | 50.50 |
| 2.00 | for 50 weeks, and you will have accumulated with interest | 101.00 |
| 5.00 | for 50 weeks, and you will have accumulated with interest | 252.50 |

**BOOKS NOW READY**

"And all the bells on earth shall ring
On Christmas Day in the morning."

*May all that you hear be ringing*
*in great happiness for you*
*for Christmas*
*and every day of the New Year*
*that is coming*

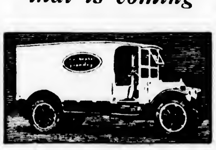

*The* WINCHESTER LAUNDRIES DIVISION
*of the* NEW ENGLAND LAUNDRIES, INC.
Converse Place, Winchester

Copyright, Western Newspaper Union

PUPLIC LIBRARY, WINCHESTER, MASS.

01 1 5

# THE WINCHESTER STAR.

VOL. XLVI NO. 21 | WINCHESTER MASS., FRIDAY, DECEMBER 17, 1926 | PRICE SEVEN CENTS

# Christmas Music In Our Churches

## Special Programs to be Held by Various Denominations

### CHRISTMAS SERVICES AT FIRST CONGREGATIONAL CHURCH

Next Sunday will be Christmas Sunday in the First Congregational Church. Special services both in the morning and the afternoon will mark the coming of the festive season again. The decoration of the interior of the church is given and arranged by Mr. John C. Haartz. These decorations help to create the atmosphere of the season and give a joyous note to the services. The choir of the Junior Sunday School will contribute their carols. The First Noel, As Joseph was a-walking, and Luther's Carol to the service of morning worship. These young singers always add a note of freshness and vivacity to the church worship. Dr. Chidley will preach a special sermon in the morning entitled, "The Golden Dream." A special effort has been made to have the music of the service expressive of the Christmas spirit in different generations. The special offerings by the choir and on the organ in the Morning Worship will he, the choral preludes, "Good News from Heaven," by Bach and Pachelbel, "A Rose Bursts Into Bloom" by Brahms, and the Anthems "How Beautiful" from Handel's, "The Messiah," and "Good News from Heaven" from Bach's "Christmas Oratorio." Everyone is cordially invited to attend this service and offer their Christmas devotion with the congregation.

The Vesper Service at 5 p. m., a service of Christmas carols by the Chancel Choir will take the place of the usual Christmas Pageant offered by the Sunday School. These carols have been drawn from many centuries of church music from the 14th to the 20th century. They have been taken to show the Christmas spirit as it is expressed in different countries. This service will be exceptionally beautiful as well as instructive.

The program is as follows:

Prelude—Pastoral Symphony (The Messiah) ... Handel
Processional Hymn No. 115—"O Come, All Ye Faithful"
Invocation
Carols
The First Noel ... English Carol ca. 1800
Christmas Song ... Fourteenth Century
Touro-Louro-Louro Provencal Carol, ca. 1660
Sing Noel ... Besancoa Carol
Scripture Lesson
Hymn 127 "Joy to the World"
Carols—
Good Christian Men, Rejoice (In dulci jubilo) Mediaeval German Carol
All My Heart This Night Rejoices ... Horatio Parker 1863-1923
Listen, Lordlings, Unto Me ... George L. Osgood 1863-1923
Offering and Offertory—Choral Prelude: "In Dulci Jubilo" ... Bach
Hymn 136 "O Come, O Come, Emmanuel" (Stanzas 1 and 3)
Carols
Bring A Torch ... Provencal Carol, ca. 1600
Slumber Song of the Infant Jesus ... Gevaert, 1828-1908
Silent Night ... German Carol
Recessional Hymn No. 132 "O Little Town of Bethlehem"
Benediction and Choral Amen
Postlude—Choral Prelude: "Good News from Heaven" Karg-Eler 1879

### CHRISTMAS SERVICE AT UNITARIAN CHURCH AT 10:15 DEC. 19

**Morning Service at 10:15**

Organ
"Hymn Nuptial" ... Dubois
"The Sleep of the Child Jesus" ... Busser
"Prelude" ... Hasselmans
Violin Solo—"Romance" ... Saint-Saens
Sentences and Doxulogy
Responsive Reading—Page 17
Harp and Organ—"Angelic Dream" ... Rubenstein
Scripture Reading
Anthem—"Sanctus" (Messe Solennelle) ... Gounod
Sentences
Prayer
Response
Offering
Anthem "There Were Shepherds" ... A. R. Gaul
Hymn 534
Sermon "The Gift Which Is Our Own"
Violin, Harp and Organ "Contemplation" ... Dallier
Hymn 198
Organ Postlude "Hallejuh" (Messiah) ... Handel

Choir—Mrs. Etta May Bradley, Soprano; Mr. Charles W. Ellis, Tenor, Miss Claramond Thompson, Alto; Mr. Robert H. Iensee, Bass, Mr. Percy L. Bryning, Organist.

Assisting Musicians from Boston Symphony Orchestra Mr. Alfred Holy, Harpist, Mr Robert Gunderson, Violinist

### XMAS MUSIC AT ST. MARY'S CHURCH

Vocal and Instrumental music will be furnished by the Children's Choir and the Mandolin Circle on Christmas Day.

At the 8 o'clock Mass, a low Mass, St. Mary's Mandolin Circle will play many Christmas numbers that have pleased for many years. Among the selections will be, "The First Noel," "Adeste Fideles" and "Hark the Herald Angels Sing" as well as "Silent Night." Mr. Thomas Gigliotti, conducting.

At the 10 o'clock Mass, a High Mass, the Children's Choir will sing with Miss Florence Fisher at the organ.

### CHURCH OF THE EPIPHANY

**Service With Special Music at 10.30 Christmas Morning**

Fantasie on Two Noels ... Bonnett
Carol "Shepherds! Shake Off Your Drowsy Sleep"
Processional Adeste Fideles
Kyrie ... Winter
Hymn—Hark! the Herald Angels ... Mendelssohn
Anthem O Come Redeemer ... West
Sanctus ... Vincent
Communion Hymn Bread of Heaven
Gloria in Excelsis ... Old Chant
Recessional—Angels, from the Realms ... Smart
Postlude—Christmas Postlude ... Best

Full vested choir of 45 men and boys under the direction of Organist and Choirmaster, J. Albert Wilson.

### METHODIST EPISCOPAL CHURCH CHRISTMAS SUNDAY PROGRAM AT 4 P. M.

**Christmas Concert at 4 P. M.**

Organ Prelude—"March of the Magi Kings" ... Dubois
(The note which sings through the piece represents the star guiding the Wise Men)
Processional Hymn "Come Maidens Fair"
Prayer ... Rev. H. William Hook
Exercises by the Primary Department
Miss Winifred H. Bent, Superintendent

| | |
|---|---|
| Charles Armstrong | Warren Larson |
| Ella Armstrong | Amy Lawson |
| Robert Armstrong | Beatrice Pattee |
| Russell Armstrong | Jean Pall |
| Raymond Bancroft | Harriett Quimby |
| Marjorie Brownell | Eben Ramsdell |
| Helen Crouch | Emerson Roberts |
| William Dyson | Ailene Snow |
| Helen Goodnough | Clarence Stevenson |
| Marshall Goodnough | Marjorie Stevenson |
| Virginia Griffith | William Stevenson |
| Helen Knowlton | Virginia Stidstone |
| William Kuyper | Wesley Stidstone |
| Carlene Larson | John Welburn |
| Robert Larson | Ruth Welburn |

The Prophecy of Christ's Birth ... Isaiah IX 2-7
Rev. H. William Hook
Carol Away in a Manger ... Georgie C. Bradshaw
The Story of Christ's Birth St. Luke XI 8-21
Herbert B. Seller, Supt. of Church School
Story—"White Gifts for the King" ... Dorothy W. Fancie
Carol—"The Christmas Tree"—Sung by Girls from the Junior Department
Violin Accompaniment, Ruth L. Dodge
Offertory ... Mary H. French
Doxology
Benediction ... Rev. H. William Hook
Postlude in A ... Faulkes

### CHRISTMAS SERVICES AT THE SECOND CONGREGATIONAL CHURCH, SUNDAY DEC. 19

**Sunday Morning Service at 10:30 A. M.**

Prelude and Doxology
Call to Worship and Invocation
Hymn—"Hark, the Herald Angels Sing" ... No. 51
Responsive Reading ... Selection 11
Anthem—"Arise, Shine" ... Maker
Scripture Lesson—The Birth of Christ
Pastoral Prayer
Response by Choir—The Lord's Prayer
Announcements and Offering
Chant in Response
Anthem—"Calm on the Listening Ear of Night" ... Harker
Sermon—"Joy to the World"
Anthem—"Sing, O Heavens" ... Tours
Benediction

Names of Members of Choir—Sopranos, Mrs. John Fields, Miss Ruth McElhiney, Ruth E. Whitley, Olive Robinson, Mrs. R. Snyder; Altos, Miss Flora Richardson, Miss Isabel Copland, Marion Twombly; Tenors, Mr. Harold McElhiney, Winslow McElhiney, Howard Wallace, Warren Saunders; Bass, Mr. Walter Kidder; Pianist, Miss Margaret Copland.

**Sunday Evening Service at 6**

Prelude
Carol—Joy to the World ... No. 59
Invocation ... The Pastor
Carol—It Came Upon the Midnight Clear ... No. 53
Responsive Reading ... Pages 53 and 54
Anthem Light of the World ... Gray-Nevin
Church Choir
Scripture ... The Pastor
Carol O, Come All Ye Faithful ... No. 5
Stanzas 1, 3 and 4

**The Lights of Christmas**

A Service of Consecration by Members of the Church School.
Characters—The Christmas Messenger; The Pastor; Obedience; Joy; Self Control; Truth; Purity; Courage; Faith.
Hymn—O Jesus I Have Promised ... Church School
Prayer of Consecration
Anthem—Arise, Shine for Thy Light has Come ... Maker
Church Choir
Offering
Response We Give Thee But Thine Own
Carol—As With Gladness ... Church School
Candle Processional
Benediction

### CHRISTMAS MUSIC AT THE FIRST BAPTIST CHURCH

**Morning Worship at 10:30 A. M.**

Prelude—Prelude in E Flat ... Whelpley
Violin—Cello—Organ
Anthem "Rejoice Greatly, O Daughter of Zion" ... John E. West
Carol Anthem—"There Dwelt in Old Judea" ... Griggs
Prayer Response "The Sleep of the Child Jesus" ... Gavaert
Offertory—"Ecstacy" ... Ganne
Violin—Cello—Organ
Sermon—By Rev. Charles H. Moss, D.D.
Anthem "Christmas Bells" ... Stevenson
Postlude ... Macbeth
Violin—Cello—Organ
Quartette assisted by Mrs. Jane Hanson, Violinist and Mrs. Helen Hegel, Cellist.

**Evening Worship at 7 P. M.**

Prelude "Pastorale" ... Kullak
Tenor Solo "The Glorious Morn" ... Dressler
Trombone Solo "The Lost Chord" ... Sullivan
Mr. Clarke
Postlude "Christmas March" ... Le Blanc

### A HAPPIER CHRISTMAS FOR ALL

The Board of Public Welfare desires the co-operation of every agency, church, or individual, who is interested in making the holiday season a time of Christmas cheer and bounty for those in need in Winchester.

A careful survey has been made by workers in the town, indicating in at least 60 cases the possibility of helpful giving. To anyone desirous of making his contribution to an individual family, the Board will be glad to give information; and in order to avoid duplication, it is suggested that those already planning to make such contribution, likewise communicate with the Board.

Checks should be sent to Department of Public Welfare, Town Hall, Winchester. Tel. 1383. Executive Secretary, M. L. Smith, office hours 1:30 to 4:30.

Natalie Jewett, Chairman
Alice L. Martin
Herbert W. Kelley

d17-2t

### BUILDING PERMITS

The Building Commissioner has granted permits for week ending Thursday, Dec. 16 as follows:

R. Buddell, Somerville; new dwelling on Lot 9 Penn road.

### WINCHESTER PUBLIC LIBRARY

Exhibition of Photgraphs and Maps of Captain MacMillan's Arctic Explorations at Winchester Public Library, Dec. 16, to Jan. 1.

# Winchester A Fine Place

**This Town Offers Attractions For Young and Old**

Few places outside Boston can equal Winchester, your own home town, for filling all wants and desires at this season of the year. Not only that, but fulfilling them with the expenditure of the least amount of bother and inconvenience. When one experiences the crowded conditions of the city, added to the inconvenience of the fatigueing trip to the metropolis, with its attending delays and expense, it is surely the wise ones who do their Christmas shopping at home. Winchester merchants can supply your every want—from the cradle to the grave and from the sky to the sea—reasonably, satisfactorily and promptly.

Take our banks for instance. Did you relish your Christmas Club check this year? More than ever without doubt. Then why not start right off again? No time like the present—and the Winchester Savings Bank or the Winchester National Bank will be glad to enroll you. Not omitting of course, the Co-operative Bank, which has shares on sale in its 67th series. It's the best way imaginable to buy a lot of land or build a house. And your checking account—no need to bother with receipts with a checking account. Our old and well known Winchester Trust Company has ample resources and is an excellent place for your current funds.

The Christmas dinner, of course, should be THE event of the season. Quality before anything else. Who wants a tough turkey or goose. No substitutes for Christmas at any rate. No store hereabouts equals the excellence of the meats and provisions sold at the Richardson Market. Their meats are renowned, their service unequalled and satisfaction guaranteed. There is a lot of difference between good meat and the so-called good meat. Just try it once. And another good market—the Washington Cash Market, supplying at this season fancy northern turkeys and milk fed chickens. Ever try them? Why not?

In fact Winchester has more than one really good market. Old and reliable firms, long established; giving satisfaction for years. Take Seller's Market for instance. You all know "Al." "Turkeys, geese, ducks, chickens and fowl; vegetables, fresh fruit and cider." Hungry already? Just call him up and make sure of the success of YOUR Christmas dinner.

And with thoughts on fruit, have you ever tried Piccolo Bros.? That's their specialty. Every kind of fruit obtainable. They make up attractive baskets too.

Candy of course is an important factor in the season's preparations. The Clara Catherine candies are made right here in town. Good? None better! And ice cream! Why, of course you buy Randall's. Their specials are the event of the week. And for the holidays they can provide you with everything. Don't forget Randall's.

For regular gifts Winchester people have learned that Barnes and Bancroft carry full lines. G. Raymond Bancroft has a complete stock of the hundred and one articles found in an up-to-date dry goods store. The Barnes store caters to men—there you will find many useful and suitable gifts for the masculine members of the family.

The Outlet, too, has a complete stock of useful and fancy articles for men and women—all new stock in great variety. Miss Shirreff of Common street has an attractive shop. Her cards, handkerchiefs and hats are dainty and unique. She satisfies many Winchester friends all the year 'round. The Small Shoppe is one of the Town's specialty shops handling the unusual for discriminating feminine buyers. You'd be surprised at the many pretty, unusual and dainty things on sale there.

Our drug stores are up-to-date. One reads of buying anything from a nail to an automobile in today's drug store, and if that is true, Knight and Hevey can supply you. Try them out. Every Winchesterite knows, though, that they have the finest perfume, cigars, cigarettes and all those things so much needed by all. And considering cigars and cigarettes—have you looked over the line at the Winchester News Company? Most complete anywhere. Also everything else found in a first-class stationery and news store. Don't overlook them.

One of the greatest booms Winchester has is a complete hardware store. The Hersey Company cannot be excelled anywhere. Everything in the hardware line is carried. Just look over their advertisements. There isn't a member of the family that cannot be suited from their stock. And when it comes to boys and girls, what with electric trains, flash lights, skates, hockeys, skiis, snow shoes, pocket knives and what-not, this hardware store is a treasure shop.

And speaking of treasure shop—Winchester has one—only it is called the Treasure Box. No place in town contains the unusual, beautiful and attractive gifts found there. If you have a difficult present, one that really stumps you—don't fail to visit the Treasure Box.

Another unique shop is the Little Shoppe. You find it on Thompson street. Here is a collection of oriental gifts not found anywhere outside the big cities. Hand selected with great care, they offer you a delightful choice of really worth-while things.

Flowers and wreaths; Christmas plants and holly. Fresh, fragrant, colorful and beautiful. Arnold the Florist and the Winchester Conservatories are ready for you. Fancy baskets and foliage plants; in fact such a variety that you will be astonished. Mr. Arnold, located on Common street, gives his customers every attention. The Winchester Conservatories on Cambridge street grow their own flowers and have one of the finest conservatories found anywhere. Don't think of buying your Christmas plants and flowers anywhere but at home. If you do you will be sorry.

Some of the gifts this year are quite extensive, it is said. If you are so inclined, and are presenting the family with something for all the year and all the time, don't forget that Winchester is the home of agents for some of the best automobiles built. The famous Cadillac, for instance is handled here by John H. Bates. Some gift that! Then there is the Packard, handled by the Anderson Motor Company. Their new service station and garage on north Main street is the most complete thing of its kind outside of Boston. It will well repay you to call and look it over. Another good car is the Nash. The well known firm of Kimball & Earl handle this car for the surrounding territory. The Nash car is very complete and has many satisfied owners in Winchester. You can't go wrong if you buy one.

And considering automobiles one should not overlook Oscar Hedtler. Oscar has had a hard, cold time of it this week and last. He long ago lost count of the number of chains he has put on or the batteries he wrestled with on zero mornings. He has the stuff though—tires, chains and batteries. And take it from us—he's an obliging boy. The colder it is and the more the old battery sticks—the broader his grin. See Oscar when you put the car in shape for Christmas morning.

Of course there's no limit when one considers these extensive gifts. For instance, the Arlingtin Gas Light Company is featuring handsome new gas stoves. And what could be better? A new gas stove and a fine tender turkey will go a long way towards a perfect Christmas. A gift of one of those Kelvinator electric refrigerators would cool the cider nicely too—and would keep some of the other things from spoiling next summer as well. If you have been considering something along that line, look them over at the shop on Common street. Frigid Air is another type of the same style refrigerating plant. Kimball & Earl have it. The're good, sensible gifts—and they'll bring a breath of Christmas to you next July as well.

Usually there are some of us who are more fortunate than some of the rest of us. More than one ton of coal has found its way into an empty bin at the Yuletide season. No better coal can be found outside of Winchester than that D & H sold by Parker & Lane, or the famous White Oak Coal J. F. Winn carries.—Either firm will get it where you want it before Christmas morning—even in your own bin.

Yes—the very best radio on the market can be had too. Laurence D. Trefry, the fellow who has probably sold half the sets in use in Winchester, will even now give you a demonstration before Christmas—that is, if you have any doubts. His Ferguson and Bosch sets are wonders. Let him tune up the old set for the holidays. Don't let it go dead just at the most important time of the year.

The Winchester Laundries suggests giving HER a credit account with them. If you have ever taken the bother to learn who it is who "dces your shirts" so well, they are the people. SHE would appreciate such a gift without question.

When cold weather arrives car batteries balk. "Sam" McNeilly of the Park Battery Station knows how to smooth them over. He'll have them function in no time. His favorite battery is the Exide. You know it? Well—that's where you buy it.

Jellies, Marmalades, Conserves and Plum Puddings. Miss Elizabeth Hinds of Forest street, tel. 139-W, has these delicious delicacies.

For Christmas afternoon or evening? Why, a movie of course. Take your choice—Arlington, Medford, Stoneham, Somerville, Malden or Woburn. You'll find all the programs in the STAR. All headline features and all easy to reach.

So there you are! Winchester is a pretty fine place after all—is it not? If you have read all this you certainly know how to shop at home. And if you shop at home you not only will please yourself, but you will make your town an even better place to live in, for the more of your trade Winchester merchants and Winchester firms get, the better they will be able to serve you.

### POLICE REMEMBER RETIRED OFFICER

Former police officer James V. O'Connell, recently retired from the local department, was pleasantly surprised on Wednesday of this week when he was visited at his home on Oak street by Chief William R. McIntosh and Sergt. Thomas Cassidy who presented him with a purse of gold as a Christmas remembrance from "the boys." During his 25 years on the force patrolman "Jim" won the liking and respect of his associates and the town as a whole and all join with his former "buddies" at headquarters in extending him the season's greetings.

It is reported that Mr. George B. Whitehorne, who has been ill at his daughter's home in Southboro, is much improved and he expects to return to Winchester in the near future.

### CALUMET CLUB NOTES

The evening mixed bridge last Friday evening was much enjoyed by those present. A larger number seem to be a tending these parties each time. Prizes were won by Mrs. Tuttle, Mrs. Emery, Mrs. Sittinger, Mr. Peterson, Mr. Sittinger and Mr. Tuttle.

The social last Saturday evening brought out a good sized crowd. Members seem to like these Saturday evenings in which they are privileged to get together for a general good time. The bowling alleys are busy, also the pool and billiard tables. Others participate in card playing ping pong and we hope soon to have more use the golf net.

Last Wednesday afternoon the regular monthly afternoon bowling for ladies was held and they again demonstrated their prowess for bowling. High scores were made by Mrs. Sears who won 1st prize with 109 high single net; Mrs. Roessler won 2nd prize with a two-string total of 181 net; Mrs. Aseltine won 3rd prize with a two-string total of 196 with handicap.

Members will please remember the Smoker next Saturday evening. Charles E. Fish will give a talk on "1926-1927. What Does it Mean to You?" We understand Mr. Fish is a "live wire" and everything he says will be right from the shoulder but sure to please you. Come and bring your friends. The regular Saturday night lunch will be seved.

Again we wish to remind members that the Golf Net is ready for use. It is located on the top floor in the entertainment hall and the club has lately provided sticks and balls so that members need not be bothered with bringing their own. Golfers and would-be-golfers should take advantage of the opportunity to continue their game. Speak to Fred Scholl for your time.

The Men's Bowling tournament is getting towards the middle of the tournament and there are some pretty contest going on. "Pratice makes perfect" and the regular bowling by members in the tournament and on Saturday nights is sure bringing results.

Alfred Hildreth bowled a very handsome three-string total recently with 352, making a high string of 156.

It seems like repeating but some of the bowlers are continually rolling high totals—George Purrington recently had a total of 342 with three even strings of 113—117—112. Marshall Berry 322 with 106—115—101. "Bart" Stephenson 322 with 103 and 121.

To show that every pin counts we know of one team who so far this season has been tied on three strings, forcing a roll-off. Just think what that extra pin will do sometimes.

Team 4 may well be called the "Old Timers" Quintette. "Jim" Corey has been rolling on Calumet teams for 25 years, Alfred Hildreth for 20 years, Edgar Metcalf for 25 years. "Joe" Gendon for 34 years, ("Joe" says he has been bowling ever since the Club opened) and Walter Brown for nearly 20 years, and these five fellows are still hitting the pins. Here is an inspiration for the younger fellows. Edgar Metcalf likes the game so well that he comes up from Winthrop each time his team rolls.

Rooney is leading individual bowlers with an average of 110; George Purrington has 108; "Newt" Purrington 107; Goldsmith 106; Stephenson 105.

A high three-string score was rolled Wednesday night by team 1, totalling 1644. Iindividual scores were Berry 365, (120-132-113); Geo. Purrington 321 (113-103-105); Murphy 344 (144); John Taylor 323 (134), Stephenson 301 (116).

Other high scores: S. Taylor 324 (129-110); A. Hildreth 304 (114-104), Gedron 393 (116).

### COMING EVENTS

Dec. 17, Friday "Come Out of the Kitchen." High School Assembly Hall, 8 o'clock.

Dec. 17, Friday, 7.30 p. m. Regular meeting of Winchester Royal Arch Chapter in Masonic Apartments

Dec. 18, Saturday. Smoker at Calumet Club

Dec. 21, Tuesday Regular meeting of Winchester Lodge of Elks Lyceum Hall at [illegible]

Dec. 24, Friday. Christmas Eve at 7.30. Carol singing around the Community Christmas Tree on the Common

Dec. 31, Friday. New Year's party at Calumet Club.

Jan. 1, 1927, Saturday, 8 p. m. Donald B. MacMillan. The Arctic by Sea, Land and Air. Lecture and Moving Pictures Benefit of Boy and Girl Scouts of Winchester

Jan. 1, Tuesday. Town Hall, New Year's Carnival Auspices of Dramatic Committee of the Fortnightly. Dancing. Tickets $1

Jan. 7, Friday. G. E. K. Dance at Winchester Country Club.

### OUR OFFER

**In accordance with our usual custom, all new subscriptions to the STAR received up to the first of the year, will be given a January first dating. This offer applies only to new subscribers who have not previously taken this paper. Subscribe now and receive the remaining issues of this year free.**

### MacMILLAN LECTURE AND MOVING PICTURES

The remaining unsold tickets for the MacMillan lecture on Jan. 1 are to be brought together Monday morning and from then on will be on sale at the Parker & Lane office, by courtesy of Mr. Lane and Miss Sands. Individual ticket-sellers, Scouts included, will continue to sell, but will do so by chart. Each chart will will show, with a daily checking up, those parts of the Town Hall still available for the public.

The pictures taken by MacMillan last summer and the year before, have never been shown in Winchester. Perhaps the most beautiful among these new scenes were taken in the wonderful fiords of Greenland, up one of these fiords, the Bowdoin sailed for 60 miles, the sheer rock-ribbed coast lifting up to snowy peaks sometimes five and six thousand feet above the sea. MacMillan landed not far from the spot where Nausen came down from the Greenland ice-caps after his first crossing of Greeland. Motion pictures were taken of the Norse ruins dating back probably to 1000 A. D.

On the return journey in 1925 the Bowdoin went aground in uncharted rocks off the coast of North Greenland. Captain MacMillan shows her lying almost on her port side and tells the story of how he saved his stout little vessel.

In the Winchester Public Library there is an exhibition this week of MacMillan's Arctic pictures, also originals of Arctic maps especially drawn for the new edition of his book. "Four Years in the White North." There is also on exhibit a copy of the delightful little volume written by young Kenneth Rawson, who was MacMillan's cabin-boy in 1925, and promoted to boatswain in 1926. The book is illustrated by many of his own snap-shots. It is a remarkable piece of writing for a 14-year-old boy. The whole exhibition is well worth a visit to the Library.

### CONTAGIOUS DISEASES

The following cases were reported to the Board of Health for week ending Thursday, Dec. 16 as follows:

| | Cases |
|---|---|
| Chicken Pox | 3 |
| Scarlet Fever | 2 |

Maurice Dinneen, Agent

Mrs. Thomas DeRosa of High street was painfully injured at about noon time Monday when she fell on some ice near her home, sustaining a broken hip.

## TO THE PEOPLE OF WINCHESTER

CHRISTMAS CAROLS will be sung around the Community Christmas tree on Christmas eve, at 7:30 o'clock, under the leadership of the Fortnightly. The music will be conducted by Mr. T. Parker Clarke, trombonist, and Miss Jean MacLellan, vocalist.

Everybody in Winchester is earnestly invited to join in this peal of Christmas joy. If you are happy, come and share your happiness with others. If you are unhappy, come and lay your burdens down at the foot of the Community Christmas tree. Anyway, come! Let there be a vast throng of us telling the world in song that we are happy, and that we know why we are happy this Christmas eve.

"NOT WHAT WE GIVE, BUT WHAT WE SHARE"

# Christmas at the Hospital

PLEASE remember the Hospital when making out your Christmas list. Christmas greens, as wreaths, bunches of holly and mistletoe, strings of colored lights or rows of artificial candles, and fruit. Christmas candy and plants are especially welcome.

The superintendent would appreciate contributions of money for the purchase of decorations for the Hospital and Nurses' Home and to use for the party of the nurses at the home on Dec. 23. At this party, the nurses have their Christmas tree, followed by games and refreshments.

**WINCHESTER SAVINGS BANK**
**26 Mt. Vernon Street**

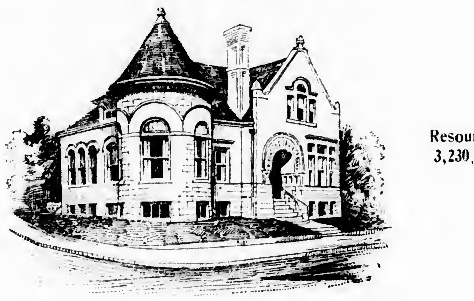

Incorporated 1871

Resources 3,230,000

This Bank is a Mutual Savings Bank incorporated under the laws of the Commonwealth of Massachusetts and is operated solely for the benefit of its depositors.

ARE YOU PREPARED FOR CHRISTMAS?
WE ARE DISTRIBUTING **$46,000** TO OUR
CHRISTMAS CLUB MEMBERS OF 1926
*They Are Prepared*

**Join The Club Now Forming For 1927**
**An Easy Way To Insure A Merry Christmas Next Year**

Business Hours—8 A. M. to 3 P. M. Saturdays—8 A. M. to 12 M., 6 to 8:30 P. M.
HARRY C. SANBORN, President WILLIAM E. PRIEST, Treasurer
Telephone Winchester 0030


## BOWDOIN SQUARE THEATRE

Another enjoyable, all-quality picture and vaudeville program will hold forth at the popular Bowdoin Square Theatre beginning Monday. The big feature for the entire week will be King Vidor's master production, "Bardelys, the Magnificent" with that great romantic star, John Gilbert heading the cast. In this offering the audience will view Mr. Gilbert as the dare-devil lover who seeks romance and adventure. In this cast will be found such favorites as Eleanor Boardman, Roy D'Arcy and Karl Dane. The imposing spectacle of 5000 people and 300 horses adds to the presentation of this picture. Another feature of equal worth will be the William Fox production, "The Return of Peter Grimm" from David Belasco's great stage play with Janet Gaynor, Alec Francis and others of screen prominence. The comedy feature will offer Charley Chase in "Be Your Age" with Gladys Hulette. The Pathe News and five vaudeville acts will delight. On Wednesday evening, Dec. 22, souvenir 1927 calendars will be given to patrons and on Friday night bargain vaudeville in the form of extra acts will be a treat to all patrons. The Sunday concert begins at 3.

The free parking service offered by the management is enjoyed by suburban patrons.

## WINCHESTER HOSPITAL NOTES

The nurses of the hospital attended with a great deal of pleasure the concert given by Dan Buell and Mavis Peterson. The Fortnightly asked the hospital how many tickets could be used and generously sent 24 tickets, so that as many nurses as could be spared, enjoyed this rare treat.

The Order of the Eastern Star has contributed $10 toward the Christmas festivities. This gift is greatly appreciated.

## ENTERTAINED DISTINGUISHED GUESTS

Mr. and Mrs. William Herbert Cole of 45 Calumet road had the honor of entertaining Prince George Chavchavadze of London and Russia, also Mr. Earl Spicer, the Canadian baritone, for dinner and bridge Wednesday evening.

Prince George is a brilliant pianist and both he and Mr. Spicer charmed the guests with their Russian music, folk songs and spirituals. They will leave Friday for a concert tour to New York and Southern cities, thence to London to join Prince Paul, brother of Prince George who married Princess Nina of Greece.

Mr. Earl Spicer has an enviable record in the late war and is very well known in London where he received his early musical education.

## POLICE HEARING HELD BY SELECTMEN

A hearing was held by the Board of Selectmen on Wednesday night involving the Winchester Police Department, and attended by Chief McIntosh, Lieut. John A. Harrold and patrolmen James E. Farrell and Edward W. O'Connell. The hearing is reported to have been held "to get at the truth" of a recent arrest by officer Farrell wherein a man arrested was found not guilty in the Woburn Court and suffered the revocation of his license by Register Goodwin. The stories of all concerned were heard and the Selectmen, it is reported have taken the case for consideration. Just what action is contemplated by the Board is unknown, but the suggestion said to have been made by one member that the differences between two members of the police force be "ironed out," met with a refusal by the rest of the Board. The actual reason for the hearing appears to be a mystery.

## GRANADA THEATRE, MALDEN

The management of the Granada Theatre, Malden, announce the change of running time at the new house which will go into effect on Monday, Dec. 20. At the present time the evening performance does not start until 8.45 p. m. but this will be changed to 7 p. m., in order that out of town patrons may arrive earlier in the evening and consequently get an earlier start for home after seeing the whole show. This change is due to the many requests by patrons, who, although they enjoyed the programs, did not like getting back home at such a late hour. Under this new plan those who are unable to get to the Granada when the show starts may come in anytime up to 8.45 p. m. and see both the vaudeville and the feature picture. This gives everyone a chance, those who wish to come earlier and those who prefer to come in at a later hour.

Under the new plan reserved seats will be discontinued but the enormous capacity of the Granada and the fact that people who come in early will leave in time to make room for the late arrivals, make it certain that there will be room for all who wish to attend. Another innovation will be the adoption of one price for every seat in the house in the evening. This scheme is being done in New York, Chicago and all cities where they have a deluxe theatre like the Granada.

The program for next week Monday, Tuesday and Wednesday will be headed by five acts of vaudeville together with "Midnight Lovers," starring Lewis Stone and Anna Q. Nillson, as the feature picture. "Across the Pacific," a stirring drama of the American soldiers in the Spanish-American war, is the picture now playing at the Granada.

—SHOP IN WINCHESTER—

## JOHN W. BENNETT

John W. Bennett, aged 79, passed away last Friday evening, following a week's illness with pneumonia at the home on Eaton street of his son, Harry W. Bennett.

Mr. Bennett was born in Huntington, but spent most of his life in Holyoke where he was employed as a paper maker. He came to Winchester three years ago, following his retirement from active business

Surviving are four sons, William A. of Holyoke, Charles M. of Springfield, Anthony of Detroit and Harry W. Bennett of Winchester; and one daughter, Mrs. Alice O'Brien of Springfield. Mr. Bennett's wife, who was Margaret Harrington, died four years ago.

Funeral services were held on last Monday morning with a high mass of requiem celebrated in the Church of the Blessed Sacrament, Holyoke, by Rev. Fr. John Ivers. Frank Bennett, Frank O'Neil and John McCormick of Holycke and Charles Bennett and Henry Healey of Springfield, six nephews of the deceased were bearers. Interment was in St. Thomas Cemetery, Chicopee Falls.

## A WEE WOBURN TRAVELER PICKED UP IN WINCHESTER

He was only a "little feller" and very much lost, roaming around the North End in the early evening, looking for home and mother and very tired of his job. His plight was noticed by James J. Callahan of 741 Main street, and Alex Shapiro, proprietor of the Washington Cash Market, who took him to the police station in the hopes of getting him straightened out and started in the right direction.

At headquarters it was discovered that the child was "Charlie" Kinch, four-year-old-son of Mr. and Mrs. Charles B. Kinch of Hanson court, Woburn. The little boy had wandered away from his home and had become lost. The Woburn authorities were notified and Lieutenant Mulkeen got in touch with a much concerned father who hastened to the local station house where a joyful reunion took place.

## EPIPHANY CHOIR TO BROADCAST

Winchester radio enthusiasts will have an opportunity to hear what is unquestionably one of the finest musical organizations of its kind in this district when the choir of the Church of the Epiphany will broadcast on next Wednesday evening at 8 o'clock from the Boston Chamber of Commerce.

The Epiphany choir, composed of 45 men and boys, has won for itself, under the direction of Organist and Choirmaster J. Albert Wilson, a place high among vocal groups in the field of sacred music and those who have been impressed with the excellence of its regular singing at the Sunday services in the Epiphany as well as the many in Winchester and elsewhere who have enjoyed its work in concert and oratorio will not fail to hear the choir in its first appearance "on the air."

The invitation to broadcast came from a prominent member of the Boston Chamber of Commerce who recently heard the choir sing and became enthusiastic over its artistic ability and fine quality of tone.

Miss Marjorie Aseltine, daughter of Mr. and Mrs. Fred C. Aseltine of Cabot street is at home from Drew Seminary, Mt. Carmel, N. Y., for the Christmas holidays.

Wednesday evening a Dodge sedan, owned and driven by Howard D. Nash of Wildwood street, was in collision at the junction of main and Common streets with a Ford truck, owned by the Auto List Publishing Company of Boston and operated by Carlton McCarthy of 31 Irving street, this town. Mr. Nash was going south on Main street and was entering Common street while the truck was going west on Church street.

—SHOP IN WINCHESTER—

CHOICEST
**Evergreens**
CHRISTMAS TREES
HOLLY
LAUREL
LAUREL ROPEING
MISTLETOE
SOUTHERN SMILAX
RUSTIC BASKETS

**WINCHESTER CONSERVATORIES, Inc.**
*Open Evenings*
164 Cambridge Street
Telephone Winchester 1702
*Flowers Telegraphed Anywhere*
n26-31

**ANDERSON MOTOR CO.**
Exclusive Dealers in
**PACKARD AUTOMOBILES**
—for—
Winchester Woburn Stoneham Wakefield
Arlington Wilmington Reading
526 Main St., Winchester 348 Massachusetts Ave., Arlington
Our new building at 666 Main St., Winchester, will be ready for occupancy about Nov. 1st.
PACKARDS SELL RE-SELL EXCELL

*Open Evenings Until Nine*
Leave Your
**CHRISTMAS**
**ORDERS NOW**
MAIL ORDERS FILLED
**CLARA CATHERINE CANDIES**
A. A. Morrison
557 MAIN STREET WINCHESTER, MASS.

**Service at Your Garage**
QUALITY
TIRES BATTERIES
SERVICE
**RADIO SUPPLIES**
**THE OSCAR HEDTLER CO**
**26 Church Street**
Telphone 1208

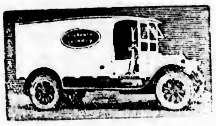

**A Christmas Suggestion**

TO DAD, who knows little or nothing of the problem of clean clothes, beyond a grateful recognition when they are done to please him.

TO BIG SONS wanting a fresh shirt every day, and sometimes two.

TO GROWN-UP DAUGHTERS, whose guests mother entertains so royally and who never have to bother with the extra linen their visit entails.

TO SMALL BOYS AND GIRLS, who want more of mother's time for reading and playing games.

Have you ever thought what problems Mother may face in keeping everything spic and span for all of you?

*Give Her A Laundry Credit Account*

It will prove a practical gift, and one that will please her. A Credit Account will start her using our services, and prove to her how indispensible they are.

Arrangements for this pleasant Christmas surprise may be made with our salesman or by 'phoning us at

**THE WINCHESTER LAUNDRIES DIVISION**
of the
**NEW ENGLAND LAUNDRIES, INC.**
*Converse Place, Winch.* *'Phone Winchester 0390*

**NOBLE'S "DOUBLE A" "that's good milk"**
som. 1100

**$5**
Will put in an electric floor plug in any room on the first floor of your house.
**E. C. SANDERSON**
THE ELECTRICIAN
Tel. 0300
my12-tf

**RANDALL'S**
**WEEK-END SPECIALS**
**CANDY**
OLD FASHIONED CHOCOLATES, lb. .......... 49c
BITTER SWEET CHOCOLATE PEPPERMINTS, lb. .... 49c
OUR "FAMOUS" CHRISTMAS MIXTURE, lb. ........ 49c
CHOICE ASSORTMENT HARD CANDIES, lb. ........ 39c
A CHRISTMAS "TREAT," box 2 lbs. net Chocolates ..$1.00
PURE SUGAR RIBBON CANDY, CANDY CANES, all sizes, all flavors (made in our own candy kitchen).
CHOCOLATE NOVELTIES and FAVORS, CEDAR CHESTS, padded and mirrored. Fancy Boxes filled with our Delicious Chocolates and Bon-Bons make an ideal gift for young or old.

**ICE CREAM**
SUNDAY Banana Ice Cream
CHRISTMAS Macaroon Ice Cream, Raspberry Sherbet, Frozen Pudding

Candy, Nuts (salted) and Ice Cream delivered twice daily.
TEL. WINCHESTER 0515

*Exclusive*
**NASH**
*Dealers For*
WINCHESTER WAKEFIELD
WOBURN BURLINGTON
READING WILMINGTON
STONEHAM NORTH READING
**Kimball & Earl**
528 MAIN STREET WINCHESTER, MASS.
TEL. WIN. 1812
o22-tf

**THAT PRESCRIPTION**
**Should Be Compounded With Drugs of Standard Purity, and Dispensed by Pharmaceutical Experts**
**TAKE IT TO KNIGHT**
**WINCHESTER SQUARE WEST, AT CHURCH STREET**

—SHOP IN WINCHESTER—

ORDER EARLY

# FRUITS, NUTS, VEGETABLES

Look over our stock when purchasing your Christmas fruit, candy, nuts, etc. We can supply you with the best of everything for the holidays

**MISTLETOE, HOLLY, CHRISTMAS TREES**

**APPLES GRAPES BANANAS RAISINS**
**ORANGES FIGS DATES NUTS**

**PURE OLIVE OIL**

**A Full Line of Vegetables, Groceries and Pastry**

OUR AUTO WILL DELIVER YOUR ORDERS PROMPTLY
ATTRACTIVE MADE-UP BASKETS

## PICCOLO BROS.

553 MAIN STREET TELEPHONE 1070

—SHOP IN WINCHESTER—

# WINCHESTER NEWS COMPANY

THOMPSON STREET WINCHESTER

CHRISTMAS CARDS for All the Family
DENNISON'S CHRISTMAS DECORATIONS
TOYS and GAMES
CHRISTMAS STATIONERY
MOORE'S FOUNTAIN PENS
MOORE and INGERSOLL PENCILS
CANDLES
SCHRAFFT'S CHOCOLATES
WRAPPING PAPER
CREPE PAPER, Plain and Decorated
TISSUE PAPER, All Colors
TWINE
SEALS and TAGS
GREY GULL RECORDS
PHOTOMAILERS

*Subscriptions Taken For All Magazines*
*All the Popular Brands of Cigars and Tobacco in Christmas Boxes and Jars at Boston Prices*

—SHOP IN WINCHESTER—

### WINCHESTER ARTISTS BROADCAST

Winchester music lovers were interested in hearing the program broadcast last Sunday evening from the Hotel Brunswick through Station WBZ, Springfield, by three local artists: Jane Fish Hanson, violinist; Winfield Hanson, baritone, and Lucy Wilcox, pianist and accompanist. All are well known here through their interest and activity in the work of the Winchester Music Garden, while Miss Wilcox has often pleased radio audiences through previous appearances upon WBZ programs.

Last Sunday she played the "Last Hope" by Gottschalk and the two "Hungarian dances, No. 5 and No. 7," by Brahms. Mrs. Hanson's selections were "Liebeslied" by Kreisler, "Andante from Concerto" by Mendelssohn and "Melody" by Dawes. Mr. Hanson sang the popular song by Lohr, "Where My Caravan Has Rested," and "Evening and Morning" by Spicker.

—SHOP IN WINCHESTER—

*The Season's Greetings*

We wish at this time to extend to our patrons our best wishes for Christmas and the New Year. The holiday season will be doubly enjoyable if you are comfortably and modishly clad.

Suits to order of the finest imported and domestic fabrics. Ready-to-wear Suits and Overcoats, correct in every detail. What finer gift could you select?

**PHILIP CHITEL, Tailor**

ALTERATIONS PRESSING REPAIRING

529 Main Street Phone Winchester 0279

# THE TREASURE BOX

530 MAIN STREET

*The Shop of Gifts*

Unique and Beautiful Presents

*See us for the unusual*

*Open every evening until Christmas*

—SHOP IN WINCHESTER—

*Dainty New Handkerchiefs*

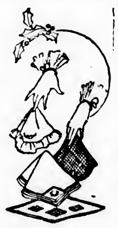

As a Gift, whether for a dear friend or an acquaintance you wish to remember, you will see a Handkerchief in this collection that will exactly fit your needs.

*CHRISTMAS CARDS A SPECIALTY*
*VELVET AND FELT HATS*
*at Reduced Prices*

## MISS SHIRREFF

COMMON STREET WINCHESTER

### CALUMET BOWLING TOURNAMENT

First Half of Schedule Ends This Week

With matches to be rolled this Friday evening the first half of the schedule of the Calumet house tournament is reached. As yet it is anyone's win. Leading teams have still some difficult matches to roll and must work hard to hold their supremacy, while some of the lower teams, who have met top-notchers, are sure to rise rapidly in the standing during the weeks ahead. On Monday night the matches were largely devoid of interest. Some good scores were made, both individually and by teams, but straight wins featured with only one close decision, when team 14 took a string from 19 by four pins. Team 21 got four from 18, 10 four from 5 and 14 four from 19.

The summary:

| | | |
|---|---|---|
| Rooney | 123 | 338 |
| Price | 119 | 317 |
| Emery | 123 | 308 |
| Richardson | 118 | 302 |
| Clark | 115 | |
| Seller | 108 | |

Team 18 vs 21

| TEAM 21 | | | | |
|---|---|---|---|---|
| W. Winship | 95 | 100 | 83 | 278 |
| Christianson | 92 | 78 | 91 | 261 |
| Ackerman | 98 | 89 | 85 | 267 |
| Lees | 90 | 82 | 88 | 260 |
| Orpin | 97 | 79 | 85 | 261 |
| Handicap 15 | | | | |
| | 487 | 443 | 447 | 1372 |

| TEAM 18 | | | | |
|---|---|---|---|---|
| Tuttle | 89 | 84 | 86 | 259 |
| Chamberlain | 79 | 81 | 73 | 233 |
| Bostwick | 78 | 82 | 83 | 243 |
| Begien | 83 | 78 | 76 | 237 |
| Pitman | 93 | 90 | 87 | 270 |
| | 422 | 415 | 405 | 1242 |

Team 5 vs 10

| TEAM 10 | | | | |
|---|---|---|---|---|
| Emery | 123 | 88 | 97 | 308 |
| Clark | 77 | 105 | 115 | 297 |
| Sweet | 94 | 93 | 82 | 269 |
| Seller | 108 | 83 | 85 | 276 |
| Davidson | 96 | 95 | 94 | 285 |
| Handicap 17 | | | | |
| | 515 | 481 | 490 | 1486 |

| TEAM 5 | | | | |
|---|---|---|---|---|
| Hovey | 85 | 97 | 87 | 269 |
| Dean | 80 | 76 | 89 | 251 |
| Sawyer | 88 | 93 | 83 | 264 |
| Maddocks | 83 | 83 | 83 | 249 |
| Rooney | 123 | 97 | 118 | 338 |
| | 465 | 416 | 460 | 1371 |

Team 14 vs 19

| TEAM 11 | | | | |
|---|---|---|---|---|
| Yeo | 92 | 78 | 82 | 252 |
| Chase | 74 | 69 | 81 | 227 |
| Wallace | 92 | 95 | 83 | 270 |
| Pride | 119 | 107 | 91 | 317 |
| Richardson | 118 | 91 | 93 | 302 |
| | 495 | 440 | 433 | 1368 |

| TEAM 19 | | | | |
|---|---|---|---|---|
| Haley | 85 | 72 | 99 | 256 |
| Merrill | 78 | 62 | 78 | 218 |
| Davis | 71 | 71 | 71 | 213 |
| Burke | 94 | 74 | 87 | 255 |
| O'Rourke | 99 | 90 | 80 | [illegible] |
| Handicap 14 | | | | |
| | 441 | 383 | 429 | 1253 |

Tuesday evening's matches in the Calumet house tournament resulted in teams 6 and 15, and 9 and 12 splitting points, with team 7 taking three from 11. The matches failed to produce any exceptional rolling and outside the 9 vs 12 contest, where 9 took the third by four and 12 the total by five, the scores were not close.

The summary:

| | | |
|---|---|---|
| Johnson | 113 | 317 |
| K. Caldwell | 108 | 304 |
| Bradshaw | 112 | |
| Hartford | 110 | |
| C. Winship | 109 | |
| Medding | 108 | |
| Phippen | 107 | |
| Morton | 104 | |
| Adams | 104 | |
| Jones | 103 | |

Team 6 vs 15

| TEAM 6 | | | | |
|---|---|---|---|---|
| H. Hildreth | 81 | 88 | 93 | 262 |
| Adriance | 80 | 80 | 80 | 240 |
| Phippen | 82 | 106 | 107 | 295 |
| J. Smith | 95 | 93 | 87 | 275 |
| Holbrook | 93 | 90 | 100 | 283 |
| | 431 | 457 | 467 | 1355 |

| TEAM 15 | | | | |
|---|---|---|---|---|
| Bradshaw | 98 | 112 | 75 | 285 |
| Jenks | 89 | 89 | 78 | 256 |
| Hawley | 72 | 88 | 84 | 244 |
| F. Blanchard | 91 | 71 | 67 | 232 |
| Walker | 78 | 87 | 91 | 256 |
| Handicap 16 | | | | |
| | 444 | 466 | 411 | 1321 |

Team 9 vs 12

| TEAM 9 | | | | |
|---|---|---|---|---|
| Crowley | 70 | 99 | 79 | 248 |
| D. Blanchard | 81 | 72 | 80 | 233 |
| S. Blanchard | 86 | 80 | 97 | 258 |
| Medding | 108 | 72 | 85 | 265 |
| K. Caldwell | 108 | 88 | 108 | 304 |
| Handicap 16 | | | | |
| | 473 | 427 | 460 | 1356 |

| TEAM 12 | | | | |
|---|---|---|---|---|
| L. Smith | 81 | 95 | 82 | 258 |
| Jones | 93 | 103 | 98 | 294 |
| Marshall | 76 | 94 | 100 | 270 |
| Maynard | 83 | 86 | 89 | 258 |
| Morton | 90 | 104 | 87 | 281 |
| | 423 | 482 | 456 | 1361 |

Team 7 vs 11

| TEAM 7 | | | | |
|---|---|---|---|---|
| C. Winship | 96 | 91 | 109 | 296 |
| Freeburn | 82 | 82 | 82 | 246 |
| Gale | 84 | 95 | 96 | 275 |
| Johnson | 106 | 98 | 113 | 317 |
| Peterson | 87 | 83 | 102 | 272 |
| Handicap 2 | | | | |
| | 457 | 451 | 504 | 1412 |

| TEAM 11 | | | | |
|---|---|---|---|---|
| Hartford | 87 | 110 | 101 | 298 |
| Stackpole | 100 | 83 | 87 | 270 |
| Adams | 101 | 82 | 102 | 288 |
| Dickson | 85 | 78 | 96 | 259 |
| Goodale | 88 | 89 | 79 | 256 |
| | 461 | 442 | 465 | 1371 |

### MYSTIC VALLEY LODGE

The annual meeting and election of officers of Mystic Valley Lodge, A. F. & A. M., was held in the Masonic Apartments on Thursday evening, Dec. 9, the meeting being preceeded by a beef-steak pie dinner which was served by "Billy" Wood in his usual successful fashion.

The reports of the Secretary and Treasurer showed the Lodge to be in a very prosperous condition with a good balance in the treasury to start the New Year.

The election of officers resulted as follows:

Wor. Master—J. Lawton Whitlock
Sen. Warden—John Carruthers
Jun. Warden—Fred C. Wormelle
Treasurer—Harris M. Richmond
Secretary—William A. Lefavour
Trustee of Funds for 3 Years—Wm. M. Belcher
Associate Member of the Board of Masonic Relief—Amasa Harrington

John Ripley Ordway of this town, son of Dr. and Mrs. Clarence E. Ordway of Main street, was among those members of the class of 1929 at Yale whose names were recently announced as having been elected to membership in the several Junior fraternities at the university. Ordway who was a member of his freshman eleven and the varsity squad this past fall is pledged to the Delta Kappa Epsilon fraternity.

—SHOP IN WINCHESTER—

"And all the bells on earth shall ring
On Christmas Day in the morning."

*May all that you hear be ringing*
*in great happiness for you*
*for Christmas*
*and every day of the New Year*
*that is coming*

*The* WINCHESTER LAUNDRIES DIVISION
*of the* NEW ENGLAND LAUNDRIES, INC.
Converse Place, Winchester

## ANNUAL FIREMEN'S BALL TO BE FEB. 4

One of the interesting announcements of the week is that which states that the date has been set for the annual entertainment and ball of the Winchester Firemen's Relief Association. This event, one of the real high lights of the winter season here, is to be held on Friday evening, Feb. 4, in the Town Hall.

While plans are as yet not very far advanced it is safe to say that this year's party will be at least on par with those of other years. To this end the following committees are already on the job and promise more detailed information at the later date. Music, Capt. E. S. Flaherty, Edward D. Fitzgerald, James L. Nowell; Entertainment, Deputy Chief J. J. Gorman, Raymond C. Hanscomb, David J. Meskell; Printing, John McCarron, Hugh Skerry, Edward Fitzgerald; Reception, Robert Scanlon, George R. Nowell, John J. Flaherty, James E. Callahan, James H. Fitzgerald, Thomas Gainey and John Danehy.

## WORD RECEIVED FROM WINCHESTER BOY IN FRANCE

Reports recently received by Mr. and Mrs. Frederick Strauss of Orient street state that their son, Malcolm, has concluded his studies at Nancy, France, and has received two diplomas; one from the University of Nancy, and the other, an honorary award from the Allience Francaise. It is of interest that Strauss stood third in his class in point of improvement shown during his course and would have ranked first had it not been that he was much further along when he started than were his fellow students. He is now at Paris where he is studying at the University of Paris, the Sorbonne and the Institute of Political Science. Strauss will be remembered as the valedictorian of the Winchester High School class of 1925. He spent last year at Williams where he was an honor student, winning special distinction in modern languages.

## GIRL SCOUT NOTES

Troop II met with Capt. Marion Ladd and Lieut. Doris McElwain at the Congregational Church Monday. Twenty scouts were present, seven girls passing their Tenderfoot test and receiving Tenderfoot firsts; Lucille Pratt, Balzora Clement, Lorraine Clement Barbara Shaw, Virginia Shaw, Madeline Young, Georgie Bradshaw.

Troop II will furnish a Christmas dinner for some worthy family in Winchester, also each of the other troops doing the same good work.

---

The State highway commission is asking for bids for 4200 feet of State road in this town. This is understood to be for rebuilding a section of Cambridge street between Church street and the curve at the Langley estate.

—SHOP IN WINCHESTER—

## DRIVER ARRESTED AFTER CRASH

A man who gave his name as Rishton T. Muller and his address as 64 Mystic street, Arlington, was arrested in Winchester square last Sunday afternoon shortly after 5:40 by officer James E. Farrell of the police, following an automobile accident in which he figured on Church street near the Winchester Chambers.

The first intimation which the police had of any trouble was when a passing motorist informed officer Farrell, on traffic duty in the square, that there had been a bad automobile smashup on the West Side at the Chambers. Officer Farrell notified headquarters and Sergt. Thomas Cassidy and officer John Regan set out in the police car to investigate.

Arriving at the Chambers the officers found a Chrysler phaeton, the property of Isaac E. Sexton of 19 Wedgemere avenue, and a Hudson sedan, both in a damaged condition. Mr. Sexton's son, Edward W. Sexton, was at the scene of the accident but the operator of the sedan had disappeared.

Mr. Sexton informed the officers that the latter had made himself known and had departed in the direction of the center. He stated that he had been sitting in his machine which was parked upon the right hand side of the road when it was struck by the Hudson which was going north on Church street. Mr. Sexton had not been injured in the accident and gave the police a good description of the missing driver.

Sergeant Cassidy ond officer Regan returned to the center where they notified officer Farrell to be on the lookout before separating to search the surrounding neighborhood. The latter soon afterward noticed a man entering Knight's Pharmacy and, upon getting nearer, saw him go into the telephone booth. Through the glass officer Farrell saw that he had cuts upon his nose and jaw and when the latter came from the booth the patrolman questioned him. The man admitted having been in an accident and was taken into custody by officer Farrell.

At headquarters he was booked charged with drunkenness and with operating a motor vehicle while under the influence of liquor. The machine was found to be the property of Harold B. Dyer of 77 Broadway, Arlington.

Muller appeared in the District Court at Woburn Monday morning. He pleaded not guilty and asked for a continuation of his case which was granted by Judge Morton.

---

The Medford Motion Picture property, belonging to the Worthy Pictures Company, has been purchased by the H. T. Born Productions Company. It includes all of the studio buildings, administration building, laboratory, etc., fully equipped, with 10 acres of land. The price is said to have been $226,000. The new owners are to make extensive improvements, for occupancy.

## BIG TRUCK SIDESWIPED ELECTRIC

Last Saturday afternoon at about 5 o'clock while Joseph W. Cormellisson of 438 East 6th street, South Boston, was driving a big Mack truck north on Winthrop street at the Oak Grove Cemetery, the machine sideswiped an electric car, the property of the Eastern Massachusetts Street Railway Company. Cormellisson continued upon his way and the conductor of the street car notified the police. When the truck arrived in the center it was stopped by Sergeant Rogers who asked its driver for his version of the accident. Cormellisson claimed not to have known that his machine had struck the car which had five lights of glass and a door broken. The truck is the property of Morris M. Fineberg of 237 Walnut avenue, Roxbury.

---

At 12:40 o'clock Sunday morning the fire department was called by telephone to put out a fire at the dump on Main street in the rear of the Whitney Machine Company.

---

We are featuring a box of handsome steel engraved Christmas cards printed with your name for $2.25. Why not get this item off your list. Wilson the Stationer.


**EAT IN WINCHESTER**

Best of Home Cooking — Appetizing Food

Reasonable Prices

*Closed December 25 and 26*

**THE FOOD SHOP**

Mt. Vernon Street

*USEFUL*

*Holiday Gifts*

ALBUMS

CAMERAS $2.50 to $15.00

ASSORTED CHOCOLATES

CIGARS IN BOXES OF 10, 25 and 50

FOUNTAIN PENS

AUTOMATIC PENCILS

HEATING PADS

PERFUMERY SETS

TOBACCO AND PIPES

**Hevey's Pharmacy**

Corner MAIN and MT. VERNON STREETS

*Rexall Store*

*Where to Buy Your 1926 Christmas Dinner*

**SELLER'S MARKET**

**171 WASHINGTON ST.**

**TELEPHONE 1240**

WE HAVE been selling Dinners—Christmas Dinners, Thanksgiving Dinners, Sunday Dinners, and Dinners for every other day—to the people of Winchester since the Twentieth Century began. That is a pretty good proof that the people of Winchester like our Dinners, isn't it?

We do not sell the lowest priced goods in town—that is not our ambition. We sell the highest grade goods that we can find: and we sell them at a VERY LOW PRICE.

We carry everything that you need in the preparation of your Christmas Dinner:—

TURKEYS, GEESE, DUCKS, CHICKENS, FOWL, all fresh killed and of the highest grade.

In VEGETABLES we carry everything that the markets afford—and the best. Also Canned Vegetables in great variety.

We have a fine line of FRESH FRUITS. Also Canned Fruits and Dried Fruits.

We sell SWEET CIDER, GINGER ALE and other TONICS.

Christmas Trees and Christmas Wreaths are not a part of the Christmas Dinner, but we have them also, and a fine lot of them.

*"The Proof of the Pudding is in the Eating"*

*Join The*

**CHRISTMAS CLUB**

*Now Forming At*

**WINCHESTER SAVINGS BANK**

26 MOUNT VERNON STREET

*A Mutual Savings Bank For Over Fifty Years*

With Resources of Over $3,200,000.00

*"Make Next Christmas A Merry One"*

**DEPOSIT**

| | | |
|---|---|---|
| 25c | for 50 weeks, and you will have accumulated with interest | $ 12.62 |
| 50c | for 50 weeks, and you will have accumulated with interest | 25.25 |
| $1.00 | for 50 weeks, and you will have accumulated with interest | 50.50 |
| 2.00 | for 50 weeks, and you will have accumulated with interest | 101.00 |
| 5.00 | for 50 weeks, and you will have accumulated with interest | 252.50 |

**BOOKS NOW READY**

EVERY time you take out your car, do you worry—
"What if it is stolen?"
"Suppose it burns?"
"Might I injure somebody?"
"The car may be ruined in a crash."
"What if I damage property of others?"
"Maybe I'll get hurt."

All of these insurable motoring hazards are covered by Ætna Six Point Automobile Protection.

ÆTNA-IZE—Don't Dread To Drive.
ALLAN N. WAKEFIELD
40 Broad Street
Boston, Mass.
TEL. CONGRESS 7186
629-2t

ÆTNA-IZE

**Thomas Quigley, Jr.**
Teamster, Contractor and Stone Mason
PAVING, FLOORING, ROOFING
In Artificial Stone, Asphalt and All Concrete Products
Sidewalks, Driveways, Curbing, Steps, Etc.
Floors for Cellars, Stables, Factories and Warehouses
Estimates Furnished
18 LAKE STREET

**NOTARY PUBLIC**
**JUSTICE OF THE PEACE**
T. PRICE WILSON
Star Office

**NEWTON A. KNAPP & CO.**
*Insurance Agency*
137 Milk Street BOSTON Tel. Main 5244
8 Chestnut Street WINCHESTER Tel. 1294

**DAVID ROBINSON'S SONS**
Established 1876
GARDENERS
Grading and Laying Out Grounds
Estimates Given
PHONE EVERETT 0127
Now is the time to think of shrubbery planting

PACKING MOVING STORING SHIPPING
DUNN
ESTIMATES CHEERFULLY FURNISHED on Home, Office and Long Distance Moving
To New York, Philadelphia, Baltimore, Washington or ANYWHERE
We pack china, bric-a-brac, cut glass, silverware, books, pianos, household and office furniture for shipment to all parts of the world.
Specialize on House to House Moving
28 BROMFIELD STREET
Boston, Mass. Main 4771
ja30-1yr

**CHICHESTER S PILLS**
THE DIAMOND BRAND.
Ladies! Ask your Druggist for Chi-ches-ter's Diamond Brand Pills in Red and Gold metallic boxes, sealed with Blue Ribbon. Take no other. Buy of your Druggist. Ask for CHI-CHES-TER'S DIAMOND BRAND PILLS, for 85 years known as Best, Safest, Always Reliable

SOLD BY DRUGGISTS EVERYWHERE

**Good's Riding School**
Harry Good, Prop.
*Well Broken Horses and Ponies*
Personal Supervision
MAIN STREET MEDFORD
(Near Oak Grove Cemetery)
Tel. Mystic 3802
s22-tf

**Medford Window Cleaning Co**
Private Residences Our Specialty
TEL. MYSTIC 4527
BOX 3
s17-15t*

**ICE**
HORN POND ICE COMPANY
Telephones
Winchester 0305-W
Woburn 0310

**MONARCH**
*Interlocking Metal*
**WEATHER STRIPS**
Pay for themselves out of the fuel they save.
Send for circular, or write, telephone or call upon
H. E. Holbrook Co.
89 Federal Street, Boston
Telephones: Liberty 1760—1761—1762
s4-3mo


## WINCHESTER WON FIRST HOOP GAME

Winchester pried the lid from its basketball season Wednesday afternoon when the high school quintette defeated Wellesley High, 26—11 in the local gymnasium. Winchester's score might have been larger, had Coach Mansfield seen fit to keep his strongest combination in action throughout. Instead he chose to try out many inexperienced players, some of whom are going to lead several of the first string men a merry dance before the game drifts along to mid-season.

The local five made a good showing for the opening engagement of the season when one considers that but two of the 15 who saw action had ever had any big game experience. Naturally the floor-work and shooting was a bit sour, but on the whole the boys showed an ability to pass and work the ball into the scoring zone which was exceptional for a first game effort.

Twelve of Winchester's 26 points came from free tries and it appears that Coach Mansfield has a goodly number of players who can toss them from the foul line. This is a real asset, and one which no team can afford to overlook with the whistle blowing every five or six seconds for infringements of the million or so restricting rules of the game.

Winchester took the floor with Halwartz and "Howie" Smith, forwards; Ross, center; and Knowlton and "Dick" Murphy, guards; this combination working very well together. Of the many substitutes "Bernie" Murphy, Montague and McHugh made the best impression. The gallery got a laugh when Coach Mansfield sent in "Rum" Colucci, his half-pint forward, in place of Halwartz, the little fellow giving a fine exhibition of gameness while showing a commendable ability to follow the ball.

Wellesley drew first blood before the game was three minutes old when Treadwell dropped one through the hoop from quarter-floor. Ross counted for Winchester soon after with a free try and sent the boys into the lead with a pretty goal after teaming up the floor with "Dick" Murphy and Halwartz. Thereafter the locals were never headed, the half ending 13—5 in their favor. The Wellesley boys kept trying ad were a well set-up and aggressive lot of players. Frequent fouling hurt the visitors' chances while the locals' defense prevented them getting many shots from close range. Warren and McGowan played well for Wellesley.

Between the halves the Winchester seconds won from the Wellesley seconds, 19—13 in a close game. Montague, "Goose" Fleming, McNeil and the Amico brothers showed well in this contest.

The summary of the first team game follows:

| WINCHESTER | WELLESLEY |
|---|---|
| Halwartz, lf | rg, Warren |
| Colucci, lf | rg, Wondervolker |
| Flaherty, lf | |
| Smith, rf | lg, Pike |
| B. Murphy, rf | lg, Daidey |
| Montague, rf | |
| Ross, c | c, McGowan |
| R. Murphy, c | c, Hurst |
| Cobb, c | |
| Knowlton, lg | rf, Warren |
| McHugh, lg | rf, Whirty |
| R. Murphy, rg | lf, Treadwell |
| Ghirardini, rg | lf, Whelan |
| G. Amico, rg | |
| Woodbury, rg | |

Score Winchester 26, Wellesley 11. Floor goals Halwartz 3, Ross 2, B. Murphy, Warren 2, Treadwell, McGowan. Goals from free tries Halwartz 3, Smith 2, B. Murphy 2, Ross 3, Knowlton 2, McGowan 2, Pike. Referee, Harris. Timer, Franklin. Scorer, Doherty. Time, four 8 minute periods.

## CALUMET BOWLING TOURNAMENT

Record scores were made in Wednesday night's matches on the Calumet alleys when teams 1, 2 and 4 each won three points from teams 16, 17 and 20. Team 1 rolled a total of 1644 every man totalling over 300 and its best string running up to 589. These marks stand as records for the tournament. Marshall Berry cut lose for 365 for a total and Dr. Murphy piled up a single of 144. Not only did this team, both collectively and individually, roll high, but other bowlers were hitting the pins in good form. The close match was between teams 4 and 20, the latter taking the second string by seven pins and the former the third by one pin.

The summary:

| | | |
|---|---|---|
| Berry | 132 | 365 |
| Murphy | 144 | 334 |
| S Taylor | 129 | 324 |
| J. Taylor | 134 | 323 |
| G. Purrington | 113 | 321 |
| A. Hildreth | 114 | 304 |
| Gendron | 116 | 303 |
| Stephenson | 116 | 301 |
| Cox | 114 | 300 |
| Gamage | 118 | |
| Teel | 114 | |
| Moffette | 111 | |
| Goldsmith | 106 | |
| Aseltine | 106 | |
| W. Brown | 102 | |

**Team 1 vs 16**

TEAM 1

| | | | | |
|---|---|---|---|---|
| Berry | 120 | 132 | 113 | 365 |
| G. Purrington | 113 | 103 | 105 | 321 |
| Murphy | 97 | 114 | 93 | 334 |
| J. Taylor | 134 | 98 | 91 | 323 |
| Stephenson | 116 | 90 | 95 | 301 |
| | 580 | 567 | 497 | 1644 |

TEAM 16

| | | | | |
|---|---|---|---|---|
| Hatch | 90 | 83 | 100 | 273 |
| Beggs | 76 | 89 | 85 | 250 |
| Chapin | 85 | 95 | 83 | 263 |
| Friend | 69 | 83 | 99 | 251 |
| Cox | 114 | 89 | 97 | 300 |
| Handicap 65 | | | | |
| | 499 | 501 | 529 | 1532 |

**Team 2 vs 17**

TEAM 2

| | | | | |
|---|---|---|---|---|
| Goldsmith | 102 | 106 | 86 | [illegible] |
| Barnard | 91 | 87 | 92 | 274 |
| Gamache | 83 | 83 | 118 | 281 |
| S. Taylor | 129 | 85 | 110 | 324 |
| Aseltine | 87 | 91 | 106 | 281 |
| | 496 | 452 | 513 | 1461 |

TEAM 17

| | | | | |
|---|---|---|---|---|
| Davis | 77 | 82 | 88 | 217 |
| Moffette | 90 | 85 | 111 | 286 |
| Huston | 62 | 62 | 62 | 186 |
| Lunt | 82 | 82 | 82 | 246 |
| Barclay | 77 | 79 | 81 | 237 |
| Handicap 78 | | | | |
| | 466 | 468 | 502 | 1436 |

**Team 4 vs 20**

TEAM 1

| | | | | |
|---|---|---|---|---|
| W. Brown | 87 | 102 | 100 | 289 |
| Metcalf | 93 | 71 | 73 | 237 |
| Corey | 80 | 92 | 97 | 269 |
| A. Hildreth | 86 | 114 | 104 | 304 |
| Gendron | 116 | 97 | 90 | 303 |
| | 462 | 476 | 464 | 1402 |

TEAM 20

| | | | | |
|---|---|---|---|---|
| Teel | 80 | 111 | 93 | 287 |
| D. Blood | 65 | 60 | 81 | 206 |
| Chase | 73 | 90 | 78 | 241 |
| Lovell | 84 | 100 | 82 | 266 |
| W. Blood | 91 | 74 | 84 | 249 |
| Handicap 45 | | | | |
| | 458 | 483 | 463 | 1384 |


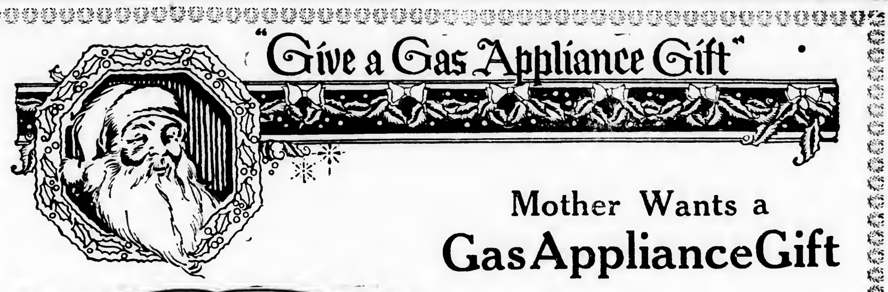


Mother Wants a
**Gas Appliance Gift**

That's year 'round thoughtfulness—something that will save her from work and worry, perhaps save years of her life, for it lifts household drudgery from her shoulders, keeps her young, happy, rested.

Give Her a
**Gift of Service**

—a gas water heater to help with the dishes three times a day.
—an up-to-date gas range to save her hours over a hot cook stove.
—a gas washer, ironer, and clothes dryer to make wash day an easy day.
—a gas room heater to take the chill off a draughty room.

*Decide today! Have her gift installed by Christmas*

**Arlington Gas Light Company**
527 MAIN STREET, WINCHESTER
TELEPHONE 0142

*The Society of*
**Arts & Crafts**
Let us help you with your problems regarding
*Christmas Gifts*
We have a large variety to show you at all prices.
9 Park Street Boston — 7 W. 56th Street New York

12 Years' Experience
RADIO
Plus
*Modern Testing Apparatus*
ensure
**RADIO RELIABILITY**
We can refer you to over 200 Winchester Customers
AUTHORIZED DEALER
Ferguson
Expert Radio Service
Single Calls, $2 12 Calls, $10
Demonstration and Delivery Free
JUST PHONE SOM. 3998
L. D. TREFRY
313 MEDFORD STREET
SOMERVILLE
MASS.
d3-tf

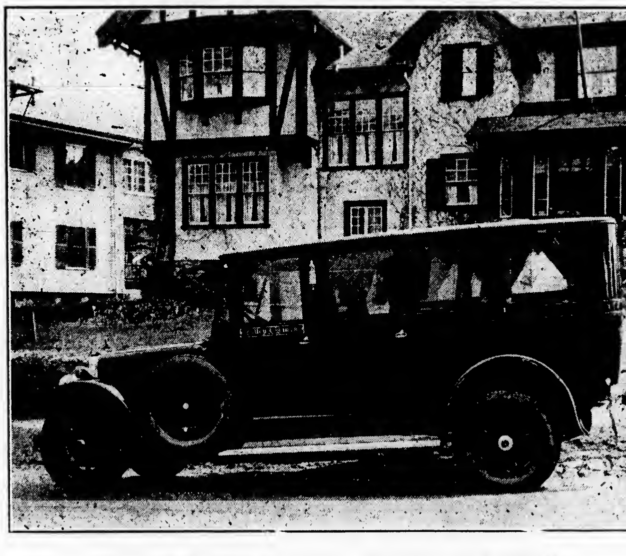

**Kelley & Hawes Co.,** FUNERAL DIRECTORS
*LADY ASSISTANTS*
Services Rendered in Any Part of State — Telephones: Winchester 0035 0174 0106
Service, with us, means anticipating the needs and desires of our patrons so that they need not concern themselves about the slightest detail beyond telling us their wishes.


Team Standing Dec. 16

| | Won | Lost |
|---|---|---|
| Team 7 | 27 | 13 |
| Team 18 | 21 | 12 |
| Team 21 | 21 | 12 |
| Team 3 | 21 | 12 |
| Team 2 | 24 | 16 |
| Team 11 | 23 | 17 |
| Team 5 | 20 | 16 |
| Team 8 | 20 | 16 |
| Team 10 | 22 | 18 |
| Team 14 | 19 | 17 |

| | Won | Lost |
|---|---|---|
| Team 1 | 21 | 19 |
| Team 17 | 18 | 22 |
| Team 20 | 17 | 23 |
| Team 4 | 18 | 22 |
| Team 13 | 13 | 19 |
| Team 15 | 18 | 21 |
| Team 12 | 14 | [illegible] |
| Team 19 | 12 | 20 |
| Team 6 | 11 | 26 |
| Team 9 | 14 | 26 |
| Team 16 | 11 | 21 |

## EMBLEM CLUB NOTES

At a meeting of the Entertainment Committee, held Tuesday night at the home of Mrs. Fred Scholl, Vine street, plans were perfected for a Christmas festival to be held in Lyceum Hall on next Wednesday evening, Dec. 22, that being the regular social night of the Club. An invitation has been extended to the local Lodge of Elks—officers and members, to join in and help spread the good cheer that everyone looks for at this season.

A Christmas tree, well decorated and laden with gifts for members and Elk guests, will be the chief attraction. Of course the handsomest Elk present will be chosen to act the part of Santa Claus. Entertainment and general dancing will feature the evening's program, with special orchestration for young and old-time dancers. And don't forget the eats! A regular Christmas menu will be served and everything is free of charge.

As there will be no charge for admission each member should take it upon herself to give a report of the number of guests expected in order that proper provision may be made for each. Members are requested to notify Mrs. Fred Scholl, tel. 1731, or any member of the following committee: Mrs. Caroline L. Coakley, Mrs. Lilla B. Green, Mrs. Katherine E. Fallon, Mrs. Mary Fenton, Mrs. Edna Gilchrist, Mrs. Harriet Cleary, Mrs. Ella Halligan, Mrs. Beatrice Lord, Mrs. May A. McKenzie, Mrs. Margaret McKeon, Mrs. Josephine Power, Miss Alice Sullivan.

With such an enthusiastic committee, keenly alive to the welfare of the Club and bound to explore its possibilities as a social organization, this affair ought to go over big. All that's needed is the co-operation of the Elk brethren, each one of whom is urged to "come and be merry," regardless of ceremonies or special invitations.

## HIGH SCHOOL FOOTBALL MEN DINED

Forty-two members of the Winchester High School football squad, the coaching staff and invited guests sat down last Friday evening to the annual team banquet held this year in the art room of the high school. The dinner was prepared and served by members of th school cooking class under the direction of Miss E. Gladys Niven who repeated her success of the prevous year.

It was a happy party, tempered only with the generally expressed regret that Capt. "Spike" O'Donnell, following a relapse after his operation for appendicitis which kept him from participating in the final games of his team's schedule, was unable to be present.

Principal Wade L. Grindle filled the role of toastmaster as well as he does that second base job on the faculty ball club, and among those who responded were Chairman Robert M. Stone of the School Committee, Superintendent of Schools James J. Quinn, Assistant Coach Kenneth Montgomery, Coach Wendell D. Mansfield and Arthur French and Ernest Gamache of the Harvard varsity eleven. The last named were naturally the feature speakers of the evening and were accorded a fine reception; especially [illegible] who holds a warm place in the hearts of local football fans [illegible] the days when he flashed a [illegible] of the championship team of 1922.

School cheers and songs were enthusiastically rendered, led by Keenan Nichols who during the past season has, as school cheer leader, been responsible for the best cheering section Winchester has had in some years. As usual the real feature of the banquet was the election of football captain for next year. Previous to the election, in the absence of Captain O'Donnell, Herbert Nelson, tackle and one of the senior members of the squad, spoke on what a captain should be to his team and school.

The result of the balloting found Henry Knowlton unanimously elected to lead the 1926 eleven. "Hennie" is richly deserving the honor. For the past three seasons he has been a regular halfback and during the past two years one of the best around the Mystic League circuit. He is a consistent ground gainer, a fine kicker, a deadly tackler, passes well and above all, is a great team man. No choice of captain which we recall can be more popular with sports followers generally than that of Knowlton and with but three letter men missing next fall the sturdy back should lead the successful team which is his due. After his election the new captain spoke briefly,—and it was "briefly" we don't mean perhaps.

## NEWSY PARAGRAPHS

Men's Wool Scarfs at F. E. Barnes.

Among the approaching weddings is that of Miss Viola E. Gilbert, daughter of Mr. and Mrs. Leon E. Gilbert of Washington street, and William Cahill of Roxbury which is to be solemnized on Christmas Day at St. Mary's rectory.

Waterfield Lodge, I. O. O. F., of Winchester performed the degree work at Townsend on Wednesday evening of this week. The local delegation was headed by Noble Grand Ralph W. Hatch.

Many persons viewed the marvelous rainbow which formed in the east last Monday afternoon. The phenomena was most unusual for this season and the colors were particularly magnificent.

# The Winchester Star

THEODORE P. WILSON, Editor and Publisher: WINCHESTER, MASS.

SINGLE COPIES, SEVEN CENTS
Left at Your Residence for One Year
The Winchester Star, $2.50, in advance

News Items, Lodge Meetings, Society Events, Personals, etc., sent to this office will be welcomed by the Editor

Entered at the postoffice at Winchester, Massachusetts, as second-class matter.

TELEPHONE NUMBER 0029


### DAILY PHILOSOPHY

If you want to observe a good example of what patience will do, watch a cat that is watching a mouse.

If you wish to succeed, don't put things off but put them over.

A hobby is an idea that goes around with a crank.

It is usually a small man who gives you a piece of his mind. Most of us need all we've got of it ourselves.

Some folks' idea of mental exercise is to jump at conclusions.

### THE BATHROBE MYSTERY SOLVED

"Eighty-eight penniless veterans at the United States Veterans' Hospital at Rutland ask their generous countrymen to contribute sufficient money to pay their expenses to enable them to pass the Christmas holidays at their homes with their loved ones!

"The hospital superintendent states that the men will be given permission to go, but that the institution has no funds with which to buy railroad tickets for them!

"Although it is more than eight years since the armistice was signed, these men have not yet received their adjusted compensation and in most instances their relatives are unable to furnish the funds necessary to make the home trip"!

We quote from the Boston Globe of Dec. 14. For a long time it has been a mystery to us why the necessity arose for many of our estimable towns-ladies to make periodical visits for the solicitation of funds to buy our wounded veterans in nearby hospitals bath robes, slippers and various other necessities of wearing apparel. We have likewise wondered why it has been necessary for veterans to sell tags, flags and other trifles at most of our large assemblies "to help the wounded boys.'

The mystery appears to be solved. Our government, after wrangling over this and that, has not yet got down to carrying out even the most urgent of all those noble sentiments we heard aired so freely during the early days of the war. We have never yet refused to contribute here in Winchester for the blankets, bathrobes and slippers—although we could never see why the money was not spent rather for luxuries than for necessities, but from now on we are through. For luxuries, the hundred and one little things which go to make life liveable for the wounded men and which are in no way connected with what may be termed needs and necessities, we are just as willing to contribute as ever—but for the things we have been heretofore asked to contribute and which you and I would provide immediately for any sick member of our own family, we are through.

It has been our understanding that our government has always asked sufficient funds from you, I and everybody to care for our veterans. How the funds are spent we do not know, it is too big for us. But something seems to be wrong when we have to buy, through private generosity, about everything needed aside from shelter and food, and the men cannot even obtain their insurance money after eight years.

### TWO GAMES FOR HIGH SCHOOL BASKET SHOOTERS

Winchester High School will play the first of its remaining two basketball games before the Christmas recess this afternoon at 3.30 when it will meet Wellesley in a return engagement on the latter's court. On next Thursday evening at 7.30 the annual Alumni game will be played in the local gymnasium.

The latter contest is always one of the big features of the season's campaign and this year's meeting between the school quintette and the graduates should prove especially interesting. There is a wealth of material available for the alumni five which will be headed by Francis Tansey, one of the best all around net stars ever to pull on a suction shoe in the service of the Red and Black. His chief trouble will be in making room for all the alumni who will want to play. With himself and brother "Joe", "Lead" O'Donnell, the Fitzgerald boys, Frank Melly, "Van" French, "Charlie" Cassidy, "Flats" Flaherty, "Jack" Harriman, "Wop" Rolli, "Sport" Kendrick, "Fat" Johnson, the perennial "Aby" Winer and many others, the old timers should be able to travel at top speed and should have little difficulty in defeating the undergraduates.

That was the way the same game shaped up a year ago and yet when the smoke of battle subsided the alumni outfit was very lucky to be on the long end of a close score. This year's team against Wellesley looked much more impressive than did last season's five in its opening game so anything may happen. Get down early, if you don't want to watch the game from the Johnson-Murphy's.

WANTED—Truck to deliver parcel post. Apply immediately to the Post Office.

### THE FORTNIGHTLY NOTES

#### Mrs. Schrader's Book Talk

Members of the Fortnightly, at their regular meeting on Monday, had the double pleasure of intellectual recreation and practical help in determining many a Christmas present. The subject was "Books of Today," presented by Mrs. Carl L. Schrader.

Mrs. Schrader is fourth vice-president of the State Federation of Women's Clubs, has served as chairman of the literary department of the State Federation, and is now a member of the council of the literary division of the General Federation of Women's Clubs. Gifted with artistic insight and with literary ideals of a high order, she is, through her intensive concentration upon the books of the day, ably qualified as a critic of authority.

Sterling worth in a gift of silver is easily assured; the word is stamped thereon. But the value of a book, that may be a gift far richer than much silver, is not so easily determined. One million books, we are told, are on the market today; some, proved sterling by the confirming opinion of generations, many, we know, were dross.

Our uncertainty lies in the offerings of the writers of today—the succession of books so rapid that we cannot keep pace. Which are worth while? Book lovers whose work gives little time for reading must envy Mrs. Schrader her pleasant profession of literary criticism—that happy task of adventure and discovery among the thoughts and pictures of keen minds, as varied in their subjects and interests as the world itself. She speaks as a pleasant and welcomed friend, and by her sound criticism and vital summary she solved Christmas perplexities by discovering to her hearers just the right book for the right person.

Although, she says, books can give us neither life nor experience, they do help us classify our own experiences; and they broaden our lives and our sympathies, as through them we live the lives of many types of persons.

The colorful writing of the present day poets who are turning to prose, she greatly admires. "Odtaa," by John Macefield, a story of adventure, the title a whimsical combining of the initial letters of "One d——n thing after another"; and Spanish Bayonet by Stephen Benet who comes of a race of writers. Carl Sandburg, she says, has written a life of Lincoln that holds third place among the best sellers and is a great acquisition for the home library because of its high literary value.

The Show Boat by Edna Ferber has been three months on the list of best sellers, and has sold double over any other book for years. It is an intensely interesting and colorful picture of life on the Mississippi.

Salsworthy's "Silver Spoon" Mrs. Scheader likens to a compact, beautiful tapestry. Her Son's Wife by Dorothy Canfield is a book to make one think. It arouses controversy, and some expect it to win the Pulitzer prize this year.

Hamlin Garland's Trail Makers of the Middle Border is of special value for its authentic historical content, as are also his other books. Comer's "Oklahoma," a wild tale of adventure telling of the Cherokee run, is also accurate history, though almost unbelievable.

"The "American Tragedy" is a gruesome story not recommended for Christmas giving. "Main Street to Wall Street" is an admirable book for a business man. "Gentlemen Prefer Blondes" was given to King George by his physician as a cure for general strike melancholia.

"The Kays" is a story of forgiveness. Mrs. Schrader does not rank it among Mrs. Deland's best. "Sorrell and Son" is a father and son story; "Romantic Comedians," better than "Barren Ground"; "Porgy," by Dubose Heywood, a delightful book; "Ways of Escape" a dreadful story recommended by clergymen to all parents. Bishop Lawrence's "Story of a Happy Life" is a happy book to read. "The Man Nobody Knows" and "The Book Nobody Knows" everyone should have.

Among books for children, "David Goes a Voyaging" and "David Goes to Greenland" are exceptional. "Shew of the Sea," very beautiful, won the Newbury prize last year as the best book for children. Tony Sarg's Alphabet is unique in artistic cleverness; and "Winnie the Pooh" is—"the dearest book in the world!"

Thus Mrs. Schrader characterized many books well worth possessing, well worth giving. Her richly informing talk won the cordial approbation of an appreciative audience.

The prelude to the meeting should not be forgotten. Miss Dorothy Doe, 'cellist, and Miss Mary Louise Bacon, piano accompanist played two beautiful selections, "Spanish Serenade" by Rudolf Friml, and "Liebestraume" by Franz Liszt, music deeply suited to the noble tenderness of 'cello tones. Both artists are gifted with exquisite feeling, and their music breathed of the loveliness of youth at its best. Their encore, "Baby's Boat," with united strings was delightful.

#### The President's "At Home"

The second of the president's "At homes" was held in Fortnightly Hall on Wednesday afternoon from 3 to 5 o'clock, with a large attendance. The affair was delightful in every respect. The officers of the club received with the president, Dr. Mary T. Maynard; and the chairmen and their committees acted as hostesses with the room committee, who served tea from prettily decorated Christmas tables.

The Fortnightly trio, consisting of Mrs. Idabelle H. Winship, Mrs. Gertrude N. Barnes and Mrs. Alice M. Abbott, rendered the following vocal selections with much charm and were obliged to respond to an encore:

| | |
|---|---|
| Allah's Holiday | Friml |
| The Heart Sings Always | Charles Scott |
| The World Is Waiting for the Sunrise | Seitz |
| The Bells of St. Mary's | Adams |

Don't forget the Christmas carols to be sung around the Community Christmas tree on Christmas eve, at 7:30. Mr. T. Parker Clarke, trombonist, and Miss Jean MacLellan, vocalist, will lead the music. Let us each do our part to make this a happy hour for everybody. This is the time to give oneself for the good of the whole.

### LEGION NOTES

The December meeting of the Post was held last Wednesday evening at the Legion quarters. A large audience of members and prospective members were present to hear Capt. Norman Hunt, world war aviator. Captain Hunt told, in entertaining and witty way, of his experiences while in the A. E. F. together with many apt and humorous stories.

Thomas McKee, caretaker of the Legion house ever since the Legion has been in its present quarters, has given his resignation to the house committee. Mr. McKee felt that he could not give the necessary time to that work, while also holding a position as a town employee. The house committee will be at the Legion house next Monday evening at 8 p. m. to interview anyone who may wish to apply for this position.

The house-cleaning detail was at work again last Saturday afternoon. This time its activities were centered on the ground floor. The "police squad" was made up of the following: Andrew Anderson, George Barbaro, Harry Bigelow, Vincent Clake, John Cullen, Athur Harris, Nathan Thumim and Allan Wilde. Tomorrow afternoon will be the last session for this work, when the kitchen and cellar will be given a thorough cleaning.

### SIX SHORT SHOPPING DAYS, AND THEN CHRISTMAS

Here are a few statements received from the Lynn Retail Trade Bureau of direct interest to those thousands of families in Essex County who have not as yet completed their Yuletide purchases.

Although thousands and thousands of gifts have already been bought from the many retail stores, there still remains a selection that cannot be equalled in any other city in Essex County. These various selections are complete, attractively displayed, and arranged in such a way that time can be conserved by hurried shoppers. No Lynn store promises that varieties will be as large on Thursday and Friday as they will be on Monday, Tuesday and Wednesday; but all stores who are members of the Retail Trade Bureau pledge their utmost aid in assisting those folks who have been compelled to wait until the last minute to find "just" the very thing they desired.

The thousands of shoppers expected to visit Lynn from all parts of Essex County in the next few days are assured every possible consideration and attention from clerks in all the stores. The usual courtesy and attention to service will be in evidence as always. Every attempt will be made to deliver all gift purchases before Christmas eve. In order to do this the public is requested to co-operate with the various stores in giving correct addresses and as much information as possible when making selections.

The Lynn Retail Trade Bureau particularly asks that consideration be shown the hundreds of delivery men who will work night and day before Christmas. Complete your shopping 24 hours before Christmas eve and avoid disappointments. This particularly applies to those who reside at least 10 miles from Lynn.

Christmas shopping in Lynn is an easy task indeed. Streets and stores are well lighted, local and interurban trolley service is regular, and train service on the Narrow Gauge and Boston & Maine Railroads is speedy and comfortable.

Parking facilities are plentiful; many restrictions ordinarily enforced will be temporarily discontinued for the benefit of out of town and local Christmas shoppers. Practical last minute gift suggestions will be made by Lynn merchants in the evening newspapers. All stores will remain open until 9 o'clock Thursday and Friday evenings, and right up to the last minute the true spirit of Christmas the speediest service the most interested attention, will be the order of the day.

### 100 PER CENT ENROLLMENT

Washington, D. C., Dec. 16 1926. Special to The Winchester Star—100 per cent of the teachers of the Highland and Washington schools Winchester are enrolled in the National Education Association according to reports received by Mr. J. W. Crabtree, secretary of the Association from the principals, Mrs. Bertha S. Heffllon and Miss Edna M. Hatch. This is the second year all the teachers of the Highland School; the first year all the teachers of the Washington School, have been members of the National Education Association. In writing to Mrs. Heffllon and Miss Hatch, Mr. Crabtree says: "We are proud of your 100 per cent enrollment. You and your associates are to be congratulated on this high professional spirit. The certificates this year show by a gold seal called an honor medal the first year of your 100 per cent enrollment. Your certificates will be sent to you soon."

### M. C. W. G. NOTES

On Sunday, Dec. 26 the inmates of the Home for Destitute Children will be entertained by the several branches of the M. C. W. G. at the annual Christmas party of the M. C. W. G.

This has come to be an annual affair and the huge tree laden with gifts sublime as well as ridiculous affords much to the many little folks who show in the party.

Following the distribution of gifts an entertainment has been planned and among many numbers will be included Mrs. Mary McGrath of the local branch who as soloist will prove as ever "charming."

—SHOP IN WINCHESTER—


# Winchester National Bank

## Notice to Christmas Club Members

DECEMBER 9, 1926

We are today sending out checks for $42,223 to our Christmas Club Members with our Hearty Christmas Greetings and Best Wishes for the New Year. You are cordially invited to join again our Christmas Club for the coming year.

START TODAY! You may join any of the following classes:

$ .25 PER WEEK IN 50 WEEKS AMOUNTS TO $ 12.50
$ .50 PER WEEK IN 50 WEEKS AMOUNTS TO $ 25.00
$1.00 PER WEEK IN 50 WEEKS AMOUNTS TO $ 50.00
$2.00 PER WEEK IN 50 WEEKS AMOUNTS TO $100.00
$5.00 PER WEEK IN 50 WEEKS AMOUNTS TO $250.00

PLUS INTEREST

# Winchester National Bank

WINCHESTER NATIONAL BANK BUILDING

7-17 CHURCH STREET


### CONSIDERATION SHOULD BE GIVEN NEW POSTOFFICE

From a recent special dispatch to the Boston Transcript it appears that the Federal Government is likely to build a new postoffice in Winchester. One need only look into our present postoffice on any morning about 8 o'clock to see how very much a larger building is needed. From the fact that there is to be four times as much floor space as we now have, it would seem that the accommodations would be ample, not only for the present but for some time time to come. The Government has constructed so many of these buildings that the interior accommodations will doubtless be most convenient.

I think it is probably 10 years ago that a special committee of the town gave considerable thought to this subject, and finally prevailed upon the Government to buy the lot of land on Thompson street, where it is proposed to locate the new postoffice. This would seem to be a most excellent location, convenient to the railroad station, and reasonably convenient for the citizens of the town.

While the building will face on Thompson street, one side will be facing the Manchester Field, and the other facing the Parkway and stream in close proximity to our bridges. It would seem then that attention should not only be given to the arrangement and convenience of the interior, but some special thought should be given to the exterior, as this building will stand in a very conspicuous place in our civic center.

When the matter was under consideration before it was agreed by those who were especially interested that when the Government was ready to build, if it were necessary for the town to make some slight appropriation for the improvement of the exterior of the building it would be a good investment to do so. Very likely that is already being considered by somebody, but of course the officials of the Government will not be more interested in this building than in the hundred of others that are being constructed, and the exterior of the building therefore, will have no more special treatment than is accorded to similar buildings elsewhere.

The committee of earlier years is no longer in existence but I hope that the Selectmen, the Chamber of Commerce, or some other interested group of citizens will give this careful consideration at an early date, in order that if any appropriation were deemed advisable, an article might be included in the annual town meeting which is now near at hand, for apparently the building will be constructed during the year 1927, if suitable bids can be secured.

Sincerely yours,
Lewis Parkhurst

### LOCAL ODD FELLOWS VISITED TOWNSEND

Fifty members of Waterfield Lodge, I. O. O. F., visted North Star Lodge at Townsend Wednesday evening, making the trip over the road in three big busses. The local degree team headed by Noble Grand Ralph W. Hatch exemplified the second degree during the session of the lodge which was followed by the serving of an excellent supper. Most of the Winchester party arrived back in town early Thursday morning but it is rumored that engine trouble kept one of the busses in Lexington until considerably later or was it earlier.

Decorate that package with a handsome holly spray. You will find an abundance at the Star Office. Poinsettas in two sizes. A fresh stock.

—SHOP IN WINCHESTER—


# Christmas Flowers and Plants

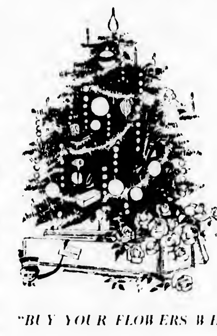

*Beautiful Specimen*
POINSETTIAS
CYCLAMEN
CHRISTMAS CHERRIES
BEGONIAS
ORANGE TREES
HEATHER
And Many Others
CHOICEST ROSES
CARNATIONS and
ASSORTED CUT FLOWERS

*"BUY YOUR FLOWERS WHERE THEY ARE GROWN"*

## Winchester Conservatories, Inc.

*Open Evenings*

161 CAMBRIDGE ST. TELEPHONE WINCHESTER 1702

*Flowers Telegraphed Anywhere at Any Time*

n26-5t

# Broadcloth Shirts Barnes

—SHOP IN WINCHESTER—


### EXAMINATIONS FOR NAVAL ACADEMY

Congressman Frederick W. Dallinger will hold a competitive examination to determine the principals and alternates to be appointed to fill one vacancy from the 8th Congressional District for the United States Naval Academy on Saturday, Jan. 8, at 9 o'clock in the morning at the Custom House Tower in Boston. All candidates must be citizens of the United States. For the Naval Academy they must be over 16 and under 21 years of age. All candidates must be residents of the Eighth Congressional District, which includes Cambridge, Medford, Melrose, Belmont, Arlington, Lexington, Stoneham, Wakefield, Watertown, Winchester and Woburn.

The examination will be held under the auspices of the United States Civil Service Commission and applications for permission to take the examination should be filed as soon as possible with the District Secretary of the Commission, Custom House Tower, Boston. The District Secretary will be able to furnish candidates with full information concerning the conduct of the examination.

—SHOP IN WINCHESTER—


Marcel Waving Facials Shampooing
Manicuring Scalp Treatments

## THE BOB-BEE SHOPPE

*BEAUTY PARLOR*

During the Xmas season why not relax and have your facials and hair done in Winchester.

TEL. WINCHESTER 1761-M
OVER THE POSTOFFICE

Two Operators Always in Attendance
Open From 9 A. M. to 6 P. M.

Iva B. Prescott

# Wrapping Papers

## for Christmas

Red, holly, white, etc. A new line of fancy imported papers, tissues and decorated Japanese tapes. Christmas Tree Boxes for Schools. Ribbons, Tapes and Holly Boxes. Packing Supplies.

## Stone & Forsyth Co.

67 KINGSTON STREET, BOSTON
Telephone Hancock 7060

d3-?t

—SHOP IN WINCHESTER—

## A Massachusetts Institution

Co-operative Banks originated in Massachusetts. No other financial institutions are exactly like them. We know of no investment, aside from Government bonds, whose record for safe returns is as fine as the record of Massachusetts Co-operative Banks.

**Winchester Co-operative Bank**

HOWARD D. NASH, Pres. ERNEST R. EUSTIS, Treas.
11 CHURCH STREET TELEPHONE 1078
WINCHESTER


### LOST AND FOUND

**LOST** Pin with pearls and opal, Friday evening, Dec. 10, vicinity Johnson Plot, Main and Church streets to Rangeley. Finder please phone Win. 0250. *

**FOUND** A fur muff. Tel. Win. 0693-M.

### HELP WANTED

**WANTED** Saleslady to manage new Winchester retail store, exceptional opportunity. Write full particulars to Star Office, Box W. S. *

### TO LET

**TO LET** Six room apartment 569 Washington street, Winchester; electric lights, hardwood floors, gas kitchen modern in every way. Tel. Win. 0739-W. d14-2t*

**TO RENT** Garage on Church street near Oxford. Tel. Newton North 1026-W. d17-2t

**TO LET** Two front rooms for light housekeeping in our newly furnished home; all improvements, steam heat, best location in Winchester, opposite high school. 9 Winthrop street, Winchester. Tel. Win. 0244-J. *

**TO LET** 8 rooms, hardwood floors, all improvements, 3 minutes to center. 19 Vine street. d17-tf

### FOR SALE

**FOR SALE** Fine breed wire-haired fox terrier puppies, four months old, good house dog and pets for children. Call Win. 0961.

**FOR SALE** MacIntosh, Northern Spys and Baldwin apples. W. H. Dotten, 12 Alben street, tel. Win. 0726-M. o22-tf

**FOR SALE** Wood for Fireplace and Stove. $18 per cord. Cut to any length $2 extra. This is the very best hard wood on the market. We are taking orders for present and future deliveries. Roger S. Beattie, Harold avenue, North Woburn, tel. Woburn 0139. s3-tf

**FOR SALE** Pair of boys' skates, size 5½ C. Inquire at 14 Fairview terrace. Tel. 1259. *

**FOR SALE** A medium sized porcelain lined refrigerator in fine condition; also 6 electric light fixtures. Tel. Win. 0368. d17-tf

**FOR SALE** Gainaday electric washing machine very little used; has copper tub and new rolls, price $50. Tel. Win. 0616-M. *

### MISCELLANEOUS

**POSITION WANTED** First class cook and laundress, experienced, wants position with private family few days a week; can plan meals, very neat, good references. Willing to go South. Address H. L. P., 41 Cameron avenue, West Somerville. d10-2t*

**WANTED TO RENT** House of 9 or 10 rooms with two baths, steam or hot water heat, West Side preferred. Possibility of purchasing within a year. Box W. R., Winchester Star or phone Cong. 9900, Extension 1404. d10-2t

**WANTED** By experienced, married man, position as chauffeur and gardener. Can do minor repairs. Apply at 30 Main street, Woburn or tel. Woburn 1544-M. *

**WINCHESTER** An unusual home for elderly and invalid ladies who desire splendid board and warm rooms, comfortably furnished; nurse in attendance. Tel. Win. 0281-J.

—SHOP IN WINCHESTER—


**CHRISTMAS SATURDAY DEC. 25**

*SAY IT WITH FLOWERS*
*SAY IT WITH OURS*

MAKE your Christmas Shopping easy by sending a Plant or Cut Flowers. Our Plants and Flowers speak volumes and make most acceptable gifts.

*Buy your goods of*

**Geo. F. Arnold**

*FLORIST*

COMMON STREET

Established 1900 Member F. T. D.
Flowers Telegraphed Anywhere
Tel. Store 0205 House 1854-W



**Ernest L. Thornquist**
**PIANO TUNER** Repairing and Regulating a Specialty. Tel Con. Best reference.
Office — Butterworth's Jewelry Store
Tel. 1427-M or Reading 914-W
Chickering, Steinway and Mason & Hamlin. New and Used Pianos Bought and Sold. List Your Wants With Me


—SHOP IN WINCHESTER—


**UPHOLSTERING**
Expert Work Absolutely Guaranteed
Our Prices Are the Lowest
H. OSCAR & CO.
124 Harvard Street Brookline
Tel. Regent 8816
jy9-tf


—SHOP IN WINCHESTER—


**H. J. ROSCOE**
FIRST CLASS UPHOLSTERING
SLIP COVERS MADE TO ORDER
MATTRESSES
Repair Work a Specialty
38 MAPLE ST., STONEHAM, MASS.
Telephone 0045-R
Reference Reasonable
s24-tf


—SHOP IN WINCHESTER—


**HERBERT WADSWORTH**
Tel. Congress 3669 Winchester 1525
REAL ESTATE—INSURANCE
ROOM 808
31 State Street Boston, Mass.
n12-tf



A. YANCO, Pres. A. J. FOTCH, Treas.
Telephone Liberty 6779 Established 1888
**A. B. FOTCH, Inc.**
FINE FURS
8 WINTER ST., BOSTON, MASS.
Repairing Custom Work
Remodeling s24-3mo A Specialty


—SHOP IN WINCHESTER—


**LINDQUIST OLSEN**
HEATING CONTRACTORS
Cleaning and Repairing
All Kinds of Sheetmetal Work
9 THOMPSON STREET
Tel. Winchester 1766
d3-13t*



IF YOU WISH TO BUY, SELL OR RENT, CALL
**VERNON W. JONES**
SUBURBAN REAL ESTATE
RESIDENCE 36 GLEN ROAD
PHONE WIN. 1862
d17-4t



Auto Painting Duco Spraying
**ROBERT W. DOVER**
DENTS REMOVED AND LIGHT REPAIRS
716 Main St. Winchester, Mass.
TEL. 0658



**BOSTON TERRIER**
FOR SALE
Registered stock; perfect markings; male 6 months old; female 2 years.
TEL. WINCHESTER 0169


### WINCHESTER TRUST COMPANY

In compliance with the requirements of Chapter 590, Section 10, Acts of 1908, as amended by Chapter 191, Section 6, Acts of 1909, and by Chapter 171, Section 1, Acts of 1912, notice is hereby given of the loss of pass-book No. 1490.

C. E. BARRETT, Treasurer
d10-3t

—SHOP IN WINCHESTER—

### Size of Bass

Small-mouthed bass do not grow nearly as rapidly as the large-mouthed. A two-year-old small-mouth in ordinary southern Michigan water will reach seven or eight inches in length while the large-mouth will show five to ten inches growth in the same period.

## SUNDAY SERVICES

### CHURCH OF THE EPIPHANY

Rev. Allen Evans, Jr., Rector. Residence, 3 Glengarry. Tel. Win. 1718.

Deaconess Lane, 34 Washington street. Tel. Win. 1336.

Sexton, Wallace Murphy. Residence, 38 Washington street.

The Church is open for prayer daily from 9 A. M. to 5 P. M.

All seats free. Strangers cordially welcome.

4th Sunday in Advent, Dec. 19, 1926.
8 A. M. Holy Communion.
9.30 A. M. Church School Service.
11 A. M. Kindergarten.
11 A. M. Morning Prayer, Litany and Sermon.
7.30 P. M. Evening Prayer and Address.
Prelude Adagio ... Widor
Processional Lo He Comes
Venite ... Woodward
Benedicite ... De Reef
Hymn Lamp of Our Feet
Anthem "There Shall a Star" Mendelssohn
Hymn O Word of God
Tuesday, St. Thomas' Day, 9.30 A. M. Holy Communion.

### FIRST CONGREGATIONAL CHURCH

Rev. Howard J. Chidley, D. D., Minister. Residence, 460 Main street. Tel. 1465.

Rev. Lisle Burroughs, S. T. B., Assistant Minister. Residence, 4 Park avenue. Tel. Win. 1255.

Morning Worship at 10.30. Christmas Service. Sermon by Mr. Chidley, "The Golden Dream."

A Program of Christmas Carols will be presented Sunday afternoon at 5 o'clock by the Chancel Choir. This will take the place of our usual Christmas Pageant and should prove an inspiring service.

The meeting of Mr. Chidley's Discussion Group will be omitted Sunday morning.

A Christmas Entertainment for the Junior and Senior Departments and their parents will be held on Wednesday evening at 7.15 in the large vestry. The program will be as follows: A motion picture entitled, "The Faith of Sonny Jim" will be shown and a three-act play, "Chrissy in Christmasland" will be given for the Junior Department by the Senior Department of the Sunday School.

Mrs. William I. Palmer and Mrs. Maurice F. Brown would be glad to receive gifts of money providing for the poor people in the Christmas season.

The Men's Club has elected the following new officers: William Adriance, President; A. K. Huckins, Treasurer; Directors, H. S. Bigelow, Henry S. Chapman, Harrison F. Lyman, Arthur D. Speedie, Wayne J. Thompson, Pastor, ex-officio.

Sunday School Hours 9.20, Junior Department, grades 3 to 7 inclusive; 10.15, Kindergarten Department, ages 4 and 5; 10.45, Primary Department, grades 1 and 2; 12, Senior Department, grades 8 to 12 inclusive.

### FIRST CHURCH OF CHRIST, SCIENTIST

All Seats Free

Sunday, Dec. 19. "Is the Universe, including Man, Evolved by Atomic Force?"

Sunday School at 12 o'clock.

Services in the Church Building opposite the Town Hall, 10.45 a. m.

Wednesday evening meeting at 7.45.

Reading room in Church building. Open daily from 12 m. to 5 p. m. except Sundays and holidays.

### FIRST BAPTIST CHURCH

Corner Washington and Mt. Vernon streets. Rev. Charles H. Moss, D.D., Acting Pastor.

10.30 A. M. Morning Worship with preaching by Rev. Charles H. Moss, D.D. Special music by the quartette assisted by Mrs. Jane Hanson, Violinist and Mrs. Helen Hegel, Cellist.

12 M. Sunday School. Lesson Topic.

6 P. M. Y. P. S. C. E. Topic, "How Can We Express the Christmas Spirit?"

7 P. M. Evening Worship with preaching by Dr. Moss. Tenor and Trombone solos by Mr. T. Parker Clark.

Wednesday, 7.45 P. M. Prayer meeting led by Deacon Harry T. Winn. Topic, "The Presence of God."

Tuesday, 3.30 P. M. Christmas Entertainment and Santa Claus for Primary and Cradle Roll Departments.

Thursday, 7 P. M. Christmas Festival for Senior and Junior Departments. A fine program with distribution of presents by Santa Claus. All welcome.

### METHODIST EPISCOPAL CHURCH

Corner Church and Dix streets. Rev. H. William Hook, Minister. Residence 30 Dix street, telephone 0539-M.

Morning Worship at 10.30 a. m.
Voluntary, Melody and Intermezzo ... Parker
Hymn "While Shepherds Watched Their Flocks" No. 115
Apostles' Creed
Prayer by the Pastor
Response
Anthem O Quiet Night ... Neidlinger
Responsive Reading
First Reading for Special Days
Gloria
Lesson from the New Testament
Anthem Arise, Shine ... Maker
Announcements
Offertory Antioch ... Handel
Hymn "There's a Song in the Air" No. 112
Sermon A Christmas Message by the Pastor
Hymn Hark, the Herald Angels Sing No. 111
Benediction ... Rev. H. W. Hook
Doxology
Postlude March in Eb ... Faulkes

**Notices for the Week**

"A Merry Christmas to Everyone."

Wednesday, 7.45 P. M. Mid-Week Service of Praise and Thanksgiving to God for the gift of His Son, Our Lord and Saviour Jesus Christ. The Pastor will have charge.

Thursday, 7 P. M. Christmas Party for the Church School.

Friday. The Class in Preparatory Membership will be omitted because of Christmas.

### UNITARIAN CHURCH

Rev. George Hale Reed, 8 Ridgefield road. Tel. Win. 1316-W.

Sunday, Dec. 19. Christmas Sunday. The Christmas Service will begin at 10.15. The choir will be assisted in the special music by Mr. Holy, harpist and Mr. Gunderson, violinist, of the Boston Symphony Orchestra. Mr. Reed will preach on, "The Gifts that are Our Own." The offering will be for the children's Christmas. The Carol Service of the Church School will be in Metcalf Hall at 12. Mr. Reed will give the Story-Sermon, "When the Christmas Ship Comes In."

Friday, Dec. 24. Christmas Party and Tree given to the children of the Nickerson Home at 3 p. m. in Metcalf Hall. Entertainment and motion picture. The people of the Society are welcome.

### SECOND CONGREGATIONAL CHURCH

Rev. John E. Whitley, Pastor, 507 Washington street. Tel. 0651-J.

10.30 A. M. Sunday Morning Christmas Service. Sermon by the Pastor, "Joy to the World." Music by the Church Choir.

12 M. Church School. Miss Laura Tolman, Superintendent. Interesting classes for all.

6 P. M. Christmas Service given by the Sunday School. Everyone is cordially invited to attend.

Dec. 20. Cornerstone Class Night.

Dec. 21, 7.30 P. M. Santa Claus extends a cordial Christmas greeting to every member of the Sunday School and wishes to see each one in the Assembly Hall at 7.30.

Dec. 22, 7.45 P. M. Mid-Week Prayer Service. Subject, "Christmas Carols and Joy Bells."

### PROTECT WINCHESTER RESERVOIRS

To the Editor of the Star:

It is probable that but a small percentage of the residents of Winchester remember Turkey Swamp and still a smaller number who ever went there to hunt ring necks, yellow legs, plover and quail.

There are some old timers left who remember the Town Meetings in which action was taken towards building the present water supply. Those people backed the Water Board and did a good job for the Town.

Of course we enjoyed hearing P. W. Swan, Col. Nat Richardson, "Pat" Holland and other strong speakers pull the Water Board apart, for they knew how; they carried weight, for all respected what they had to say, many times flowery, even witty, perhaps "agin,"—but, their judgment was generally good, which ever way.

The water supply of a town in these times is quite important, judging by the large appropriation necessary to enlarge the supply for the Metropolitan District. Winchester is in the heart of this district, and through the foresight and action taken in those early town meetings, the town to day has a good water supply, the value of which may run into the millions of dollars.

Since the town is growing, there is coming a time when this supply will not be great enough, then the Metropolitan supply will have to be used, and who can say what the rate per gallon, will be. Not what is being paid now.

In order to put that day ahead as far as possible, the townspeople should see to it that the wooded area forming the water-shed of these reservoirs, be as fast as possible planted with conifer tree species.

Much has been done already, but it should have been done years ago, since the conversion from a deciduous forest to a coniferous forest cannot be brought about over night.

Neither can conifers make much growth if over topped with broad, leaf trees.

While evergreens planted under the oaks may live for a while, they cannot develope as they should—to form a dense and complete crown cover, necessary to protect the soil from drying out, and to prevent a rapid run off, during the spring.

It is this spring run-off that should be prevented. A coniferous forest is the only thing that will help conserve the water. No well informed forester or hydraulic engineer disputes this fact today, yet it was not many years ago that it cost the Federal Government some hundred thousand dollars to convince some skeptical minded persons that snow did not melt as quickly under a coniferous forest as it did in open hardwood stands or cut out areas.

There still seems to be some people in Winchester, who are not convinced yet, but then perhaps, they never leave their automobiles to spend time in the woods and note, if a tree grows as fast in the shade as it does in the sunlight.

However, my only reason for writing you, is that you may call attention in your paper to the necessity of converting the forest cover as soon as possible by the removal of a large percentage of the hardwood, and by planting either white, red, scotch, or Austrian pine, Douglas fir, white or Norway spruce, hemlock and northern white cedar in the wet situations.

Plant them not over five feet apart. It's density you want at once, later the stand can be thinned.

Just tell the townspeople to insist that the work already started should be extended over the whole area. Not five years from now, but next year. Leave a few seedling oaks and the hickory and ash—but only a few, distributed well over the area, to help form humus, which in turn will stimulate the pines which is worth more than the loss of a few conifers—five or six trees to the acre is enough.

If action is necessary in town meeting take it as the old timers did when they voted to build "Them reservoirs."

E. D. Fletcher,
A Has Been Citizen


**WINCHESTER TRUST COMPANY**
WINCHESTER MASS.

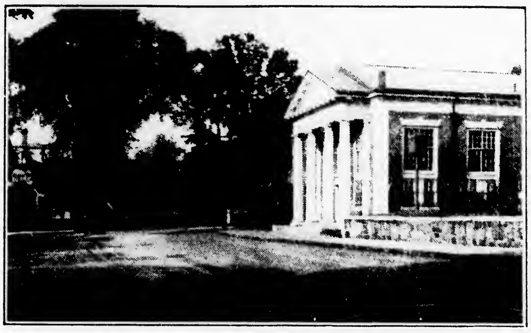

*MEMBER OF THE FEDERAL RESERVE SYSTEM*

| | |
|---|---|
| CAPITAL | $100,000.00 |
| SURPLUS AND PROFITS | 148,000.00 |

*WE ARE NEARING A NEW YEAR*

As the new year comes in open an account with us in our checking or Savings Department, in this way you can better manage your business or your home.

Our Safe Deposit Department is open daily, and Saturday Evenings from 7:30 to 9 P. M.

A CHRISTMAS CLUB IS BEING STARTED THIS YEAR

OFFICERS

R. E. JOSLIN, President F. L. PATTEE, Vice-President
F. E. HOVEY, Vice-President C. E. BARRETT, Treasurer
HELEN M. MONROE, Assistant Treasurer



*Just Picture the Happiness*

YOU CAN BRING TO YOUR HOME

*On Christmas Day*

BY HAVING A

**New Cadillac**

DELIVERED AT YOUR DOOR!

*When could you select a time more fitting for such a memorable gift?*

MAY WE CALL AT YOUR CONVENIENCE?

**JOHN H. BATES, Inc.**

*"OLDEST CADILLAC DEALER IN NEW ENGLAND"*

Woburn Winchester Reading
SERVICE PHONE WOBURN 0120—0121

NEW 90 DEGREE
**CADILLAC**
DIVISION OF GENERAL MOTORS CORPORATION

NOTICE IS HEREBY GIVEN that the subscriber has been duly appointed executor of the will of Frank S. Parker, late of Winchester in the County of Middlesex, deceased, testate, and has taken upon itself that trust by giving bond as the law directs.

All persons having demands upon the estate of said deceased are hereby required to exhibit the same, and all persons indebted to said estate are called upon to make payment to

BOSTON SAFE DEPOSIT AND TRUST CO.,
Executor

(Address)
100 Franklin St. Boston, Mass.
December 1., 1926. d17-3t

## MORTGAGEE'S SALE OF REAL ESTATE

By virtue and in execution of the Power of Sale contained in a certain mortgage given by Stephen A. Thomas and Ida B. Thomas to dortimer W. F. Liston dated August 11, 1926 and recorded with Middlesex South District Deeds, Book 5006, Page 14, of which mortgage the undersigned is the present holder by an assignment dated August 17, 1926 and recorded with Middlesex South District Deeds, Book 5006, Page 11, for breach of the conditions of said mortgage and for the purpose of foreclosing, the same will be sold at Public Auction at 10 o'clock A. M. on the 11th day of January 1927, on the premises hereinafter described, all and singular the premises described in said mortgage, to wit:

The land in Winchester, Middlesex County, Massachusetts, and being lot 7A on a Plan of Land in Winchester, Mass., November 26, 1924, Parker Holbrook, Engineer, and recorded with Middlesex South District Deeds, bounded and described as follows:

Southerly by Wildwood Street, 65.93 feet;

Westerly by Salisbury Street, as shown on said plan, 110 feet;

Northerly by lot 8 as shown on said plan, 62.35 feet;

Easterly by lot 7, 107.79 feet.

Containing 6911 square feet of land, or however otherwise said premises may be bounded, measured or described.

Said premises will be sold subject to all unpaid taxes, outstanding tax liens and municipal liens, if any thereon.

$1000.00 to be paid in cash by the purchaser at the time and place of sale and the balance in ten days from date of the sale at the office of the Washington Finance Corporation at 52 Washington Avenue, Chelsea, Mass. Other terms to be announced at the sale.

(Signed)
WASHINGTON FINANCE CORPORATION
Assignee and present holder of said mortgage.
Attorney.
Meyer Saievetz,
52 Washington Avenue,
Chelsea, Mass.
December 15, 1926 d17-3t

COMMONWEALTH OF MASSACHUSETTS
MIDDLESEX, SS. PROBATE COURT

To the heirs-at-law, next of kin and all other persons interested in the estate of Andrew J. Solis late of Winchester in said County, deceased.

WHEREAS, a certain instrument purporting to be the last will and testament of said deceased has been presented to said Court, for Probate, by Emma M. Solis who prays that letters testamentary may be issued to her, the executrix therein named, without giving a surety on her official bond.

You are hereby cited to appear at a Probate Court, to be held at Cambridge in said County of Middlesex, on the fourth day of January A. D. 1927, at ten o'clock in the forenoon, to show cause, if any you have, why the same should not be granted.

And said petitioner is hereby directed to give public notice thereof, by publishing this citation once in each week, for three successive weeks, in The Winchester Star a newspaper published in Winchester the last publication to be one day, at least, before said Court, and by mailing post-paid, or delivering a copy of this citation to all known persons interested in the estate, seven days at least before said Court.

Witness, JOHN C. LEGGAT, Esquire, First Judge of said Court, this tenth day of December in the year one thousand nine hundred and twenty-six.

LORING P. JORDAN, Register
d17-3t

DEPARTMENT OF PUBLIC WORKS
Division of Highways
The Commonwealth of Massachusetts
NOTICE OF CONTRACTORS

Sealed proposals for reconstructing with Bituminous, Macadam, a section of highway about 4200 feet in length in the town of Winchester will be received by the Department of Public Works, Division of Highways, at its office, Room 113, State House, Boston, Mass., until 1 P. M. on Tuesday, December 21, 1926, at which time and place they will be publicly opened and read.

Bids must be made upon blanks to be furnished by the Department.

A pamphlet containing the necessary information and blanks will be furnished on application upon receipt of a deposit of $2.00, said amount to be returned if the person taken the pamphlet makes a bid for the work on the form provided in said pamphlet, or returns the pamphlet at or before the time of the opening of the bids. Plans may be seen at the office of the Department.

No bids will be received unless accompanied by a certified check for the sum of $600 payable to the Commonwealth of Massachusetts.

The right is reserved to reject any and all proposals, or to accept the proposal deemed best for the Commonwealth.

DEPARTMENT OF PUBLIC WORKS,
By William F. Williams, Commissioner
Boston, Mass., December 11, 1926.

## MORTGAGEE'S SALE OF REAL ESTATE

By virtue and in execution of the power of sale contained in a certain mortgage deed given by George F. Wells and Ernest E. Wells to Arthur L. Winn Frank W. Winn and Harry T. Winn, dated February 1 1925 and recorded with Middlesex South District Deeds, Book 1813, page 382, for breach of the conditions of said mortgage and for the purpose of foreclosing the same, will be sold at Public Auction on the premises hereinafter described on Friday, January 14, 1927 at 3:30 o'clock in the afternoon all and singular the premises covered by said mortgage deed, and bounded and described as follows:

"A certain parcel of land together with the buildings thereon located in the northerly part of said Winchester on the easterly side of Washington Street, and bounded and described as follows:

Beginning at the southwesterly corner thereof at land of Flora A. Richardson; thence running in a general northerly direction along said Washington Street by various courses totaling six hundred eighteen and 2/10 (618.2) feet more or less to a canal which crosses under said Washington Street, thence turning and running in a general northeasterly direction along said canal about six hundred eighty-three (683) feet to land of Atlantic Gelatine Company formerly of these grantees; thence turning and running southwesterly along said land of the Atlantic Gelatine Company six hundred fifty-seven (657) feet to land now or formerly of Emma L. and James F. Berry thence turning and running southwesterly along said land now or formerly of the said Berrys and land now or formerly of James and Mary C. Hinds seven hundred seventy and 3/100 (770.3) feet to a stone bound at land now or formerly of Flora A. Richardson, thence turning and running northwesterly along said land now or formerly of Richardson by two courses totalling one hundred seventy (170) feet to a corner, thence turning and running southwesterly along said land now or formerly of Richardson three hundred sixty-five (365) feet to an old post, thence turning and running westerly along said land now or formerly of Richardson two hundred (200) feet through an old post and across the Aberjona River to the point of beginning containing about fourteen and 25/100 (14.25) acres.

Be any or all of said measurements more or less, meaning to convey and hereby conveying the premises marked '14.25 acres' shown on 'Plan of land, Winchester, Mass. dated January 20, 1925' drawn by Parker Holbrook Engineer to be recorded herewith. Said conveyance is made subject to and with the benefits of any existing rights of way, rights of flowage and similar easements whether of record or arising by prescription.

Being the same premises conveyed to us by deed of these grantees of even date and record herewith."

Said premises will be sold subject to all unpaid taxes, tax titles, assessments, and other municipal liens.

Five Hundred ($500.00) Dollars in cash will be required to be paid at the time of sale and balance to be paid within ten (10) days from date of sale at Room 714, 50 Congress Street, Boston, Mass. Other terms to be announced at the sale.

ARTHUR L. WINN
FRANK W. WINN
HARRY T. WINN
Mortgagees

Winchester, Mass. Dec. 15, 1926

For further information, apply to Thomas F. Bateman, 50 Congress Street, Boston, Massachusetts. d17-3t

## WINCHESTER GIRLS TO PLAY ALUMNAE

On next Thursday afternoon at 3.30 in the high school gymnasium the girls' basketball team will meet a strong alumnae sextette in the first game of the present season. Among those who will be in the graduates' lineup are "Kay" Carlisle, Margaret Stevens, Margaret Newman and "Kay" Vailely with others yet to be announced.

Manager Cecile de Curiolis has arranged the following schedule which opens with the Lexington game at Winchester on Jan. 7. The remaining games are:

Jan.
7 Lexington at Winchester
14 Melrose at Winchester
21 Lexington at Lexington
26 Stoneham at Stoneham
28 Reading at Winchester
Feb.
2 Arlington at Winchester
4 Wakefield at Winchester
9 Reading at Reading
16 Wakefield at Wakefield
18 Belmont at Winchester

All games at 3.30 in the afternoon.

## NEWSY PARAGRAPHS

A Ford sedan driven by James F. Haley of 52 Mystic street, Arlington, and a Nash coupe operated by W. C. Balsar of 205 Front street, Arlington, were in collision at the junction of Park avenue and Washington street Tuesday. The machines were slightly damaged by no one was injured.

Christmas cards, both single and boxed assortments, at the Star Office

—SHOP IN WINCHESTER—

COMMONWEALTH OF MASSACHUSETTS
MIDDLESEX, SS. PROBATE COURT

To all persons interested in the estate of Herbert H. Nickerson late of Winchester in said County, deceased:

WHEREAS David C. Nickerson and Betsey F. Nickerson the administrators with the will annexed of the estate of said deceased, have presented for allowance, the first account of their administration upon the estate of said deceased.

You are hereby cited to appear at a Probate Court, to be held at Cambridge in said County, on the fourth day of January A. D. 1927, at ten o'clock in the forenoon, to show cause, if any you have, why the same should not be allowed.

And said administrators are ordered to serve this citation by delivering a copy thereof to all persons interested in the estate fourteen days at least before said Court, or by publishing the same once in each week, for three successive weeks in The Winchester Star a newspaper published in Winchester the last publication to be one day at least before said Court, and by mailing, post-paid, a copy of this citation to all known persons interested in the estate seven days at least before said Court.

Witness, JOHN C. LEGGAT, Esquire, First Judge of said Court, this tenth day of December in the year one thousand nine hundred and twenty-six.

LORING P. JORDAN, Register
d17-3t


Radio Auction Bridge
IN THE BOSTON TRANSCRIPT
ALL EDITIONS
EVERY WEDNESDAY

A PERMNANENT WAVE FOR CHRISTMAS

They make ideal Christmas Gifts and it is sure Milady will want to look her best for the Holidays.

Our method is comfortable and quick and our prices are moderate.

The IDONIAN BEAUTY SHOP
Nat'l Bank Bldg. Phone 1408
d10-2t

NOTICE
WE CAN INSTALL A FEW MORE
FRIGIDAIRES
before Christmas providing we get the order immediately

Kimball & Earl
528 MAIN STREET WINCHESTER, MASS.
TEL. WIN. 1812

Chats With YOUR Gas Man

THE TURKEY TROT

Thousands of turkeys on the march . . . thousands of crimson combs flashing in the sun . . . thousands of brilliantly preened tails spread wide and flaunting . . . It's a great sight—this annual turkey trot down in Cuero, Texas, when the growers round up their huge flocks for shipping North.

Turkeys are the chief crop in this part of Texas, and it's a hard crop to raise. Often the entire resources of a whole county will be tied up in turkeys. These birds simply have to be raised, fattened and marketed if the community is to prosper.

But when it comes to cooking these gobblers—that's a simpler matter. In thousands of homes this Christmas, in your home, perhaps, one of these same birds will be stuffed with sage and sausage and roasted a crusty brown in the gas range oven. Selft-basting roasters and the steady, dependable gas oven have done a lot towards making Christmas merrier because they assure the success of the Christmas dinner.

Arlington Gas Light Co.
527 Main Street
Winchester, Massachusetts
"If It's Done With Heat, You Can Do It Better With Gas."

*We extend to all our friends and customers the season's greetings and our appreciation of their loyalty and support.*

All LACKAWANNA COAL Rail

D. & H. Coal
PARKER & LANE CO.

Bring the little Children to see Santa Claus in his toy shop under the Christmas tree at Andrew F. Curtin and Sons, Medford Sq. opposite the Winchester Car Stop

AVOID THE TRAFFIC CONGESTION AND HOLIDAY RUSH OF BOSTON BY MAKING YOUR SELECTION EARLY FROM OUR LARGE AND WELL ASSORTED STOCK OF TOYS AND GIFTS. SEE OUR ARTISTIC CHRISTMAS CARDS.

SANTA CLAUS WILL APPEAR AT OUR STORE, THE LARGEST IN MEDFORD, EVERY AFTERNOON AND EVENING UNTIL CHRISTMAS TO GREET THE LITTLE FOLKS. CHILDREN SHOULD BE ACCOMPANIED BY THEIR PARENTS OR ELDERS.

WINCHESTER STREET CARS STOP OPPOSITE OUR STORE, WHICH IS LOCATED NEXT TO MEDFORD POSTOFFICE.

Our Christmas Season Program

1. Santa Claus will personally acknowledge all letters addressed him at P. O. Box 86, Medford, from now until Christmas, as well as requests for toys made him by children visiting the store.
2. For children desiring to talk with Santa Claus on the telephone, call Mystic 3635 between 6:30 and 8:00 P. M. on Tuesday and Thursday evenings of next week, and he will be glad to answer these telephone calls.
3. Special Radio Concerts every afternoon and evening.
4. Distinctive colored lighting effects, both inside and outside the store, indicative of the Christmas spirit.
5. Christmas Carols will be played from the balcony of our store from 7 to 8 P. M. on Christmas Eve.

Andrew F. Curtin & Sons
ESTABLISHED 1883
42-48 High Street, Medford
TEL. MYSTIC 0081
PLUMBING, HEATING, HARDWARE, RADIOS, BALLARD OIL BURNERS, ELECTRICAL APPLIANCES

LYNN
*The City With the Real Christmas Spirit*

Six More Shopping Days To Christmas

THE STORES OF LYNN WILL SERVE YOU WELL, RIGHT UP TO THE LAST MINUTE.
WE ADVISE THAT YOU BUY AS MANY GIFTS AS YOU CAN TO-MORROW, OR EARLY NEXT WEEK—BUT COME TO LYNN WHEN YOU WILL; A CORDIAL WELCOME AND GOOD VARIETIES OF GIFTS AWAIT YOU.

Lynn Stores Open Evenings
Wednesday, Dec. 22 Until 9 PM.
Thursday, Dec. 23 Until 9.30 PM.
Friday, Dec. 24 Until 9.30 PM.

RETAIL TRADE BUREAU,
Lynn Chamber of Commerce

—SHOP IN WINCHESTER—

# Music For Christmas

Programs arranged for church in Boston and vicinity for Sunday, December 19, and for Christmas Day, will be found in the

**Saturday Transcript**
**December 18**

Compiled by
Charles Elmer Alexander

—SHOP IN WINCHESTER—

## MUSIC GARDEN

The Music Garden met at the home of Miss Myra Smith, Wilson street on Monday evening and the following program was played and a social hour was enjoyed and refreshments served.

The program was as follows:

Duet
Marche Hongroise . . . . . . Jackson
Salut A Pesth
Mr. and Mrs. Knight
Tenor Solo Glorious Morn . . . . . . Dressler
Mr. Clarke
Mrs. Clarke at Piano
Quartette
(a) The Merry Bells are Ringing Praetories
(b) The Burning Flame . . . . . . Forsyth
(c) There Dwelt in Old Judea . Griggs
Miss MacLellan, Mrs. Howard, Mr. Clarke, Mr. Carter
Mrs. Knight at Piano
Soprano Solo
(a) The Infant Jesus . . . . . . . . . . . . Yon
Violin Obligato
(b) An Old Sacred Lullaby . . . . . . Corner
Miss Smith
Miss Wilcox at Piano
Mrs. Hanson, Violin
Piano Solo Noel . . . . . . . . . . . Gardiner
Miss Wilcox
Tenor Solo
(a) Comfort, Ye My People
(b) Every Valley Shall Be Exalted
From "The Messiah" Handel
Mr. Harding
Miss Smith at Piano
Singing of Carols by the Club
Oh Come, All Ye Faithful . . . . . . Reading
The First Noel Harmonized by Sir John Stainer
Hark! the Herald Angels Sing
Mendelssohn

Invitations are out for the wedding of Miss Barbara Goddard, daughter of Mr. and Mrs. Henry A. Goddard of Walcott road, and Craven H. Coulter, son of Mr. and Mrs. Clarence C. Coulter of Clinton, which is to take place on Monday, Jan. 3, in the Unitarian Church.

## SPLENDID ENTERTAINMENT PROGRAM AT BAPTIST SOCIAL

The final social of the pre-Christmas season under the auspices of the social committee of the First Baptist Church was held on last Friday evening, with a hot chicken supper served in the vestry, followed by an entertainment in the church auditorium.

The supper which came in for much praise from the 190 guests present was in charge of Mrs. Frank W. McLean, assisted by a group of young ladies of the church who served as waitresses.

At the conclusion of the supper Chairman Leonard O. Waters called first upon Mr. A. W. Friend, chairman of the church's new minister committee, who told of the work which his committee is doing and visualized for his hearers the type of candidate for which it is looking. The second speaker was Rev. Dr. Charles H. Moss, acting pastor of the church, who was with Mrs. Moss, the honor guest of the evening. Dr. Moss spoke of the pleasure which he had experienced in working with what he termed the "splendid group of people" in the church, and told of the effort expended in making the services worth while. He found the attendance good but urged his audience to assist in making it even better, pointing out the benefit derived from regularly going to church.

Following Dr. Moss' address an exceptionally fine entertainment was given in the church auditorium by the Harvard male quartet, including Philip Atwater, first tenor; Lester Bartlett, second tenor; Edward Hall, baritone; and Llewellyn Evans, bass. This popular group of vocalists was assisted by Mrs. Marguerite Blank, reader; and Francis Raymond Moran, pianist. The program follows in full:

"Il Trovatore" . . . . . . . . . . . . Verdi
"Schmetterling"
Mr. Moran
"Moonlight and Roses" . . . . . Lamare
"The Trumpet Calls"
Quartette
"The Newsboys Debt"
"The Daffodils"
Mrs. Blank
"For You Alone" . . . . . . . . . . . Gheel
Mr. Atwater
Negro Spirituals . . . Arr. by J. A. Crowley
(a) "Ride On"
(b) "General Roll Call"
(c) "Peter on the Sea"
Quartette
"The Hunting Tower"
Mrs. Blank
"The Sailors" Duet . . . . . . . . . . Millard
Mr. Bartlett and Mr. Hall
"Recollection" . . . . . . . . Charles P. Scott
Quartette
"The Bell in the Lighthouse" . . . . . . Solman
Mr. Evans
"The Mountain Stream"
Mr. Moran
"The Bells of St. Mary's" . . . . . Emmett
Quartette

The church social committee includes Mrs. Frank W. McLean, Mr. and Mrs. Curtis D. Furlong, Mrs. Clarence A. Warren, Mrs. Jerome Gates, Mrs. Edward C. Sargent, Mr. Leonard O. Waters, and Mr. and Mrs. Harry W. Moulton.

Gift boxes for gold pieces at the Star Office.

## FINEST SALES ROOM TOWN HAS EVER HAD

### The Anderson Motor Company Moves Packard Into New Quarters on North Main Street

The Anderson Motor Company, for a number of years past displaying the famous Packard car on South Main street, moved this week into its fine new sales room and garage at North Main street opposite the Whitney Machine Company's building. Its new quarters constitute the finest automobile sales room and service station this town has ever had. In fact it is said on credible authority that it is one of the finest and most complete station in suburban Boston.

The new building was built expressly for the company's use in selling and servicing Packard cars. The large showroom fronting on Main street, with tiled floor and commodious offices, affords room for about 10 of the big cars, and this week the firm is showing a complete line of seven models of closed cars in a variety of bodies, finishes and fittings.

At the rear of the salesroom is a huge garage and repair shop, thoroughly equipped with modern machinery and conveniences, heated by oil and lighted by side and top windows. It is one of the finest garages in town.

During the week members of the Anderson Company have been busy receiving their friends and customers and showing their new line of cars. All Winchester people and their friends are welcome, and it is well worth the visit to see this modern building and the fine display of cars.

## NEED NOT WAIT IN RAIN

The Winchester Chamber of Commerce is very glad to announce to the citizens of Winchester that by its persistent efforts and the courtesy of Mayor Coolidge of Medford that all cars from Woburn and Winchester to Medford square will stop and allow all passengers to board the car at the center instead of having to wait at Governors avenue, as the white post will now be in the center, thereby giving our citizens much more pleasure and comfort.

## EXHIBITION OF PHOTOGRAPHS

From Dec. 14 to 31, at the Winchester Public Library there will be an exhibition of photographs of recent American Art, loaned by the Library Art Club.

We believe that our display of leather goods, including bill-folds, cigarette cases, pocket-books, card cases, purses, etc., is exceptional and merits your consideration. As Christmas gifts personal articles of genuine leather serve as constant reminders of the giver's thoughtfulness through years of satisfactory service. Wilson the Stationer.

## BUSINESS MEN CONDUCT CHURCH SERVICES

### Laymen's Sunday Observed

Last Sunday was Laymen's day at the Winchester Unitarian Church. Prominent business men conducted the services and a large number sat together in the body of the church. This custom, inaugurated several years ago, is now generally observed throughout the United States and Canada.

Herbert E. Stone, First Assistant Cashier of the Second National Bank of Boston, was one of the principal speakers. In his address entitled, "The Balance Sheet" he drew a parallel of the connection between a business statement and our day to day lives, contrasting the make-up of a financial statement with its assets and liabilities, inventory, bills receivable, cash and good will, with capital, surplus and net worth. "We get out of life" he said "just the measure of return we invest for, some five talents, some two and some get little return."

Charles H. Watkins, Insurance broker, Boston, spoke on, "Intangible Assets." He said, in part, that the item of "Good Will" in the financial statement of an individual may be worthless from a banker's point of view, but it becomes priceless from the point of view of the church. A man may have failed to have built up his personal estate, but at the end of his life that failure will count little against him provided he has built up his intangible assets. Our church edifice may be small and of little intrinsic worth, but potentially, our "Good Will" item is priceless and if we devote our energies towards increasing that, the physical problems will take care of themselves.

James F. Dwinell and George B. Cumings, both connected with the New England Telephone Company, Boston, also took part in the service.

Rev. Geo. Hale Reed, pastor, sat in the body of the church.

Mrs. Livingstone gave several pleasing selections on the violin.

The following members of the Men's Club attended the services:

| | |
|---|---|
| W. M. Weston | H. F. Meyer |
| R. B. Metcalf | J. C. Meyer |
| W. I. Flanders | G. C. Wright |
| H. E. Gardner | E. H. Kenerson |
| F. C. Alexander | A. A. Kidder |
| G. B. Cumings | W. R. Marshall |
| J. Cusick | C. C. Miller |
| A. N. Denley | H. K. Miller |
| R. B. Derby | R. C. Parker |
| J. A. Downs | R. H. Perkins |
| R. T. Damon | F. S. Pratt |
| J. F. Dwinell | G. E. Pratt |
| D. D. Elliott | K. M. Pratt |
| E. R. Eustis | G. H. Reed |
| G. H. Eustis | F. J. Rich |
| V. Farnsworth | A. V. Rogers |
| W. E. Grindle | F. M. Russell |
| R. T. Hale | F. B. Sawyer |
| H. W. Hildreth | H. E. Stone |
| N. G. Hill | S. W. H. Taylor |
| A. S. Hollins | D. I. Tilson |
| F. E. Hollins | C. H. Watkins |
| A. T. Hunnewell | L. F. Wild |
| R. E. Joslin | J. B. Wills |
| H. M. Richmond | W. B. Wood |
| J. P. Dabney | H. Y. Nutter |

There may have been others present and if their names do not appear above we trust the reporter will be excused. It was an imposing sight to see such a large delegation of representative men attending church and the pastor was much pleased. Let us try to be more regular in attendance and endeavor to have a man at the end of every pew.

## NEWSY PARAGRAPHS

You are sure to need many Christmas cards. Get them while the assortments are complete. We are featuring two box assortments this year which we believe are values at $1. Another at $2.25 includes printed name to order. Single cards from 5 cents. Wilson the Stationer.

Winchester sports followers will watch the work of the Middlesex School hockey team this winter with more than passing interest. Gordon Smith of this town is captain of the sextette.

We have just received invoice of hard dry cleft wood containing some white birch. Parker & Lane Co. Phone 0162.

Clarence "Lead" O'Donnell of this town is playing one of the forward positions with the Norwich varsity basketball team.

Norman Ash, a junior at University of Pennsylvania is home for the Christmas holidays.

**Bathrobes at Barnes**

—SHOP IN WINCHESTER—

TO THE PATRONS OF THE FOREST FARM

We wish to say all Milk delivered by us is raised on our own farm in Stoneham and there can be none better, as our cows are healthy and tuberculin tested, and we don't handle any Market Milk. We invite the Public to visit our new plant, always open for inspection. Come and see where your milk supply comes from. *The Forbes Brothers' Milk is different. Always has been, always will be.*

THE FORBES BROTHERS
"For Twenty Years"
d10-tf

# — for always

# Madam your loving husband presents you this Christmas Kelvinator

He could have bought you furs, or silk things or a trinket on a chain, but with his husbandly wisdom he got you something that's just as personal—and twice as desirable.

What, indeed, could be more personal than freedom from work that spoils your pretty hands and tries your admirable temper; what more personal than leisure added to every day; what more personal than food that's perfectly kept without a thought or worry?

Naturally, he expects to be repaid for this inspiration. But that's so simple, with Kelvinator. Pay him this year, and next, and next, with salads that crackle and crunch; with meats that are mellow and full of flavor; with a hundred and one frozen dainties from the crisp, dry cold of the Zone of Kelvination.

A surprise? Of course! He intended it to be. They put it in while you were shopping for his gift. It's yours—for always; it will serve you—for always. That, because it's Kelvinator.

*We welcome the visits of perplexed husbands or wives who call to inspect our Christmas displays.*

Metropolitan Refrigeration Equipment Co.
6 COMMON STREET
PHONE WINCHESTER 0297

[Use This Coupon]
I want to know more about the Kelvinator best suited to my home.
Name__________
Address__________

The Oldest Domestic (Better Always Better) Electric Refrigeration

# Choice Xmas Poultry

Selected Spring Poultry that will roast tender and juicy. And the extra care which we use in dressing them for you adds to your pleasure in getting them ready for the oven. Phone us your order today, and delivery will be made as you wish.

FANCY NORTHERN TURKEYS — FRESH KILLED DUCKLINGS
RHODE ISLAND GREEN GEESE — GUINEA FOWL
NATIVE MILK FED CHICKENS — PIGEONS—SQUABS

**Christmas Trees**

LAUREL WREATHS—PRINCESS PINE—HEMLOCK
CHRISTMAS CANDLES (all sizes)

**RICHARDSON'S MARKET**
TELEPHONE 0410

## FERNALD—NEFF WEDDING

The first wedding in the East Congregational Church at Ware, Mass., which was dedicated last June, took place at 4 o'clock Saturday afternoon with Miss Gladys Neff, daughter of Mr. and Mrs. John H. Neff of 56 Chestnut street, as the bride and Lloyd Dodge Fernald, son of Mr. and Mrs. George A. Fernald of Winchester, as the groom. The decorations were limited to the use of pink roses, but these added to the effect of the beautiful interior of purse white, with its mahogany trimming. The music was planned by two friends of the bride, Mrs. Muriel Lovett Howard, a former organist of the East Church, and Miss Olive Wetherby, the leader of the volunteer choir. This consisted of the singing by the choir of "Calm as the Night" by C. Bohm just before the processional. For this Mrs. Howard played Wagner's bridal music from Lohengrin and after the ceremony for a recessional she played Mendelssohn's wedding march from "A Midsummer Night's Dream."

The ushers were the two brothers of the bride Howard S. Neff and Walter H. Neff of Ware, the latter a senior at Yale, Sherman H. Bowie and Donald H. Monroe of Springfield, John W. Stoddard of New York City and Gordon Parker of Winchester. As these six led the bridal procession down the center aisle they were followed by the four bridesmaids, Miss Margaret Sampson of Verona, N. J., Miss Barbara Fernald of Winchester, a sister of the groom, Miss L. Ahnawake Hastings of Tahlequah, Okla., and Mrs. Stanton Garfield of Concord. Behind them was the matron of honor, Mrs. Philip S. Davison, formerly Miss Clarine Neff and a sister of the bride. Mr. Neff accompanied his daughter and at the altar they were met by the groom and his best man, Winthrop Kent of Buffalo, N. Y.

The ceremony was performed by the pastor, Rev. David E. Adams, who is leaving in a few days for his new work in Marietta, Ohio. The bride wore as her wedding gown a dainty creation of white satin with net and with silver trimmings. Her veil was arranged in cap effect and she carried a shower bouquet of lilies of the valley and gardenias. Mrs. Davison wore a gown of rose georgette and velvet and a hat of rose velvet and silver. She carried pink roses as did the bridesmaids but the velvet gowns of the latter were of blue with silver trimmings and their hats were of blue velvet with silver facing for the color scheme was the combination of rose and silver with blue and silver.

Immediately after the ceremony there was a reception in the Social Science clubhouse which is near the East Church and which had also been decorated for the occasion by Aitken of Springfield. The stage especially had been trimmed with a green background and here were stationed the string quintet from Springfield which played under the direction of A. F. Jacobs. The receiving line to which the ushers escorted the guests included the parents of both bride and groom. These guests included friends and relatives from New York City, Concord, N. H., Springfield, Worcester, Westborough, Concord, Newton, Rockport and Winchester. The catering was by Milano of Springfield.

Mr. and Mrs. Fernald are going to Cuba for their wedding trip and after retuning will live at 100 Leyfred terrace in Springfield where they will be at home after March 1. The bride was born in Providence, R. I., but has lived in Ware most of her life. She was was graduated from Walnut Hill School in 1918 and from Vassar College in 1922. Since then she has lived at home and been active in social and civic affairs of the town where she is decidedly popular. The home of the groom has always been in Winchester, but since attending Middlesex School, Phillips Andover and Cornell he has been with the George A. Fernald Company of Boston and located at its Springfield office for investment banking business.

## FISHERMAN'S SUNDAY WIDELY NOTED

Fisherman's Sunday, observed by members of "Charlie" Lane's Maine fishing parties on Dec. 5, in the First Congregational Church with a special service including the sermon, "Isaac Walton's Ghost," by a fellow fisherman, the pastor, Rev. Howard J. Chidley, has been rather widely noted.

The latest favorable newspaper comment to come to the attention of Mr. Lane is that of the "Fall River Globe" which says editorially,—"A day in church for anglers. Why should not some one church in every city each year set aside a Sunday forenoon service to which the fishermen of the community would be invited? Hardly any one thing in the Bible commands more attention than fishing as an employment and a pastime. Our Master besought his disciples to become 'Fishers of men,' hinting to them that to this task they should bring a fisherman's patience, industry and righteousness into the employment of holding up a light to souls walking in darkness."

This comment is preceded by a rather complete account of the services with a resume of Dr. Chidley's address. Both Mr. Lane and Doctor Chidley have received much praise upon the success of what every one seems to think a happy thought.

## "COME OUT OF THE KITCHEN"

This evening in the High School Assembly Hall, A. E. Thomas' lively comedy will be presented by the Winchester High School Dramatic Society. This play represents student initiative in every line—scenery, acting, business management. Come and support an enterprising school activity and at the same time enjoy an amusing play. Tonight, W. H. S. Assembly Hall, 8 o'clock. Tickets 50 and 75 cents.

**The big holiday dance. That En Ka party at the Winchester Country Club, Monday evening, Dec. 27. Subscription $2.50 a couple. Real music by the Tech Tunesters.**

## ROXBURY PASTOR OBSERVES 25th ANNIVERSARY

### Rev. William F. Lyons, Former Winchester Boy. Parishoners Pay Tribute

Rev. Fr. William F. Lyons, pastor of St. Theresa's Church, West Roxbury, observed on last Sunday the 25th anniversary of his ordination to the priesthood of the Catholic Church. To even the average individual the occasion was of interest. The completion of 25 years in any worthwhile calling always merits attention. Yet here in Winchester the silver jubilee of Father Lyons had a much deeper significance than elsewhere outside his own parish. For Father Lyons is a Winchester boy, born and bred, and many of the older residents can remember when he was "Billy" Lyons, a big, rugged, likeable chap, a leader in schoolboy sports and always standing for the best in work or play.

He was born in 1877, the son of Michael E. and Mary Lyons, and was a member of the famous class of 1895 at the high school. While in school he was a crack ballplayer and was third baseman on the nine which included such luminaries as "Doc" Ordway, "Ed" Smalley, "Jim" Russell, "Jim" Nowell and the late George Paine. During the memorable series which the rejuvinated '95 outfit played with the high school teams of 1911, '12 and '13 the all around work of Father Lyons was a feature and we can still recall the way he could "ride that apple."

Leaving high school we find the schoolboy star continuing his athletic success at Boston College where he was a smashing fullback on the eleven and a scintillating third sacker on the ball team. He was a member of that football team of heroes which in '96 won two games in one season from Holy Cross, and also had the distinction of organizing the first hockey team at University Heights.

Following his graduation from Boston College Father Lyons entered Brighton Seminary where he was ordained in 1901.

After his ordination he assumed the duties of curate at the Sacred Heart Church in West Lynn where he remained for 22 years. He was assigned to the pastorate of the Church of Our Lady of Sorrows in Sharon before he became pastor at St. Theresa's.

He is beloved of his parishioners as might be supposed of one possessing his personality and sterling worth. Last Sunday he was frequently overcome at the many expressions of appreciation of his ministry which he received during the day.

In the morning Father Lyons marked the observance of his anniversary by celebrating a solemn high mass in St. Theresa's Church. He was assisted by his brother, Rev. Fr. Henry Lyons of the Church of the Annunciation in Danvers, as deacon, and by Rev. Father Sullivan of Boston College as sub-deacon. Rev. Fr. James McMorrow, pastor of St. John's Church, Quincy, preached the sermon, the text of which was the "Life of the Priest."

It was in the evening, however, that Father Lyons received the real public tribute which was to be his upon his anniversary day. At that time he was the guest of honor at a monster reception arranged by his parishioners in the Washington Irving School in Roslindale. A classmate of Father Lyons at Boston College, Thomas F. Grady, was master of ceremonies and another close friend, Charles Foley presented the pastor with a purse of gold, the gift of his people.

Rev. Fr. William J. Connolly, curate of St. Theresa's Church and chairman of the committee which planned the reception, opened the exercises with remarks upon the work of Father Lyons since he assumed his present pastorate last September. Other speakers included Rev. Fr. John A. Sheridan, pastor of the Sacred Heart Church in West Lynn, under whom Father Lyons was stationed as curate for 22 years; Rev. Mgr. Edward Moriarty of St. Thomas Church, Jamaica Plain; Rev. Fr. Henry Lyons and the guest of honor, himself. An especial feature was the presentation of a huge bouquet of flowers to Father Lyons' mother, Mrs. Mary E. Lyons of this town, who was present at the exercises with her daughters, Miss Mary Lyons, principal of the Noonan School, Miss Emily Lyons of this town, Mrs. William Bowen of Lynn and her son, Dr. George Lyons, also of Lynn. The families of Mrs. Bowen and Dr. Lyons were also among the guests, helping to make the occasion doubly memorable.

An exceptionally complete and attractive line of lamps is being displayed at this season by the Richard Briggs Company of 32 Newbury street, Boston. Lamps of Chinese pottery with jade-tipped silk shades, early American glass with shades made from old prints, boudoir lamps and candlesticks in glass, pottery, silver or wrought iron give this firm a stock not to be found elsewhere.

—SHOP IN WINCHESTER—

Winchester people may this year take the children to "see Santa" without braving the Christmas hordes of Boston. The Andrew F. Curtin & Sons Co. of Medford, located directly at the stop of the Winchester electric on High street, have a real, live Santa in their store from now until Christmas morning. They are making a specialty of Christmas toys this year, and are showing one of the finest lines outside of Boston. You can find no better toy store in this vicinity.

"Clint" Mason and "Jim" Fitzgerald are foregoing their sports program during the winter months. The former has passed up hockey after playing for the past two seasons with the varsity sextette at Williams while "Fitzy" has decided not to become a candidate for the basketball team at Tufts. Both men will devote their entire time to their studies, not a bad idea in these days when college "pro" committees are working overtime.

—SHOP IN WINCHESTER—


**OPTOMETRIST** **OPTICIAN**

Oculist's Prescription Filled — Lenses Promptly Duplicated

**H. E. HODGDON**

OPTOMETRIST

635 MASSACHUSETTS AVENUE, ARLINGTON

Monotomy Trust Building — Tel. Arlington 2943-M



*The* **Vendome**

BOSTON

A BOSTON WINTER HOME

The Vendome has rightly earned the reputation of being the home of many of the best families. It is noted for its ideal homey atmosphere of refinement, its convenient location in an exclusive residential section, its large cheerful rooms and the excellence of its food.

"Service with a Smile"

TARIFF

Hotel Operated on American Plan [Rooms and Meals] Reasonable Rates

OPERATED BY

Frank H. Abbott & Son under direction of Karl P. Abbott

COMMONWEALTH AVE at DARTMOUTH ST



*China and Glass Merchants in Boston Since 1798*

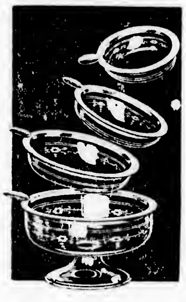

At the left an unusual set of four nested ash trays in etched glass and silver, $23.50. Above a Florentine leather cigarette box at $13.75. Right, four clever little trays in green or amber glass at $5.75 for the set

Smokers—and others

It goes without saying that things for smokers are always acceptable gifts for men. And while you may not wish to encourage the habit of women smoking, you can do no harm by sending your favorite hostess a set of ash-trays as an apology for the last time you spilled ashes on the bridge table!

RICHARD **Briggs** INC.

AT 32 NEWBURY STREET



*SAY IT WITH FLOWERS*

*SAY IT WITH OURS*

*26 Years a Florist in Winchester*

**Fancy Wreaths**

**Baskets**

**Laurel Wreaths**

**Roping**

**Holly**

**Juniper, etc.**

**Begonias**

**Cyclamen**

**Primroses**

**Poinsettias**

**Ferneries & Foliage Plants**

*We Meet Your Every Demand*

**ARNOLD**

*The Florist*

COMMON ST.

TEL. 0205 — RES. 1854-W

*Member of the Florists' Telegraph Delivery Association*

*Flowers Telegraphed Anywhere*



# New England's Neighborhood Toll Service

*Simple as*

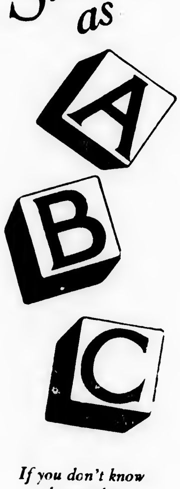

*If you don't know the number ask your local information operator*

**Nowadays in New England, calling a distant telephone is as simple as calling a telephone across the street.**

**"Neighborhood Toll Service," in every detail, follows the familiar routine of a local call.**

**Signal your own operator.**
**Give her the number you want.**
**Hold the line for a completed connection or a report.**

This is the fastest, simplest form of toll service known. Yet along both the highways and byways of speech, the miles must still be dealt with by men and women, and machines. You must not expect quite the speed of local calls.

With a few exceptions, we do not undertake at present to give this service to points beyond our own territory.

We do give it between more than a million telephones in five states. It is thoroughly practical, else it would not be offered.

New England Telephone and Telegraph Company

Miss Margaret Newman, daughter of Mr. and Mrs. Sewell E. Newman, is at home for the Christmas vacation from Lasell. Miss Newman has played upon her class soccer and hockey teams and is now a candidate for basketball. She managed the girls' sextet at high school a year ago.

COMMONWEALTH OF MASSACHUSETTS
MIDDLESEX, SS PROBATE COURT

To the next of kin and all others interested in the estate of Royal Sumner Carr late of Winchester in said County, deceased.

WHEREAS, Daniel Kelley the administrator of the estate of said deceased, has presented to said Court for allowance the first account of his administration on said estate and application has been made for a distribution of the balance in his hands among the next of kin of said deceased:

You are hereby cited to appear at a Probate Court, to be held at Cambridge, in said County of Middlesex, on the twenty-eighth day of December A D 1926, at ten o'clock in the forenoon, to show cause, if any you have, why the same should not be allowed and distribution made according to said application.

And the petitioner is ordered to serve this citation by publishing the same once in each week, for three successive weeks in The Winchester Star a newspaper published in Winchester the last publication to be one day, at least, before said Court, and by delivering or mailing post-paid a copy of this citation to all known persons interested in the estate seven days at least before said Court.

Witness, JOHN C LEGGAT, Esquire, First Judge of said Court, this seventh day of December in the year one thousand nine hundred and twenty-six.

LORING P JORDAN Register
d10-3t

—SHOP IN WINCHESTER—

COMMONWEALTH OF MASSACHUSETTS
MIDDLESEX, SS PROBATE COURT

To the heirs-at-law, next of kin and all other persons interested in the estate of Fannie E. Russell sometimes called Fannie Estelle Russell late of Winchester in said County, deceased.

WHEREAS, a certain instrument purporting to be the last will and testament of said deceased has been presented to said Court, for Probate, by Edward M. Moore and State Street Trust Company who pray that letters testamentary may be issued to them the executors therein named, without giving a surety on their official bond.

You are hereby cited to appear at a Probate Court, to be held at Cambridge in said County of Middlesex, on the twenty-second day of December A D 1926, at ten o'clock in the forenoon, to show cause, if any you have, why the same should not be granted.

And said petitioners are hereby directed to give public notice thereof, by publishing this citation once in each week, for three successive weeks, in The Winchester Star a newspaper published in Winchester the last publication to be one day, at least, before said Court, and by mailing post-paid, or delivering a copy of this citation to all known persons interested in the estate, seven days at least before said Court.

Witness, JOHN C LEGGAT, Esquire, First Judge of said Court, this thirtieth day of November in the year one thousand nine hundred and twenty-six.

LORING P. JORDAN, Register
d3-3t

—SHOP IN WINCHESTER—


LOCATELLI'S
BALL SQ. & CENTRAL
Telephone Somerset 7520

MERRY XMAS TO ALL

WEEK OF DEC. 20
Stupendous Holiday Bill
Monday, Tuesday, Wednesday
"THE BELLS"
with
LIONEL BARRYMORE
"SWEET ROSIE O'GRADY"
Featuring SHIRLEY MASON
Latest News and Comedy

Thursday, Friday, Saturday
RAYMOND GRIFFITH in
"YOU'D BE SURPRISED"
FLORENCE VIDOR in
"You Never Know Women"

Midnight Show New Year's Eve
Starting 11:30 P. M.
8 BIG ACTS and PICTURES
One price 75c All seats reserved


## NEWSY PARAGRAPHS

Leather Handbags at F. E. Barnes.

"Nicky" Fitzgerald, forward and center on last season's basketball team has survived the first cuts made in the freshman net squad at Tufts and is expected to land a regular berth on the Jumbo cubs' quintet. Frank Melly, who is also a freshman at Tufts has given up basketball in favor of wrestling.

Children's Picture Books at Barnes.

—SHOP IN WINCHESTER—

Winchester, Mass., Dec 13 1926

TO THE BOARD OF SELECTMEN OF THE TOWN OF WINCHESTER The undersigned respectfully petitions for a license to keep, store and sell

GASOLINE

3000 gallons in two (2) underground tanks, also 500 gallons of motor oil and 100 gallons of Kerosene in steel containers, which tanks are to be located on the land in said Winchester situated on Main Street and numbered 661 thereon, as shown upon the plan filed herewith and certifies that the names and addresses of all owners of record of land abutting the premises are as follows:

Abutters: Whitney Machine Company, 669 Main street, Winchester, Jane E. Timmons, 362 Massachusetts avenue, Arlington; Richard A White, 644 Main street, Winchester Julius Y Feingold, 275 Putnam avenue, Cambridge.

STANDARD OIL COMPANY OF NEW YORK
By C B. Jones, Manager
WHITNEY MACHINE COMPANY
By R. F Whitney, Treasurer

Town of Winchester, in Board of Selectmen, Dec 13, 1926. On the foregoing petition it is hereby ORDERED, That notice be given by the petitioner to all persons interested, that this Board will on Monday, the 3rd day of January 1927, at 7.10 o'clock P M., in the Selectmen's Room in the Town Hall Building, consider the expediency of granting the prayer of said petition when any person objecting thereto may appear and be heard; said notice to be given by publishing a copy thereof, with this order of notice thereon, once in each week for two successive weeks in The Winchester Star, the first publication to be at least fourteen days before such hearing and by mailing copies of the same at least fourteen days before said hearing, by prepaid registered mail to every owner of record of each parcel of land abutting on the said parcel of land.

A true copy
Attest:
GEORGE S. F BARTLETT
Clerk of Selectmen
d17-2t*

NOTICE IS HEREBY GIVEN, that the subscriber has been duly appointed administrator of the estate of Marie Antoinette Hersey late of Winchester in the County of Middlesex, deceased, intestate, and has taken upon itself that trust by giving bond, as the law directs. All persons having demands upon the estate of said deceased are required to exhibit the same; and all persons indebted to said estate are called upon to make payment to

THE NEW ENGLAND TRUST COMPANY,
Administrators
(Address)
135 Devonshire Street, Boston, Mass
December 7, 1926. d17-3t

—SHOP IN WINCHESTER—


REGENT
THEATRE
ARLINGTON'S FAMILY RESORT
ARLINGTON CENTER
2:15 Twice Daily 8:00

WEEK OF DEC. 20

Monday, Tuesday, "Borrowed Finery" with Lou Tellegen, "The Family Upstairs" with Virginia Valli, Comedy, News. Wednesday, Thursday "Marriage License" with Alma Rubens, "Dancing Days" with Helen Chadwick, Comedy, Scenic. Friday, Saturday, "Flashing Fangs" with "Ranger, the Dog Star." "When the Wife's Away" with Geo. Arthur. Comedy, News

Continuous Show
Xmas Day
2.15 to 10.30

Always a Good
Show at the
REGENT

Free Auto Parking



FLORIDA

DELIGHTFUL TOURS under personal escort, including all expenses, leaving Jan. 10, 24, Feb. 7, 21, Mar. 7. Visiting Southern Pines, Jacksonville, steamer St. John's River to Sanford; auto to St. Petersburg, steamer to Key West, Oversea Railroad to Miami, auto Palm Beach, Daytona, St. Augustine. Prices $410 and $482.50. Ask for Florida booklet and literature.

INDEPENDENT TOURS DAILY, INCLUDING ALL EXPENSES, $186.50 AND UP

CALIFORNIA

WONDERFUL TRIP. Under personal escort, leaving Jan. 15, 29, Feb. 12, 26, visiting all places of greatest interest, going via the Southern route, New Orleans and Apache Trail, Carriso Gorge. Seeing all of California. Returning via the Grand Canyon, Indian Detour, and Colorado. Delightful sight-seeing trips, best hotels, and all expenses for six weeks, $785 and $885. Ask for California booklet and literature.

INDEPENDENT TOURS DAILY, INCLUDING ALL EXPENSES, $467.00 AND UP

BERMUDA

THE ISLAND PARADISE. Special tours from New York, leaving every Wednesday and Saturday. Including hotels, meals $92.25 up.

CRUISES

MEDITERRANEAN, WEST INDIES, SOUTH AMERICA, AROUND THE WORLD
Book early and secure the best rates and accommodations.
PLAN NOW FOR EUROPEAN TOUR. SECURE 1927 CATALOGUE

BIG AND LITTLE JOURNEYS

BEAUTIFUL ILLUSTRATED TRAVEL MAGAZINE FREE. Contains price of tickets, itineraries of tours leaving daily at inclusive rates to all the above and many other winter resorts. Ask for copy.

TICKETS -- TOURS -- CRUISES -- EVERYWHERE
TOURS OF THE BETTER GRADE

COLPITTS TOURIST CO.
262 Washington St., Boston
Providence Office 7 Weybosset St.


The first calendar to be received for the coming year at the Star office is a contribution from A. Miles Holbrook, real estate and insurance. Mr. Holbrook, as usual, is distributing among his friends one of the most attractive, as well as the handsomest, calendars they will receive—barring none.

COMMONWEALTH OF MASSACHUSETTS
MIDDLESEX, SS. PROBATE COURT

To the heirs-at-law and all other persons interested in the estate of Frank Leonard late of Winchester in said County, deceased.

WHEREAS, Vincent P. Clarke and Harry T. Talty administrators of the estate of said deceased have presented to said Court their petition for license to sell at public auction, the real estate of said deceased.

You are hereby cited to appear at a Probate Court, to be held at Cambridge, in said County of Middlesex, on the twenty-eighth day of December A. D. 1926, at ten o'clock in the forenoon, to show cause, if any you have, why the same should not be granted.

And said petitioners are ordered to serve this citation by delivering a copy thereof to all persons interested, who can be found within the Commonwealth, fourteen days, at least, before said Court, and if any one can not be so found, by publishing the same once in each week, for three successive weeks in The Winchester Star a newspaper published in Winchester the last publication to be one day, at least, before said Court.

Witness, JOHN C. LEGGAT, Esquire, First Judge of said Court, this sixth day of December in the year one thousand nine hundred and twenty-six.

LORING P JORDAN, Register
d10-3t

Perish the thought—but if you should happen to soil that new dress during the holidays, you know where to take it. Bailey's Cleansers and Dyers, Inc., are unequalled for cleaning.

COMMONWEALTH OF MASSACHUSETTS
MIDDLESEX, SS PROBATE COURT

To the heirs-at law, next of kin and all other persons interested in the estate of Charles H Eastwick late of Winchester in said County, deceased.

WHEREAS, a certain instrument purporting to be the last will and testament of said deceased has been presented to said Court, for Probate, by Belle M H Eastwick and Old Colony Trust Company who pray that letters testamentary may be issued to them the executors therein named, without giving a surety on their official bond.

You are hereby cited to appear at a Probate Court, to be held at Cambridge in said County of Middlesex, on the twentieth day of December A D 1926, at ten o'clock in the forenoon, to show cause, if any you have, why the same should not be granted.

And said petitioners are hereby directed to give public notice thereof, by publishing this citation once in each week, for three successive weeks, in The Winchester Star a newspaper published in Winchester the last publication to be one day, at least, before said Court, and by mailing post-paid, or delivering a copy of this citation to all known persons interested in the estate, seven days at least before said Court.

Witness, JOHN C LEGGAT, Esquire, First Judge of said Court, this twenty-fourth day of November in the year one thousand nine hundred and twenty-six.

LORING P JORDAN, Register
d3-3t


MEDFORD
MATINEE 2 THEATRE EVENING 8:00

Telephone Mystic 1800

No Phone Orders Taken For Saturday

NOW PLAYING
MONDAY, TUESDAY, WEDNESDAY, DEC. 20—21—22

DORIS KENYON and WARNER BAXTER in
"Mismates"

AN ALL STAR CAST in
"The Lady of the Harem"

THURSDAY, FRIDAY, SATURDAY, DEC. 23—24—25

MILTON SILLS in
"Paradise"

COMEDY WEEKLY

3 Acts of Vaudeville



-VIANO'S-

TEELE SQUARE
THEATRE
Matinees 2.15 Evenings 8 Daily
Phone Somerset 4586

Monday, Tuesday, Wednesday
MARRIAGE LICENS
With ALMA RUBENS and WALTER McGRAIL
Based on the stage hit, "The Pelican"
THE DIXIE FLYER
With EVA NOVAK and CULLEN LANDIS
Latest News and Comedy

Thursday, Friday, Saturday
Mat. on Xmas Day at 3 P. M.
3 BAD MEN
With GEORGE O'BRIEN and OLIVE BORDEN
With a cast of 25,000—One year in the making
SUNNY SIDE UP
With VERA REYNOLDS
Latest News and Comedy

Midnight Show New Year's Eve
5—VAUDEVILLE ACTS—5
All New Motion Pictures
All seats 75c On sale now

SOMERVILLE
THEATRE
Matinees, Tues., Wed., Thurs., Sat., 2.15. Evenings at 8.15 Sharp.
TELEPHONE SOMERVILLE 1106

WEEK OF DEC. 20
EARL CARROLL Presents
"LAFF THAT OFF"
A clean laugh every 20 seconds.
Laff that Off carries that refreshing tang of novelty in plot characters not only well balanced, but stirringly human. A love story truly human in suspense, that is firmly sustained and laughs abundant.

Coming Week of Dec. 27th
FLORENZ ZEIGFIELD'S
Wonder Musical Comedy with
NANCY SHERIDAN
In the Marilyn Miller Role
Added Attraction
A lively Dancing Chorus from the Corbett School of Dancing

Midnight Show New Year's Eve
Special Performance of
"SALLY"
TICKETS NOW ON SALE
PHONE SOMERSET 1106

MERRY CHRISTMAS TO ALL

MATINEE ON XMAS DAY AT 3



THE NEW GRANADA THEATRE
MALDEN
One of the Finest Theatres in the United States

Important Announcement

To better accommodate our patrons and enable them to see the show and get back home at an earlier hour the following schedule will go into effect on MONDAY, DEC. 20.

CONTINUOUS PERFORMANCES

MATINEE from 1:45 till 5:15 P. M.
EVENING from 7 till 11 P. M.

VAUDEVILLE SHOW AT 3 and 8.45

NEW PRICES

MATINEE all seats 25c Children .......... 15c
EVENINGS all seats 50c None Reserved

ROY FRAZEE AT THE ORGAN


—SHOP IN WINCHESTER—

NOTICE OF LOST PASS BOOK

In compliance with the requirements of Chapter 167, Section 20, of the General Laws and Acts in amendment thereof, or supplementary thereto, notice is hereby given of the loss of pass book No. 15,901, issued by the Winchester Savings Bank, and that written application has been made to said bank for the payment of the amount of the deposit represented by said book, or for the issuance of a duplicate book therefor.

WINCHESTER SAVINGS BANK,
By William E. Priest, Treasurer
d17-3t

NOTICE IS HEREBY GIVEN that the subscribers have been duly appointed executors of the will of Henry C Ordway late of Winchester in the County of Middlesex, deceased, testate, and have taken upon themselves that trust by giving bond, and appointing Fletcher H Pa[illegible] of Winchester agent for Phillips S [illegible] as the law directs.

All persons having demands upon the estate of said deceased are required to exhibit the same; and all persons indebted to said estate are called upon to make payment to the subscribers.

PHILIP S. ORDWAY
OLD COLONY TRUST COMPANY
Executors
(Address)
[illegible] Court Street, Boston, Mass
Dec 1, 1926 [illegible]

A gift of stationery is always appreciated. We have a really nice assortment at present. Wilson the Stationer.

COMMONWEALTH OF MASSACHUSETTS
MIDDLESEX, SS PROBATE COURT

To the heirs-at-law, next of kin, creditors, and all other persons interested in the estate of Mary A. Sullivan late of Winchester in said County, deceased, intestate.

WHEREAS a petition has been presented to said Court to grant a letter of administration on the estate of said deceased to James B. Sullivan of Medford in the County of Middlesex, without giving a surety on his bond.

You are hereby cited to appear at a Probate Court to be held at Cambridge, in said County of Middlesex, on the twenty-eighth day of December A D 1926, at ten o'clock in the forenoon, to show cause, if any you have, why the same should not be granted.

And the petitioner is hereby directed to give public notice thereof, by publishing this citation once in each week, for three successive weeks, in The Winchester Star a newspaper published in Winchester the last publication to be one day, at least, before said Court.

Witness, JOHN C. LEGGAT Esquire, First Judge of said Court, this twenty-ninth day of November in the year one thousand nine hundred and twenty-six.

LORING P JORDAN, Register
d17-3t


LOCATELLI'S
CAPITOL
YOUR HOME THEATRE
MASSACHUSETTS AVE. AT LAKE ST. ARLINGTON

Daily 2:15 and 8 P. M. Holidays Continuous 2:15 to 10:30 P. M.
Seats Reserved For All Regular Evening Performances
Telephone for Reservations to Arlington 4340—4341

THURSDAY, FRIDAY, SATURDAY, DEC. 16, 17, 18
THE GENTLE CYCLONE
With BUCK JONES
ACE CADS
With ADOLPH MENJOU
COMEDY NEWS

WEEK OF DECEMBER 20, 1926
MONDAY, TUESDAY, WEDNESDAY
HER SECOND CHANCE
With ANNA Q. NILSSON and HUNTLEY GORDON
THE GAY DREAMER
With LEW CODY and MARCELINE DAY
COMEDY NEWS

THURSDAY, FRIDAY, SATURDAY
UNKNOWN TREASURES
With GLADYS HOULETT and ROBERT AGNEW
THE EAGLE OF THE SEA
With RICARDO CORTEZ and FLORENCE VIDOR
COMEDY NEWS

CHRISTMAS DAY—Continuous from 3 P. M. to 10:30 P. M.
ADMISSION—3 to 4 P. M., Adults 35c; Children 15c; after 4 P. M. all seats 50c, no seats reserved

FREE PARKING SPACE—ENTRANCE ON LAKE STREET



BOWDOIN SQ. THEATRE

Boston's Leading Resort for Ladies and Children. Situated on Bowdoin Sq. Boulevard. Continuous from 10:30 A. M.

FREE PARKING SERVICE
AT HUNTLEY'S GARAGE
HAWKINS STREET, BOSTON (Rear of Theatre)
For particulars Inquire at Box Office

ENTIRE WEEK BEGINNING MONDAY, DEC. 20
King Vidor's Production
"BARDLEYS THE MAGNIFICIENT"
Starring JOHN GILBERT

With Eleanor Boardman, Roy D'Arcy, Karl Dane, from the story by Rafael Sabatini. A Metro-Goldwyn picture. The screen's greatest spectacle, with 5000 people, 300 horses. You'll adore Gilbert as the great fighter and greater lover in this romance of rebellion and dare-devil adventure.

William Fox presents "THE RETURN OF PETER GRIM
A dramatic answer to life's greatest question, from David Belasco's greatest stage play, with Janet Gaynor, also Alec B. Francis and John Roche. A love story with an unseen star.

Hal Roach presents Charley Chase in "Be Your Age," with Gladys Hulette—also Pathe News.

5 ACTS VAUDEVILLE

On Wednesday Evening, Dec. 22, every patron will receive an elaborate seven-colored 1927 Souvenir Calendar free of charge. Bargain Night Friday, Extra Acts.

Sunday at 3, Dec. 19—Allan Dawn's production of Rex Beach's "Padlocked" with Lois Moran, Louise Dresser and Noah Beery. Colleen Moore in "It Must Be Love." Hoot Gibson in "Chip of the Flying U." 5 Vaudeville Acts.

CHILDREN'S WEEK, Entire Week of Dec. 27 Every child will receive a useful toy or present during the week free of charge.



STONEHAM
THEATRE

Entire Change of Program Monday, Wednesday, Friday, Saturday
Evenings 7:45 Matinees 2:15 Saturdays 2:15—6:30—8:30
TEL. STONEHAM 0092-W Residence, Tel. Stoneham 0879-W

Tonight, Dec. 17
3 BIG ACTS OF KEITHS VAUDEVILLE
A Big Show With 12 People
THEODORE ROBERTS and ARLETTE MARCELL in
The Cats Pajamas
Comedy Sportlight

Saturday, Dec. 18
One of the outstanding pictures of the year
WILLIAM BOYD and MARGUERITE DeLaMOTT in
The Last Frontier
Added Feature—"WHEN A MAN'S A PRINCE"
Comedy Sportlight

Monday, Tuesday, Dec 20, 21
CORRINE GRIFFITH in
Mademoiselle Modiste
Comedy News Topics Fables
Tuesday Night—JAN AD SHOW as Usual

Wednesday and Thursday, Dec. 22, 23
ERNEST TORRENCE, PERCY MARMOT and CLARA BOW in
Mantrapped
Added Attraction—"BLUE BLAZERS"
News

Next Friday We Will Hold Matinee Until 3:15
Christmas Day—Holiday Prices: Matinee, Adults 25c, Children 15c; Evenings 25c. Three Shows, 3:15—6:30—8:30.

# FOR SALE

In one of the finest West Side locations, a house of very substantial construction and excellent architectural lines. As the house needs considerable renovating, the owner has put his price low enough to enable a purchaser to make the improvements and then own the house at a substantial saving over buying a similar house in perfect condition. The lot contains 15,000 square feet and many shade trees. *A good buy at $14,500.*

**EDWARD T. HARRINGTON CO.**
**REALTORS**

39 CHURCH STREET — WINCHESTER 0502

LORING P. GLEASON, Mgr.; Res. Tel. Win. 0956-M

**INSURANCE**



**FROM TIE TO TOES**

BAILEY'S VALETERIA

Cares

For His Lordship's Clothes

*We call for and deliver*

PROPRIETORS OF HALLANDAY'S

**BAILEY'S CLEANSERS & DYERS, Inc.**

Office and Plant—30 Washburn Street, Watertown, Mass.
Tel. Newton North 4561, 4562, 4563
Winchester Store—17 Church Street, Winchester; Tel. Win. 0528



**BLACK EYED SUSAN TEA SHOP**

NOW OPEN—Regular Dinners at night, and home-made mince-meat pies by order, 55c.


## NEWSY PARAGRAPHS

Broadcloth Shirts at F. E. Barnes.

Attractive Christmas gifts in brass, pottery, glass and painted novelties at Winchester Exchange & Tea Room. n26-4t

Among those who attended the State Building Commissioners' meeting on Wednesday at the Hotel Bellevue, Boston, was Commissioner Maurice Dinneen of this town.

Fire place wood. Well seasoned, good size, containing some white birch. Parker & Lane Co. Phone 0162.

Mrs. Catherine O'Connor of Kendall street, who was struck and knocked down by an automobile in the square last week, was so far recovered on Wednesday as to be able to return to her position with the Winchester Bay State Saw and Tool Co.

Tickets for the En Ka Dance, Dec. 27, at Winchester Country Club may be obtained at the Star office or call Win. 1422 or 0872-M.

Christmas tree ornaments, novelties and candles at the Star Office.

WANTED—Truck to deliver parcel post. Apply immediately to the Post Office.

Mr. John H. MacAlman of this town was one of the prominent automobile men to act as honorary bearers at the funeral of Joseph S. Donovan, long identified with the automotive industry, the services being held on last Friday in the Sacred Heart Church, Newton.

You will find a choice line of Christ-ers and Christmas favors, at the Winchester Exchange & Tea Room. n26-4t

—SHOP IN WINCHESTER—

## NEWSY PARAGRAPHS

Fine Umbrellas at F. E. Barnes Co.

Winchester Bobbing Shop, Room 4 over Randall's Ice Cream Store. Women and children exclusively. Waving, shampooing, shingle, bob, plain cutting, facial massage and scalp treatment. Open 9 to 12 and 1 to 5.30. Evenings by appointment. William H. Vayo, tel. Win. 0175. o29-tf

Mr. and Mrs. Warren Evans Healey of Warren street announce the engagement of their daughter, Charlotte Hudson Healey to Robert Oliver Fuller, third son of Mr. and Mrs. Alfred C. Fuller of Belmont and Harvard.

Parker & Lane Co. have fire place wood well-worth your consideration. Phone 0162.

Sweater Coats at F. E. Barnes Co.

At the ladies' bowling match held Wednesday afternoon at the Calumet Club, the following were prize winners: Mrs. Paul Sears, first; Mrs. H. C. Reessler, second; Mrs. Fred Aseltine, third; Mrs. A. F. Tibbetts, consolation.

En Ka Dance, Winchester Country Club, Dec. 27. Tickets $2.50 a couple at the Star office or call Win. 1422 or 0872-M.

The work of flooding the town skating rink on Palmer street was begun this week and with continued cold weather the ice should be ready for use soon. Supt. Alex MacDonald of the Park Department is in charge of the work.

Attractive Christmas gifts in brass, pottery, glass and painted novelties at Winchester Exchange & Tea Room. n26-4t

Harold "Fat" Johnson is another Winchester boy who is making good in freshman athletics at college. The former high school football and basketball player is a member of the first year basketball team at Northeastern University.

Elmwood Garage. Taxi work and cars to let with or without drivers. Tel. Win. 0194-M. s24-tf

All Wool Mittens at F. E. Barnes.


**Christmas Specials**

**JELLIES - MARMALADES - CONSERVES - PLUM PUDDINGS**

4 Varieties of Jellies (2-oz. jars) Packed in Christmas Gift Boxes, $1.00

**ELIZABETH HINDS**

125 FOREST STREET — TEL. WIN. 1439-W

d3-4t


## NEWSY PARAGRAPHS

Christmas cards and gift dressings sent to your home on approval. Call Winchester Exchange & Tea Room. Tel. 1030. n26-4t

Fine White Aprons at F. E. Barnes.

Miss Rosamond Lefavour, daughter of Mr. and Mrs. William A. Lefavour of Herrick street, was operated on for appendicitis last week at the Peter Bent Brigham Hospital. She is reported to be recovering nicely and hopes to be home by Christmas.

Ladies' Handmade Robes at Barnes.

David A. Carlue, painter and decorator, hardwood finishing a specialty. 141 Cambridge street, tel. 1701.

Frank N. Carleton of this town was one of the New England boys at Exeter ranking upon the academy's honor roll of the first group, attaining an average grade of B in their studies.

A full line of toys, games, dolls, dolly house furnishings and books at Winchester Exchange & Tea Room. n26-4t

Boys' Hockey Mitts at F. E. Barnes.

The annual Christmas party of the office staff at the local plant of the Winchester Laundries, Inc. will be held on next Tuesday evening at the home in Stoneham of Miss Idella Wallace. Miss Clara MacDonald and Miss Ethel Jewett are to be the hostesses.

WANTED—Truck to deliver parcel post. Apply immediately to the Post Office.

Spencer Corsets. Home appointments, day or evening. Phone Win. 0406-R. d10-8t

The kiddies will be sure to like one of our handsome pencil-boxes and the gift will be of value after the holiday season is forgotten. Our assortment is very complete and starts at 25c. Wilson the Stationer.

Silk and Wool Hose at F. E. Barnes.

You will receive quiet, restful, efficient service at the hands of Harper Method Graduates. Special attention for any scalp disorders. Mrs. Elsie Dunton, tel. Win. 0330. d10-tf

You will find a choice line of Christmas cards, seals, enclosure cards, tags, tapes, tinsel cords, colored tissue papers and Christmas favors, at the Winchester Exchange & Tea Room. n26-4t

Men's "Wearplus" Ties at Barnes.

Pocketbooks, card and cigarette cases, bill-folds, purses, etc., all of real leather. Splendidly practical Christmas gifts at the Star Office.

The Winchester Trust Company will pay to its stockholders on Jan. 3, a semi-annual dividend of five per cent. At that time the surplus will be increased from $50,000 to $75,000. A Christmas Club is also being started this year.

Fine Silk Knickers at F. E. Barnes.

We have in stock everything you need for Christmas wrappings. Seals, tags, an assortment of twines, and several shades of wrapping and tissue papers. Wilson the Stationer.

You will find a choice line of Christmas cards, seals, enclosure cards, tags, tapes, tinsel cords, colored tissue papers and Christmas favors, at the Winchester Exchange & Tea Room. n26-4t

Flannel Pajamas at F. E. Barnes.

S. Prestijohn, Floor Layer. Old floor refinished and made new by surfacing machines. 11 Pleasant street, Medford. Tel. Mystic 1735-J. d3-3t

A splendid line of writing paper suitable for Christmas giving awaits your inspection at the Star Office.

Driving Gloves at F. E. Barnes Co.

Mrs. Alan R. Cunningham entertained Miss Nathalie Kingman of Ancon, Panama as a house guest this week.

Miss Marion Ladd was hostess at a mixed bridge given at her home on Yale street Saturday evening.

Christmas wrappings, tags, twine, etc., at the Star Office.

New Hats for the holiday season in grograin belting and satin. Miss Ekmnn (Bailey's).

Christmas cards and gift dressings sent to your home on approval. Call Winchester Exchange & Tea Room. Tel. 1030. n26-4t

Latest Novels at F. E. Barnes Co.

Chiropody, massage, corrective exercises. E. J. Prince, Lane Building, tel. 0155. n26-tf

A full line of toys, games, dolls, dolly house furnishings and books at Winchester Exchange & Tea Room. n26-4t

Fine Linen Towels at F. E. Barnes.

John J. Murphy, Dealer in Junk of All Kinds. Highest prices paid. If you have anything in this line, telephone either Winchester 0924-R, 1378 or drop a postal to 8 Winchester place. jy16-tf

Fancy Turkish Towels at Barnes.

Expert hair cutting. Idonian Beauty Shop. Tel. Win. 1408. d10-tf

Save Friday evening, Dec. 17 for "Come Out of the Kitchen," Winchester High School Assembly Hall. Tickets 50 and 75 cents.

Girl Scout Books at F. F. Barnes.

Orders for special diaries and appointment books of all kinds should be left at the Star Office as soon as possible to ensure a prompt delivery when wanted. We will of course carry our usual standard line of diaries, note and engagement books. Wilson the Stationer.

Infants Fine Wear at F. E. Barnes.

—SHOP IN WINCHESTER—

## W. C. T. U. NOTES

The National Prohibition Guards will meet in the vestry of the Congregational Church on Sunday at 3.30. Dr. N. Louise Rand will be the speaker.

This society is undenominational and all children between the ages of eight and 16 are cordially invited to be present.

Dr. Clarence True Wilson speaks the truth when he says "Legalized and organized temptation has been removed from the streets and pathways of men. A man can get liquor if he hunts it, but liquor no longer hunts him if he wants to quit." Prohibition has absolutely transformed the social customs and life of the poor. Some people speak of prohibition as an experiment. The truth is that everything else was experimented first. Now, if a man takes a drink of wood alcohol and goes blind or dies we all hear of it. To the most remote corner of the land it is published. In the old days 7800 saloons could ply their trade in Chicago all day and all night and all day Sunday without note or hindrance. They were never mentioned, but continued their Sabbath law breaking trade. Now one man with a hip pocket flask can sell one drink and get front page space. That will be published, but not one word has heen said about the millions on millions who took the occasion in 1920 to stop drinking.

### *Don't Tell It*

Two little sisters were talkative to excess. Often they divulged family secrets. Their grandmother, becoming provoked by their seemingly endless chatter, chided them by telling them they should keep everything "under their hats."

In mimicry, natural with children, Katherine, the elder, on an occasion assumed the advisory role of her grandparent by repeating the same words to her sister Anne.

Anne raised her hand to her head and said: "I have no hat on."

—SHOP IN WINCHESTER—


**PARK BATTERY STATION**
583 MAIN STREET
WINCHESTER, MASS

TELEPHONE WINCHESTER 1305

COMPLETE BATTERY SERVICE

AGENTS FOR Exide AUTOMOBILE AND RADIO BATTERIES

When that old battery "kicks up" it costs money. The jolt it gives your pocketbook takes the joy out of motoring. Remember — we are experts and are here to help you. Bring your battery troubles to us and we will smooth them out for you.

**Your Radio Battery**
CALLED FOR CHARGED AND DELIVERED
(Including Rental Battery)
**$1.25**


—SHOP IN WINCHESTER—


# FAIRMOUNT PARK

Situated on West Side of Winchester off of Cambridge Street nearly opposite Calumet Road. A tract of 20 lots of land varying in size from 7,000 to 12,000 sq. ft. in area. Every lot affords a beautiful panoramic view of the most attractive part of the town. Four houses have been already erected on this property. Two have been sold. The other two now open for inspection. All lots for sale, carefully restricted at $2,000 per lot. Free photostatic plans of the property upon application.

**FAIRMOUNT ASSOCIATES**
**A. MILES HOLBROOK, Agent**

TEL. WINCHESTER 1250


—SHOP IN WINCHESTER—


***WHY DELAY?***
GET
**AUTOMOBILE INSURANCE**
AND
**1927 REGISTRATION BLANKS**

**THOMAS H. BARRETT**
NOTARY PUBLIC
Room 7, Lyceum Building — Tel. Win. 1768 or 0579-M


—SHOP IN WINCHESTER—


**MORTGAGES**

First and Second Mortgage Money and Building Loans Placed Without Delay and at Reasonable Rates

**E. Abbot Bradlee**

110 STATE STREET, BOSTON — Tel. Congress 4233
11 WILLOW STREET, WINCHESTER — Tel. Winchester 1131
ap16-tf



# CHRISTMAS PRESENTS

OF REAL VALUE AND BEAUTY

FOR HIM -- FOR HER -- FOR THE KIDDIES

NEW GOODS RECEIVED THIS WEEK

AUTO AND DRIVING GLOVES AT $2, $2.50, $3.50

BEAUTIFUL SILK AND WOOL SCARFS

FINE FLANNEL PAJAMAS AND NIGHT ROBES

DOLLS AND BOOKS FOR CHILDREN

LINEN LUNCHEON SETS -- FINE LINEN TOWELS

BUREAU SCARFS—GUEST TOWELS

OPEN EVENINGS UNTIL CHRISTMAS — **FRANKLIN E. BARNES CO.**



**Your Christmas Wants Are Ready NOW**

***Buy Early***

**THE OUTLET**
546 MAIN STREET
WINCHESTER MASS.
d10-2t



# Christmas Stock

OUR Christmas stock is quite complete. You will do very well to buy early, while everything is absolutely fresh. We never had a more complete line than at present.

If you are thinking of buying Rayon Underwear, give us a little time. We mean to have plenty for all demands but you know that requires a large stock. Order early and be sure of getting what you want.

We have a very large line of Holiday Boxes, Ribbons, Cards, etc.

We will gladly cash your Christmas Savings Check.

**G. Raymond Bancroft**

TEL. 0671-W — 7 MT. VERNON ST.

PUBLIC LIBRARY,
WINCHESTER,

# THE WINCHESTER STAR

VOL. XLVI NO.22 | WINCHESTER MASS., FRIDAY, DECEMBER 24, 1926 | PRICE SEVEN CENTS

## GIRL SCOUTS

The Daisy Troop, number five of the Winchester Girl Scouts had decided that for our Christmas "good turn" this year we would buy some Christmas gifts and a tree out of our treasury for a poor family in town who would probably be without presents and a tree on Christmas. We also decided that we would sing carols to some of the "shut-ins" who we had heard of. Dec. 21 was the appointed day and you may be sure that at 7 o'clock all the troop was waiting outside the Town Hall ready to go. Finally everybody was in her car and on her way to the first house.

The first place we went to was the poor family. We first sang carols and then went in and laid our Christmas presents on a couch in the house. After this was over we climbed back in the automobiles and were driven to the home of Mrs. Dow at 4 Ridgeway. We sang carols there and then repeated the same carols at the Home for Aged. From there we went to 13 Washington street where Mrs. Bishop listened to our singing. We then sang at Mrs. Paines' on Main street, and then at the home of Miss Dodd on Mystic avenue. We made our last call at Mrs. L. K. Snyder's on Manchester road, who is the Scout Commissioner. Our Christmas "good turns" were now completed so we got into automobiles which took us home safely.

We all felt (as a Girl Scout should) that it had been a very successful evening and that we had really given some joy and done some kindness to people other than ourselves.

## RADIO FANS HEARD EPIPHANY CHOIR

Many of Winchester's music lovers who have enjoyed the singing of the choir at the Church of the Epiphany listened Wednesday evening to the program which this well-known organization broadcast from the Boston Chamber of Commerce through Station WNAC.

The choir, composed of 45 men and boys under the direction of Organist and Choirmaster, J. Albert Wilson, was the attraction added to the usual recital of organ music played by Louis Weir and gave the customary finished performance which has rightly come to be expected of it. The singing unaccompanied, always the test of any vocal group's ability, even under the trying conditions attendent upon radio broadcasting, was exceptionally fine and even if some might quarrel with the selections chosen they were such as could be well rendered only by a finely trained choir possessed of good voices. The organ accompaniments were played by Mr. Wilson. The program follows: "Kammeroi Astrow" (Rubinstein) Mr. Weir; "The Great Day of the Lord is Near" (Morton); "Shepherd, Shake Off Your Drowsy Sleep," Epiphany Choir; "Adeste Fideles" and "Silent Night," Mr. Weir; "The Rose and the Lily," "Bringing a Torch," Choir; "The Last Chord," (Sullivan) Mr. Weir; and "Good King Wencelous," Choir.

## ANOTHER HEARING HELD

Another hearing, following the recent finding by Judge Morton in the District Court at Woburn which returned a verdict of "not guilty" in the case of a young Winchester man charged by the police with drunken driving was held on Wednesday afternoon in the office of the Highway Commission in the State House. A previous hearing held last week by Registrar of Motor Vehicles Frank A. Goodwin resulted in the revocation of the young man's license and registration, and it is understood that the second hearing was called at the request of those interested in an attempt to have the Highway Commission set aside the findings of the Registrar. The hearing was held before Commissioner William F. Williams and Associate Commissioner Frank E. Lyman. Registrar Goodwin's office was represented by Inspector Bailey and the local police by Lieut. John Harrold, and officers James E. Farrell and Edward W. O'Connell. It is reported that the commissioners followed the lead of the Board of Selectmen (who also held a hearing on the same case last week) and took the matter "under advisement." Who's next?

## FAREWELL PARTY FOR WINCHESTER BOYS

Edson Laraway and John Mead, Winchester boys who are leaving Sunday night for California and Florida, were tendered a farewell banquet by a group of their friends on Wednesday evening in the grill room of the Hotel Lenox, Boston. H. K. Libby, Jr., acted as toastmaster and George Murray was master of ceremonies. Among those who attended were Melvin Gilman, Nils Engstrom, Sam and Stanley McNeiley, H. K. Libby, Jr., Henry Carroll, George Murray, Ralph Sylvester, Chester Horn, J. James of New York and M. McFarland of Swampscott. Following the banquet there was an entertainment program put on by professional talent. Melvin Gilman headed the committee in charge of the arrangements.

## ENGAGEMENT ANNOUNCED

Mr. and Mrs. Warren Evans Healey of Warren street have announced the engagement of their daughter, Miss Charlotte Hudson Healey, to Robert Oliver Fuller, 3rd, son of Mr. and Mrs. Alfred C. Fuller of Belmont and Harvard. Miss Healey is a graduate of the Winchester High School and attended Wheaton for two years. She is now a student at the Lesley School in Cambridge. Mr. Fuller is a graduate of Tufts. No date has been set for the wedding.

## "COME OUT OF THE KITCHEN"

It is infrequent that actors rise to the full possibilities of a play—particularly when those actors are amateurs. Infinitely less frequent is it that actors are able to present a play in a manner more piquant even than the play itself. Yet this very thing the players of the High School Dramatic Society did in their treatment of A. E. Thomas' "Come Out of the Kitchen," last Friday evening at the High School. A comedy of somewhat ordinary, but entertaining proportions these youthful players galvanized into a play that ramped and rippled to the obvious and unbroken delight of those on either side of the footlights. That is an achievement superior to the mere "giving a play."

A poor-but-proud Southern family of quality is in the throes of insolvency. The old mansion is threatened, by debts, an invalid father, abroad, is threatened, by surgeons. The four children lease the mansion and masquerade as servants in order to clinch the lease-holder. He is clinched—but not until scenes of frenzy and flurry ensue, upon the intervention of a designing mother, an eligible daughter, and instrusive males. A cable from father, and the cook extra-ordinaire and gentleman lessees produce a happy ending.

That is the play of Thomas—but the real play is the play of the group of Friday night. As they gave it stock situations were fresh, jolly—stock characters were vigorous, gay—stock lines were clever, new. The play was made one of verve, to the final curtain.

The title has to do with Jane Ellen. The others came into the kitchen just as they would have followed the cook extra-ordinary anywhere. Betty Sweetser out-did herself in this difficult role—her personality and stage-presence kept actors and audience alert in expectant pleasure. Jane Ellen needed the complements of the steady, calm Smithfield and the rebellious, scornful Araminta; complements Harry Benson and Cicile de Coriolis were both well cast. The temptations each had—the one to "out-bustle" his role, the other to toss the head too freely—were met with ease and mastery. Ruth Woodbury and Edith Riddle, as mother and daughter, were effective in making the audience amused in just the proper degree at Mrs. and Miss Falkner, whereas Allen Wilson and Lorenzo Crowell supplemented, with officiousness and gravity adroitly weighed.

Gordon Gillett was graceful and natural in his tact—no less difficult on the stage than off. Norman von Rosenvinge was superb, with the ease of a seasoned player. Although Virginia Randlett had a brief role, as Mandy, she had an exacting one; yet it could not be guessed from the pleasing "Mandy" she gave. The delight of the youngest persons in the audience, as well as their parents, was "Brindleberry" a role in which George McKee, a freshman made a frolicksome debut.

The faculty advisor and director of the production, Miss Marjorie Weeks of the English department of the High School, is particularly to be congratulated in the complete success of the play. The obvious enjoyment of the large and responsive audience is a clear recognition of that success. For the cast Miss Weeks drew from every group in the school, from the freshman class to the post-graduate. Moreover, seven of the 11 were in their first appearance in Winchester High School dramatics. To effect the resultant finished production would seem herculean.

Assisting Miss Weeks as resourceful heads of groups were Augustine Pistorino, assistant director; Daniel Dennett, properties, scenery, and lighting and Alice Bigley, business. It should be noted that an amateur play could wish no more ingenious and efficient services than these aides performed with the slenderest resources.

A detailed program follows. It tells in full of a production of which Winchester may well feel civic enthusiasm.

The program is as follows:

**The Characters (As You Meet Them)**

Paul Daingerfield, alias Smithfield — Harry Benson
Charles Daingerfield, alias Brindlebury — George McKee
Elizabeth Daingerfield, alias Araminta — Cecile de Coriolis
Olivia Daingerfield, alias Jane Ellen — Betty Sweetser
Mandy .......... Virginia Randlett
Randolph Weeks .......... Lorenzo Crowell
Burton Crane .......... Gordon Gillett
Mrs. Falkner .......... Ruth Woodbury
Cora Falkner .......... Edith Riddle
Solon Tucker .......... Allen Wilson
Thomas Leffters .. Norman von Rosenvinge

**SYNOPSIS OF SCENES**

Act I—Drawing room of the Daingerfield Mansion. Note: During this act the curtain was lowered to show the passing of four hours.

Act II—The kitchen afternoon—two days later.

Act III—The drawing-room—just before dinner on the same day.

Produced by special arrangement with Samuel French of New York.

Music between the acts under the supervision of Miss Marion E. Knightly.

Orchestra—Elizabeth Clark, Ruth McDonald, Arthur Downer, Gnazio Amico, Joy Adriance, Viola Rennert, George Smith, Frederick Sanborn, Wellington Stevens, Curtis Hunnewell.

**Committees**

Faculty Advisor and Director—Miss Marjorie N. Weeks.

Business—Alice Bigley, Marjorie French, Phyllis Bourne, Henry Brown.

Properties—Daniel Dennett, Eleanor Healy, Dorothy Parsons, Augustine Pistorino.

Assistant Director—Augustine Pistorino

Scenery and Lighting—Daniel Dennett, John Blank, Kezar Nichols, Maurice Tompkins.

Make Up—Cecile de Coriolis, Bara Baugher, Gordon Gillette, Norman von Rosenvinge.

Costuming—Dorothy Friend, Robert Breen.

Candy—Marie Merrill.

## M. C. W. G. NOTES

On Sunday, Dec. 26, the several branches of the M. C. W. G. will hold their annual Christmas tree at the Home for Destitute Children on Harrisen avenue, Boston. Exercises will start at 3 and visitors are welcome.

CAPTAIN MacMILLAN AND KENN ETT RAWSON, HIS 14-YEAR-OLD CABIN BOY

## A GREAT SCOUT AFFAIR

The MacMillan Scout meeting is to be a great affair. Both Scout organizations will be present in full force and in uniform. They are to march in at the opening of the meeting and will occupy two entire sections on the floor of the main Town Hall. There will be Girl and Boy Scout ushers, a Boy Scout orchestra and the Girl Scout Drum and Bugle Corps.

Richard Whiting is at present the top Boy Scout ticket-seller, with a total of over $60 worth of tickets sold. Two younger boys are neck and neck for second place. Virginia Wadsworth is leading the Girl Scout ticket-sellers. Captain MacMillan, who was in Boston on Tuesday, was thoroughly delighted at the enthusiasm of the Winchester Scouts. He has gone to his home in Freeport, Me. for Christmas, and will select the four prizes from his coleletion of Arctic and Eskimo treasures which he keeps there. There will be a first and second prize for both the girls and the boys.

The Girl Scout Drum and Bugle Corps has detailed members to play assembly and taps outside the Parker & Lane office where the tickets are being sold. They will begin at noon on Wednesday and play at intervals outside the office until January 1, the day of the lecture. Girl Scouts will be in the center at the same time selling tickets. Help them!

The Drum and Bugle Corps as selected to play at the MacMillan meeting will consist of 12 girl buglers, a cymbalist, four drummers and a base drummer. The corps has been taking lessons since last March from the best bugle corps teacher in Massachusetts, Mr. George Lee. The organization of the corps is due to the interest and enthusiasm of Mrs. Herbert Wadsworth. It is reported that certain members of the Fortnightly who overheard the Girl Scouts practising the other evening bought 12 tickets on the spot.

The Winchester public is asked to understand why there are so few reserved seats, fast selling out, and why there are no popular $1 price tickets. It is because the Scouts themselves are to occupy all the seats under the balcony in the Main Town Hall, the girls on one side, the boys on the other. Most of these children have never heard MacMillan and have never seen his pictures. One of the main purposes of the MacMillan Committee has been to give them this opportunity. They are paying 50c a seat and this money is to go toward the purchase of a Scout gift to Captain MacMillan. The committee did not want to put the Scouts in the little Town Hall or in the balconies. The public is asked to make this sacrifice ungrudgingly, buying the 75c and 50c seats instead of the better $1 seats which they would have preferred. MacMillan's voice is forceful, high-pitched and magnetic. He will be heard better than the average speaker under like circumstances.

An Eskimo and Arctic exhibit is to be in the window of the Parker & Lane office beginning Monday morning. It will include a complete child's costume. A pair of beautifully colored Eskimo hats, an exact model of an Eskimo kayak and many other articles.

## HELLO GIRLS MADE MERRY

Forty telephone operators with officials attached to this district made merry at their annual party and Christmas tree held on last Monday evening in the local exchange.

The party was held in the recreation room which was gaily decorated in a holiday dressing of laurel, evergreen, poinsettas and multi-colored lights. Naturally the handsomely bedecked Christmas tree was the center of interest and its heavily laden branches bore gifts for all, the same dispensed by old Santa in full regalia, impersonated with much success by Wire Chief Thomas Farrell.

Games of many sorts were indulged in and there was dancing to the syncopated strains of a victrola, the prize waltz being won by Chief Operator Mary J. Stevens and Mr. George Anderson. Mr. Walter M. Crotty, commercial manager at the Malden office, won the Black Bottom contest over all comers. A delicious chicken supper was served by a caterer.

Among the officials and guests were Walter M. Crotty, commercial manager; Otto Schmidt, district traffic superintendent; George Anderson, supervisor of traffic; Frank Wilson, employment manager; Joseph Ballard, traffic manager at the Woburn office; John F. Sullivan of the local exchange; Thomas Farrell, wire chief; and Charles Farrar, assistant wire chief. The arrangements for the evening were in the hands of the telephone operators' Social Committee headed by Miss Mary Jane Kelley.

Miss Frances Lowell is spending the Christmas vacation with her parents, Dr. and Mrs. Holbrook Lowell.

## MRS. ALICE L. (McDERMOTT) MARTIN

Winchester was considerably shocked to learn on Monday of the death of Mrs. Alice Martin, member of the Public Welfare Board. Although Mrs. Martin had been in failing health since the early part of August her passing was never-the-less a shock to her hosts of friends.

Alice Louise McDermott was born in Woburn 58 years ago and received her education in the Woburn schools. In 1898 she married Patrick Martin of Woburn who survives her together with six children Edward of the local postoffice force, Mary E., a teacher in the Woburn schools; Anne J., Frank and Louis, all of Winchester and Henry J., a member of the Jesuit Order and now stationed at Kingston, Jamaica, B. W. I.

Mrs. Martin was a faithful member of the Married Ladies' Sodality of St. Mary's Church and its former pre-fect.

She was a Past Grand Regent of Santa Maria Court, 150, C. D. of A., serving three and a half years as its Regent. As a testimonial of the court's love for her she was presented with a purse of gold by the members at the expiration of her service. Always deeply interested in the affairs of the court she was at the time of her death the chairman of its Charitable Committee, which position she had held for over six years, rendering splendid service with unremitting devotion.

Three years ago she founded a little whist club, St. Dominic's Circle whose efforts in behalf of the mission field of China and Jamaica have been a source of much help to these missions. Her passing is a distinct loss to the circle of which she was the leader and inspiration.

Elected last March to the Public Welfare Board, Mrs. Martin has been an efficient member, deeply interested in the work and of fine assistance to her co-workers in her deep understanding of the department's projects. Her place on the board will be hard to fill.

Funeral services were held this morning at St. Mary's Church with interment in the family lot at Calvary.

The sympathy of the whole community is extended to the bereaved family in their great loss.

## WINCHESTER GIRLS WON FROM ALUMNAE

Winchester High School girls' basketball team defeated the alumnae sextet Thursday afternoon in the school gymnasium, 22 to 11. Coach Wheeler tried out several combinations and the undergraduates were out in front all the way. The outstanding players for the alumnae were "Kay" Carlisle and "Kay" Valleley. It was hard to get much of a line on the school girls since none of them remained in the game long enough to show to any advantage.

The lineup was as follows:

| HIGH SCHOOL | ALUMNAE |
| --- | --- |
| Marjory French, lf | rg, E. Howlett |
| Joy Adriance, lf | |
| Jean Davis, rf | lg, G. Bond |
| Virginia Merrill, rf | |
| Katherine Shultis, jc | jc, K. Carlisle |
| Mary Tibbetts, jc | |
| Dorothea McKenzie, sc | sc, M. Stevens |
| Theresa Colucci, sc | |
| Dorothy Bond, lg | rf, M. Newman |
| Frances Pettingell, lg | |
| Kathleen Cassidy, rg | lf, K. Valleley |
| Marie Merrill, rg | |

## BIRTHS

Mr. and Mrs. Alexander Hendricksen are the parents of a daughter, Jeanne Alice, born Dec. 11 at their home on Water street.

Mr. and Mrs. Richard F. Fenno are the parents of a son, Richard Francis, Jr., born Dec. 12 at their home on Wildwood street.

Mr. and Mrs. Henry W. Powers of Main street are the parents of a son, James Wilson, born Dec. 14 at the Winchester Hospital.

Mr. and Mrs. John Evangelista are the parents of a daughter, born Dec. 19 at their home on Oak street.

## TO THE RESCUE

It may have been a premature Christmas celebration, though we have never understood that cats were especially interested in any particular season of the year, or it may have been an attempt on the part of the pussies in question to avoid a settlement of the debts contracted by too great a yielding to the admonition, "give till it hurts"—we aren't in a position to say exactly. But we do know that at 9.25 o'clock Wednesday morning while the men at the Central Fire Station were busily engaged in clearing up after the busy night on Central street they received an invitation by phone from a more or less perturbed lady on Park avenue to repair thither and remove from the tops of a tall tree a kitty who had gone,—but couldn't or wouldn't come.

Keeping in mind the department's motto, "Service at all times and under any conditions," driver Harry Brown and fireman David Meskell drove to Park avenue in the speedwagon and returned the quadruped to terra firma, but the end was not yet.

At 2:35 in the afternoon a second telephone message from a frantic lady on Park road informed the fire fighters that her pet kitten had gotten himself lost within the partitions of her house and just couldn't get out. Would the men do something about it. They would,—and did.

Once again Messrs. Brown and Meskell hastened to the rescue. Upon their arrival they found that the cat had gotten inside the partition of the house somewhere in the basement and had worked its way to the very top of the dwelling. The little creature could plainly be heard scrambling around and crying piteously. How to get it out? After considerable sleuthing a trap door leading into a blind attic was discovered and through this aperture fireman Meskell squeezed himself into the murky depths until he could cluth the kitten and return it to its anxious mistress. Nothing too large or to small for the fire fighters.

## CHRISTMAS MYSTERY AT THE CHURCH OF THE EPIPHANY

The annual children's carol service and Christmas Mystery was held on Christmas eve in the Church of the Epiphany. The parts in the Mystery were taken as follows:

Virgin .......... Miss Olive Page
Cherubs .. Betsey Evans, Allen Evans, 3rd
Joseph .......... Louis Best
Archangel Gabriel .. Miss Hester Harrington
Angels of the Heavenly Host Miss Bara Baugher, Barbara Begien, Rebecca Dennison, Mary Louise Carpenter, Elizabeth Chadwick, Catherine Nutter.
Shepherds—Lawrence Keepers, Robert Davis, Basil Burrell.
Wise Men—Edward Berry, George de Coriolis, James Woods.

Music for the service was by the vested choir boys and the St. Mary's girls' choir of the church. Following the Mystery there was the Christmas tree on which the children of the church school placed presents which they had brought for destitute children in one of the big city homes.

Dr. W. Frederick Slack, pyorrhea specialist, has opened an office in Winchester at 469 Main street.

## COMING EVENTS

Dec. 24, Friday. Christmas Eve at 7.30. Carol singing around the Community Christmas Tree [illegible] Common.

Dec. 27, Monday at 2.30 o'clock in Town Hall. [illegible] meeting of the Fortnightly.

Dec. [illegible] Tuesday. Cabaret of the Metcalf [illegible] Metcalf Hall. $1.50 per couple.

Dec. 31, Friday. New Year's party at Calumet Club.

Jan. 1, 1927, Saturday, 8 p. m. Donald B. MacMillan. The Arctic by Sea, Land and [illegible] Lantern and Moving Pictures. Benefit [illegible] Boy and Girl Scouts of Winchester.

Jan. 4, Tuesday. Town Hall, New Year's Cotillion. Auspices of Dramatic Committee of the Fortnightly. Dancing. Tickets $1.

Jan. 7, Friday. G. E. K. Dance at Winchester Country Club.

Jan. 11, Tuesday, 11.30 a. m. Meeting, Executive Board, Ladies' Friendly Society. Luncheon, 1 p. m. Afternoon meeting. Speakers Mrs. Charles St. John and Mrs. Roderick Stebbins. Music.

Jan. 25, Tuesday. Ladies' Friendly Society, all day sewing meeting.

## A LETTER OF APPRECIATION

As Chairman of the Co-operation with Disabled Veterans' Committee of the Fortnightly, I wish to extend my sincere appreciation to all those who so enthusiastically responded to the Christmas Plan for our boys in the hospitals. Especially do I wish to thank those non-members of the Fortnightly who joined in this happy undertaking.

With the contributions received through the splendid efforts of my committee, 50 pairs of sheep-skin slippers were purchased. Out of these a few pair were sent to the boys at Rutland, together with ties and smokes and afghans which had been recently completed.

In addition to the remaining slippers which were sent to the boys at West Roxbury, the committee trimmed the Christmas table for the boys in Ward B, the center-piece being a Jack Horner pie, and also trimmed the Christmas tree upon which will be hung the many other personal gifts which were so generously contributed. Bags have been made for the Christmas candy and fruit and cigarettes have been bountifully provided.

The great happiness which these gifts will bring to the boys cannot be measured. Many cannot send written thanks for your offerings, many cannot speak their thanks, but the writer has seen these men atuned to the spirit of Christmas through your gifts. Is that not compensation?

Please accept my sincere gratitude in their behalf.

Mae R. Hoey

## AT THE CHRISTMAS SEASON

The Winchester News Company received this week an envelope from a Winchester boy containing ten two-cent stamps. Accompanying the stamps was a letter, in which the boy explained that on a day previous he had been in the store and yielded to the temptation to take a package of Christmas seals without paying for them. He sent the stamps to pay for his misdeameanor. It is safe to say that this particular boy will never steal anything again as long as he lives.

Winchester Lodge of Elks

CHRISTMAS PARTY

TUESDAY AFTERNOON DEC. 28
AT 2 O'CLOCK

WINCHESTER TOWN HALL

OPEN TO ALL CHILDREN UNDER 15 YEARS OF AGE

TO THE YONUG PEOPLE OF WINCHESTER

Special Union Service

CHURCH OF THE EPIPHANY, SUNDAY, 5 P. M.

How To Become Great

ADDRESS BY

Rev. Cyril W. Harris, Brown University

**WINCHESTER SAVINGS BANK**
**26 Mt. Vernon Street**

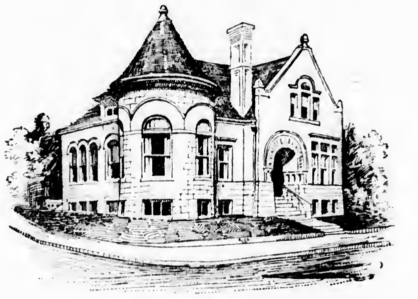

Incorporated 1871

Resources 3,230,000

This Bank is a Mutual Savings Bank incorporated under the laws of the Commonwealth of Massachusetts and is operated solely for the benefit of its depositors.

**Join Our Christmas Club now forming for 1927**
**An easy way to provide for a Merry Christmas Next Year**

The first payment will be due the week of Dec. 27th. Start now and form the habit of coming in each week.

Business Hours—8 A. M. to 3 P. M. Saturdays—8 A. M. to 12 M., 6 to 8:30 P. M.
HARRY C. SANBORN, President WILLIAM E. PRIEST, Treasurer

Telephone Winchester 0030


## TROOPER DEMPSEY RECOVERED CARS

As an aftermath of the recent case against Joseph Baldwin, alias Boardman, sentenced to 10 years in the penitentiary at Atlanta for complicity in the theft and disposal of automobiles taken largely from the vicinity of Boston and Cambridge, Trooper John F. Dempsey of the State Constabulary was assigned to special duty checking upon the stolen cars disposed of outside the state.

Last week Monday, Trooper Dempsey in company with J. P. Dumas, a representative of the A. N. DB. Auto Underwriters' Detective Bureau went to Berlin, N. H., and at that place and at Erroll in the same state rounded up 13 cars, all of which had had their engine numbers filed off and new ones stamped in the metal.

Seven of the cars were positively identified during the three days which Trooper Dempsey spent in New Hampshire as having been stolen from Cambridge and Boston. On most of the 13, insurance had been paid. Among those identified were two from Winchester; one the property of George M. Bryne of Church street, stolen a year ago this month in Boston, and the other, owned by J. H. Bennett of Eaton street, also stolen from Boston. It is expected that the owners of the remaining cars will have been located in the very near future. In the mean time "Jack" is receiving the congratulations of his associates on the constabulary force and his many friends. He is a Winchester boy and is the brother of Officer Henry Dempsey of the local police.

---

Don't forget the New Year Carnival and Dance given by the Dramatic Committee of the Fortnightly, Jan. 4, 1927. Tickets $1.

## WINCHESTER PATROLMAN INJURED WHEN CONTRABAND EXPLODED

Patrolman John Hogan of the Police Deartment was badly cut about the head and face and narrowly averted losing his eye-sight last Saturday evening when a case of contraband which he was carrying from a house on Harvard street exloded, sending fragments of flying glass in all directions.

Officer Hogan was one of a detail in charge of Sergt. William H. Rogers engaged upon a liquor raid at the home of Joseph Ferro on Harvard street. Eighty-eight quart bottles of beer, 40 empty quart bottles, one keg half full of the same beverage and one empty keg had been siezed by the police and stacked on the piazza of the house from which they were being placed in the police car to be taken to headquarters. Officer Hogan with Officers Noonan and Dempsey were carrying the contraband to the machine and the first named had just picked up a case containing nine quart bottles when without warning the bottles burst, showering the patrolman with broken glass and fizzing beer.

The force of the explosion caused Officer Hogan to lose his balance and fall down the stairs leading to the piazza, spraining his wrist and sustaining a nasty gash on his left leg. He was picked up in a dazed condition, but quickly recovered and was driven in the police car to the office of Dr. R. W. Sheehy for treatment. When he entered the Doctor's office the injured patrolman was both a fearful and strange sight. His face was covered with blood while his uniform, coat and trousers were literally covered with foam from the flying beer which the extreme cold had almost instantly frozen.

The Doctor's examination disclosed the fact that had the glass struck Officer Hogan a fraction of an inch lower, it is more than likely he would have been blinded. As it is be was very stiff and sore as he "pounded the bricks" the first of the week.

## ELKS PARTY DEC. 28

### Christmas Tree and Entertainment for Children

The annual Christmas party and tree for Winchester children is to be held this year on Tuesday afternoon, Dec. 28, at 2 o'clock in the Town Hall. The party this year will be open to every child in Winchester under 15 years of age.

There is to be the usual entertainment, including moving pictures and vaudeville, a truly, live Santa Claus and refreshments and candy.

The committee in charge of the affair is composed of the following members of Winchester Lodge who are members of the Social and Community Welfare Committee: George T. Davidson, chairman; Maurice Dinneen, Harry Moulton, Harry Dotten, James J. Fitzgerald, John McNally, John D. Coakley, James N. Clark, Norman V. Osborne, John J. McCarthy, William L. Cleary.

## SCHOOLS OPEN JAN. 3D

The public schools closed for the Christmas holidays yesterday. They open on Monday, Jan. 3.

---

Christmas tree ornaments, novelties and candles at the Star Office.

## HIGHLAND SCHOOL READY

### Pupils From Two Schools Start Studies There Soon

The new Highland School at the North Reservoir on Highland avenue in Winchester Highlands is nearly completed. The committee appointed to attend and supervise its erection will turn the new building over to the school committee sometime during the next fortnight, and on the opening of school after the Christmas holidays the building will be put in use, taking the school children now attending the old Highland School on Highland avenue and the Washington School on Cross street.

Owing to the controversy over the name of the new school building, the School Committee having designated it as the Washington School and the residents of the Highlands demanding it be called the Highland School, the committee on construction has refrained from placing any name upon it and has likewise decided that it should not hold a formal dedication until such time as the building is properly named.

Highland residents have signified their intention of placing an article in the warrant for the annual town meeting to be held in March, asking that the Town formally decide to call the new school the Highland. After this is done, should it be deemed advisable, formal dedicatory exercises will be held.

Pupils of the other two schools now in use and which are to be discontinued will be instructed to attend the new school on Jan. 3.

The committee in charge of the erection of the new school are to be congratulated upon the results of their efforts. It appears to the layman to be the best of our new schools in arrangements, facilities, and in fact everything except its location. This committee is composed of Mr. Charles R. Main, Chairman; Mr. James S. Allen, Secretary; Mr. Ralph S. Vinal, Mr. Walter H. Balcke and Mr. John A. Maddocks.

The STAR has already published a detailed description of the building, but it needs a personal visit to appreciate what has been accomplished. The building can accommodate about 300 pupils, and it is expected to open with between 200 and 250 scholars. With the thought of a minimum cost for upkeep, the construction has been made particularly permanent; brick facing for much interior work and other features insuring a low cost of maintenance. Of particular interest is its assembly hall, seating 300 persons and circular in shape with a sound deadening ceiling. The shape of this hall insures each person in the audience having a seat which affords a good view of the stage within ample hearing distance.

The interior fittings and arrangements are particularly complete and convenient, new types of wardrobes and the arrangement of rooms being especially noticeable. The rooms on the northeast side of the building, set aside for the kindergarten and first grade pupils, are as sunny and as beautiful as any school in town.

---

Mr. Thomas Quigley, Jr., well-known local contractor was elected an honorary vice-president of the Middlesex Sportsman's Association at its annual meeting held last week in the clubhouse on Spy Pond, Arlington.

CHOICEST
**Evergreens**
CHRISTMAS TREES
HOLLY
LAUREL
LAUREL ROPEING
MISTLETOE
SOUTHERN SMILAX
RUSTIC BASKETS

**WINCHESTER CONSERVATORIES, Inc.**

*Open Evenings*
164 Cambridge Street
Telephone Winchester 1702
*Flowers Telegraphed Anywhere*

n26-5t



**ANDERSON MOTOR CO.**
Exclusive Dealers in
**PACKARD AUTOMOBILES**
—for—
Winchester Woburn Stoneham Wakefield
Arlington Wilmington Reading
526 Main St., Winchester 348 Massachusetts Ave., Arlington
Our new building at 666 Main St., Winchester, will be ready for occupancy about Nov. 1st.
PACKARDS SELL RE-SELL EXCELL



TO ALL OUR FRIENDS
*A Very Merry Christmas*
and
*A Prosperous New Year*
**CLARA CATHERINE CANDIES**
A. A. Morrison
557 MAIN STREET WINCHESTER, MASS.



**$5**
Will put in an electric floor plug in any room on the first floor of your house.
**E. C. SANDERSON**
THE ELECTRICIAN
Tel. 0300
my12-tf



**Service at Your Garage**
QUALITY SERVICE
**TIRES BATTERIES**
**RADIO SUPPLIES**
**THE OSCAR HEDTLER CO**
**26 Church Street**
Telphone 1208



**New England Laundries, Inc.**

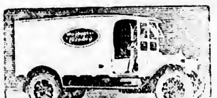

EXECUTIVE OFFICES, WINCHESTER, MASS.
TELEPHONE WINCHESTER 0390

Owning and operating the following Divisions, serving 62 towns and cities in Massachusetts:

WINCHESTER LAUNDRY DIVISION, Converse Place, Winchester, Mass. Tel. Win. 0390

WINCHESTER LAUNDRY DIVISION, 60 Puffer Street, Lowell, Mass. Tel. Lowell 5309

WINCHESTER LAUNDRY DIVISION, 164 Galen Street, Newton, Mass. Tel. Newton No. 5504

TAYLOR BROS. LAUNDRY DIVISON, 10 Davenport Avenue, Dorchester, Mass. Tel. Columbia 4510

HIGHLAND LAUNDRY DIVISION, 48 Geneva Avenue, Dorchester, Mass. Tel. Rox. 0751

QUALITY LAUNDRY DIVISION, 16 Beacon Street, Somerville, Mass. Tel. Univ. 6117

BRIGHTWOOD LAUNDRY DIVISION, 43 Fisk Avenue, Springfield, Mass. Tel. Walnut 2551

CITY LAUNDRY DIVISION, 870 State Street, Springfield, Mass. Tel. River 1626

*We appreciate the confidence of our customers. May we serve you? 'Phone our nearest District office.*

d24-2t



**goodness knows**
the best is none *too* good for our children. Assurance that your milk supply contains *all* the good qualities required by the most severe tests is the very least you should demand.

*New England Creamery Products Co.*
Exec. Offices 45 Somerville Ave., Somerville. Phone SOMerset 1100

TUBERCULIN TESTED HERDS
NOBLE'S "that's good milk"
Telephone: MElrose 0968M or SOMerset 1100
ALDEN NOBLE CHILDS
"One Hundred and Fifty Years Combined Experience"



**OPTOMETRIST OPTICIAN**
Oculist's Prescription Filled Lenses Promptly Duplicated

**H. E. HODGDON**
OPTOMETRIST
635 MASSACHUSETTS AVENUE, ARLINGTON
Monotomy Trust Buildng Tel. Arlington 2943-M
o22-3mo



*Exclusive*
**NASH**
*Dealers For*
WINCHESTER WAKEFIELD
WOBURN BURLINGTON
READING WILMINGTON
STONEHAM NORTH READING

**Kimball & Earl**
528 MAIN STREET WINCHESTER, MASS.
TEL. WIN. 1812
o22-tf



**THAT PRESCRIPTION**
**Should Be Compounded With Drugs of Standard Purity, and Dispensed by Pharmaceutical Experts**
**TAKE IT TO KNIGHT**
**WINCHESTER SQUARE WEST, AT CHURCH STREET**

The PRICE of a Small ACCIDENT—

MAY cost far more than the premium on Ætna Automobile Insurance.

A *serious* accident may take *all* you own—unless you are protected by a high limits liability policy.

ALLAN N. WAKEFIELD
40 Broad Street
Boston, Mass.
TEL. CONGRESS 7186

ÆTNA-IZE



Thomas Quigley, Jr.
Teamster, Contractor and Stone Mason

PAVING, FLOORING, ROOFING
In Artificial Stone, Asphalt and All Concrete Products
Sidewalks, Driveways, Curbing, Steps, Etc.
Floors for Cellars, Stables, Factories and Warehouses
Estimates Furnished
18 LAKE STREET



NOTARY PUBLIC
JUSTICE OF THE PEACE

T. PRICE WILSON

Star Office



NEWTON A. KNAPP & CO.
Insurance Agency
137 Milk Street, BOSTON, Tel. Main 5244
8 Chestnut Street, WINCHESTER, Tel. 1294



DAVID ROBINSON'S SONS
Established 1876
GARDENERS
Grading and Laying Out Grounds
Estimates Given
PHONE EVERETT 0127
Now is the time to think of shrubbery planting



PACKING MOVING
DUNN
STORING SHIPPING

ESTIMATES CHEERFULLY FURNISHED on Home, Office and Long Distance Moving
To New York, Philadelphia, Baltimore, Washington or ANYWHERE
We pack china, bric-a-brac, cut glass, silverware, books, pianos, household and office furniture for shipment to all parts of the world.
Specialize on House to House Moving
28 BROMFIELD STREET
Boston, Mass. Main 4771
ja30-1yr



CHICHESTER S PILLS

THE DIAMOND BRAND.
Ladies! Ask your Druggist for Chi-ches-ter s Diamond Brand Pills in Red and Gold metallic boxes, sealed with Blue Ribbon. Take no other. Buy of your Druggist. Ask for CHI-CHES-TER S DIAMOND BRAND PILLS, for 85 years known as Best, Safest, Always Reliable
SOLD BY DRUGGISTS EVERYWHERE



Good's
Riding School
Harry Good, Prop.
*Well Broken Horses and Ponies*
Personal Supervision
MAIN STREET MEDFORD
(Near Oak Grove Cemetery)
Tel. Mystic 3802
s22-tf



Medford Window Cleaning Co
Private Residences Our Specialty
TEL. MYSTIC 4527
BOX 3
s17-15t*



ICE
HORN POND ICE COMPANY
Telephones
Winchester 0305-W
Woburn 0310



MONARCH
*Interlocking Metal*
WEATHER STRIPS
Pay for themselves out of the fuel they save.
Send for circular, or write, telephone or call upon
H. E. Holbrook Co.
89 Federal Street, Boston
Telephones: Liberty 1760—1761—1762
o8-3mo


## CALUMET BOWLING TOURNAMENT

### Teams Start Last Half of Schedule With Rush

The 21 teams engaged in the bowling tournament at the Calumet Club this winter started off the second half of their schedule on Monday night with high scores and keen competition. Team 7 won its first string from team 12 by the narrow margin of one pin, and thus encouraged took two more points in the match. Team 11 rolled em up so nicely that it swamped team 16, taking all four points. Team 9 likewise captured all the honors from 20.

The summary:

| | | |
|---|---|---|
| Adams | 121 | 331 |
| Cox | 130 | 324 |
| Stackpole | 127 | 324 |
| Maynard | 110 | 317 |
| Goodale | 118 | 311 |
| Johnson | 113 | 306 |
| K Caldwell | 111 | 303 |
| Gale | 113 | 301 |
| Morton | 110 | |
| L. Smith | 106 | |
| D Blanchard | 101 | |
| Teel | 102 | |
| Medding | 101 | |
| Crowley | 101 | |
| C Winship | 101 | |
| Jones | 101 | |

Team 7 vs 12

TEAM 7

| | | | | |
|---|---|---|---|---|
| C. Winship | 89 | 101 | 95 | 285 |
| Freeborn | 93 | 97 | 79 | 269 |
| Cale | 98 | 113 | 90 | 301 |
| Johnson | 113 | 103 | 90 | 306 |
| Peterson | 81 | 90 | 97 | 268 |
| | 471 | 504 | 451 | 1429 |

TEAM 12

| | | | | |
|---|---|---|---|---|
| L. Smith | 106 | 81 | 86 | 273 |
| Jones | 86 | 79 | 101 | 266 |
| Marshall | 82 | 82 | 82 | 246 |
| Maynard | 103 | 110 | 104 | 317 |
| Morton | 90 | 90 | 110 | 290 |
| Handicap 6 | | | | |
| | 473 | 448 | 489 | 1410 |

Team 11 vs 16

TEAM 11

| | | | | |
|---|---|---|---|---|
| Hartford | 87 | 88 | 100 | 275 |
| Stackpole | 87 | 110 | 127 | 324 |
| Adams | 121 | 107 | 103 | 331 |
| Dickson | 92 | 91 | 98 | 281 |
| Goodale | 119 | 80 | 113 | 311 |
| | 505 | [illegible] | 511 | 1525 |

TEAM 16

| | | | | |
|---|---|---|---|---|
| Hatch | 81 | 86 | 98 | 268 |
| Beggs | 79 | 79 | 77 | 235 |
| Chapin | 75 | 85 | 89 | 249 |
| Friend | 78 | 94 | 100 | 272 |
| Cox | 130 | 94 | 100 | 324 |
| Handicap 27 | | | | |
| | 473 | 465 | 491 | 1429 |

Team 9 vs 20

TEAM 9

| | | | | |
|---|---|---|---|---|
| Crowley | 87 | 84 | 101 | 272 |
| D Blanchard | 78 | 101 | 88 | 267 |
| S. Blanchard | 91 | 90 | 80 | 261 |
| Medding | 101 | 81 | 93 | 275 |
| K Caldwell | 106 | 111 | 86 | 303 |
| | 463 | [illegible] | 445 | 1481 |

TEAM 20

| | | | | |
|---|---|---|---|---|
| Teel | 102 | 88 | 74 | 264 |
| D. Blood | 68 | 81 | 81 | 233 |
| Chase | 72 | 72 | 72 | 216 |
| Lovell | 97 | 88 | 75 | 260 |
| W Blood | 77 | 77 | 77 | 231 |
| Handicap 31 | | | | |
| | 447 | 437 | 413 | 1294 |

Tuesday night's bowling at the Calumet Club again resulted in close scores. Team 21, in winning three points from 4, took the third string and the totals by one pin each. Some fine individual scores were made also. Team 8 won four points from 2 and 1 four from 19.

The summary:

| | | |
|---|---|---|
| Berry | 126 | 312 |
| Aseltine | 110 | 326 |
| N. Purrington | 110 | 325 |
| Roessler | 116 | 324 |
| Stephenson | 124 | 319 |
| Moulton | 107 | 310 |
| A. Hildreth | 113 | 307 |
| Murphy | 108 | 300 |
| Ackerman | 119 | |
| G. Purrington | 114 | |
| Corey | 111 | |
| Lees | 108 | |
| Gendron | 106 | |
| Goldsmith | 104 | |
| S. Taylor | 102 | |
| O'Rourke | 101 | |
| W Winship | 101 | |

Team 2 vs 8

TEAM 8

| | | | | |
|---|---|---|---|---|
| Akins | 77 | 80 | 81 | 238 |
| Roessler | 116 | 104 | 104 | 324 |
| Moulton | 107 | 104 | 99 | 310 |
| McCarthy | 99 | 87 | 97 | 283 |
| N. Purrington | 108 | 110 | 107 | 325 |
| Handicap 16 | | | | |
| | 523 | 501 | 501 | 1528 |

TEAM 2

| | | | | |
|---|---|---|---|---|
| Goldsmith | 81 | 104 | 93 | 278 |
| Barnard | 87 | 85 | 96 | 268 |
| Gamage | 96 | 95 | 98 | 293 |
| S Tayolr | 95 | 102 | 96 | 283 |
| Aseltine | 107 | 110 | 109 | 326 |
| | 466 | 496 | 492 | 1454 |

Team 1 vs 19

TEAM 1

| | | | | |
|---|---|---|---|---|
| Berry | 101 | 115 | 126 | 312 |
| G. Purrington | 83 | 114 | 102 | 299 |
| Murphy | 100 | 92 | 108 | 300 |
| J. Taylor | 98 | 94 | 86 | 278 |
| Stephenson | 124 | 103 | 92 | 319 |
| | 506 | 518 | 514 | 1538 |

TEAM 19

| | | | | |
|---|---|---|---|---|
| Haley | 81 | 81 | 81 | 213 |
| Merrill | 63 | 71 | 76 | 210 |
| Davis | 84 | 93 | 64 | 241 |
| Burke | 70 | 73 | 71 | 211 |
| O Rourke | 95 | 82 | 101 | 278 |
| Handicap 93 | | | | |
| | 486 | 493 | 486 | 1165 |

Team 4 vs 21

TEAM 21

| | | | | |
|---|---|---|---|---|
| W Winship | 101 | 90 | 90 | 281 |
| Christianson | 95 | 82 | 83 | 260 |
| Ackerman | 119 | 75 | 81 | 275 |
| Lees | 108 | 75 | 87 | 270 |
| Orpin | 73 | 70 | 87 | 230 |
| Handicap 25 | | | | |
| | 521 | 417 | 454 | 1391 |

TEAM 4

| | | | | |
|---|---|---|---|---|
| Brown | 93 | 88 | 89 | 270 |
| Metcalf | 86 | 80 | 90 | 256 |
| Corey | 111 | 84 | 83 | 278 |
| A. Hildreth | 95 | 113 | 99 | 307 |
| Gendron | 106 | 82 | 91 | 279 |
| | 491 | 447 | 452 | 1390 |

## FLORENCE CRITTENTON NOTES

The December meeting of the Winchester Circle of the Florence Crittenton League was held on Dec. 16 at the home of Mrs. Alfred Wallace on Calumet road.

During the business meeting, Mrs. Apsey, the President of the Circle, mentioned that the yellow and blue bags can be kept until the April meeting and turned in at that time.

Mrs. Ghirardini very charmingly sang four delightful songs, accompanied at the piano by Mrs. Lochman.

Mrs. Apsey then introduced the first speaker, Mrs. Arthur G. Wellman, the Probation Officer of Newton Court and Social Worker for the Newton Circle. She gave a very interesting and instructive account of her work and gave credit to the Newton Circle for assisting her in the beginning of her work. She told of the preventative work which her department is able to do and also the assistance they are able to give girls in regard to their health.

The second speaker of the afternoon was Mrs. M. H. Frizzell, the Educational Secretary of the League in Boston. Most of her talk was in regard to special cases which had come up during her work in New York and her more recent work here in Boston.

Tea was served by the hostess assisted by the Social Committee.

## WINCHESTER WINS TWO

### Coach Mansfield's Boys Take Return Battle With Wellesley—Trip Needham Five

Winchester High won its return game with Wellesley High, 14—8, last Friday afternoon at Wellesley, the locals being out in front all the way. The game was much too rough to be productive of a whole lot of good basketball and Winchester's winning edge was due to the free tries handed its players by Wellesley's infractions of the playing rules. We don't mean to imply that Coach Mansfield's boys would have been at a disadvantage, had their opponents been less inclined to rough it. Rather the locals might well have run up a much larger score, had they been able to stick to basketball.

The teams split even on goals from the floor, each tossing 3, but Winchester's 6 goal margin from the foul line put the game on ice. "Dick" Murphy with one floor goal and 4 from free tries was the game's high scorer. The score at half time was 8—3 for Winchester.

Between the halves the Winchester seconds won from the Wellesley seconds, 11—7, the game degenerating into pretty much of a football scrimmage. The score of the main game follows:

| WINCHESTER | WELLESLEY |
|---|---|
| Halwartz, lf | rg, Pike |
| Montague, lf | |
| Smith, rf | lg, Vanderwalker |
| B. Murphy, rf | lg, Dauley |
| O'Neil, rf | |
| Ross, c | c, Hirst |
| Murphy, c | |
| Knowlton, lg | rf, Treadwell |
| Ghirardini, lg | rf, Warren |
| R. Murphy, rg | lf, Welch |
| A. Amico, rg | lf, McGowan |
| G. Amico, rg | |

Score Winchester High 14, Wellesley High 8. Goals from floor Halwartz, Ross, R. Murphy, Hirst 2, Treadwell. Goals on free tries Halwartz 2, Ross, Murphy 4, Knowlton, Pike, Warren. Referee Featherstone. Time Four 8-minute periods.

Monday afternoon the Winchester quintette hopped over to Needham and won its third straight game at the expense of Needham High, the score being 20—5. Once again the locals outclassed their opposition and in this contest showed a decided improvement over its previous showings. The team's passing was much surer than against Wellesley while its defense prevented the home team from scoring a single goal from the floor during the first half, and but one after intermission. Coach Mansfield has been drilling his charges on shooting and his work showed against Needham, the locals tossing 7 goals from the floor and 6 from free tries. Ross ran up 7 points for the game's scoring honors. The score at half time was once again in Winchester's favor, 8—3.

The second team won from the Needham seconds between the halves 15—4. The score of the main game:

| WINCHESTER | NEEDHAM |
|---|---|
| Halwartz, rf | lg, Drinkwater |
| Montague, rf | lg, Colburn |
| Smith, lf | rg, Smith |
| B. Murphy, lf | |
| Ross, c | c, Adams |
| A. Amico, c | c, Wagg |
| R. Murphy, rg | lf, Flint |
| G. Amico, rg | |
| Ghirardini, rg | |
| Knowlton, lg | rf, Godfrey |
| McHugh, lg | |

Score—Winchester 20, Needham 5. Goals from the floor—Ross 2, R. Murphy 2, Montague, Halwartz, Knowlton, Flint. Goals from free tries—Ross 3, Knowlton, R. Murphy, Godfrey 2, Flint. Referee—O'Connor. Time—Four 8-minute periods.

## WINCHESTER LAUNDRIES MADE NOTABLE RECORD IN SAFETY CONTEST

Few companies comparable in size and territory covered can boast of a better record for careful operation of its delivery vehicles than that recently made by the Winchester Laundries Inc., which reports but one minor accident in six months of operating a fleet of some 40 trucks, covering 117,000 miles in 32 cities and towns. And when one stops to consider that in hanging up their record the laundry drivers drove their trucks a distance more than three times around this old globe of ours and in doing so had only one accident involving but slight property damage and no injuries, we believe that the pride with which the officials of the local plant view the achievement of their outside men is entirely pardonable.

The record to which we refer was made over the six months beginning with May 21 and ending with the same day in November. It was the result of a co-operative effort involving the Winchester Laundries and the Liberty Mutual Insurance Company by which both organizations hoped to reduce the number of motor accidents as a mutual benefit.

A six months contest known as a "No Accident Contest," effecting all salesmen and truck drivers attached to the Winchester, Newton and Lowell plants, was agreed upon and suitable prizes offered by the Laundry for winners and runners up.

The contestants were divided into five teams of approximately six men each, three teams from the Winchester plant, and one each at those of Newton and Lowell. It was agreed that each man upon the winning team should receive a prize and in case of a tie, each man upon the groups in the draw should be rewarded. This agreement worked out to the disadvantage of the promoters of the contest since four of the office teams turned in perfect records. The officials, however, proved sportsmen and each of the members of the winning outfits received his prize. The winning captains included George Widfeldt, Hartley Greenleaf, Louis R. Smith and Harry Barford. In speaking of the contest, Delivery Manager Harry J. Pickering felt that the record made by his men is exceptional in view of present traffic conditions.

On Thursday evening of last week, Dec. 16, the 53 men making up the various teams were the guests of the Winchester Laundries at a banquet held in the Hotel Westminster, Boston. Sales Manager R. C. Wallace acted as toastmaster and among those who responded to toasts were President Arthur T. Downer and Messrs. Gleason and Clare of the Liberty Mutual Company. Following the dinner an entertainment program was enjoyed with vocal selections by Percy Bent and piano solos by Paul G. Fowler, both of the Laundries family, assisted by talent from the Liberty Mutual.


12 Years' Experience
RADIO
Plus
*Modern Testing Apparatus*
ensure
RADIO RELIABILITY
We can refer you to over 200 Winchester Customers

AUTHORIZED DEALER
Ferguson

Expert Radio Service
Single Calls, $2 12 Calls, $10
Demonstration and Delivery Free
JUST PHONE SOM. 3998
L. D. TREFRY
343 MEDFORD STREET
SOMERVILLE
MASS.
d3-tf


## WATERFIELD LODGE, NO 231, I. O. O. F.

Monday evening, Dec. 27 there will be a Union meeting with Harmony and Mount Vernon Lodges of Medford at Lyceum Hall. Waterfield Lodge will work the Second Degree. Come and bring a Brother

Christmas wrappings, tags, twine, etc., at the Star Office.


CRHISTMAS CHEER
COMES BUT ONCE A YEAR
A Merry Christmas To All

ARLINGTON GAS LIGHT CO.
689 MASSACHUSETTS AVENUE
ARLINGTON, MASS.



Strung
—Like Beads on a Wire

Bangor
Lowell
New Bedford
Rutland
Portsmouth
Lynn
Worcester
Portland
Pawtucket
Brockton
Burlington
Springfield
Fall River
Lewiston
Manchester
Nashua
Providence
Boston
Haverhill
Fitchburg
Woonsocket
Augusta
Pittsfield
Concord
Lawrence
Newport
Montpelier
Taunton
Salem

*If you don't know the number ask your local information operator*

Do we mean that a telephone subscriber, say in Bangor, Maine, can give his local operator a Pittsfield, Massachusetts number, just like a local call?

**Just that.**

From any telephone—public telephones included—served by this Company in **Maine, New Hampshire, Vermont, Massachusetts, Rhode Island,** you can make direct a call by number for any other telephone so located and served, with reasonable expectation that your call will be completed while you hold the line.

If you are a magneto subscriber, crank the box. If you are served by common battery, lift the receiver. If you have machine-switching, dial "Operator." Once you reach your own central, all systems merge.

**Place your order by number,** be it far or near.

**Wait on the line** for a completed connection or a report.

**This service takes our lowest rate.**

We call it "Neighborhood Toll Service" because it makes New England a neighborhood.

NEW ENGLAND TELEPHONE & TELEGRAPH CO.
BELL SYSTEM
AMERICAN TELEPHONE & TELEGRAPH CO.

New England Telephone and Telegraph Company

Kelley & Hawes Co., FUNERAL DIRECTORS
*LADY ASSISTANTS*
Services Rendered in Any Part of State Telephones: Winchester 0035—0174—0106
Service, with us, means anticipating the needs and desires of our patrons so that they need not concern themselves about the slightest detail beyond telling us their wishes.

# The Winchester Star

THEODORE P. WILSON, Editor and Publisher: WINCHESTER, MASS.

SINGLE COPIES, SEVEN CENTS
Left at Your Residence for One Year
The Winchester Star, $2.50, in advance

News Items, Lodge Meetings, Society Events, Personals, etc., sent to this office will be welcomed by the Editor

Entered at the postoffice at Winchester, Massachusetts, as second-class matter.

TELEPHONE NUMBER 0029


### DAILY PHILOSOPHY

Tomorrow lies before each one of us. No one knows just what is there. Life is an unending venture—watch your step.

The law of life is growth.

The man is the richest who's pleasures are the cheapest.

A long face shortens your list of friends.

Charles Dickens said to an assembly of school boys, "Do all the good you can and make no fuss about it." How does that strike some of the boys of today?

We only hope that our Christmas boxes sent by American Express failed to carry with them that odor which is the outstanding feature of its office. We could stand a new railroad station along with some of these improvements we read about too. How old is our present station—does anyone remember?

The special committee appointed by the Town to erect the new school at Winchester Highlands has completed its work. It is to be congratulated upon the results of its endeavors. The new school appears to be well thought out, well designed and well constructed. It will pay you to visit it after it is opened.

According to the estimated damage to the old Bangs mansion on Central street by the fire of Wednesday morning, $15,000 would be needed for replacement. Last year this house was assessed for $4,300! This year it is assessed for $8000! It takes a few fires to show up some of our "freak" valuations—but we don't all need them.

The STAR repeats that it considers the rule, now in force for a number of weeks, requiring "left turn" traffic to round the beacon on the east of the railroad tracks in the centre unwise. It does more to slow up the passage of traffic through the centre than any of the rules we have had yet. The fact that such turning is enforced throughout the State does not influence us. Even if it were, which it is not, the conditions should be met as they exist. North and south bound traffic, with a turn inside the beacon, has the opportunity of forming a double line, the "left turn cars" headed directly toward the beacon and allowing space for the through traffic on the outside. When the through traffic clears, both north and south "left turn" traffic goes on its way without interference. Under present conditions "left turn" traffic holds up everything, one way or the other, until the offending car can get an opening to pass, and it is not unusual to see two cars holding up both lines and blocking each other.

A committee of Winchester ladies engaged in the noble work of relieving the discomfort and needs of our war veterans in nearby hospitals has taken exception to the editorial published in last week's STAR criticizing the necessity of gifts of slippers, bathrobes, etc., by private subscription. The committee feels that the STAR is "unjust and unfair in criticizing the work of the ladies." As no amount of discussion could convince this committee that no criticism whatever was made of the ladies' work; that all criticism was directed towards conditions which made it necessary to solicit and provide what was considered necessities for the veterans, it would seem idle to reiterate the argument. Suffice it to state that the STAR has nothing but praise for the noble efforts of these ladies. They should receive every honor for their faithful and untiring work and for the gifts they make to the disabled veterans. That gifts of necessary clothing are needed, we repeat, should not be, and it has been a mystery to us why our Government does not provide them. The STAR was not aware that it made any criticism of the ladies and regrets that they "and many other Winchester people" should view the article in such a light.

With the completion of the new Highland School, which is to be turned over to the School Committee and placed in immediate use within a few days, the town is now faced, so it is said, with the erection of one more new school building. This is to be a Junior High School. With its erection it is planned to use the present Wadleigh School, now used for the higher grades, for the lower grades, thus relieving the children who would attend the present Highland School from traveling clear to Winchester Highlands to the school to be opened within a few days. This will be a nice arrangement. The advocates of a Junior High will be satisfied in obtaining a feature which they have long fought for, and the parents of pupils residing near the Mt. Vernon street end of Highland avenue will not have to send their children clear to the Highlands. With the completion of the proposed Junior High, we shall be faced with the erection of still another school, so it is said. This building will be necessary to care for children residing on the lowlands of North Winchester who will be obliged to climb the mountain to the new school. The STAR has one regret. Never approving the location of the new Highland School, it nevertheless refrained from opposing it in the face of the acquiescence of the Highlands residents. Someone came along and placed it on the top of a mountain for them and they complacently accepted it; but it should have never been built there. The only section to kick was that near Mt. Vernon street, and they were pacified by the promise of the Wadleigh upon the erection of a Junior High. So with the old Junior High advocates re-enforced by the present Highland parents, the Junior High School may as well be put down on the dotted line. As regards the second proposed school, however, it appears very possible that the Highlands may lose out. Sooner or later the Town as a whole will balk at building new schools to fill this promise or that, no matter how much mountain climbing is necessary. They say there is more than one way to kill a chicken, and it would be interesting to know how far some of our school plans have been arranged.

## CANDLE-LIGHT SERVICES FROM THE FIREMEN'S POINT OF VIEW

Several hundred children, in a crowded church, each with a lighted candle, presents evident possibility of fire and panic hazard. At the recent Christmas service of a large church in Winchester, Massachusetts, this hazard in severe form was present. The church was crowded to capacity. The smaller children were put in the rear balcony and for increased seating space the aisles of this balcony were used to accommodate folding individual chairs, making access to stairways difficult. At the close of the service small candles in tissue paper holders were distributed to children and grown-ups and the ushers then proceeded to walk down the aisles with their candles lighting the candle of the persons on the end seats of the pews. These in turn lit the candles of their neighbors, etc. The lights were then turned out and the congregation slowly filed out. It required ten minutes to empty the building. No warnings were voiced or special precautions taken except that the children were requested to keep their wraps on, and candles were not distributed in the balcony.

It is possible that this kind of service was duplicated in many churches throughout the country. At the time of writing no casualties have been reported from this source. To one who realizes the fearful possibilities this may seem due to a special dispensation of Providence.—[N. F. P. A. Quarterly for January, 1926.

The above editorial was clipped from the pages of the National Fire Prevention Association Quarterly and printed in the current Thanksgiving number of "Fire," the monthly publication of the Chicago Firemen's Mutual Benefit Association, under the caption, "A Year Old—But Timely."

We are reprinting it at the suggestion of Winchester's Fire Chief, David H. DeCourcy, who heartily endorses the thought therein contained. At the same time, Chief DeCourcy wishes to repeat his annual warning, a warning issued by fire fighters generally, that the greatest care be exercised by those who still persist in the use of lighted candles as a part of their Christmas decorative scheme. Lighted candles should never be used, in the opinion of the local chief, where there are large numbers of women or children present. The consequences of bringing children and fire into close contact is too well known to need repeating while the flimsy garments worn by the ladies are so readily inflamable that the risk to them is fully as great.

The fact that Winchester has thus far escaped the serious consequences experienced elsewhere, from the promiscuous use of candles is no guarantee that the future will continue to find us so fortunate. While we all enjoy the thrill occasioned by the sight of a vast darkness lighted by many tiny torches, the risk to our loved ones should make us willing to forego this pleasure. Let us follow the advice of those who are trained to guarantee us fire protection.

## ADVANTAGE OF FORESTRY AT WINCHESTER RESERVOIRS

To the Editor of the Star:

Referring to the letter in last week's "Star" by Mr. E. D. Fletcher, headed "Protect Winchester Reservoirs."

It may be worth while to keep the area tributary to our Winchester reservoirs forested in order to preserve its natural beauty and perhaps also obtain some return from its timber products.

To state that its forestation and particularly that with coniferous trees alone, is necessary to conserve the water supply is, however, introducing an argument of doubtful validity.

While soil evaporation on forested areas is less than in the open, the forest interception losses—of rain and snow caught on vegetation and evaporated—as well as the transpiration needs of growing vegetation, often more than offset the lessened evaporation, so that there is usually little or no difference in the relative water yield of forested and of open areas.

It is true that run-off from the forested area is slower and snow melts more slowly in the forest. This is not important around our reservoirs, however, because of their large storage capacity, and it matters little whether the water caught by them enters at a given time or a week or two later.

If it is desired to improve the forested areas around our reservoirs the question should be decided, therefore, upon the basis of advantage, if any, to be obtained as a matter of forestry and not of water supply.

H. K. Barrows

Dec. 22, 1926.

Join the Original Winchester Christmas Club at the National Bank, now in its 10th year.

## CHRISTMAS WITH THE FIDELIS CLUB

Acting upon the tried old maxim that one's own happiness is in direct ratio to the pleasure given others, the Fidelis Club, composed of young ladies of St. Mary's Parish, was hostess on last Saturday afternoon to 135 happy kiddies at a monster Christmas party held in the music room of the Parochial School.

There was a huge Christmas tree, gay with all sorts of festive decorations, a sure enough Santa Claus in full regalia, not forgetting the whiskers, and last but by no means least, there was the clown, "Martini." The latter was a source of never ending joy to the youthful merrymakers with his clever clowning, and many of the grown-ups present were as pleased as the kiddies with his unusual antics and make-up.

Immediately upon arriving at the hall the children enjoyed a program of games and singing with a specialty dance by little Miss Mabel Foley, daughter of Mr. and Mrs. Michael Foley, and an exhibition of the Charleston by tiny Miss Jaqueline King, 4 year old daughter of Mr. and Mrs. Arthur E. A. King. The clever work of the last named so inspired her audience that an impromptu Charleston contest was staged with Santa Claus acting as judge. After much elimination and considerable cogitation on the part of the venerable Kris Kringle, the verdict was reached that the best Charleston-er present (Jackie" King excepted) was none other than "Martini," the clown. The latter pretended to be highly indignant when he received no award for his prowess, but it all only added to the pleasure of the occasion. Master "Buddy" and Miss Myra McDonald, children of Mr. and Mrs. William E. McDonald Jr., contributed clever recitations and Miss Mary McPartland, daughter of Mr. and Mrs. Thomas McPartland, a "jockey" dance which was much enjoyed.

Following the entertainment the children lined up in two long lines and marched to where Santa Claus stood between two big grabs containing gifts for all. Each kiddie was given, besides his present, a box of candy shaped like a tiny sled and an ice cream cone, the genial St. Nick being assisted by members of the Fidelis Club in dispensing the Christmas cheer. It was whispered that the jovial Santa was none other than our old friend "Jomma" Dolan, but for the benefit of the kiddies we wish to state that there is nothing in the rumor. Their friend of last Saturday was old Kris himself, or if not, he certainly was his brother.

The entire membership of the Fidelis Club attended the party which was in charge of five committees acting under the direction of the President Mary Boyle.

The children's party lent an added zest to the annual Christmas frolic which the Fidelis Club held for its own members in St. Mary's music room Saturday evening. With their founder, Rev. Fr. Joseph M. Fitzgibbons, as guest of honor the young ladies spent a merry evening enjoying games and group singing with instrumental selections by talented members who are included in St. Mary's Mandolin Circle.

Dainty refreshments were served and each girl was presented with a novelty box of candy and a lolly-pop, the last named the gift of Father Fitzgibbons who seemed determined that everyone should have a "sweet" time.

Naturally the feature of the evening was the distribution of the club gifts from the Christmas tree whose broad branches held presents for all. A novel method was used in getting the gifts to their owners who were chosen by chance. The girls formed in a circle and marched about in such a way that one of them was always nearer the Christmas tree than the others. Piano music for the marching was furnished by Miss Ruth Poland who at intervals in her selections would cease playing, allowing the one nearest the tree to take her choice of the presents thereon.

After the tree had been stripped of its load, President Mary Boyle presented Father Fitzgibbons with a handsome, brass trimmed desk set, the club's gift. Father Fitzgibbons replied in his usual happy fashion, thanking the girls for their thoughtfulness and presenting to each in turn his own present, a leather-bound volume of the classics and a calendar for the coming year. It was midnight when the final good nights were exchanged.

## MYSTIC SCHOOL JANITOR SAVES LIFE OF KINDERGARTEN CHILD

Perhaps it will interest the parents of children going to this school to know that there is one person who does not think only of the dollar but takes a personal pride in his work and has a genuine love for "his" children. He is the janitor of the Mystic School, Mr. Michael Quigley of Washington street.

Friday morning while letting out a car full of children in front of the school, Mr. Quigley stopped the traffic in both directions and took the children across the street to the school yard. After he had left them and came back for more children, my little girl of five years discovered she did not have her note for her teacher. Crying with both arms outstretched, she darted into the street after me in front of a large truck. Mr. Quigley saw her, ran in front of the truck, grabbed her in his arms and carried her to me. The truck missed both of them only by inches.

Again I wonder if the parents know that late these bitter cold nights an extra trip is made to the school house to put on a little more coal and that Mr. Quigley leaves his home an hour earlier in the morning to be sure the rooms are warm for "his" children.

I am writing this that other mothers may know and appreciate the personal care and interest given to all of the children of the Mystic School by Mr. Quigley.

Signed,

M. C. R.


# JOIN
# The Original Winchester Chrismas Club

## NOW FORMING AT
## WINCHESTER NATIONAL BANK
## NOW IN ITS TENTH YEAR

START TODAY! You may join any of the following classes:

$ .25 PER WEEK IN 50 WEEKS AMOUNTS TO $ 12.50
$ .50 PER WEEK IN 50 WEEKS AMOUNTS TO $ 25.00
$1.00 PER WEEK IN 50 WEEKS AMOUNTS TO $ 50.00
$2.00 PER WEEK IN 50 WEEKS AMOUNTS TO $100.00
$5.00 PER WEEK IN 50 WEEKS AMOUNTS TO $250.00

PLUS INTEREST

# Winchester National Bank

## WINCHESTER NATIONAL BANK BUILDING

7-17 CHURCH STREET


## ALICE L. MARTIN—A TRIBUTE

In the passing of Mrs. Alice L. Martin, Winchester has lost an efficient town official and an honored citizen. The local Catholic Daughters of America have lost a splendid leader whose fine faith in the ideals of her organization and whose unswerving devotion to its charitable and fraternal purposes were an inspiration to those who loved her so well.

St. Dominic's Mission Circle has suffered an irreparable loss, for Mrs. Martin was not only its founder, but its hardest worker. Fr. Tivnan's message to the seminarians of the Jesuit School at Weston, "Let every member of our order pray unceasingly for our good benefactor, Mrs. Alice L. Martin of Winchester," serves to typify the gratitude of those whose faith and spirit she shared. This notice had been posted on the bulletin board at Weston for many weeks and was a source of much comfort to Mrs. Martin in her last illness.

For six years Mrs. Martin gave ungrudgingly of her time as Chairman of the C. D. of A. Charitable Committee where her work was so effective that by vote of the Court she could draw freely on the funds of the organization in behalf of any case which in her judgment merited help. And no futile words can do justice to her splendid work in this capacity—both in raising funds and in aiding those who had recource to her. Freely, indeed, she spent her time and strength, doing so quietly and beautifully the work of the Master. And her good work will go on, an ispiration to those to whom she showed the way.

Last March when she was elected to the Welfare Board her field of activity because broader—there was more work to do, more comfort to give, more nightly visits after little ones had been put to bed—and as if God had trained her for this work she carried on, working in harmony with the fellow members of the Board.

Then came her illness. And after eminent specialists had agreed with the family physician that her time among us would be very short, we who had known her best and had worked with her longest tried to become reconciled to the bitter sense of loss that would be ours. And day by day the sorrow goes deeper and the vacant chair becomes more of a reality. And as we bow to the will of Him who understandeth all things we try to crush the sorrow and the pain as we resolve to dedicate ourselves to those fine projects in which her interest was so real—local charity, far-off Missionary charity and everything good and enobling. And we thank God for ourselves and for those in whose service he will labor, for Mrs. Martin's great gift to us—her splendid Jesuit son, doing gratefully and humbly in the far off British West Indies the wonderful work of the Master whose teachings and precepts he learned so well at the knee of his fine Christian mother.

Wonderful mother, faithful friend, beautiful example of the best one may ever hope to be! May we profit for having known you—may your splendid ideals continue to guide us in the way that may be hard and narrow but, please God, always straight and true.

E. C. McD.

Join the Original Winchester Christmas Club at the National Bank, now in its 10th year.


—SHOP IN WINCHESTER—

# Christmas Flowers and Plants

*Beautiful Specimen*

POINSETTIAS
CYCLAMEN
CHRISTMAS CHERRIES
BEGONIAS
ORANGE TREES
HEATHER
And Many Others
CHOICEST ROSES
CARNATIONS and
ASSORTED CUT FLOWERS

*"BUY YOUR FLOWERS WHERE THEY ARE GROWN"*

## Winchester Conservatories, Inc.

*Open Evenings*

164 CAMBRIDGE ST. TELEPHONE WINCHESTER 1702

*Flowers Telegrahed Anywhere at Any Time*

n26-5t


## WINCHESTER ALUMNI DEFEAT VARSITY, 33—18

Winchester High basketball team dropped its first game in four starts when the alumni came out on the long end of a 33 to 18 score at the Winchester High gym last evening. The team that represented the high school three years ago started intact, to be later substituted by last year's group in the alumni line-up.

The score:

| ALUMNI | WINCHESTER HIGH |
|---|---|
| Tansey, lf | rg, Knowlton |
| N. Fitzgerald, lf | rg, Montague |
| | rg, A. Amico |
| O'Donnell, rf | lg, B. Murphy |
| Rolli, rf | lg, G. Amico |
| | lg, Ghirardini |
| J. Fitzgerald, c | c, R. Murphy |
| McCauley, c | |
| Flaherty, lg | rf, Smith |
| Cassidy, lg | rf, McNeil |
| Melly, rg | lf, Halwartz |
| Kendrick, rg | lf, Montague |

Score Alumni 33, Winchester High 18. Goals from floor Tansey 4, O'Donnell 3, J. Fitzgerald 2, N. Fitzgerald 2, Rolli, Flaherty, Cassidy, Halwartz 4, R. Murphy, Smith. Goals on free tries Rolli 2, J. Fitzgerald 2, N. Fitzgerald 2, R. Murphy 4, Halwartz 2. Referee Harris. Time Four 8-minute periods.

## ENTERTAINMENT AT THE SECOND CONGREGATIONAL CHURCH

On Friday evening, Dec. 17, a delightful entertainment was held under the auspices of Group I of the Second Congregational Church. A little playlet, "The Queen of Hearts" was greatly enjoyed by the audience as were the musical selections by Mr. Stockwell and Mr. Kimball of West Medford and the medley of old-time songs which were played on the harmonica.

A trio of young ladies furnished instrumental music before and during the entertainment. At the close of the pogram coffee and cake were served.

## C. D. OF A. NOTES

Mrs. Minnie A. O'Connor, P. V. R., will be installed at the first meeting in January to lead the Court's activities as Regent for the coming year. Other newly elected officers are: Treasurer, Mary Hanlon; Prophetess, Emily Scholl and Trustee Bridget Young.

The Court this week suffered the death of its beloved Past Grand Regent Alice L. Martin and the sympathy of the entire Court is extended to the bereaved family in its great loss.

The Court wishes to publicly express its gratitude to Messrs. James J. Fitzgerald, Frank Randall and William Cleary for their movie show services on Thursday evening of last week. A tidy sum was added to the charitable committee's fund. The committees' thanks are extended, too, to the many artists who contributed their services.

The following members were elected to serve as honorary bearers for our late sister Alice Martin: Elizabeth C. McDonald, P. G. R.; Frances T. Conlon, P. G. R.; Ann C. Poland, P. G. R.; Minnie A. O'Connor, G. R.; Katharine F. O'Connor, Chairman Trustees and Nellie Moffette, V. R.

Join the Original Winchester Christmas Club at the National Bank, now in its 10th year.

# HAVE YOU CHILDREN WHOM YOU INTEND TO SEND TO COLLEGE?

Why not save each month by taking out shares in a Co-operative Bank

You will have the funds ready to pay their bills when you need them.

SHARES IN OUR 67th SERIES
STARTING IN NOVEMBER
ARE NOW ON SALE

**Winchester Co-operative Bank**

HOWARD D. NASH, Pres. ERNEST R. EUSTIS, Treas.
11 CHURCH STREET TELEPHONE 1078
WINCHESTER



**XMAS PRESENT**
Give the children a real, live Puppy and watch their little faces glow with happiness. Will sell cheap to good home. Police dogs. Tel. Melrose 2645-W.



Auto Painting Duco Spraying
**ROBERT W. DOVER**
DENTS REMOVED AND LIGHT REPAIRS
746 Main St. Winchester, Mass.
TEL. 0658



IF YOU WISH TO BUY, SELL OR RENT, CALL
**VERNON W. JONES**
SUBURBAN REAL ESTATE
RESIDENCE 36 GLEN ROAD
PHONE WIN. 1862
d17-tf



**LINDQUIST OLSEN**
HEATING CONTRACTORS
Cleaning and Repairing
All kinds of Sheetmetal Work
9 THOMPSON STREET
Tel. Winchester 1766
d3-13t*



A. YANCO, Pres. A. J. FOTCH, Treas.
Telephone Liberty 6779 Established 1888
**A. B. FOTCH, Inc.**
FINE FURS
8 WINTER ST., BOSTON, MASS.
Repairing Custom Work
Remodiling s24-3mo A Specialty



**HERBERT WADSWORTH**
Tel. Congress 3669 Winchester 1525
REAL ESTATE—INSURANCE
ROOM 808
31 State Street Boston, Mass.
n12-tf



**H. J. ROSCOE**
FIRST CLASS UPHOLSTERING
SLIP COVERS MADE TO ORDER
MATTRESSES
Repair Work a Specialty
38 MAPLE ST., STONEHAM, MASS.
Telephone 0045-R
Reference Reasonable
s24-tf


## TO LET

**TO RENT** Garage on Church street near Oxford. Tel. Newton North 1026-W. d17-2t

**TO LET** 8 rooms, hardwood floors, all improvements, 3 minutes to center. 49 Vine street. d17-tf

**TO LET** Six room, modern apartment, conveniently located, rent $45. Tel. Win. 1382-R.

**FURNISHED ROOMS TO LET** 1 large room with alcove, on bathroom floor, for light housekeeping, $7 week; also 2 other rooms for light housekeeping, in our new home. 9 Winthrop street, Winchester. Tel. Win. 0241-J.

**FOR RENT** Sunny modern six room apartment, high class locality. $50; garage if desired. Tel. Win. 0184-R

## FOR SALE

**FOR SALE**—MacIntosh, Northern Spys and Baldwin apples. W. H. Dotten, 12 Alben street, tel. Win. 0726-M. o22-tf

**FOR SALE** Wood for Fireplace and Stove. $18 per cord. Cut to any length $2 extra. This is the very best hard wood on the market. We are taking orders for present and future deliveries. Roger S. Beattie, Harold avenue, North Woburn, tel. Woburn 0439. s3-tf

**FOR SALE** A medium sized porcelain lined refrigerator in fine condition; also 6 electric light fixtures. Tel. Win. 0388. d17-tf

**FOR SALE** Girls' Lovell Diamond bicycle, used very little; reasonable. Write Star Office, Box S. O.

**FOR SALE** Packard twin six touring, model 335; mechanically perfect; good paint, six tires. Always privately owned, low mileage; price right. Tel. Win. 0701.

**FOR SALE** Mahogany library table, 32x51 inch top, good condition. Can be seen by appointment. Tel. Win. 0472.

## MISCELLANEOUS

**WANTED** An experienced nurse wishes invalid or elderly person to care for during winter. Write Star Office, Box T. V.


Ernest L. Thornquist
**PIANO TUNER** Repairing and Regulating a Specialty. Tel. Con. Best reference.
Office — Butterworth's Jewelry Store
Tel. 1427-M or Reading 914-W
Chickering, Steinway and Mason & Hamlin, New and Used Pianos Bought and Sold. List Your Wants With Me


—SHOP IN WINCHESTER—


**UPHOLSTERING**
Expert Work Absolutely Guaranteed
Our Prices Are the Lowest
H. OSCAR & CO.
124 Harvard Street Brookline
Tel. Regent 8816
jy9-tf


## APPEAL FOR CHILDREN

To the Editor of the Star:

It was the night before Christmas. Up three flights of dark and rickety stairs was a tenement of three rooms. The kitchen was dirty. Dust lay on the stove. Unwashed dishes and whiskey bottles covered the tables. Ashes and rubbish littered the floor. No food and no heat.

In another room on an old mattress lay a ragged, emaciated boy of 9 burning with fever. No curtains, no chairs, no bedclothes. The only bit of cheer was a scraggly Christmas tree decorated with bits of colored wrapping paper.

Into the midst of this came an agent from the Massachusetts Society for the Prevention of Curelty to Children. Examination of the lad shewed a high temperature. A hungry, careworn girl of 13 was attempting to comfort him. There was no doctor, and no medicine. The mother had died years before. The father was away on one of his drunken brawls, and the little girl was acting the triple role of housekeeper, nurse, and mother.

A doctor, hastily summoned by our agent, said that the boy must undergo a mastoid operation at once or die. He was taken to the hospital and an operation was successfully performed.

Our agent, through the court, forced the man to support his children. They were placed with an excellent family where they are well and happy, and are rapidly forgetting their tragic experiences with a drunken brutal father in a motherless home.

Our Christmas gift to these children last year was health and happiness.

The Society for the Prevention of Cruelty to Children is supported entirely by contributions and bequests. It receives no aid from city, town, or state. It is the only agency of its kind in Massachusetts and does not duplicate the work of any other agency, public or private. All of our cases are referred to us. Requests for our services come from schools, overseers, police, courts, other charitable agencies, neighbors, and relatives. We need a great many more contributions to take care of all the children we are asked to protect—more than 12,000 each year.

Through your columns, may I appeal for help from the public? Contributions of any size will be most gratefully received and should be sent to Mr. John H. Sturgis, Treasurer, 43 Mt. Vernon street, Boston.

Very truly yours,
Grafton D. Cushing,
President

## NEWSY PARAGRAPHS

Warren F. Barnes who is attending Colgate University is home for the Christmas holidays.

**See the pictures of the youngest boy ever to go into the Far North, Kennett Rawson, MacMillan's 11-year-old cabin boy. He has written a book on the Arctic.**

Join the Original Winchester Christmas Club at the National Bank, now in its 10th year.

Ek Ka Dance, Winchester Country Club, Dec. 27. Tickets $2.50 a couple at the Star office or call Win. 1422 or 0872 ...

Join the Original Winchester Christmas Club at the National Bank, now in its 10th year.

## SUNDAY SERVICES

### CHURCH OF THE EPIPHANY

Rev. Allen Evans, Jr., Rector. Residence, 3 Glengarry. Tel. Win. 1746.

Deaconess Lane, 34 Washington street. Tel. Win. 1336.

Sexton, Wallace Murphy. Residence, 38 Washington street.

The Church is open for prayer daily from 9 A. M. to 5 P. M.

All seats free. Strangers cordially welcome.

Christmas Eve, 4 P. M. Children's Christmas Service and Mystery Play.

Christmas Day, 8 A. M. Holy Communion. 10.30 A. M. Holy Communion and Sermon with special Christmas music.

Sunday, St. Stephen's Day, 8 A. M. Holy Communion.

11 A. M. Morning Prayer and Sermon.

5 P. M. Inter-Church Service. The preacher ... R. I. This service is especially for young people.

Monday, St. John the Evangelist, 9.30 A. M. Holy Communion.

Tuesday, The Holy Innocents, 9.30 A. M. Holy Communion.

Saturday, Feast of the Circumcision, 9.30 A. M. Holy Communion.

### FIRST CHURCH OF CHRIST, SCIENTIST

Sunday, Dec. 26. "Christian Science."

Sunday School at 12 o'clock.

Services in the Church Building opposite the Town Hall, 10.45 a. m.

Wednesday evening meeting at 7.45.

Reading room in Church building. Open daily from 12 m. to 5 p. m. except Sundays and holidays.

### METHODIST EPISCOPAL CHURCH

Corner Church and Dix streets. Rev. H. William Hook, Minister. Residence 30 Dix street, telephone 0539-M.

Sunday, 10.30 A. M. Morning Worship. Sermon by the Pastor.

Sunday, 12 M. Sunday School. Mr. H. B. Seller, Superintendent. Classes for all ages. The Men's Class meets in the upper vestry. Mr. A. D. Nicholas, Teacher. Every man is cordially invited to unite with this class.

Sunday, 5 P. M. The Annual Union Service for young people will be held in the Church of the Epiphany. Rev. Cyril W. Harris, formerly student pastor at Cornell will be the speaker. This is the regular union service for all our Protestant Churches. Let the older people set a good example for the youth of our Town.

Sunday, 6 P. M. Epworth League Service conducted by the young people of the Church.

Wednesday, 7.15 P. M. This is the last Mid-Week service of the year. Let us unite in making this the best as well as the most largely attended service of the year.

### UNITARIAN CHURCH

Rev. George Hale Reed, 8 Ridgefield road. Tel. Win. 1316-W.

Friday, Dec. 24. Christmas Tree and Party for the children of the Nickerson Home, given by the Unitarian Sunday School in Metcalf Hall, from 3 to 6 p. m.

Sunday, Dec. 26. Public Service of Worship at 10.30. Mr. Reed will preach. Subject, "The Day after Christmas." Sunday School and Metcalf Union at 12. Kindergarten at 12. Union Service for the Young People of Winchester, in the Episcopal Church. Mr. Cyril Harris, formerly student pastor at Cornell University will speak.

The noon services in King's Chapel, Dec. 28-31, will be in charge of Rev. Daniel Evans, D.D.

### FIRST BAPTIST CHURCH

Corner Washington and Mt. Vernon streets. Rev. Charles H. Moss, D.D., Acting Pastor.

10.30 A. M. Morning Worship with preaching by Dr. Moss. Christmas music repeated by quartette.

12 M. Sunday School. Review Sunday. Special Exercises.

5 P. M. Union Community Service in the Church of the Epiphany for young people.

7 P. M. Evening Worship with preaching by Dr. Moss. Alto solos by Mrs. Woodward.

Wednesday, 7.45 P. M. Prayer Service led by Deacon Daniel C. Linscott. Topic, "The Old, the New, What Next?"

### FIRST CONGREGATIONAL CHURCH

Rev. Howard J. Chidley, D. D., Minister. Residence, 460 Main street. Tel. 1055.

Rev. Lisle Burroughs, S. T. B., Assistant Minister. Residence, 4 Park avenue. Tel. Win. ...

Morning Service at 10.30. Dr. Chidley will speak on, "Living on the sunny side of life." Children's Sermon, "The Old Man of the Mountain."

Young People's Society at 6 o'clock Sunday. Special College Night. All young people are invited to attend.

Sunday School Hours 9.20, Junior Department, grades 3 to 5 inclusive, 10.45, Kindergarten Department, ages 4 and 5, 10.45, Primary Department, grades 1 and 2, 12, Senior Department, grades 8 to 12 inclusive, 12, Young People's Division under Dr. Chidley, meeting in his study.

Mid-Week Worship Wednesday evening at 7.45. Dr. Wilfred I. McKenzie will speak on, "The Doctor's Contribution to the Kingdom of God."

A special Union Service for young people will be held Sunday afternoon at 5 o'clock in the Church of the Epiphany. Rev. Cyril W. Harris, Student Pastor at Brown University will give an address to youth on, "How to Become Great."

The Treasurer requests that all pledges for 1926 be paid by Sunday, Jan. 2.

The first meeting for work on vestments for the Junior Choir will be held in the vestry Monday, Jan. 3 at 10 o'clock. Box lunch. A large attendance is hoped for.

### SECOND CONGREGATIONAL CHURCH

Rev. John E. Whitley, Pastor. 507 Washington street. Tel. 0451-J.

10.30 A. M. Sunday Morning Service. Sermon by the Pastor, "Faith and Works of 1926." Music by the Church Choir.

12 M. Church School. Miss Laura Tolman, Superintendent. Interesting classes for all.

5 P. M. Union Service at the Episcopal Church.

Dec. 31, 8 P. M. Fourth anniversary of the Cornerstone Class. Beginning at 8 o'clock, the usual program of exercises, installation of new officers, entertainment and social hour with refreshments. Then from 11.30 to 11.55 a religious service in the church followed by a brief period of silence, then at midnight the ringing out the old and the ringing in the new and the greeting of a Happy New Year to one and all.

## FIRE DAMAGES WEST SIDE HOME

Winchester had one of its worst fires in several years early Wednesday morning when damage estimated in the vicinity of $25,000 was done the Bangs estate on Central street, recently vacant and formerly the home of the late Mrs. Georgianna Bangs.

Fire headquarters was first notified of the trouble by Mr. Harry Brown of Norwood street who was awakened by the noise and the reflection of the flames. He telephoned the Central Station and his message had hardly been received when a second phone call came in from Mr. Herbert S. Underwood of Central street who had also been aroused by the fire.

Box 52 was sounded from headquarters at 2 a. m. and the department was on the scene soon after. Upon their approach it could be seen that there was a real fight on the program. The entire lower floor of the house seemed to be in flames and the fire had burst through the windows and door on the west side of the dwelling and on to the piazza at the front of the house.

It was impossible to enter the dwelling, and the necessity of fighting the flames wholly from the outside made the work of the firemen difficult. The fire was beginning to eat its way up from the first floor of the house through the partition and into the second story. The heavy slate roof prevented an egress for the flames at the top of the dwelling and the heavy smoke on the third floor probably did much to keep the fire lower in the house. At 2:30 Chief DeCourcey sounded a second alarm for fresh men, several of the fire fighters having become somewhat used up in their battle with the blinding smoke.

Four hydrant lines were trained upon the flames, much of the work being done from ladders which because of the construction of the house were hard to raise at especially strategic points.

Gradually the men began to get the best of the fire but it was 6:30 a. m. before the all out signal was sounded and thereafter as a precautionary measure Combination A and a squad of men remained on duty until 7:45 looking for traces of fire in the partitions of the house.

Estimated damage to the house with regards to replacement is about $15,000. The lower floor particularly on the west side was badly gutted and a part of the floor in the dining room was burned away. The fire ate its way up through the partition near the fireplace in the dining room to the second floor and reached the third story only at one small point. A small section of roof at the southwest corner of the house was burned through.

The smoke and water damage was considerable throughout the house, the loss in furnishings being estimated at $10,000. The house had recently been in the hands of a concern reported to have been Segerson Brothers, Inc. of Newton which was holding a sale of furniture.

Apparently the fire started under the fireplace in which there had been a fire during Tuesday, according to the caretaker who also reported that there had been a fire in the heating plant of the house during the cold weather. It had evidently gained considerable headway before its discovery due to the fact that there was no one in the house. The dwelling is of three-story frame construction with stucco exterior and was assessed last year for $4300.


**WINCHESTER TRUST COMPANY**
WINCHESTER MASS.

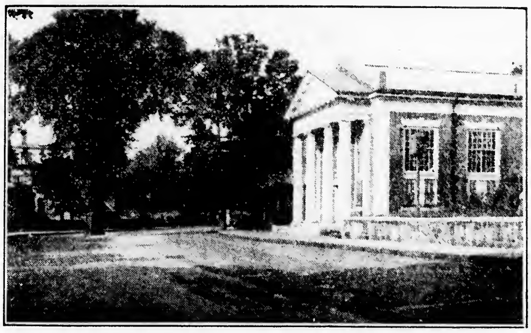

*MEMBER OF THE FEDERAL RESERVE SYSTEM*

CAPITAL ...................................... $100,000.00
SURPLUS AND PROFITS ...................... 148,000.00

Our CHRISTMAS CLUB will be opened the first week in January when two payments should be made. Those wishing to defer payments may start as late as Saturday Evening, January 15, 1927.

OFFICERS

R. E. JOSLIN, President F. L. PATTEE, Vice President
F. E. ROVEY, Vice-President C. E. BARRETT, Treasurer
HELEN M. MONROE, Assistant Treasurer



**CHRISTMAS SATURDAY DEC. 25**

*SAY IT WITH FLOWERS*
*SAY IT WITH OURS*

MAKE your Christmas Shopping easy by sending a Plant or Cut Flowers. Our Plants and Flowers speak volumes and make most acceptable gifts.

*Buy your goods of*
**Geo. F. Arnold**
*FLORIST*
COMMON STREET
Established 1900 Member F. T. D.
Flowers Telegraphed Anywhere
Tel. Store 0205 House 1854-W



***NEW YEAR'S!***

**Greeting Cards**
**Diaries**
**Old Farmer's Almanacs**

**WILSON** *The Stationer*



AUSPICES OF THE WINCHESTER WELLESLEY CLUB
**A Course of Five Talks on**
**MODERN LITERATURE**
**By GEORGE ADRIAN KUYPER**
WYMAN SCHOOL HALL
**Monday Evenings**
AT EIGHT O'CLOCK

January 10. THE SEASON'S NOVELS AND THEIR WRITERS (in America)
January 24. THE SEASON'S NOVELS AND THEIR WRITERS (Abroad).
February 7. POETRY—POETIC AND PROSAIC.
February 21. DRAMA AND THEATRICALS.
March 7. CHARACTERS, BIOGRAPHIES AND OTHERS.

*Course Tickets $2.50*

Tickets for the course may be obtained from:
MRS. RALPH S. VINAL, 6 Salisbury Road Tel. 0878-M
MRS. GEORGE H. GREY, 3 Ridgefield Road Tel. 0775-W
MRS. EDWARD R. GROSVENOR, 48 Lloyd St. Tel. 1252-M


## "SALLY" ATTRACTION AT SOMERVILLE THEATRE

Patrons of Viano's Somerville Theatre have a real attraction in store for them next week when the sparkling production, "Sally" comes for a limited engagement. The story is swift moving and satisfying, that of a typical Cinderella who rises from her squalid home in a city alley through a series of thrilling and hilarious incidents to fame and stardom in the follies.

Nancy Sheridan, a favorite on Broadway, will play the part of "Sally" the role made famous by Marilyn Miller and a chorus of lively steppers from the Corbett School of Dancing will also be seen to advantage. Eugene Head, Somerville's new juvenile will make his debut with this production. There will be a special midnight performance of "Sally" on New Year's Eve.

**Buy your 75c and 50c seats for the MacMillan Scout lecture now. You will not have to wait in line at the ticket office Jan. 1. You will get a better seat.**

**Not many reserved seats left for the MacMillan Scout lecture, Jan. 1. Reserve your seats now at the Parker & Lane office, Winchester 0162.**

## ANNUAL REPORT OF WINCHESTER CHAPTER, AMERICAN RED CROSS

Madame Chairman, Members of the Board and of the Winchester Chapter of the Red Cross:

During the year 1926, there were held six regular board meetings, one special meeting and this annual meeting.

The House Service Committee has been of great help during the past year in several especially needy cases. Citation of these cases, however, is not possible, but it is gratifying to know that these problems which are presented in trust and confidence to this department of the local Chapter, are handled sensibly and sympathetically.

The Junior Red Cross has an admirable showing for the year 1926. Every (school) child, in both the public and parochial elementary schools, is an enrolled member of the J. R. C.—a record, which up to the present time, has not been matched by any town in the United States. The motto of this Junior Organization is "I Serve," and in countless ways, this childish service has brought cheer to children in hospitals and those sick at home; and to the disabled veterans in the various hospitals in the State. Following along these lines of service, Health and Thrift plays have been worked out and staged in the elementary schools.

In the High Schools, under the direction of Miss Helen Bronson, Junior Red Cross correspondence is being held with High School students in Haiti. The courses in Live Saving are still being conducted and three girls have earned and won their certificates for "Examiner" of the Red Cross Life Saving Corps.

It was with regret that the Board accepted the resignation of Mrs. F. N. Hamerstrom, who, for several years had served faithfully as Chairman of Production. Our new Chairman, Mrs. Clinton K. Seymour has taken up this work and our year's quota of articles has been satisfactorily filled.

Co-operation with the Fortnightly Soldier and Sailor Welfare work, under the direction of Mrs. Hoey, has resulted in gifts to the Veterans' Hospital in West Roxbury amounting to $75. The Board felt this need was a worthy cause for expenditure and was heartily appreciated by the men.

One hundred dollars was also donated to the Massachusetts Tuberculosis Association for the maintenance of one child from Winchester in their outdoor summer camp.

Mrs. Lisle Burroughs, chairman of Home Hygiene, hopes to re-open a class in the near future. Last spring when this class was organized, difficulties arose both in finding a nurse to instruct and a place in which to hold the class. A room in the Nurses' Home of the Winchester Hospital which contained all the equipment necessary, was finally decided upon and Miss Urqhart at the Hospital was chosen as instructor. A quarantine of the hospital and Nurses' home followed close on the heels of the first lessen. After this quarantine was lifted and lessons were about to continue, a second quarantine was declared. The course consists of 16 lessons; consequently, it was impossible, being so late in the year, to complete this course in the allotted time, due to these unlooked for drawbacks. It is hoped that when classes are resumed, they will be met with enthusiasm by both the high school girls and the women of the Town.

Our Motor Corps Service has met its many demands promptly and efficiently under the direction of Mrs. Bowen Tufts. It is interesting here to note, that at a recent Convention of the Red Cross at National Headquarters in Washington, Miss Mabel Boardman commended most highly the work of Mrs. Tufts as Chairman of the Motor Corps of the Boston Metropolitan Chapter, and pronounced it as one of the finest organized services of its kind in the country. Mrs. Tufts was requested to help organize similar service in St. Louis.

The Annual Red Cross Roll Call, was held, as in previous years, from Armistice Day until Thanksgiving Day. Mr. and Mrs. Bowen Tufts acted as joint chairmen in this drive, and it was most efficiently handled. Publicity was taken care of by Mrs. Fitts, whose ability in this task and whose willingness of service have been of great help to our chapters' growth. Returns from the drive are not yet complete, but the quota of 2900 memberships assigned us from headquarters at Washington has been already met.

This annual report of our chapter may, in the light of comparison with greater activities, seem small and unimportant. On second consideration it is a link in the chain of thousands of active Chapters which comprise the Great National Red Cross: the chain which binds the able to the sufferer, the helper to the helpless. Surely, few other years have brought so many and so great opportunities for service as has this year of 1926. The mid-western floods and tornadoes, the Florida and Cuban disasters all called for immense, immediate relief. No time was wasted in organization,—the organization was there ready, at hand, and relief was not only immediate, but will last through many months until the rehabilitation work is completed.

The Winchester Chapted thanks its townspeople for their splendid cooperation in not only meeting, but increasing its quota of memberships for the year 1926 and thus sharing generously in the coming work of another year.

Respectfully submitted,
Marguerite L. Loftus,
Secretary

Dec. 21, 1926

---

COMMONWEALTH OF MASSACHUSETTS
MIDDLESEX, SS PROBATE COURT

To the heirs-at-law, next of kin, creditors, and all other persons interested in the estate of Mary A. Sullivan late of Winchester in said County, deceased, intestate.

WHEREAS a petition has been presented to said Court to grant a letter of administration on the estate of said deceased to James B. Sullivan of Medford in the County of Middlesex, without giving a surety on his bond.

You are hereby cited to appear at a Probate Court to be held at Cambridge, in said County of Middlesex, on the twenty-eighth day of December A. D. 1926, at ten o'clock in the forenoon, to show cause if any you have, why the same should not be granted.

And the petitioner is hereby directed to give public notice thereof, by publishing this citation once in each week, for three successive weeks, in The Winchester Star a newspaper published in Winchester the last publication to be one day, at least, before said Court.

Witness, JOHN C. LEGGAT, Esquire, First Judge of said Court, this twenty-ninth day of November in the year one thousand nine hundred and twenty-six.

LORING P. JORDAN, Register
d17-3t

---

NOTICE IS HEREBY GIVEN that the subscriber have been duly appointed executors of the will of Henry C. Ordway late of Winchester in the County of Middlesex, deceased, testate, and have taken upon themselves that trust by giving bonds, and appointing Fletcher D. Parker of Winchester agent for Philip S. Ordway, as the law directs.

All persons having demands upon the estate of said deceased are required to exhibit the same, and all persons indebted to said estate are called upon to make payment to the subscriber.

PHILIP S. ORDWAY
OLD COLONY TRUST COMPANY,
Executors

(Address)
17 Court Street, Boston, Mass.
Dec. 1, 1926. d10-3t

---

NOTICE OF LOST PASS BOOK

In compliance with the requirements of Chapter 167, Section 20, of the General Laws and Acts in amendment thereof, or supplementary thereto, notice is hereby given of the loss of pass book No. 15,901, issued by the Winchester Savings Bank, and that written application has been made to said bank for the payment of the amount of the deposit represented by said book, or for the issuance of a duplicate book therefor.

WINCHESTER SAVINGS BANK,
By William E. Priest, Treasurer
d17-3t*

---

COMMONWEALTH OF MASSACHUSETTS
MIDDLESEX, SS PROBATE COURT

To the heirs-at-law and all other persons interested in the estate of Frank Leonard late of Winchester in said County, deceased.

WHEREAS, Vincent P. Clarke and Harry F. Tafty administrators of the estate of said deceased have presented to said Court their petition for license to sell at public auction, the real estate of said deceased.

You are hereby cited to appear at a Probate Court, to be held at Cambridge, in said County of Middlesex, on the twenty-eighth day of December A. D. 1926, at ten o'clock in the forenoon, to show cause, if any you have, why the same should not be granted.

And said petitioners are ordered to serve this citation by delivering a copy thereof to all persons interested, who can be found within the Commonwealth, fourteen days, at least, before said Court, and if any one can not be so found, by publishing the same once in each week, for three successive weeks in The Winchester Star a newspaper published in Winchester the last publication to be one day, at least, before said Court.

Witness, JOHN C. LEGGAT, Esquire, First Judge of said Court, this sixth day of December in the year one thousand nine hundred and twenty six.

LORING P. JORDAN, Register
d10-3t

---

Winchester, Mass., Dec. 13, 1926

TO THE BOARD OF SELECTMEN OF THE TOWN OF WINCHESTER: The undersigned respectfully petitions for a license to keep, store and sell

GASOLINE

3000 gallons in two (2) underground tanks, also 300 gallons of motor oil and 100 gallons of Kerosene in steel containers, which tanks are to be located on the land in said Winchester situated on Main Street and numbered 665 thereon, as shown upon the plan filed herewith and certifies that the names and addresses of all owners of record of land abutting the premises are as follows:

Abutters: Whitney Machine Company, 669 Main street, Winchester; Jane E. Timmons, 502 Massachusetts avenue, Arlington; Richard A. White, 641 Main street, Winchester; Julius Y. Feingold, 275 Putnam avenue, Cambridge.

STANDARD OIL COMPANY OF NEW YORK
By C. B. Jones, Manager
WHITNEY MACHINE COMPANY
By R. F. Whitney, Treasurer

Town of Winchester, in Board of Selectmen, Dec. 13, 1926. On the foregoing petition it is hereby ORDERED, That notice be given by the petitioner to all persons interested, that this Board will on Monday, the 3rd day of January 1927, at 7.40 o'clock P. M., in the Selectmen's Room in the Town Hall Building, consider the expediency of granting the prayer of said petition when any person objecting thereto may appear and be heard; said notice to be given by publishing a copy thereof, with this order of notice thereon, once in each week for two successive weeks in The Winchester Star, the first publication to be at least fourteen days before such hearing and by mailing copies of the same at least fourteen days before said hearing, by prepaid registered mail to every owner of record of each parcel of land abutting on the said parcel of land.

A true copy
Attest:
GEORGE S. F. BARTLETT
Clerk of Selectmen
d17-2t*

---

MORTGAGEE'S SALE OF REAL ESTATE

By virtue and in execution of the Power of Sale contained in a certain mortgage given by Stephen A. Thomas and Ida B. Thomas to Mortimer W. F. Liston dated August 14, 1926 and recorded with Middlesex South District Deeds Book 5006, Page 14, of which mortgage the undersigned is the present holder by an assignment dated August 17, 1926 and recorded with Middlesex South District Deeds, Book 5006, Page 14, for breach of the conditions of said mortgage and for the purpose of foreclosing, the same will be sold at Public Auction at 10 o'clock A. M. on the 11th day of January, 1927, on the premises hereinafter described all and singular the premises described in said mortgage, to wit:

The land in Winchester, Middlesex County, Massachusetts, and being lot 7A on a Plan of Land in Winchester, Mass., November 26, 1924, Parker Holbrook, Engineer, and recorded with Middlesex South District Deeds, bounded and described as follows:

Southerly by Wildwood Street, 65.93 feet,

Westerly by Salisbury Street, as shown on said plan, 110 feet,

Northerly by lot 8 as shown on said plan, 62.27 feet,

Easterly by lot 7, 107.70 feet.

Containing 6914 square feet of land, or however otherwise said premises may be bounded, measured or described.

Said premises will be sold subject to all unpaid taxes, outstanding tax liens and municipal liens, if any thereon.

$1000.00 to be paid in cash by the purchaser at the time and place of sale and the balance in ten days from date of the sale at the office of the Washington Finance Corporation at 52 Washington Avenue, Chelsea, Mass. Other terms to be announced at the sale.

(Signed)
WASHINGTON FINANCE CORPORATION
Assignee and present holder of said mortgage.

Attorney:
Meyer Sacevetz,
52 Washington Avenue,
Chelsea, Mass.
December 15, 1926. d17-3t

---

COMMONWEALTH OF MASSACHUSETTS
MIDDLESEX, SS. PROBATE COURT

To the heirs-at-law, next of kin and all other persons interested in the estate of Andrew J. Solis late of Winchester in said County, deceased.

WHEREAS, a certain instrument purporting to be the last will and tesament of said deceased has been presented to said Court, for Probate, by Emma M. Solis who prays that letters testamentary may be issued to her, the executrix therein named, without giving a surety on her official bond.

You are hereby cited to appear at a Probate Court, to be held at Cambridge in said County of Middlesex, on the fourth day of January A. D. 1927, at ten o'clock in the forenoon, to show cause, if any you have, why the same should not be granted.

And said petitioner is hereby directed to give public notice thereof, by publishing this citation once in each week, for three successive weeks, in The Winchester Star a newspaper published in Winchester the last publication to be one day, at least, before said Court, and by mailing post-paid, or delivering a copy of this citation to all known persons interested in the estate, seven days at least before said Court.

Witness, JOHN C. LEGGAT, Esquire, First Judge of said Court, this tenth day of December in the year one thousand nine hundred and twenty-six.

LORING P. JORDAN, Register
d17-3t

---

—SHOP IN WINCHESTER—

COMMONWEALTH OF MASSACHUSETTS
MIDDLESEX, SS PROBATE COURT

To the next of kin and all others interested in the estate of Royal Sumner Carr late of Winchester in said County, deceased.

WHEREAS, Daniel Kelley the administrator of the estate of said deceased, has presented to said Court for allowance the first account of his administration on said estate and application has been made for a distribution of the balance in his hands among the next of kin of said deceased:

You are hereby cited to appear at a Probate Court, to be held at Cambridge, in said County of Middlesex, on the twenty-eighth day of December A. D. 1926, at ten o'clock in the forenoon, to show cause, if any you have, why the same should not be allowed and distribution made according to said application.

And the petitioner is ordered to serve this citation by publishing the same once in each week, for three successive weeks in The Winchester Star a newspaper published in Winchester the last publication to be one day, at least, before said Court, and by delivering or mailing post-paid a copy of this citation to all known persons interested in the estate seven days at least before said Court.

Witness, JOHN C. LEGGAT, Esquire First Judge of said Court, this seventh day of December in the year one thousand nine hundred and twenty-six.

LORING P. JORDAN, Register
d10-3t

---

MORTGAGEE'S SALE OF REAL ESTATE

By virtue and in execution of the power of sale contained in a certain mortgage deed given by George F. Wells and Ernest E. Wells to Arthur L. Winn, Frank W. Winn and Harry T. Winn, dated February 4, 1925 and recorded with Middlesex South District Deeds, Book 4813, page 382, for breach of the conditions of said mortgage and for the purpose of foreclosing the same, will be sold at Public Auction on the premises hereinafter described on Friday, January 14, 1927 at 3:30 o'clock in the afternoon all and singular the premises covered by said mortgage deed, and bounded and described as follows:

"A certain parcel of land together with the buildings thereon located in the northerly part of said Winchester on the easterly side of Washington Street, and bounded and described as follows:

Beginning at the southwesterly corner thereof at land of Flora A. Richardson, thence running in a general northerly direction along said Washington Street by various courses totalling six hundred eighteen and 2/10 (618.2) feet more or less to a canal which crosses under said Washington Street, thence turning and running in a general northeasterly direction along said canal about six hundred eighty-three (683) feet to land of Atlantic Gelatine Company formerly of these grantees, thence turning and running southwesterly along said land of the Atlantic Gelatine Company six hundred fifty-seven (657) feet to land now or formerly of Emma L. and James L. Berry; thence turning and running southwesterly along said land now or formerly of the said Berrys and land now or formerly of James and Mary C. Hinds seven hundred seventy and 3/10 (770.3) feet to a stone bound at land now or formerly of Flora A. Richardson, thence turning and running northwesterly along said land now or formerly of Richardson by two courses totaling one hundred seventy (170) feet to a corner; thence turning and running southwesterly along said land now or formerly of Richardson three hundred sixty-five (365) feet to an old post, thence turning and running westerly along said land now or formerly of Richardson two hundred (200) feet through an old post and across the Aberjona River to the point of beginning containing about fourteen and 25/100 (14.25) acres.

Be any or all of said measurements more or less, meaning to convey and hereby conveying the premises marked '14.25 acres' shown on 'Plan of land, Winchester, Mass. dated January 20, 1925' drawn by Parker Holbrook, Engineer to be recorded herewith. Said conveyance is made subject to and with the benefits of any existing rights of way, rights of flowage and similar easements whether of record or arising by prescription.

Being the same premises conveyed to us by deed of these grantees of even date and record herewith."

Said premises will be sold subject to all unpaid taxes, tax titles, assessments, and other municipal liens.

Five Hundred ($500.00) Dollars in cash will be required to be paid at the time of sale and balance to be paid within ten (10) days from date of sale at Room 711, 50 Congress Street, Boston, Mass. Other terms to be announced at the sale.

ARTHUR L. WINN
FRANK W. WINN
HARRY T. WINN
Mortgagees

Winchester, Mass. Dec. 15, 1926.

For further information, apply to Thomas R. Bateman, 50 Congress Street, Boston, Massachusetts. d17-3t

Chats With
YOUR
Gas Man

HOME CHARM

"This house," said a smart bachelor of the imposing residence in which he happened to be a guest, "is like some women I've known — beautiful but without any home charm!"

"Home charm" in a house! What is it anyway. In wintertime, we're inclined to think it's a sense of warmth and cosiness, of firelight and glowing lamps, of a table well set with tempting food.

And in all these things—warmth, firelight, good cooking—gas service is of real service to the homemaker. Just having gas piped into your residence isn't going to clothe the whole with "home charm" but it's going to help you make and keep a home that friends will long to visit and be loath to leave.

Arlington Gas Light Co.
527 Main Street
Winchester, Massachusetts
"If It's Done With Heat, You Can Do It Better With Gas."


—SHOP IN WINCHESTER—

NOTICE IS HEREBY GIVEN that the subscriber has been duly appointed administrator of the estate of Marie Antoinette Horsey late of Winchester in the County of Middlesex deceased intestate, and has taken upon itself that trust by giving bond as the law directs. All persons having demands upon the estate of said deceased are required to exhibit the same, and all persons indebted to said estate are called upon to make payment to

THE NEW ENGLAND TRUST COMPANY,
Administrators

(Address)
135 Devonshire Street, Boston, Mass.
December 7, 1926 d17-3t

---

COMMONWEALTH OF MASSACHUSETTS
MIDDLESEX, SS PROBATE COURT

To all persons interested in the estate of Herbert H. Nickerson late of Winchester in said County, deceased.

WHEREAS David C. Nickerson and Betsey F. Nickerson the administrators with the will annexed of the estate of said deceased, have presented for allowance, the first account of their administration upon the estate of said deceased:

You are hereby cited to appear at a Probate Court, to be held at Cambridge in said County, on the fourth day of January A. D. 1927, at ten o'clock in the forenoon, to show cause, if any you have, why the same should not be allowed.

And said administrators are ordered to serve this citation by delivering a copy thereof to all persons interested in the estate fourteen days at least before said Court, or by publishing the same once in each week, for three successive weeks in The Winchester Star a newspaper published in Winchester the last publication to be one day at least before said Court, and by mailing, post-paid, a copy of this citation to all known persons interested in the estate seven days at least before said Court.

Witness, JOHN C. LEGGAT, Esquire, First Judge of said Court, this thirteenth day of December in the year one thousand nine hundred and twenty-six.

LORING P. JORDAN, Register
d17-3t

—SHOP IN WINCHESTER—

NOTICE IS HEREBY GIVEN that the subscriber has been duly appointed executor of the will of Frank S. Pecker, late of Winchester in the County of Middlesex, deceased, testate, and has taken upon itself that trust by giving bond, as the law directs.

All persons having demands upon the estate of said deceased are hereby required to exhibit the same, and all persons indebted to said estate are called upon to make payment to

BOSTON SAFE DEPOSIT AND TRUST CO.,
Executor

(Address)
100 Franklin St., Boston, Mass.
December 15, 1926 d17-3t

—SHOP IN WINCHESTER—


Radio Auction Bridge
IN THE BOSTON TRANSCRIPT
ALL EDITIONS
EVERY WEDNESDAY

TO THE PATRONS OF THE FOREST FARM

WE wish to say all Milk delivered by us is raised on our own farm in Stoneham and there can be none better, as our cows are healthy and tuberculin tested, and we don't handle any Market Milk. We invite the Public to visit our new plant, always open for inspection. Come and see where your milk supply comes from. *The Forbes Brothers' Milk is different. Always has been, always will be.*

THE FORBES BROTHERS
"For Twenty Years"
d10-4t

*It's not too late yet!*

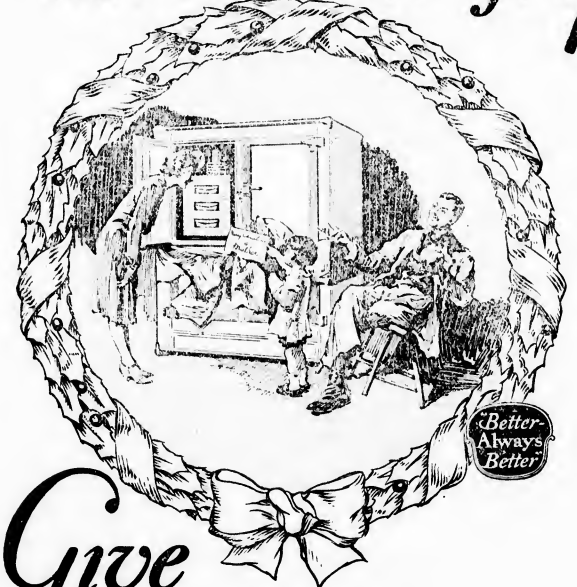


*Give*
Kelvinator

Which will it be—the usual bit of silk or the ornamental trinket she expects (and gets) year after year—?

—or the unusual and unexpected gift that shows your forethought, consideration and generosity all combined—KELVINATOR?

Which will she show on Christmas morning—the polite smile and the mild glow of pleasure that always rewards you year after year—?

—or the excited happiness and dancing eyes that come only from a dream-come-true?

It's not too late yet to make this Christmas the one she'll never forget. There's still time to select a Kelvinator and have it delivered for Christmas.

So why not pick up the telephone and settle the matter now? Just tell us you are interested—you don't have to "shop". We'll make the selection easy and do all the necessary work. Ask us about it.

Metropolitan Refrigeration Equipment Co.
6 COMMON STREET
PHONE WINCHESTER 0297

Use This Coupon
I want to know more about the Kelvinator best suited to my home.
Name.........
Address.........

Kelvinator
The Oldest Domestic Electric Refrigeration
Better Always Better

## NEW GRANADA THEATRE ATTRACTIONS

"We're in the Navy Now," with that inimitable pair, Wallace Beery and Raymond Hatton as the stars, will be the extraordinary attraction the Granada will offer for three days starting next Monday. This picture completely shatters all previous laugh records. It is now playing its fifth consecutive week at the Rialto in New York and has been pronounced by everyone who has seen it the funniest picture ever made. Most everybody remembers Beery and Hatton in "Behind the Front," which captured the comedy honors for last season. That was a funny picture to be sure but it does not even approach "We're in the Navy Now" as a laughing hit.

The picture starts out with Beery as a ham and egg fighter being led to the slaughter by his manager, impersonated by Hatton. Without knowing what they are doing they join the Navy. It is quite impossible to describe the comedy stunts they go through except to add that the audience starts laughing the minute they appear on the screen and keep on howling until the very end.

"Sweet Rosie O'Grady," a film suggested by the famous old song of the same name, will be presented at the Granada for three days starting next week, Thursday. Because of its charming romance this picture has caught the public's fancy and has been one of the most popular pictures released this year. Shirley Mason and Cullen Landis are the featured stars and give a fine performance in their respective roles. It is the type of picture that everybody likes.

"That Model from Paris," starring Bert Lytell and Marceline Day, is the current photoplay feature at the Granada. It is a bright and cheery picture that combines with the five act program of vaudeville to make up a perfectly balanced evening's entertainment.

---

Mrs. Arthur V. Rogers of Warren street and Mrs. Henry S. Chapman of Salisbury road entertained for their daughters, Miss Alice Rogers and Miss Priscilla Chapman with a dancing party at the Country Club last Saturday evening. Miss Chapman and Miss Rogers are at home for the Christmas holidays from Abbot Academy where they are members of the senior class.

## REP. DALLINGER APPOINTED TO IMPORTANT COMMITTEES

Due to his ten years of honorable service, Congressman Frederick W. Dallinger of Cambridge has been awarded committee assignments given to no other Congressman. He has been assigned places on three important committees, that of Insular Affairs, the Committee on Public Buildings and Grounds, and the Committee on the Revision of the Laws.

The work of this last committee has greatly interested Representative Dallinger during his years in Congress. This committee just brought out a consolidation of federal statutes for the first time in 50 years, and is now working on an index and supplement. The Committee on Insular Affairs has important legislation affecting the Philippines to consider. Carmi Thompson's special report to the President will come before the committee as well as many other questions always agitating our insular possessions.

Most important of all Mr. Dallinger's committee assignments is that on the Committee on Public Buildings and Grounds. Before this committee this session comes the plan for the beautification of Washington. Congress expects to appropriate about $100,000,000 for building the city according to the original L'Enfant plan, which has been allowed to fall into innocuous desuetude. In addition this committee will consider legislation for the construction of postoffices in other parts of the country, including the rebuilding of the Boston Postoffice, construction which postoffice officials declare to be absolutely essential to the proper carrying on of the public business.

## NEWSY PARAGRAPHS

Messrs. Carl F. Woods of Cabot street, Lafayette R. Chamberlin of Wedgemere avenue and Joseph W. Worthen of Glen road were among the speakers at the 84th anniversary banquet of the Kappa. Kappa. Kappa. Dartmouth's oldest fraternity, held in the new University Club, Boston, last Monday evening.

For high class, modern six room sunny, modern apartment; $50. Call Winchester 0484

Don't forget the New Year Carnival and Dance given by the Dramatic Committee of the Fortnightly. Jan. 4, 1927. Tickets $1.

—SHOP IN WINCHESTER—

Mrs. Richard Harwood, formerly Cynthia Poinier of this town, was one of those who poured at the tea given last week by Mr. and Mrs. George Brewster Kimball of 350 Chestnut street, West Newton in honor of their daughter, Miss Alice Kimball.

The kiddies will be sure to like one of our handsome pencil-boxes and the gift will be of value after the holiday season is forgotten. Our assortment is very complete and starts at 25c. Wilson the Stationer.

## CONGREGATIONAL SUNDAY SCHOOL OBSERVED CHRISTMAS

Two hundred members of the Junior Department of the First Congregational Sunday School gathered together on Wednesday evening for their annual Christmas party in the church vestry.

The entertainment program consisted of the motion picture, "The Faith of Sonny Jim," a Christmas film in two reels and the play, "Chrissy in Christmas Land," presented by a cast of 22 members of the senior and primary departments of the Sunday School, assisted by young people of the church. It might be said in passing that the part of Santa in the play was handled with great success by Mr. Harry Bigelow.

Following the entertainment gifts were distributed to all from two heavily laden and gaily ornate Christmas trees. The presents were dispensed by a second St. Nicholas who arrived especially for the occasion, feeling doubtless that his predecessor had in his histrionic endeavors accomplished enough for one night. We have heard that the second member of the Claus family was none other than Mr. Kenneth Caldwell, but if so, he surely did not even faintly resemble himself. The evening was concluded with the serving of delicious refreshments.

---

Thursday afternoon the church vestry was again the scene of much merriment when the smaller children of the primary and kindergarten departments held their Christmas tree and party. There were games and songs to make everyone happy before the gifts were distributed by Santa Claus and [illegible] things to eat that the [illegible] might be doubly a [illegible] one.

---

Many of Winchester's older residents [illegible] regret that the Rev. John W. Suter was unable to preach at the Tuesday noon service at the Cathedral Church of St. Paul, Boston, because of illness. Dr. Suter is a former resident of this town and [illegible] of the Church of the Epiphany.

---

# MEDFORD THEATRE

MATINEE 2.15 — EVENING 8.00

Telephone Mystic 1860

No Phone Orders Taken For Saturday

MONDAY, TUESDAY, WEDNESDAY, DEC. 27—28—29

**Rex in The Wonder Horse**

NEWS — COMEDY

THURSDAY, FRIDAY, SATURDAY, DEC. 30—31—JAN. 1

**Forever After**

With MARY ASTOR and LLOYD HUGHES

COMEDY — NEWS

ALL NEXT WEEK—BIG REVUE

**Harry Ingalls and his Checker Girls**

Entire Change of Program Thursday

---

# LOCATELLI'S CAPITOL

YOUR HOME THEATRE

MASSACHUSETTS AVE. AT LAKE ST. ARLINGTON

Daily 2:15 and 8 P. M. — Holidays Continuous 2:15 to 10:30 P. M.
Seats Reserved For All Regular Evening Performances
Telephone for Reservations to Arlington 4310—4311

*WEEK OF DEC. 27, 1926*

Monday, Tuesday, Wednesday

**THE NORTHERN CODE**

With EVA NOVAK and ROBERT ELLIS

**YOU'D BE SURPRISED**

With RAYMOND GRIFFITH

COMEDY — NEWS

Thursday, Friday, Saturday

**CHRISTINE OF THE BIG TOPS**

With PAULINE GARON and CULLEN LANDIS

**KID BOOTS**

With EDDIE CANTOR and CLARA BOW

COMEDY — NEWS

**MIDNIGHT SHOW -- NEW YEAR'S EVE**

**8 BIG ACTS VAUDEVILLE 8**

PATHE — COMEDY

Admission—Orchestra and Front Balcony $1.10
Rear Balcony 75c—All Seats Reserved

**NEW YEAR'S DAY JANUARY 1**

CONTINUOUS PERFORMANCE 2:15 to 10:30 P. M.
Admissions—2:15 to 4 P. M., Adults 35c, Children 15c
After 4 P. M. Entire House 50c, No Seats Reserved

FREE PARKING SPACE—ENTRANCE ON LAKE STREET

---

# LOCATELLI'S BALL SQ. & CENTRAL

Telephone Somerset 7520

Monday, Tuesday, Wednesday
Dec. 27, 28, 29

**ACROSS THE PACIFIC**

With MONTE BLUE

**When the Wife's Away**

Featuring G. K. ARTHUR and DOROTHY REVIER

Thursday, Friday, Saturday
Dec. 30, 31, Jan. 1

**SO'S YOUR OLD MAN**

With W. C. FIELD

**BLARNEY**

With RENE ADOREE

Comedy — News

MIDNIGHT SHOW
NEW YEAR'S EVE
Starting 11:30 P. M.
One price 75c—all seats reserved

---

# REGENT THEATRE

ARLINGTON'S FAMILY RESORT
ARLINGTON CENTER

2:15 Twice Daily 8:00

WEEK OF DEC. 27

Monday, Tuesday

**"THE DEVIL'S PARTNER"**

With LAWRENCE LEE

**"SHIPWRECKED"**

With SEENA OWEN

Comedy — News

Wednesday, Thursday

**"MYSTERY CLUB"**

With MATT MOORE

**"PALS"**

With LOUISE LORRAINE

Comedy — Fox Variety

Friday, Saturday

**TOM MIX**

In "NO MAN'S GOLD"

**"BIGGER THAN BARNUM'S"**

With VIOLA DANA

Comedy — News

CONTINUOUS SHOW NEW YEAR'S DAY, 2:15 to 10:30

---

# -VIANO'S-

## TEELE SQUARE THEATRE

Matinees 2.15 — Evenings 8 Daily
Phone Somerset 4586

Monday, Tuesday, Wednesday

**FOREVER AFTER**

With LLOYD HUGHES and MARY ASTOR

HAROLD LLOYD in

**NEVER WEAKEN**

"The Texas Streak" with Hoot Gibson

MIDNIGHT PERFORMANCE
NEW YEAR'S EVE
Entire Change of Pictures
5 BIG TIME VAUDEVILLE ACTS—All Seats 75c

Thursday, Friday, Saturday

**WHISPERING WIRES**

With ANITA STEWART

**STRONG MAN**

With HARRY LANGDON

## SOMERVILLE THEATRE

Matinees, Tues., Wed., Thurs., Sat., 2.15. Evenings at 8.15 Sharp.
TELEPHONE SOMERVILLE 1106

WEEK OF DECEMBER 27
FLORENZ ZEIGFIELD'S WONDER MUSICAL COMEDY

**"SALLY"**

With NANCY SHERIDAN
Direct from Broadway
In the Marilyn Miller Role
A Marvelous Dancing Chorus from the Corbett School of Dancing.
HERBERT ASHTON, Jr.
S in the Leon Errol
Comedy Role
E MARION WHITE'S
Beautiful Gowns
E PHILIP SHEFFIELD
in Song and Dance
EUGENE HEAD
Our New Juvenile
Entire Company in the best Musical Comedy Ever

SPECIAL MIDNIGHT SHOW
PERFORMANCE OF "SALLY"
NEW YEAR'S EVE

TICKETS ON SALE NOW. Noisemakers, favors, hats, etc., distributed free to everyone. Arrange to have your party here. Tel. Somerset 1106.

Matinees 15c

---

# STRAND THEATRE

WOBURN

MATINEES DAILY AT 2.30 — *The Theatre of Distinction* — EVENINGS AT 6.30 and 8.30

Today and Saturday, Dec. 24, 25

GEORGE WALSH in

**"THE KICK-OFF"**

Serial — Comedy

Monday and Tuesday, Dec. 27, 28

MILTON SILLS in

**"MEN OF STEEL"**

Pathe News — Comedy

Wednesday Only, Dec. 29

FLORENCE VIDOR in

**"THE POPULAR SIN"**

OPPORTUNITY NIGHT—5 ACTS 5

Thursday Only, Dec. 30

HARRY LANGDON in

**"TRAMP-TRAMP-TRAMP"**

Friday and Saturday, Dec. 31, Jan. 1

TOM MIX in

THE GREAT K. AND A. TRAIN ROBBERY

Serial — Comedy

---

# FLORIDA

DELIGHTFUL TOURS under personal escort, including all expenses, leaving Jan. 10, 24, Feb. 7, 21, Mar. 7. Visiting Southern Pines, Jacksonville, steamer St. John's River to Sanford; auto to St. Petersburg, steamer to Key West, Oversea Railroad to Miami, auto Palm Beach, Daytona, St. Augustine. Prices $110 and $482.50. Ask for Florida booklet and literature.

INDEPENDENT TOURS DAILY, INCLUDING ALL EXPENSES, $186.50 AND UP

# CALIFORNIA

WONDERFUL TRIP. Under personal escort, leaving Jan. 15, 29, Feb. 12, 26, visiting all places of greatest interest, going via the Southern route, New Orleans and Apache Trail, Carriso Gorge. Seeing all of California. Returning via the Grand Canyon, Indian Detour, and Colorado. Delightful sight-seeing trips, best hotels, and all expenses for six weeks, $785 and $885. Ask for California booklet and literature.

INDEPENDENT TOURS DAILY, INCLUDING ALL EXPENSES, $497.00 AND UP

# BERMUDA

THE ISLAND PARADISE. Special tours from New York, leaving every Wednesday and Saturday. Including hotels, meals $92.25 up.

# CRUISES

MEDITERRANEAN, WEST INDIES, SOUTH AMERICA, AROUND THE WORLD

Book early and secure the best rates and accommodations.

PLAN NOW FOR EUROPEAN TOUR. SECURE 1927 CATALOGUE

# BIG AND LITTLE JOURNEYS

BEAUTIFUL ILLUSTRATED TRAVEL MAGAZINE FREE. Contains price of tickets, itineraries of tours leaving daily at inclusive rates to all the above and many other winter resorts. Ask for copy.

TICKETS -- TOURS -- CRUISES -- EVERYWHERE
TOURS OF THE BETTER GRADE

**COLPITTS TOURIST CO.**
262 Washington St., Boston
Providence Office 7 Weybosset St.

---

# THE NEW GRANADA THEATRE MALDEN

*One of the Finest Theatres in the United States*

NOW PLAYING: THURSDAY, FRIDAY, SATURDAY

**Bert Lytell in "MODEL FROM PARIS"**

**5 VAUDEVILLE 5**

ACTS — Changed Monday and Thursday — ACTS

COMING MON., TUES., WED., DEC. 27—28—29

**Wallace Beery and Raymond Hatton**

—in—

**"We're in the Navy Now"**

Bigger, better, funnier than "Behind the Front"

CONTINUOUS PERFORMANCES

| MATINEE from 1:45 till 5:15 P. M. | EVENING from 7 till 11 P. M. |
|---|---|

VAUDEVILLE SHOW AT 3 and 8.45
NEW PRICES

| MATINEE all seats 25c<br>Children ... 15c | EVENING all seats 50c<br>None Reserved |
|---|---|

ROY FRAZEE AT THE ORGAN
GRANADA SYMPHONY ORCHESTRA

---

# STONEHAM THEATRE

Entire Change of Program Monday, Wednesday, Friday, Saturday
Evenings 7:45 Matinees 2:15 Saturdays 2:15—6:30—8:30
3 SHOWS XMAS DAY—3:15, 6:30, 8:30
Friday Matinee at 3:15
TEL. STONEHAM 0092-W Residence, Tel. Stoneham 0879-W

Monday and Tuesday, Dec. 27, 28

DOROTHY GISH and LEON ERROL in

**Clothes Make The Pirate**

Comedy — News

Tuesday Night—JAX AD SHOW as Usual

Wednesday and Thursday, Dec. 29, 30

**SHOW OFF**

Featuring LOUISE BROOKS and FRED STERLING

**ADDED ATTRACTION—"HAND ACROSS THE BORDER"**

Comedy — News

Friday, Dec. 31

HOOT GIBSON in

**THE MAN IN THE SADDLE**

BUSTER BROWN COMEDY

**3 BIG ACTS OF KEITHS VAUDEVILLE**

Saturday, Jan. 1

**BROWN OF HARVARD**

Featuring JACK PICKFORD and MARION BRIAN

Comedy — Review

# Season's Greeting

## EDWARD T. HARRINGTON CO.

**REALTORS**

39 CHURCH STREET WINCHESTER 0502

LORING P. GLEASON, Mgr.; Res. Tel. Win. 0936-M

**INSURANCE**

## How Often, Oh! How Often

We wonder what we'll wear, and wish that favorite garment were new again. Consider BAILEY'S PROCESS for Cleansing and Retinting. It refreshens and frequently restores to them their pristine beauty.

PROPRIETORS OF HALLANDAY'S

**BAILEY'S CLEANSERS & DYERS, Inc.**

Office and Plant—30 Washburn Street, Watertown, Mass.
Tel. Newton North 1561, 1562, 1563
Winchester Store—17 Church Street, Winchester; Tel. Win. 0528


### NEWSY PARAGRAPHS

Join the Original Winchester Christmas Club at the National Bank, now in its 10th year.

Tickets for the En Ka Dance, Dec. 27, at Winchester Country Club may be obtained at the Star office or call Win. 1422 or 0872-M.

The STAR in indebted to Mr. Arthur W. Pitman of the Massachusetts Mutual Life Insurance Company for one of his handy and convenient calendars for the coming year.

Winchester Bobbing Shop, Room 4 over Randall's Ice Cream Store. Women and children exclusively. Waving, shampooing, shingle, bob, plain cutting, facial massage and scalp treatment. Open 9 to 12 and 1 to 5.30. Evenings by appointment. William H. Vayo, tel. Win. 0175. o29-tf

Joseph Tansey, a freshman at Norwich University, has been pledged to the Sigma Phi fraternity, according to information received here from the military college in Northfield, Vt. He is the son of John Tansey of 81 Nelson street. He was regular right guard on the football team this fall and he is president of his class.

**The Scouts will be a fine sight marching in full uniform. See them! Hear the Boy Scout Orchestra! Hear the Girl Scout Drum and Bugle Corps!**

Dr. F. R. Brown of Washington street with his family, will spend the Christmas holidays in Canada.

Elmwood Garage. Taxi work and cars to let with or without drivers Tel. Win. 0191-M s24-tf

Expert hair cutting. Idonian Beauty Shop. Tel. Win. 1108. d10-tf

Orders for special diaries and appointment books of all kinds should be left at the Star Office as soon as possible to ensure a prompt delivery when wanted. We will of course carry our usual standard line of diaries, note and engagement books. Wilson the Stationer.

John J. Murphy, Dealer in Junk of All Kinds. Highest prices paid. If you have anything in this line, telephone either Winchester 0921-R, 1378 or drop a postal to 8 Winchester place. jy16-tf

Join the Original Winchester Christmas Club at the National Bank, now in its 10th year.

### NEWSY PARAGRAPHS

Chiropody, massage, corrective exercises. E. J. Prince, Lane Building, tel. 0155. n26-tf

Early last Friday afternoon two coupes, a Maxwell owned and operated by Henry G. Applin of 152 Cambridge street and a Dodge owned and driven by Walter H. Barstow of Pond street, were in collision at the junction of Church street and Sheffield road. The Maxwell was coming from Sheffield road onto Church street, while Barstow's machine was going north along the latter roadway. Following the collision the Dodge left the street and ran onto a hedge at the residence of Mr. Paul F. Avery. Both cars were damaged, but no one was injured.

You will receive quiet, restful, efficient service at the hands of Harper Method Graduates. Special attention for any scalp disorders. Mrs. Elsie Dunton, tel. Win. 0330. d10-tf

Saturday evening the Fire Department was called by telephone to put out a chimney fire at the home on Walnut street of Barton K. Stephenson and at 6:54 Sunday afternoon the men had a similar run to the residence of W. E. Gleason on Edgehill road.

Mr. Arthur Desmond Ahearn of Santa Barbara, Cal., is spending the Christmas holidays with his parents, Mr. and Mrs. James H. Ahern of Church street. On Christmas Day Mr. and Mrs. Ahern are to entertain for him and for their daughter, Miss Marie Murphy, with a dinner party at their home at 6 in the afternoon. A second son, Mr. Arthur Ahearn of West Roxbury and Mrs. Ahern are to be among the guests, as are Mr. and Mrs. James Fox of Dorchester, Miss Madeline Murphy of Manchester, N. H., and Mr. Frederick Fisk, a student at the Harvard Law School.

Spencer Corsets. Home appointments, day or evening. Phone Win. 0406-R. d10-8t

Last Friday while Mr. Charles E. Kendall of Washington street was driving his Reo sedan north on Main street just above the railroad crossing the rear of his machine was struck by a Mack truck owned by the Woburn Cement Block Company and driven by Ernest Babcock of 61 Water street, Woburn. The rear and gas tank of the sedan were dented. No one was injured.

### NEWSY PARAGRAPHS

**Help the Girl Scouts! Help the Boy Scouts!**

David A. Carlue, painter and decorator, hardwood finishing a specialty. 141 Cambridge street, tel. 1701.

Join the Original Winchester Christmas Club at the National Bank, now in its 10th year.

Mrs. George Weld of Rangely road is spending Christmas in Hartford with her son, Dr. Stanley W. Weld.

Two local golfers have been appointed to membership on the committees of the Massachusetts Golf Association by President Gardiner. Barton K. Stephenson, a former president of the Association, is a member of the Advisory Committee and Philip A. Hendricks, of the State Team Committee. Both are low handicap men at the Winchester Country Club

Mrs. George Hall of Vine street is to spend the coming week in New York City.

**Medford, Stoneham and Woburn papers are running news items about our MacMillan Scout lecture. It is the only time MacMillan is to speak in greater Boston this winter.**

Mr. and Mrs. Francis Locke of North Attleboro (Phyllis Fitch) are receiving congratulations upon the birth of a daughter, Martha, born Dec. 19 at the Winchester Hospital.

Join the Original Winchester Christmas Club at the National Bank, now in its 10th year.

Miss Winifred Joyce, popular operator attached to the local telephone exchange has the sympathy of her friends in the loss of her mother, Mrs. Bridget Joyce, who passed away last week at her home in Woburn.

**Icebergs and aeroplanes, Indians, Eskimos and explorers, Norse ruins and a hurricane! See them at the MacMillan Scout lecture.**

Mr. Arthur W. Dean of this town suffered the death of his sister, Mrs. H. H. Loud, wife of the Rev. Mr. Loud, who passed away last Friday evening at her Hopkinton home after several days illness with pneumonia.

Join the Original Winchester Christmas Club at the National Bank, now in its 10th year.

Among the approaching weddings of interest is that of Miss Frances Catherine DeLoria, daughter of Mr. and Mrs. Simon DeLoria of Salem street, and Guy Francis Merenda, son of Mr. and Mrs. Charles Merenda of 193 Belmont street, Everett. The marriage is to be solemnized on New Year's Day in St. Mary's rectory.

Many from out of town are expected to attend the dance which St. Mary's Mandolin Circle is holding on the evening of Dec. 28 in Lyceum Hall. Joyce's Orchestra has been engaged to furnish the music and Frank McGill of Charlestown is to give an exhibition of the Black Bottam.

Mrs. Sydney Homer, Jr. of New York (Marian Symmes) arrived on Thursday evening to spend Christmas with her parents, Mr. and Mrs. Lucius R. Symmes of Winthrop street.

Mrs. George P. McGoldrick of Bacon street suffered the loss of her mother, Mrs. Mary J. Corcoran, widow of James E. Corcoran, who passed away at her daughter's home on Monday of this week. A High Mass of Requiem was celebrated in St. Mary's Church on Wednesday morning. The funeral was private.

Mrs. Arthur French of Highland avenue suffered the loss of her sister, Miss Mary McLean of Arlington, who passed away after a severe and painful illness on Wednesday. She had a number of acquaintances in Winchester, who sympathize with the family in their loss of a loving and esteemable sister.

The local Postoffice is handling over 40,000 letters and cards every day this week, and every piece has to be handled at least three times.

On Tuesday evening, Dec. 21, a Christmas party was given to the young ladies of the Winchester Laundries Office, at the home of Miss Idella Wallace in Stoneham. Miss Wallace, Miss Ethel Jewett and Miss Clara MacDonald acting as hostesses.

Mr. Prescott Randlett is at home from Dartmouth for the Christmas vacation.

Mr. Holbrook Lowell, Jr., arrived Thursday from New Hampton School New Hampton, N. H., for the holidays.

Miss Edith Lowe of Wildwood street entertained on Wednesday evening with bridge and dancing. Prizes at bridge were won by Mrs. Edward Lloyd, Miss Marion Ladd, Mr. Chester Bixby and Mr. Marshall Symmes.

The members of the Tuesday bridge were entertained Monday evening by Miss Evelyn Toppan at a Christmas party at her home on Lakeview road.

Join the Original Winchester Christmas Club at the National Bank, now in its 10th year.

### THE FORTNIGHTLY NOTES

**From All of Us to All of Us**

Christmas—Love-Time! Many of us reckon our age by Christmas. Another Christmas! Last year I was—. This year I am—.

Whether we have lived only a few years or one hundred and one years, it is interesting to note that one unchanging golden chord has always vibrated upon our harp of life the chord of love. This chord will never fail. It will thrill right on into the sunshine land.

This year I am. I am young in love. With Love's-Babe I have all the ages before me in which to love and be loved. What though I have lost every worldly treasure, am I not rich; as long as I can enjoy a landscape, a sunrise, a sunset, a lovely flower, a bird song, a good book, or a beautiful picture? Am I not rich as long as I still love the orphans and the dear elderly people? Why should I be lonely when my heart is so full? Loneliness is a state of mind. Let there be no lonely ones this Christmas time.

But if there should be even one—be still and listen. Morning, noon, afternoon and evening the love-chord is vibrating around you. It began with the dawn of creation and it will never cease.

**Are you a member of the Fortnightly** a club of 600 women? Yes? Very well, then there are 500 souls thinking kindly of you at this Christmas time—just as you are thinking kindly of them. Isn't that a grand love-symphony? Surely the angels, those who are "just away for a little while" join us in this symphony. Yes, we all understand. Have we not all lived long enough to have felt lonely sometime?

Now don't be sorrowful anymore. Let us rejoice that we are still so much alive that we can thrill at the touch of the Love-chord, and that we are mentally and spiritually able to broadcast our affectionate greetings through the Christmas skies, from ALL OF US TO ALL OF US.

**Gift to Mrs. Sherman**

Under the direction of the Legislative Committee a valuable and instructive course in Parliamentary Law has been completed. Mrs. Electra M. Sherman, the instructor, is an authority on this subject, and those who have attended the class have greatly enjoyed it. They appreciate the high standard of Mrs. Sherman's teaching and feel grateful for the opportunities which the course has offered. At the close of the lesson last Friday a very attractive alligator hand bag was presented to Mrs. Sherman in appreciation of her work.

**Colonial Tea**

Clark Pressey will give an illustrated lecture on "Old Boston" at the regular meeting of the Club on Monday afternoon, at 2.30 sharp, in the Town Hall.

Mr. Pressey's talks on old New England houses and those who lived in them have been of great interest to historical and patriotic societies, women's clubs and men's organizations. There is a peculiar fascination about old houses, and there is a wealth of human interest material that can be worked into talks about them. Mr. Pressey's talks are, therefore, both entertaining and instructive. He has long been engaged in taking and collecting photographs of old buildings and in gathering information about them. He has been a frequent contributor to such publications as House Beautiful, The Youth's Companion, St. Nicholas, John Martin's Book, Boston Herald, Boston Transcript and Springfield Republican. Mr. Pressey wrote and illustrated the Rand McNally Boston Guide. He is thoroughly acquainted with both modern and ancient Boston and he has many rare old views.

There will be appropriate music; and following the lecture a Colonial Tea will be served. The Social Committee will greatly appreciate it if all who can do so will dress in old-time costume.

**The President's "At Home"**

The third of the President's "At Homes" will be held Wednesday afternoon, Jan. 12 from 3 to 5 o'clock, in Fortnightly Hall.

**The Fortnightly Bridge Party**

Plans are being made for a Fortnightly Bridge Party to be held on Friday afternoon, Feb. 4, in Town Hall.

**Christmas Carols**

Don't forget the carol singing this Christmas Eve, at 7.30 o'clock, around the Community Christmas Tree on the Common.

**New Year's Carnival and Dance**

Don't forget the New Year's Carnival and Dance given by the Dramatic Committee, Jan. 4.

Join the Original Winchester Christmas Club at the National Bank, now in its 10th year.


## PARK BATTERY STATION

583 MAIN STREET
WINCHESTER, MASS.

TELEPHONE WINCHESTER 1305

COMPLETE BATTERY SERVICE

AGENTS FOR Exide AUTOMOBILE AND RADIO BATTERIES-

NEGLECT your battery in the winter time and you are inviting motor trouble and expense to visit you in the spring. Every starting and lighting battery requires special care when not in use. Protect yours by storing it at the PARK BATTERY STATION.

**Your Radio Battery**

CALLED FOR CHARGED AND DELIVERED
(Including Rental Battery)

**$1.25**

—SHOP IN WINCHESTER—

## FAIRMOUNT PARK

Situated on West Side of Winchester off of Cambridge Street nearly opposite Calumet Road. A tract of 20 lots of land varying in size from 7,000 to 12,000 sq. ft. in area. Every lot affords a beautiful panoramic view of the most attractive part of the town. Four houses have been already erected on this property. Two have been sold. The other two now open for inspection. All lots for sale, carefully restricted at $2,000 per lot. Free photostatic plans of the property upon application.

**FAIRMOUNT ASSOCIATES**

**A. MILES HOLBROOK, Agent**

TEL. WINCHESTER 1250

—SHOP IN WINCHESTER—

**WHY DELAY?**

GET

**AUTOMOBILE INSURANCE**

AND

**1927 REGISTRATION BLANKS**

**THOMAS H. BARRETT**

NOTARY PUBLIC

Room 7, Lyceum Building Tel. Win. 1768 or 0579-M

—SHOP IN WINCHESTER—

## MORTGAGES

First and Second Mortgage Money and Building Loans Placed Without Delay and at Reasonable Rates

**E. Abbot Bradlee**

110 STATE STREET, BOSTON Tel. Congress 4233
11 WILLOW STREET, WINCHESTER Tel. Winchester 1131
ap16-tf

**G. Raymond Bancroft**

AND HIS ASSOCIATES WISH

**YOU**

**A Merry Christmas**

*We Wish You*

*A Merry Christmas and A Most Happy New Year*

**Franklin F. Barnes Co.**

## RANDALL'S

**WEEK-END SPECIALS**

OUR FAMOUS CHRISTMAS MIXTURE, lb. ........... 49c
CHOICE ASSORTMENT HARD CANDY, lb. ........... 39c
A CHRISTMAS "TREAT" BOX CHOCOLATES, 2 lbs. net ........... $1.00
PURE SUGAR RIBBON CANDY
CANDY CANES, all sizes, all flavors (made in our candy kitchen)
CHOCOLATE NOVELTIES and FAVORS
CEDAR CHESTS, Padded and Mirrored
FANCY BOXES filled with our DELICIOUS CHOCOLATES and BON BONS make an ideal gift for young or old

**ICE CREAM**

MACAROON FROZEN PUDDING
RASPBERRY SHERBET

Candy, Nuts (salted) and Ice Cream delivered twice daily.

Place Ice Cream Orders early to insure prompt delivery.

TEL. WINCHESTER 0515

PUBLIC LIBRARY,
WINCHESTER,

THE WINCHESTER STAR.

VOL. XLVI NO.23 | WINCHESTER MASS., FRIDAY, DECEMBER 31, 1926 | PRICE SEVEN CENTS

# 1926 Has Seen Many Changes in Winchester

TOPOGRAPHY OF CENTER ALTERED EXTENSIVE NEW CHURCH PROPERY WAR MEMORIAL ERECTED — PLANS FOR NEW POSTOFFICE UNDER WAY

As we pause in brief retrospect of the year, 1926, which quietly or otherwise slips into the discard at midnight tonight we find that the past 12 months have wrought many changes, great and small, in Winchester's status which may well be noted at such a time. Not for some years has the topography of the town been so altered by building as has been the case during the year just passed and one visiting the business center of the community would look in vain for old landmarks while marveling at the new buildings which have seemed almost to spring up over night.

The aspect of Winchester square in particular has changed considerably during 1926. Perhaps the most striking alteration to the old familiar out line is that which removed the old "Holbrook Store" and adjacent block extending from Thompson street along Main street to the railroad crossing and erected upon the site a modern business block known as Winchester Building which is at present undergoing the finishing touches before being ready for occupancy. Zimmerman Brothers of Boston are responsible for this project and Arthur T. Nelson of Boston for the erection of a second block of stores adjacent to Waterfield Building on Church street.

In all some 31 new retail stores have been added during the year to Winchester's business center, including a new block and garage built upon the former Harry Good property on Main street by Stuart Marshall of Boston, a second block of stores by Albert Finegold of Boston at the corner of Main and Vine streets, a third at Main and Water streets by a group of local business men, a fourth block and garage on Main street beyond Lake street erected by Ralph Sylvester of Winchester and adjacent thereto a fifth containing stores only, built by James Haggerty of Swanton street.

Two new blocks have been built on Thompson street by Edmund C. Sanderson and Jonas A. Laraway and the building known for years as Thompson's Block has underwent extensive alterations and is now Lieberman Block.

Many business establishments of long standing have changed their locations during the past 12 months, notable among them being the Corner Shoe Store of James E. McLaughlin, E. C. Sanderson, Electrical Contractor; The Winchester News Company and the barber shop of B. F. Mathews, all of which are now located in the new blocks on Thompson street. The stores formerly occupied by Messrs. McLaughlin and Sanderson and situated in Lyceum Building have been remodelled and now house the meat department of the Atlantic and Pacific Tea Company and the local branch of the newly formed First National Stores.

Notable among the changes in ownership of property in the square have been the purchase of the Lane Building by the Winchester National Bank and that of the Norris Block by H. J. Petrie, the baker. In connection with the first named transaction the designation has been changed to the Winchester National Bank Building.

The trend in the town's automobile business has been to move its center of operations north of the center. The local Buick agency is now occupying quarters at Clark street on Main street while the Hudson-Essex Company is now situated on Main street at the curve of Mill Hill. The Anderson Motors Company, local distributors for Packard cars is now occupying its new garage and show room on the old Harry Good property while further north on Main street the Ford agency is located in the new garage erected by Ralph Sylvester. Kimball & Earl, Winchester agents for Nash automobiles are the only firm now operating from old "motor row" in the Norris Block.

One of Winchester's best known realtors gives it as his opinion that at no time during the past 10 years has there been so much building of homes as has been the case during 1926. At the Highlands there are some 25 houses in process of construction with developments in progress at the former Comfort estate and adjacent thereto. Other developments which have taken definite shape during the year are those of Bonnelli-Adams Company of Boston at Symmes Park at the southerly end of Highland avenue and at Myopia Park off High street the Fairmount Park development of the Fairmount Associates on Cambridge street near the Winchester Conservatories, Fairview Park development further north on Cambridge street and locally in charge of H. Milton Cummings and the development at Winchester Gardens off Main street sponsored by Ralph Sylvester.

Not all the building activity has been confined to stores and dwellings. The corner stone of the new Second Congregational Church on Washington street at Kenwin road in the Highlands was laid on Palm Sunday and the structure completed in the early fall at an estimated cost of $43,000 was dedicated on Sunday, Nov. 14. The services were in charge of the paster, Rev. John H. Whitely; the dedication sermon was preached by Rev Howard J. Chidley, pastor of the First Congregational Church; and the prayer of dedication offered by Rev. John O. Paisley of Melrose Highlands. The church had previously observed its 20th anniversary March 12 to 14 while the so-called "Highlands Sunday School" celebrated its 45th birthday on May 7.

(Continued to page 6)

Mr. and Mrs. F. C. Alexander and F. C. Alexander, Jr. were the guests of Mr. and Mrs. Lloyd Goddu (Louise Alexander) of Southbridge, for the holiday.

## ACCIDENT FATAL TO JOHN BREEN

Winchester friends of John Breen, a former well known Winchester boy and the son of Mr. and Mrs. John Breen of Irving street, were shocked to learn of his death in a Boston hospital early last Sunday morning. Mr. Breen was struck by an automobile Saturday evening while on Huntington avenue, Boston, and was removed to the hospital where his name was at once placed on the danger list. All efforts to have his life proved unavailing, though for several hours he seemed to rally.

John Breen was born in Winchester and was 27 years of age. He was educated in the public schools of the town and was employed as an engineer. He was a member of the Winchester Firemen's Club.

Following his marriage three years ago to Miss Frances Eldworth of Canada Mr. Breen had made his home in Brookline. Surviving besides his parents are two sisters, the Misses Margaret and Mary Breen and two brothers, Patrick and James Breen, all of Winchester.

Funeral services were held on Thursday morning from the Breen home on Irving street, followed by a high mass of requiem celebrated in St. Mary's Church by Rev. Fr. John Sullivan. Mr. J. Connolly of Woburn, Anthony Breen of Arlington and Edward Danehy, Percy Reardon, Michael Carroll and James Cefalo all of Winchester, were bearers. Interment was in Calvary Cemetery.

## CHARLES EDWIN KINGSBURY

Charles Edwin Kingsbury, for the past 16 years a resident of Winchester, died early Wednesday morning at his home on Fairmount street, following a week's illness. He had been for some years in failing health.

Mr. Kingsbury was born at Sherborne but spent most of his life previous to coming to Winchester in West Roxbury. He was the son of Jesse and Mary Osgood (Stevens) Kingsbury and had because of ill health been retired from active business for some years. He was affiliated with the Massachusetts Lodge of Masons in Boston and had been Past Patron of Cambridge Chapter, O. E. S. Besides his wife, who was Isabel Kirkpatrick, he is survived by a daughter, Ruth, of Winchester and a son, Harry, of Joplin Mo.

Funeral services were held this Friday afternoon at the late residence and were conducted by the Rev. Allen Evans, Jr., rector of the Church of the Epiphany. The interment was at Mt. Auburn.

## METHODIST CHRISTMAS PARTY

The Christmas party held in the Methodist Episcopal Church, Thursday, Dec. 23 was largely attended. Mr. Vincent P. Clark with the assistance of William Gilbert Hook gave a stereopticon lecture on, "The Other Wise Man," which was greatly enjoyed by all present. Miss Winifred H. Bent charmed the audience as well as the children by the introduction of a most unique and interesting entertainment. The Christmas tree, loaded with gifts and beautifully decorated had not been prepared in vain for Santa Claus. He came, he said, down the bell rope. Anyway the bell rang loudly just before Santa entered the vestry. The excitement of the children was intense. Then Santa spoke briefly and happily and distributed the gifts. The paster and his wife were not forgotten. The pastor was called forward and Santa presented him with an envelope that contained a very substantial gift. Boxes of candy were then given to all present and the evening's pleasure came to an end.

## UNFAVORABLE WEATHER FOR CAROLERS

The Epworth League of the Methodist Episcopal Church observed its usual Christmas Eve custom by walking through the town singing carols at the Community tree, the doors of the parish shut-ins, the Home for Aged People, and the Winchester Hospital. And although the weather was most unfavorable, the following young people took part in this ancient custom: Miss Grace Snow, Olive Seller, Gladys McMillan, Mildred Williams, Lorna Nicholas, Dorothy Bradshaw, Francis McMillan, Ronald Hatch, William Russell, Walter Bergstrom and Gilbert Hook.

## ATTENTION GIRL SCOUTS

The Bugle and Drum Corps will assemble in the basement of the Town Hall on Saturday evening at 7 o'clock. The Troops of the Girl Scouts will meet in the basement at 7.30.

Mary B. Wadsworth,
Commissioner

Miss Edith Lowe of Wildwood street is spending a few days in New York City.

CAPTAIN MacMILLAN AND KENNETT RAWSON, HIS 14-YEAR-OLD CABIN BOY

## THE ARCTIC, BY SEA AND LAND AND AIR

Program for MacMillan Scout Lecture and Moving Pictures, 8 p. m., Jan. 1, 1927.

Doors of Town Hall open at 7.30.

Boy Scout Orchestra and Girl Scout Drum and Bugle Corps play alternately from 7.45 to 8 p. m.

Boy Scouts and Girl Scouts march in the hall at 7.55.

Introduction of Commander MacMillan by Rev. Howard J. Chidley.

Award of prizes to leading Scout ticket-sellers by Commander MacMillan.

Award of Eagle Scout Badge by Commander MacMillan.

Presentation of Scout Gift to Commander MacMillan by Virginia Wadsworth representing Girl Scouts and Kezar Nichols representing Boy Scouts.

"The Arctic by Sea and Land and Air," eight reels moving pictures and lecture by Commander Donald B. MacMillan.

**Tickets for MacMillan Lecture**

Tickets for the MacMillan lecture will be on sale at Parker & Lane's until 5 p. m. Friday. From 5 p. m. Friday and throughout New Year's morning all 75c and 50c tickets will be on sale at Knight's Drug store. If any reserved seats left on Friday evening and during the Holiday they may be purchased of Miss Sands, "Winchester 1212-M."

## LOUISE M. WILDE

Funeral services for Miss Louise M. Wilde, who died on Dec. 29, were held at the home on Wildwood street of her brother, Paul C. Wilde on Friday, Dec. 31. The officiating clergyman was Rev. John Daboll of Brookline. Interment was in Mt. Feake Cemetery, Waltham.

Miss Wilde was born in Melrose in 1851 and at an early age commenced her career as a teacher in the elementary schools, the Morse, Franklin and Spring Hill Primary of Somerville. Later she entered the teaching force of Waltham and spent many years divided between the Heard Street, Plympton and Bright Schools in that city.

Becoming deeply interested in the social welfare as well as educational work there, she took a leading part in the Waltham Botany Club, the Charity Club and the Waltham Educational Society. She was intensely interested in the Vacation Schools and was active in the Kindergarten Department as well as in the Parents Associations in connection with the public schools. As a silent but energetic worker in the First Parish Church, Waltham, she was ever watchful where she could offer her services.

Retiring from her school work in 1911, her health began to fail until she became an invalid, contined to her home for the past 10 years.

She leaves two brothers, Waldo M. of Belmont and Paul C. Wilde of Winchester.

## HOLY NAME SOCIETIES IN UNION SERVICE AT ST. MARY'S

The annual union services of the Holy Name Societies of this district including Wakefield, Woburn, Montvale, Reading and Winchester will be held on Sunday afternoon, Jan. 2 at 3 o'clock in St. Mary's Church. The strvice is being held in conjunction with similar services throughout the Catholic Archdiocese of Boston in observance of the Holy Name of Jesus, some 60 centers for union services having been arranged. Rev. Joseph M. Fitzgibbons, spiritual director of St. Mary's Holy Name Society, is to speak at the local service, his subject being, "Organization." St. Mary's Mandolin Circle will play, and the Cardinal's "Hymn to the Holy Name" will be sung by the congregation. The climax of the service will be the benediction of the Most Blessed Sacrament which will include the solo, "O Salutaris" by William J. Troy followed by the renewal of promises and the singing of "Tantum Ergo" by the congregation. Francis A. Gaffney is to be the organist.

## ENGAGEMENT ANNOUNCED

Mr. and Mrs. Frank R. Paine of Lloyd street have announced the engagement of their daughter, Miss Hazel Paine, to Ralph E. Smith, son of Mr. and Mrs. James R. Smith of Dix street. Miss Paine is a graduate of Boston University, College of Practical Arts and Letters. Mr. Smith received his degree in June from the Massachusetts Institute of Technology and is now in business in Philadelphia. No date has been set for the wedding.

Mrs. Mildred Sanford of New York, formerly of Winchester, was in town for the holidays and especially to attend the birthday anniversary of Winchester Chapter, O. E. S., of which she is past Worthy Matron.

## THE NEW YEAR'S CARNIVAL AND DANCE GIVEN BY THE FORTNIGHTLY

Perhaps it is true that there is nothing new under the sun. But you will find that our carnival next week presents something novel to Winchester folk in the way of a New Year's celebration.

Royalty is always interesting, and where outside of town on Jan. 4, could you be present at a royal court with a truly regal king and queen, heralds and pages, ladies-in-waiting, and jesters too, without whom life in or out of court is dull?

The cast, all in costume, is very large, and we love to see our friends "dressed up," you know. They will appear in several feature numbers—we could tell you about each one, but that would only spoil the fun,—and there will be specialty acts by out-of-town artists. We can't tell you about those, because we haven't seen them; but if you knew the names of the performers, you would want to see them. In addition, we have the support of the Copley Singers, and an excellent orchestra.

For those who wish to be entertained: a delightful program. For those who like to entertain themselves: one of the best orchestras—and a new floor—for dancing, 'til 12.

Remember, this is a carnival, "a time of rejoicing and revelry." Where else could you and your friends, young and old, find so much jollity for a silver dollar?

## CAHILL—GILBERT

The residence on Washington street of Mr. and Mrs. Leon E. Gilbert was the scene of a pretty home wedding on the evening of Christmas Day when their daughter, Miss Viola Edyth Gilbert, became the bride of William Joseph Cahill of Roxbury, son of Mr. and Mrs. M. F. Cahill. The marriage ceremony was performed at 9 o'clock by the Rev. Fr. Joseph M. Fitzgibbons of St. Mary's Church.

The bride wore a wedding dress of blue silk and carried brides' roses. She was accompanied by her sisters, Miss Muriel M. Gilbert, as maid of honor and Miss Madeline Gilbert as bridesmaid. Their gowns were of pink silk taffeta and their bouquets of pink roses. Frank L. Rogers of Roxbury was groomsman.

Preceding and immediately following the ceremony a reception was held, the young couple being assisted in receiving by their parents, Mr. and Mrs. Gilbert and Mr. and Mrs. Cahill. The house was most attractive in its decorations, all suggestive of the Christmas season. About 100 guests were present and enjoyed an entertainment program by Joseph Barker of Boston, formerly of Myers' Musical Revue, with piano solos by Mrs. Axel Hansen of Roxbury. At the conclusion of the reception Mr. and Mrs. Cahill left upon a wedding trip to New York City.

The bride has many friends in Winchester and Roxbury and is a graduate of the Roxbury Girls' High School. Mr. Cahill is a Boston contractor.

## $1,215,076 ADDED TO TOWN'S TAXABLE PROPERTY

According to figures issued from the office of the Building Commissioner, Winchester's taxable property has been increased over a million dollars during the year ending Dec. 30.

The figures are as follows:

| | |
|---|---|
| 107 [illegible] dwellings | $912,259 |
| 91 [illegible] | 75,011 |
| 6 [illegible] buildings | 59,500 |
| 1 [illegible] | 300 |
| 1 [illegible] | 16,000 |
| [illegible] and store building | 15,000 |
| Garage and show room | 35,000 |
| | $1,093,064 |
| Additions and Alterations | 122,012 |
| Total | $1,215,076 |

Over $300,000 have been added to valuation of the non-taxable property of the town as follows:

| | |
|---|---|
| New Church | $ 10,000 |
| New [illegible] House | 169,000 |
| New [illegible] | 122,000 |
| Alterations to Church | 2,640 |
| Total | [illegible] |

## EN KA SPONSORED DANCING PARTY

The En Ka Sorority of this town held its annual Christmas dance last Monday evening at the Winchester Country Club which was made gay for the occasion with holiday decorations. About 75 couples were present and enjoyed dancing until a late hour to the strains of the Tech Tunesters' Orchestra. The prize for the elimination dance was won by Miss Lucile Skilling. Mrs. Harry Goddard and Mrs. Joseph Fessenden were matrons. The Misses Margaret Lampee and Alice Eaton were in charge of the arrangements.

Mr. Jere A. Downs of this town was one of the active bearers at the funeral held on Thursday in Brookline of Galen Luther Stone, former member of the banking house of Hayden, Stone & Co. and director of numerous other corporations, who passed away last Sunday night.

## CALUMET NOTES

The Postoffice Department had seen a large mail to handle during the Christmas season that our correspondence, although mailed early, was not received until after publication of last week's Star.

We want to give credit to Charles E. Fish for his very interesting talk at the Smoker on Dec. 18. He lived up to his reputation as a live wire and was chock full of that element called "pep." His address was mainly on "man building and man power." Notwithstanding the cold night, there was a large number present and the applause which Mr. Fish received at the end of his talk showed that the members appreciated the address. The young fellows should certainly have found enough incentive to have inspired them and the older fellows must have felt that this was not a time in life for them to stop hustling. Mr. Fish is a Winchester man and we were pleased to have him with us. We hope to hear him again.

Things have been a little quiet at the Club during the holiday season but there will be something doing again beginning New Year's Eve when the Club will hold its annual New Years' party and we expect then, there will be enough racket to pay up for the quietness of the week preceeding. There will be a dance and at midnight a jollification meeting. Refreshments will be served. Here is a chance for members to come and have a good time and enjoy the hospitality of the Club. No need to go elsewhere.

It is with pleasure that we announce that preparations are being made for Cowboy pool and billiard tournaments. Members should make their entry at once with Fred School, so that the tournaments can get under way as quickly as possible. Calumet has some fine pool and billiard players and here is a chance to show your skill.

The January calendar is out and a persual of it will show you that there will be plenty doing for the month.

On Saturday, Jan. 8, there will be a Smoker and roll-off in bowling for those having the highest three strings with handicap for December. We understand there are about 20 to qualify and there should be some hustling for the prizes. The regular Saturday night lunch will be served.

On Friday, Jan. 14, the regular evening mixed bridge will take place at 8 p. m. There will be prizes and the card committee is anxious for a large attendance. Members may invite guests.

**On Saturday, Jan. 15, there will be a Smoker and illustrated talk given** by Lieut.-Col. Girard L. McEntee on General Allenby's Palestine Campaign, "The Last Crusade." Colonel McEntee is an Infantry Officer of 25 years commissioned service and has completed three tours of duty in the Philippines, was with General Funston's Expedition to Vera Cruz, Mexico, and saw war service in France.

Tuesday, Jan. 18, we shall entertain the Kernwood Club. There will be cards, billiards, pool and bowling contests. Refreshments. Let us come down and give Kernwood a royal welcome.

On Wednesday, Jan. 19, there will be the regular afternoon bowling for ladies. Some of the ladies are getting to be expert bowlers and it will be well to keep an eye on them to make up your team for the next mixed bowling tournament.

Saturday, Jan. 22, there will be the usual Calumet Social night—bowling, billiards, pool, golf, etc. Regular Saturday night lunch.

Friday, Jan. 28, we expect to give a treat. In fact, the entertainment committee says it will be "the event of the whole winter." There will be a one-act sketch, "The Cotter's Saturday Night" based upon Robert Burns' poem. John E. Daniels, whom many will remember as the brilliant Scotch orator at one of our recent dinners, will take the principal part. There will be six characters in the sketch and Alice Pillsbury Gilbert will be at the piano. There will be several songs during the play and we hope that Mr. Daniels will take part in most of them, because he has a voice of rare excellence. Very fittingly this date is during Burns' week. The Calumet ladies and gentlemen are invited, together with guests.

Saturday, Jan. 29 there will be the regular Calumet social night with bowling, billiards, pool, golf, etc., with refreshments.

The regular monthly ladies' afternoon bridge which should be scheduled for Wednesday, Jan. 5, will be omitted this month on account of so many festivities around that time. We trust the ladies will pardon us for the omission.

George P[illegible]ington put up a record single string the other night when he bowled 182. He had four strikes and three spares (and two missed spares). Three of the strikes were bunched. We wonder what the score would have been if George hadn't missed the spares—but then, the string was pretty high at that.

President John Taylor holds the record for most fouls in one evening, he having made five in a recent game.

"Bart" Stephenson had another high total of 340. He was rolling at a perfectly natural gait and with even strings—111—119—110.

"Pere" Goodale has "come back." He rolled 320 the other night—108—101—111.

Up to Dec. 27, team 7 was leading with 33 won and 15 lost. It is closely followed by team 18. Team 18 is hanging around the top with an iron grip and refuses to be shoved very far down the list. Any team that is going to bowl them had better come down the Saturday night before and get some practice.

## COMING EVENTS

[illegible] 8 p. m. Donald B. MacMillan, [illegible] Arctic by Sea, Land and Air. [illegible] and Moving Pictures. Benefit of Boy and Girl Scouts of Winchester.

[illegible] Fortnightly Hall, [illegible]

[illegible] meeting of Winchester [illegible] Lyceum Hall at [illegible]

[illegible] Epiphany Church [illegible] with Mrs. Robert [illegible]

Jan. 4, Tuesday. Town Hall, New Year's Carnival. Auspices of Dramatic Committee of the Fortnightly. Dancing. Tickets $1.

Jan. 6, Thursday. 10 a. m. to 4 p. m. Annual meeting of Women's League of First Baptist Church. Luncheon at 12.45.

Jan. 7, Friday. G. E. K. Dance at Winchester Country Club.

Jan. 8, Saturday. Smoker and bowling roll-off for December highest three strings with handicap at Calumet Club.

Jan. 11, Tuesday, 11.30 a. m. Meeting, Executive Board, Ladies' Friendly Society. Luncheon, 1 p. m. Afternoon meeting. Speakers, Mrs. Charles St. John and Mrs. Roderick Stebbins. Music.

Jan. 12, Wednesday. Annual meeting of Winchester Boat Club at 8 o'clock at offices of Edward T. Harrington Co., Church street.

Jan. 13, Thursday. Monthly meeting of Winchester Post American Legion. Speaker, Mortimer D. Williams. Subject "Hot Off the Gridiron."

Jan. 14, Friday. Evening bridge for ladies and gentlemen at Calumet Club at 8 o'clock.

Jan. 15, Saturday. Smoker at Calumet Club. Lieut. Girard L. McEntee.

Jan. 18, Tuesday. Kernwood Club of Malden visits Calumet Club.

Jan. 19, Wednesday. Ladies' afternoon bowling at Calumet Club.

Jan. 22, Saturday. Social night at Calumet Club.

Jan. 25, Tuesday. Ladies' Friendly Society, all day sewing meeting.

Jan. 26, Wednesday. Charity Whist by Winchester Lodge of Elks in Lyceum Hall at 8 p. m.

Jan. 28, Friday. Ladies' night at Calumet Club. One-act sketch, "The Cotter's Saturday Night."

Jan. 29, Saturday. Social night at Calumet Club.

Feb. 4, Friday. Winchester League of Women Voters. Luncheon at the Country Club under the auspices of the Committee on International Co-operation to Prevent War. Speakers, Mrs. Francis B. Sayre and Mrs. Lewis Jerome Johnson.

## CHRISTMAS SEASON AT THE HOME FOR THE AGED

The "good will" has stretched over the holiday, beginning some time before and still paramount.

The mail man, the parcel post, the express and the automobiles, one after another, have unburdened of their largeness at its doors.

Carolers have given their voices; children from the Wadleigh, Lincoln, Noonan, Washington and Mystic Schools have sent of their handicraft cards, calendars, puzzles and handkerchiefs; and the Brownie Pack, No. 1, Mystic School furnished the tree and its decorations.

Out of large-hearted pocketbooks have come to the matron, checks, as far west as Idaho, and as far south as Maryland, to be used for the holiday dinner, for entertainment, or for necessary and special gifts; as well as annual individual gifts of money to each member of the family for their own expenditure.

Preceding the distribution of gifts, Christmas eve was given over to jollity and fun, and the "family quartet" originated and furnished the entertainment.

On the evening of Dec. 21, the Young Ladies' Class of the Methodist Church gave an evening's entertainment, and brought substantial supplies for the store rooms. The other churches sent potted plants. And the Home was festively decorated with contributed greens.

It was the opinion of all present that no happier household could have been found in Winchester.

## POSTPONED YOUNG PEOPLE'S SERVICE TO BE HELD SUNDAY

**Rev. Cyril W. Harris to Speak**

The Annual Union Young People's service of the Protestant churches which was to have been held in the Church of the Epiphany was postponed owing to the storm. It will be held Sunday afternoon at 5 o'clock. Rev. Cyril W. Harris of the English Department at Brown University will be the speaker. His subject will be, "How to Become Great."

Mr. Harris was formerly Student Pastor at Cornell University and is the author of a book, "The Religion of Youth."

His address will be distinctly for the Young People, although others are cordially invited to the service and will find it interesting.

## LEGION NOTES

The January meeting of the Post will be held on Thursday evening the 13th. This will be football night at the Legion, when three football referees will tell of their experiences on the field. Mortimer D. Williams will be the principal speaker and his subject will be "Hot Off the Gridiron." The other referees who will be present are two well-known Winchester men Joseph B. Pendleton and Robert F. Guild.

On Thursday night, Feb. 17, Comrade Robert T. Bushnell of Somerville Post No. 19 will be the entertainer. Mr. Bushnell, who is District Attorney for Middlesex County, will relate some of his experiences in trailing and rounding up the crooks and thugs of this district.

## EPIPHANY CHURCH SERVICE LEAGUE

Attention is called to the regular meeting of the league, next Tuesday at 2 p. m. with Mrs. Robert Hart, 11 Glengarry road. Important business is to be transacted in regard to furnishings for the new Parish House Extension. There will be a speaker to tell of her missionary work and it is sure to be of interest to all Church women. During the social hour an excellent opportunity is afforded the newer members to become acquainted.

Mr. and Mrs. Frank Rowe, Jr. spent the holiday in Fitchburg.

**WINCHESTER SAVINGS BANK**

**26 Mt. Vernon Street**

Incorporated 1871

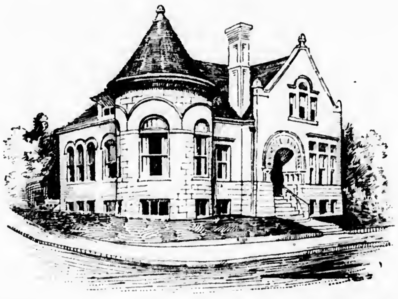

Resources 3,230,000

This Bank is a Mutual Savings Bank incorporated under the laws of the Commonwealth of Massachusetts and is operated solely for the benefit of its depositors.

**Join Our Christmas Club now forming for 1927**

**An easy way to provide for a Merry Christmas Next Year**

The first payment will be due the week of Dec. 27th. Start now and form the habit of coming in each week.

Business Hours—8 A. M. to 3 P. M. Saturdays—8 A. M. to 12 M., 6 to 8:30 P. M.

HARRY C. SANBORN, President WILLIAM E. PRIEST, Treasurer

Telephone Winchester 0030


## C. D. OF A. NOTES

At the regular meeting next Thursday night the officers elect of the Court will be installed by District Deputy Frances Ahearn of Arlington. The newly-elected officers are Grand Regent Minnie A. O'Connor, Prophetess Emily Scholl, Treasurer Mary Hanlon, Trustee Bridget Young. At this meeting, too, there will be a session of sorrow for our late Past Grand Regent Alice S. Martin. This part of the meeting will be in charge of Grand Regent Frances T. Conlon with Sister Mary McGrath and Organist Mabel M. Coty as soloists.

The next meeting of the Craft Classes will take place tonight in Lyceum Building. Miss Bustin will demonstrate the two ways of making parchment lamp shades and all those who have shades ready are expected to bring them. Between the various steps of the lamp shade construction Miss Bustin will teach the making of waxed pond-lily centerpieces. Those who have not completed their Colonial Dame powder sets are urged to get to class a little earlier than the set time. Also, Miss O'Connor would like the millinery class to be on hand as early as possible.

The officers of the Court have received an invitation to attend the installation of the officers of Court Reading on Jan. 4.

The very lovely doll which was dressed and donated to the Court by Sister Katharine F. O'Connor was drawn off at our recent movie show. The fortunate winner was Sister Mary Noonan of West Medford.

## WELLESLEY CLUB LECTURES

An announcement of at least two-fold local significance is that of the Wellesley Club of Winchester regarding the series of lectures to be given under its auspices by a resident of Winchester. Mr. George A. Kuyper, at present a member of an English faculty at Boston University, was for two years head of the English department of the Winchester High School, during the latter year of which term he was president of the Winchester Teachers' Club and a vice-president of the High-School Parent-Teacher Association.

This will not be the speaker's first appearance before a Winchester audience. The members of the Parent-Teacher Association remember his spirited address on "The Obligations of an English Department"; the literary group of the Fortnightly recall his reviews of current literature at their meeting last January. Kuyper is to address the latter group at its meeting next Monday, Jan. 3.

Mr. Elmer Lewis of Maxwell road was called to Augusta, Me., the first of the week by the death of his cousin, Mrs. Mary Lewis who passed away on the morning of Christmas Day.

A veteran school teacher at the Elks' Kiddies Party this week remarked that seldom had she seen a better behaved crowd of children. The youngsters were given a rather free rein and not once did they go beyond the limit of a regular good time.

The Winchester firemen have had presented to them by Lee Court a picture in oils of the fire which destroyed the Baptist Church in Woburn last year. The painting was done by Mr. Court and has been hung in the recreation room at the Central Station.


WE WISH to express our deep appreciation of the businesss given us during the past year by residents of Winchester.

WINCHESTER CONSERVATORIES, INC.

164 CAMBRIDGE STREET

JOHN C. HAARTZ GEORGE WELSCH



ANDERSON MOTOR CO.

Exclusive Dealers in

**PACKARD AUTOMOBILES**

—for—

Winchester Woburn Stoneham Wakefield Arlington Wilmington Reading

526 Main St., Winchester 348 Massachusetts Ave., Arlington

Our new building at 666 Main St., Winchester, will be ready for occupancy about Nov. 1st.

PACKARDS SELL RE-SELL EXCELL


## "ROWDIES" HAD A PARTY

The "Rowdies" on the 7:58 morning train rather took possession of the conductor, Mr. Leach, on the Friday before Christmas, while he was collecting tickets between Wedgemere and West Medford, and duly presented him with the compliments of the Christmas season and also with a box of gold coin.

The good times the "Rowdies" have had going in mornings on this train and the good natured tolerance of the conductor seem to justify this presentation at the holiday season.

This group of Winchester voters which constitutes the "gang" consists of Mr. Charles W. Morrill, Chief Rowdy; Mr. Frank McLean, Assistant Chief Rowdy, and the following are decidedly active members: Mr. Frank Jones, Mr. George S. F. Bartlett, Mr. Charles Smith, Mr. Albert K. Huckins, Mr. Robert E. Fay and Mr. George S. Tompkins.

If the commuters can stand this group until next Christmas, there is no telling what may happen about this time of year 1927.

## ORGAN RECITAL BY MR. DICKEY

The program of the organ recital by Mr. Dickey at the First Baptist Church, Arlington next Sunday evening is as follows:

Choral Prelude "In Dolci Jubilo" . Bach
"Christmas Evening" . Mauro-Cottone
"For Unto Us a Child is Born" Handel
"The Star of the Shepherds" St. Stchebatcheff
Fantasia on Adeste Fidelis Mark Dickey

The recital is scheduled to commence at 7.30, following the evening service.

Ad in London Times—"Lady wishes employment for a few hours daily to take out children and invalids; life experience with animals and poultry."

## BOWDOIN SQUARE THEATRE

Another of those entertaining and fascinating programs which combine vaudeville and pictures of the highest type will hold forth at the Bowdoin Square Theatre beginning Monday. What is termed the romantic picture sensation of the year, "The Temptress," a Metro-Goldwyn production will delight, thrill and satisfy in good measure. The story is one of an amazing beauty who moves flamelike through the lives of men. Greta Garbo, who has acquired fame in pictures has the big role of that famous Blasco Ibanez story. In the east will be found such favorites as, Antonio Moreno, Lionel Barrymore, Roy D'Arcy and Marc MacDermott. It was produced under the direction of Fred Niblo.

Still another picture feature of sterling worth will be that showing Tom Mix and Tony in, The Canyon of Light," a story that carries one from the historic battlefields of Europe to the Western plains of America. Lillian Rich will be viewed in, "On the Front Page," and the Pathe News and five top-line vaudeville acts will make the bill one of the very best. Bargain night Friday and concert Sunday at 3.

The free parking service is enjoyed by many suburbanites.

## RED CROSS EXTENDS THANKS

Through the Winchester Star, Mr. and Mrs. Bowen Tufts wish to express their thanks and appreciation to all the captains, chairmen and workers in the Annual Roll Call for American Red Cross. Persistant effort and patience has carried the fund bejond the $2000 mark and the results obtained mark the drive as the most successful membership campaign that Winchester has ever had.

## FIRE CLOSED WINCHESTER MARKET

The store on Main street just north of the railroad crossing occupied by the Winchester Public Market was damaged by fire early Tuesday evening, the blaze being discovered soon after the proprietor had closed the establishment for the night.

Officer Mark Kelley, who was on duty in the square, sounded the alarm from Box 21 shortly after 6:30, not 10 minutes after the storekeeper had departed to catch the train leaving Winchester for Boston at 6:26.

Despite the short time elapsed the firemen found a hot fire awaiting them when they forced their way into the store and it was 7:30 before the "all out" was sounded. The blaze apparently started in the office which housed an electric heater and it is thought that the trouble may have started from some defect in the last named.

The damage from flames was confined almost wholly to the office but the damage to the stock of the store from smoke and heat was considerable and is estimated at from $300 to $500 covered to some extent by insurance. The fire was put out with chemicals obviating the usual water damage. The store is owned by Mullen and Splaine of Boston.

## BUILDING PERMITS

The Building Commissioner has granted permits for week ending Thursday, Dec. 30 as follows:

Robert B. Bolling, Winchester; private garage on Lot 171A Forest street.


**$5**

Will put in an electric floor plug in any room on the first floor of your house.

E. C. SANDERSON

THE ELECTRICIAN

Tel. 0300

my12-tf



Open Evenings Until Nine

Start the New Year Right

Buy

CLARA CATHERINE CANDIES and PASTRIES

**CLARA CATHERINE CANDIES**

A. A. Morrison

557 MAIN STREET WINCHESTER, MASS.



**Service at Your Garage**

TIRES QUALITY SERVICE BATTERIES

RADIO SUPPLIES

**THE OSCAR HEDTLER CO**

26 Church Street

Telphone 1208



**New England Laundries, Inc.**

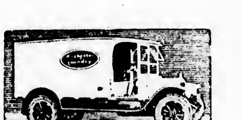

EXECUTIVE OFFICES, WINCHESTER, MASS.
TELEPHONE WINCHESTER 0390

Owning and operating the following Divisions, serving 62 towns and cities in Massachusetts:

WINCHESTER LAUNDRY DIVISION, Converse Place, Winchester, Mass. Tel. Win. 0390

WINCHESTER LAUNDRY DIVISION, 60 Puffer Street, Lowell, Mass. Tel. Lowell 5309

WINCHESTER LAUNDRY DIVISION, 164 Galen Street, Newton, Mass. Tel. Newton No. 5504

TAYLOR BROS. LAUNDRY DIVISION, 10 Davenport Avenue, Dorchester, Mass. Tel. Columbia 4510

HIGHLAND LAUNDRY DIVISION, 48 Geneva Avenue, Dorchester, Mass. Tel. Rox. 0751

QUALITY LAUNDRY DIVISION, 16 Beacon Street, Somerville, Mass. Tel. Univ. 6117

BRIGHTWOOD LAUNDRY DIVISION, 48 Fisk Avenue, Springfield, Mass. Tel. Walnut 2551

CITY LAUNDRY DIVISION, 870 State Street, Springfield, Mass. Tel. River 1626

*We appreciate the confidence of our customers. May we serve you? Phone our nearest District office.*

d24-2t



goodness knows

the best is none too good for our children. Assurance that your milk supply contains all the good qualities required by the most severe tests is the very least you should demand.

New England Creamery Products Co.

Exec Office 45 Somerville Ave, Somerville. Phone SOMerset 1100

TUBERCULIN NOBLE'S "that's good milk" TESTED HERDS

Telephone: MELrose 0965M or SOMerset 1100

ALDEN NOBLE CHILDS

"One Hundred and Fifty Years Combined Experience"



**Exclusive**

**NASH**

**Dealers For**

WINCHESTER WAKEFIELD
WOBURN BURLINGTON
READING WILMINGTON
STONEHAM NORTH READING

**Kimball & Earl**

528 MAIN STREET WINCHESTER, MASS.

TEL. WIN. 1812

o22-tf



OPTOMETRIST OPTICIAN

Oculist's Prescription Filled Lenses Promptly Duplicated

H. E. HODGDON

OPTOMETRIST

635 MASSACHUSETTS AVENUE, ARLINGTON

Monotomy Trust Buildng Tel. Arlington 2943-M

o22-3mo



**THAT PRESCRIPTION**

Should Be Compounded With Drugs of Standard Purity, and Dispensed by Pharmaceutical Experts

**TAKE IT TO KNIGHT**

WINCHESTER SQUARE WEST, AT CHURCH STREET

Hospital Clothing Garage Work Doctor's Bill Service Station

The PRICE of a Small ACCIDENT

MAY cost far more than the premium on Ætna Automobile Insurance.

A *serious* accident may take *all* you own—unless you are protected by a high limits liability policy.

ALLAN N. WAKEFIELD
40 Broad Street
Boston, Mass.
TEL. CONGRESS 7486

ÆTNA-IZE

**Thomas Quigley, Jr.**
Teamster, Contractor and Stone Mason

PAVING, FLOORING, ROOFING
In Artificial Stone, Asphalt and All Concrete Products
Sidewalks, Driveways, Curbing, Steps, Etc.
Floors for Cellars, Stables, Factories and Warehouses
Estimates Furnished
18 LAKE STREET

**NOTARY PUBLIC
JUSTICE OF THE PEACE**

T. PRICE WILSON

Star Office

**NEWTON A. KNAPP & CO.**
*Insurance Agency*
137 Milk Street BOSTON Tel. Main 5244
8 Chestnut Street WINCHESTER Tel. 1294

**DAVID ROBINSON'S SONS**
Established 1876
GARDENERS
Grading and Laying Out Grounds
Estimates Given
PHONE EVERETT 0127
Now is the time to think of shrubbery planting

PACKING MOVING STORING SHIPPING
DUNN & CO.
ESTIMATES CHEERFULLY FURNISHED on Home, Office and Long Distance Moving
To New York, Philadelphia, Baltimore, Washington or ANYWHERE
We pack china, bric-a-brac, cut glass, silverware, books, pianos, household and office furniture for shipment to all parts of the world.
Specialize on House to House Moving
28 BROMFIELD STREET
Boston, Mass. Tel. Hancock 8000
ja30-1yr

**CHICHESTER S PILLS**
THE DIAMOND BRAND.
Ladies! Ask your Druggist for Chi-ches-ter's Diamond Brand Pills in Red and Gold metallic boxes, sealed with Blue Ribbon. Take no other. Buy of your Druggist. Ask for CHI-CHES-TERS DIAMOND BRAND PILLS, for 85 years known as Best, Safest, Always Reliable
SOLD BY DRUGGISTS EVERYWHERE

**Good's Riding School**
Harry Good, Prop.
*Well Broken Horses and Ponies*
Personal Supervision
MAIN STREET MEDFORD
(Near Oak Grove Cemetery)
Tel. Mystic 3802
s22-tf

**Medford Window Cleaning Co**
Private Residences Our Specialty
TEL. MYSTIC 4527
BOX 3
a17-15t*

**ICE**
HORN POND ICE COMPANY
Telephones
Winchester 0305-W
Woburn 0310

**MONARCH**
*Interlocking Metal*
**WEATHER STRIPS**
Pay for themselves out of the fuel they save.
Send for circular, or write, telephone or call upon
H. E. Holbrook Co.
89 Federal Street, Boston
Telephones: Liberty 1760—1761—1762
o8-3mo

## LARGEST PARTY YET

### Winchester Elks Hosts at Children's Christmas Party

Eleven hundred eagerly expectant kiddies thronged the Town Hall Tuesday afternoon as honor guests at the biggest and best Christmas party yet staged by those good time experts, Winchester Lodge of Elks. Eleven hundred youngsters were made happy with the sort of thing which pleases children and were allowed without restraint to enjoy themselves, going home at the conclusion of the afternoon, better all the way through for the good time which had been theirs.

That's the story of the Elks' Christmas party reduced to lowest terms and the same might he said of "Kiddies' Day" which is also sponsored by the local "Bills." Twice a year, summer and winter, the Lodge ensures the less fortunate youngsters of Winchester those good times which should be the heritage of all children, a romp at the seashore and a real Christmas frolic. Surely the Elks are deserving of the whole town's commendation for their efforts in behalf of the kiddies, but to those who are actively interested in these worth-while projects the evident enjoyment of their youthful guests is quite thanks enough.

Never before has the Christmas party assumed the proportions of that held on Tuesday. Admission tickets were done away with and any child under 15 years of age was privileged to enjoy the fun. Was there a crowd; We'll say so! There were very, very few empty spaces in the hall when the entertainment program was gotten under way at 2.15.

First came a motion picture staged by Frank Randall, District Manager of the Edison Light Company, assited by William Cleary and James J. Fitzgerald, the same team which is establishing such a reputation in the local cinema field. "The Night Before Christmas," a single reel film, put the kiddies in a high, good humor and they greeted "Hennela the Great," a fun loving magician with much enthusiasm. "Hennela" was wise in the art of making children happy and thoroughly amused his youthful audience from start to finish by taking the youngsters into his confidence and explaining many of his tricks as he went along. His ability to treat the children to various kinds of soda-water from one bottle was very mystifying and when, upon breaking the bottle, he released a live Guinea pig the joke was decidedly upon those who had partaken of the contents.

Following the magician the Elks and their assistants distributed ice cream to everyone and quite a job it was to serve those, 1100 eager kiddies who were kept in their seats by a committee grown wise from long experience in satisfying childish appetites.

A second "movie," "Alice's Wild West Show" ushered in Part II of the program and was followed by the sudden appearance from the exit under the south balcony of "Bert" Howe, the "Yankee Clown" and his famous hobby horse. "Bert" was vociferously welcomed and entertained the children with songs and clowning, taking more than one shot at the grown-ups in his tropical songs to the evident delight of his audience. He was assisted at the piano by George Hassett who also played for the motion pictures and furnished incidental music throughout the afternoon.

At the conclusion of the entertainment program the kiddies filed up to a gaily lighted Christmas tree where Santa Claus, impersonated by William J. "Buddy" Shepard of Cambridge Lodge, presented the smallest with gifts and all with candy, pop corn and other sweet meats.

Past Exalted Ruler, George T. Davidson headed the committee in charge of the arrangements and he was assisted by James J. Fitzgerald, Harry Dotten, W. W. Clark, Nathaniel M. Nichols, John J. Gorman, Thomas F. Fallon, William Cleary, Frank Randall, Howard Brownell, Harry Moulton, Benjamin F. Cullen, Dr. J. H. O'Connor, Edward Fitzgerald, John Sharon, Thomas H. Barrett, Edward Callahan, Exalted Ruler, Fred H. Scholl, Mrs. F. H. Scholl and Mrs. Thomas F. Fallon. The entertainment program was in charge of "Buddy" Shepard who will be remembered as having furnished the talent for the recent Charity Ball.

## PUBLIC WELFARE BOARD ADOPTS RESOLUTION

The following resolution was passed by the Winchester Board of Public Welfare on the death of Mrs. Alice L. Martin, who has served as a member of the Board, since her election in March of 1926.

**Resolved:** That the Board of Public Welfare does here record It's recognition and appreciation of the valuable and faithful service which Mrs. Alice L. Martin has rendered to the Town, and of the kindly and sympathetic manner in which she ministered to those in unfortunate circumstances.

**Further Resolved:** That the Board extend It's sympathy to the family of It's former associate, that this resolution be placed upon the records of the Board; that the same be published in the Winchester Star, and that a copy be forwarded to the family of the deceased.

## ELKS TO HOLD WHIST FOR CHARITY

Winchester Lodge of Elks, on the evening of its big Christmas party for Winchester children, decided to hold a charity whist party in Lyceum Hall on Wednesday evening, Jan. 26. This will be one of the biggest affairs the local lodge will stage this winter. The prizes are reported to surpass anything of a like nature yet awarded. and a record attendance seems assured. Tickets for the whist will be on sale the first of the week and may be obtained of any member of the Lodge.

Competent tutoring in mathematics by college graduate. Win. 1699-J. *

## CALUMET BOWLING TOURNAMENT

### New Club Record of 182 Made by George Purrington

Monday night's matches in the house tournament at the Calumet Club produced a new club record for a single string when George F. Purrington rolled 182. The former record of 177, made a number of years ago by Sewall E. Newman, was beaten by just five pins, and had not Purrington missed a single pin for a spare in his first box, he would have set up a much higher mark. He started with a 9 box, followed by two 19 spares, a 20 spare, five strikes and a ten box. His total of 378, while a remarkable figure, is not high, Newell W. Purrington, a cousin, rolling 387 a week ago for a record. Team 11 took four points from 3, 1 three from 20 and 9 three from 21, the latter being the only close match of the evening, 9 taking the second by eight pins and 21 the third by two. Individual scores were good, as might be expected.

The summary:

| | | |
|---|---|---|
| G. Purrington | 182 | 378 |
| Stephenson | 119 | 340 |
| Goodale | 111 | 320 |
| Dickson | 116 | 306 |
| K. Caldwell | 107 | 306 |
| W. Blanchard | 111 | 301 |
| Pilkington | 113 | |
| Teel | 109 | |
| S. Blanchard | 107 | |
| Medding | 105 | |
| Priest | 104 | |
| Stackpole | 103 | |
| Murphy | 101 | |

**Team 3 vs 11**

TEAM 11

| | | | | |
|---|---|---|---|---|
| Hartford | 87 | 98 | 89 | 274 |
| Stackpole | 103 | 98 | 97 | 298 |
| Adams | 85 | 85 | 85 | 255 |
| Dickson | 90 | 100 | 116 | 306 |
| Goodale | 108 | 101 | 111 | 320 |
| Handicap 18 | | | | |
| | 491 | 500 | 516 | 1507 |

TEAM 3

| | | | | |
|---|---|---|---|---|
| Pilkington | 87 | 113 | 91 | 291 |
| Baker | 85 | 98 | 92 | 275 |
| Priest | 98 | 104 | 89 | 291 |
| Snow | 77 | 87 | 100 | 264 |
| W. Blanchard | 111 | 85 | 105 | 301 |
| | 458 | 487 | 477 | 1422 |

**Team 1 vs 20**

TEAM 1

| | | | | |
|---|---|---|---|---|
| Berry | 89 | 94 | 95 | 278 |
| G. Purrington | 182 | 97 | 99 | 378 |
| Murphy | 88 | 101 | 82 | 271 |
| J. Taylor | 90 | 93 | 86 | 269 |
| Stephenson | 111 | 119 | 110 | 340 |
| | 560 | 504 | 472 | 1536 |

TEAM 20

| | | | | |
|---|---|---|---|---|
| Teel | 95 | 88 | 109 | 292 |
| D. Blood | 90 | 61 | 70 | 221 |
| Chase | 97 | 80 | 77 | 254 |
| Lovell | 85 | 79 | 90 | 254 |
| W. Blood | 77 | 77 | 77 | 231 |
| Handicap 93 | | | | |
| | 537 | 478 | 516 | 1531 |

**Team 9 vs 21**

TEAM 9

| | | | | |
|---|---|---|---|---|
| Crowley | 77 | 77 | 77 | 231 |
| D. Blanchard | 72 | 72 | 72 | 216 |
| S. Blanchard | 80 | 100 | 107 | 287 |
| Medding | 105 | 97 | 85 | 287 |
| K. Caldwell | 107 | 98 | 101 | 306 |
| | 441 | 444 | 442 | 1327 |

TEAM 21

| | | | | |
|---|---|---|---|---|
| W. Winslow | 90 | 87 | 91 | 271 |
| Christianson | 88 | 93 | 80 | 261 |
| Ackerman | 73 | 81 | 90 | 244 |
| Lees | 92 | 80 | 91 | 263 |
| Orpin | 85 | 84 | 78 | 247 |
| Handicap 11 | | | | |
| | 439 | 436 | 444 | 1319 |

Excellent scores in the Calumet house tournament continued through the week, although exact figures were not wholly available. Team 5 captured three from 17 and teams 6 and 10 had a close match, 6 taking a string by its handicap of two pins and the total going by 12. Individual work in these two matches was well up to average and some fine figures were set up.

The summary:

| | | |
|---|---|---|
| Rooney | 117 | 325 |
| Seller | 108 | 317 |
| Maddocks | 105 | 311 |
| Holbrook | 110 | 306 |
| Phippen | 120 | 305 |
| Davis | 119 | |
| Barclay | 110 | |
| Dean | 110 | |
| Sawyer | 105 | |

**Team 5 vs 17**

TEAM 5

| | | | | |
|---|---|---|---|---|
| Hovey | 90 | 90 | 89 | 269 |
| Dean | 110 | 93 | 89 | 292 |
| Sawyer | 90 | 94 | 105 | 289 |
| Maddocks | 105 | 101 | 105 | 311 |
| Rooney | 92 | 116 | 117 | 325 |
| | 487 | 494 | 505 | 1486 |

TEAM 17

| | | | | |
|---|---|---|---|---|
| Moffette | 78 | 76 | 79 | 233 |
| Barclay | 70 | 78 | 110 | 258 |
| Davis | 83 | 80 | 119 | 272 |
| Huston | 62 | 62 | 62 | 186 |
| Lant | 82 | 82 | 82 | 246 |
| Handicap 67 | | | | |
| | 442 | 445 | 519 | 1396 |

**Team 6 vs 10**

TEAM 6

| | | | | |
|---|---|---|---|---|
| H. Hildreth | 77 | 77 | 77 | 231 |
| Adriance | 90 | 93 | 93 | 276 |
| Phippen | 108 | 77 | 120 | 305 |
| J. Smith | 83 | 83 | 83 | 249 |
| Holbrook | 110 | 101 | 95 | 306 |
| Handicap 2 | | | | |
| | 470 | 433 | 470 | 1373 |

TEAM 10

| | | | | |
|---|---|---|---|---|
| Emery | 92 | 93 | 81 | 266 |
| Clark | 81 | 92 | 99 | 272 |
| Sweet | 100 | 90 | 74 | 264 |
| Seller | 109 | 108 | 100 | 317 |
| Davidson | 86 | 90 | 90 | 266 |
| | 468 | 473 | 444 | 1385 |

## BOAT CLUB OFFICERS NOMINATED

The annual meeting of the Winchester Boat Club has been called for Wednesday evening, Jan. 12, at 8 o'clock. It is to be held at the offices of the Edward T. Harrington Company on Church street.

The reports of the officers and various committees for the year will be received and the election of new officers will take place.

The following nominations have been made:

President—George B. Comings
Vice-President—Marshall W. Symmes
Secretary—Alan Hovey
Treasurer—Kenneth M. Pratt
Fleet Captain—Edward B. Sandberg
Directors—Edward B. Ladd, Arthur W. Toppan, Winthrop A. Palmer, James L. Fitch, Norman M. Mitchell, Francis C. Randlett, Philip S. Hight, Nathaniel G. Hill.

## CONTAGIOUS DISEASES

The following cases were reported to the Board of Health for week ending Thursday, Dec. 30 as follows:

| | Cases |
|---|---|
| Chicken Pox | 5 |
| Diphtheria | 1 |
| Lobar Pneumonia | 1 |
| Scarlet Fever | 2 |
| Pulmonary T. B. | 2 |

Maurice Dinneen, Agent

The Western Missionary Society will meet in the vestry on Thursday, Jan. 6 from 10 till 4. Luncheon at 12.15. Those bringing guests please notify Mrs. William L. Cummings, tel. Win. 1682—or Miss Eugenia Elliott, Win. 0273-M. Annual business meeting at 2 o'clock.

## CHRISTMAS AT THE LINCOLN SCHOOL

All roads led to the Lincoln School on Thursday morning of last week. The Kindergarten children entertained parents and friends from 9 until 11 o'clock.

From 10 until 11, the children of the six grades entertained with a play.

The children did so well and were so happy in their success, they are going to repeat it in January for the benefit of those mothers who were unable to attend last Thursday.

The program was as follows:

Song "Santa Claus" ... Grades 3 and 4
Song ... Grade 3
Poem "A Xmas Surprize"
Evelyn Johnson, Grade 6

**The Toys' Celebration**

Santa Claus, Grade 6 ... Garland Parham
Clown, Grade 6 ... Edward McCall
Mamma Doll, Grade 2 ... Virginia Foreman
Jigging Doll, Grade 1 ... Joseph Russo
Jumping Doll, Grade 1 ... Anthony Thomas
A Kitty, Grade 2 ... Benj. Todesca
Wooden Soldiers, Grade 1 Velzora Clement, Josephine Scaturro, Anita Todesca, Raffaele Fiociello, Dominic Vespucci, Charles Tofuri, William MacDougal, Mario Lentine.
Brownies Charles Kirby, Harry Kirby, Alfred DeMinico, Joseph Russo
Santa's Workmen
John DeMinico, Richard Flowers
Fairies Anna MacPartlin, Mary Penn, Elizabeth Mistretta, Antonette Ranee.

PART II

**Mother Goose Tableaux**

Mother Goose ... Louise Luongo, Grade 6
Mother Hubbard ... Dorothy Noble
Jack and Jill ... Vera Colucci, Frances Rello
Mistress Mary ... Susan McElhinney
Miss Muffett ... Palmena Pizzano
Simple Simon ... Louis Russo
Pie Man ... Giovannie Gaudiosi
Jack Horner ... Joseph Asaro
Old Lady in the Shoe Mary Melaragni and Kindergarten Children.
Po Peep ... Ida Derro
Tom, Tom, The Piper's Son ... Edward Penny
March of Wooden Soldiers ... Drill
Song "Away in the Manger" ... School
Song "Oh, Little Town of Bethlehem" ... School
Song "Come, All Ye Faithful" ... School

A message of Xmas greetings was read from the Lincoln Chapter of the Mothers' Association.

Among the visitors were Superintendent of Schools, Mr. James J. Quinn, Miss Pratt, Supervisor of Primary Grades; Dr. Burgoyne, School Physician; Mrs. Savage School Nurse; Mrs. Thomas MacPartlin and Mrs. George Foreman, Officers of the Mother's Association.

## UNUSUALLY FINE CHRISTMAS DECORATIONS

A ride about town during the holiday season easily convinced the most casual observer that never has Winchester been so dressed up for Christmas. Especially in the matter of electrical display, both in tree and house decoration, much more was attempted than in past years, greatly increased numbers of the town'sfolk adopting this means of sharing their Christmas spirit with others. We believe that few towns or cities had a better showing of electrically lighted trees than could be found right here in Winchester, while many adjoining communities were not nearly so fortunate. Many of the trees about town were wired by the local electrical contractor, Edmund C. Sanderson who reported some 22 which were rigged by his men. Among them were those at the residences of G. H. Gray, Ridgefield road; William Beggs, Madison avenue; Percy Bearse, Warren street; C. H. Burnham, Everett avenue; Daniel Beggs, Everett avenue; Ralph Sylvester, Main street; Lewis Parkhurst, Oak Knoll; J. H. MacAlman, Everett avenue; Isaac Sexton, Wedgemere avenue; T. A. Snow, Ridgefield road; W. L. Hart, Bruce road; Harry Cox, Wedgemere avenue; Curtis Nash of Lawson road and Victor Anderson, of Central street. In addition to the above, the decorations at the National Bank were arranged by the Sanderson electricians who also wired the four trees on the property of the Winchester Laundries and the community tree of the Park Department on the Common.

Joseph B. Eastman, who retires Jan. 1 as Chairman of the Interstate Commerce Commission, is a former Winchester man and began his work as a public servant in 1914 when he was appointed to the Public Utilities Commission by former Governor David I. Walsh.

## TOWN OFFICERS AT FUNERAL OF MRS. ALICE L. MARTIN

Largely attended funeral services were held on last Friday morning at 9:30 in St. Mary's Church for Mrs. Alice L. (McDermott) Martin, a member of Winchester's Board of Public Welfare, who died at her home on Pickering street the previous Monday. Following her death and until after the funeral flags upon the Common and public buildings were at half-staff in her honor.

Rev. Fr. Joseph M. Fitzgibbons was celebrant of the solemn high mass of requiem with Rev. Fr. E. P. Tivnan, S. J., director of the Weston House of Studies, deacon; and Rev. Fr. John Sullivan, subdeacon. Seated within the sanctuary were Rev. Fr. Joseph H. Rockwell, S. J., former Jesuit Provincial of the New England Province; Rev. Fr. Leary, S. J. of St. Mary's, North End; Rev. Fr. Daniel I Cronin, S. J., rector of St. Ignatius Church, Chestnut Hill; and many scholastics from the Jesuit House of Studies at Weston and from Boston College, the latter classmates of a son of the deceased, Rev. Fr. Henry J Martin, S J., engaged in missionary work in the British West Indies.

Among the many who attended the services were associates of Mrs. Martin on the Board of Public Welfare together with representatives from all other departments of the town government. The many beautiful flowers and spiritual bouquets bore eloquent testimony to the esteem in which the deceased was held by the many associates and friends who feel in her passing a sense of personal loss. Especially beautiful were the tributes from the Welfare Board, the Woburn Teachers' Association and the Winchester postoffice force.

Mrs. Martin had been prefect of the Married Ladies' Sodality of St. Mary's parish, grand regent of Santa Maria Court, C. D. of A. and at the time of her death chairman of the court's charitable committee, and vice-president of St. Dominic's Maryknoll Circle. She is survived by her husband, Patrick Martin, and by six children: Edward, a member of the clerical force at the local postoffice; Mary E., a teacher in the Woburn schools; Anne J., Frank and Louis, all of Winchester; and Henry J., a Jesuit scholastic at Kingston, Jamaica, B. W. I.

The honorary bearers included Mrs. Elizabeth C. McDonald, Mrs. Frances T. Conlon and Mrs. Annie F. Poland, past grand regents; Mrs. Minnie A. O'Connor, grand regent; Mrs. Nellie Moffett, vice regent; and Miss Katherine F. O'Connor chairman of the trustees of Santa Maria Court, C. D. of A. John A. Dooley, John Fitzpatrick and Edward Fleming of Winchester, Charles McHugh of Woburn and Dominic Weafer and Frank Cainey of Dorchester were bearers.

Among those who attended the Elks' Christmas party on Tuesday was "Bill" Murray, popular life guard during the summer season at Sandy Beach. "Bill" found a few minutes during the afternoon to fan a bit with the reporters and the subject was as usual the necessity for adequate bathhouse facilities on Mystic Lake.

## CHAMBER OF COMMERCE

The Winchester Chamber of Commerce is glad at this time to give our citizens of Winchester the amount of business done at our Postoffice during Christmas week.

The office has three clerks, one auxiliary clerk and Assistant Postmaster and Post Master; one clerk was away on account of death from Monday morning until Friday night.

There was sold 135,000 two-cent stamps, the money received at the office for the month to date was $5738.86. The force sorted 40,000 cards and letters a day or over 200,000 for the five days.

Also sent out besides registered mail, C. O. D. and 1555 insured packages each of which required individual receipt.

Friday afternoon a total of 128 pouches of parcel post was received from two trains.

All out-going first-class mail was completed Christmas morning; all in-coming first-class mail was completed Monday, p. m.

Christmas Eve a group of ladies furnished coffee and doughnuts which was much appreciated by the office force.

Plans of the new building are expected to be at the local office by the middle of January.

These figures show plainly that we are in need of better facilities for handling our mail and hope that all citizens will co-operate with the Chamber of Commerce in their endeavor for a new Post Office, at an early date.

Geo. F. Arnold, President

Among the many fine trees about town were those at the residences of Mr. James S. Murray on the Parkway and Mr. Joseph R. Jackson, Jr. on Fenwick road.

12 Years' RADIO Experience
Plus
*Modern Testing Apparatus*
ensure
**RADIO RELIABILITY**
We can refer you to over 200 Winchester Customers
AUTHORIZED DEALER
Ferguson
Expert Radio Service
Single Calls, $2 12 Calls, $10
Demonstration and Delivery Free
JUST PHONE SOM. 3998
L. D. TREFRY
343 MEDFORD STREET
SOMERVILLE
MASS.
d3-tf

*The Season's Greetings*

*WE extend to our customers our best wishes for a Happy New Year and express our sincere appreciation of your good will and patronage.*

**ARLINGTON GAS LIGHT CO.**
F. A. WOODHEAD, Manager

**Kelley & Hawes Co., FUNERAL DIRECTORS**
*LADY ASSISTANTS*
Services Rendered in Any Part of State
Telephones: Winchester 0035—0174—0106
Service, with us, means anticipating the needs and desires of our patrons so that they need not concern themselves about the slightest detail beyond telling us their wishes.

# The Winchester Star

THEODORE P. WILSON, Editor and Publisher: WINCHESTER, MASS.

SINGLE COPIES, SEVEN CENTS
Left at Your Residence for One Year
The Winchester Star, $2.50, in advance

News Items, Lodge Meetings, Society Events, Personals, etc., sent to this office will be welcomed by the Editor

Entered at the postoffice at Winchester, Massachusetts, as second-class matter.

TELEPHONE NUMBER 0029


### DAILY PHILOSOPHY

The glory of life is to love, to give and not to get,—to serve and not to be served.

Most people are usually about as happy as they make up their minds to be.

Every conquered temptation represents a new fund of moral energy.

Kindness in any form is always a mark of excellence.

A school boy said the definition of a hypocrite is "a kid who comes to school with a smile on his face."

---

A special delivery package mailed the Star from Boston a week ago Tuesday, Dec. 21, was received on the evening of Wednesday, Dec. 29, but that is nothing to the record of one mailed at Boston Monday, Dec. 20 and which came in last evening, Dec. 30. We are still helping to speed up your Christmas mail. What a row there would be this season if our mails were run by a private firm instead of the Government—but then, the Government guarantees nothing. We long ago realized that the only sure way to get mail through at all was to pay ten cents and put a special delivery stamp on it.

Many advertisements and a number of communications were not printed in last week's issre of the Star through non-receipt of the copy at this office until Friday afternoon, Dec. 21. Practically all of this mail was postmarked at the Boston Postoffice on Tuesday, Dec. 21. The Star regrets that advertisers were disappointed and that various correspondents failed to find their contributions printed. But four letters were received at the Star office from Tuesday morning to Thursday morning. This paper feels that it, as well as its advertisers, have done their part in insuring the prompt delivery of your Christmas packages.

Our sympathy goes out to those residents of the Mt. Vernon end of Highland avenue! Without violating confidences we may break the sad blow. We have been handed some more school dope. Sad, but nevertheless very authentic. The new Junior High is O. K. But the Wadleigh for a grade school- never! That's what they say. Listen! The Wadleigh it seems is not suitable for modern-day uses. It lacks about everything in sight. It has neither this nor that. It's neither here nor there. We mean it's actually impossible. That is to say, it can't be used for such a purpose. You know, it simply can't. So all you folks who have been anticipating a nice grade school right in your own back yard are liable to be disappointed and everything. We mean they say, there isn't going to be any. So the new Highland School will simply have to be used and the children will have all that long walk and the police at every corner and signs painted all over the streets and everything. It's simply excruciating, but they do say it's true. And the Junior High is to be built just the same! It's on the map. What do you think of that? Our Town Hall is to small. The officers there need more room. So does our library and the various departments. You all know we have had to hire rooms in the centre for some of them. Well, why not then, just take the Wadleigh School and turn it into an office building and put the town officers in it; and then give the library the vacant space in the Town Hall? The Wadleigh will make an ideal office building—and very convenient to the Town Hall: and the library needs more room badly. So there you are! Some day you or I may die and leave the town a nice new library all by itself, but until then we have got to worry along somehow—and what could be better? You tell it! The new Junior High, we understand, might well be built on the triangle south of the High School—and connected to it. With the use of a gymnasium, showers, assembly hall and other necessities already in the High School, some $150,000 in construction costs could be saved. Now if this plan isn't all hunky, let us hear your's. Of course we will make allowance for anyone living at the Mt. Vernon end of Highland avenue—but what have you?

### M. C W. G. NOTES

On last Sunday afternoon the several Guilds in the Diocese conducted their annual Christmas tree and festival for the Home for Destitute Children.

A most pleasing entertainment was offered followed by the distribution of gifts to 250 children.

The members of the local branch are reminded that the regular business meeting for January will be on Thursday evening, the [illegible] of January at 8 o'clock in K. of C. Hall.

### NOTICE TO WEDGEMERE COMMUTERS

At the request of residents of Wedgemere the Boston and Maine have restored the morning stop of the train leaving Winchester at 7.22 a. m. upon their representative that this service is needed. If it so proves the stop will remain.

### REFORESTATION BY WATER BOARD

To the Editor fo the Star:

In connection with the communications published in the Star by Mr. Elmer D. Fletcher and Mr. Harold K. Barrows, it will interest Winchester citizens no doubt to learn the views on reforestation of our State authorities as well as the plan being carried out by our local Water Department. I enclose herewith copies of two letters to our board of interest along these lines. We of Winchester should realize that in all questions of public moment, expert opinions differ, but we should equally realize that our State and local boards are working along lines which have been well tried out and adopted only after every argument has been considered.

The following letters from the State Department of Public Health and the State Forestry Department will prove of value to our citizens in considering the matter.

Edmund C. Sanderson, Chairman
Winchester Water & Sewer Board

**Department of Public Health**
April 21, 1925

Winchester Water and Sewer Board,
Winchester, Mass.
Gentlemen:

Referring to the matter of thinning the oak trees under which you have planted pines on the water-shed of the Winchester reservoirs, I am glad to note that you have secured the advice of the State Forester, who is the best authority available to advise you on the questions involved.

It appears that the advice of the State Forester agrees with the suggestions which Mr. Weston and I made to you at the time of our recent examination of the watershed; that is, the best plan appears to be to leave the thin growth of oaks which covers most of the area until such time as the pines become of sufficient height so that the ground will be covered and the oak growth can be removed without leaving the ground bare. You have removed the trees along the shores of the pond for a sufficient distance to keep them open and prevent any great amount of leaves, twigs, etc., from entering the water, and there appears to be no need of removing any more of the oak trees until the pines have secured a much greater growth. The only further suggestion I can make is that you keep in touch with the State Forestry Department and follow its advice in the matter of removing the oak trees whenever the time for the removal of such trees appears to be necessary.

Yours very truly,
(Signed) X. H. Goodnough,
Chief Engineer

**Department of Conservation—Division of Forestry**

Water Commissioners of Winchester,
Winchester, Mass.
Gentlemen:

I have been asked by your board to examine the land around your reservoirs in the Fells and belonging to the town, and to advise you with respect to its treatment from the forester's stand-point.

The general policy which has been followed under the enthusiastic leadership of Mr. Kendall during the past six or seven years is that of converting the present hardwood sprout growth, largely oak, into a coniferous forest of various kinds of pines and spruces. The general method has been to make a heavy thinning in the hardwood growth, under plant with the young conifers and after a lapse of four years to cut down the remaining hardwoods. Along a hundred foot strip by the margins of the reservoirs, however, all the hardwood were cut and the land replanted without any preliminary thinning.

The general policy of converting the hardwood to a conferous growth in a very wise one for several reasons which I will briefly enumerate.

1. Coniferous growth makes a more complete mulch, will retain a larger percentage of moisture in the soil that a hardwood stand and will do this the year round.

2. Evergreens transpire less moisture from the soil than deciduous trees. (Transpiration is the process of drawing moisture from the soil and giving it off to the air through the foilage.)

3. Evergreen needles fall directly on the ground and are not carried into the reservoir by the winds to foul the water and to clog the pipes.

4. Conferous trees are commercially more valuable for timber and other purposes than is the sprout oak growth at present on the ground.

5. Coniferous trees in pure stands are not subject to attacks from the gypsy moth, while oaks are their favorite food plants.

6. The present oak growth is over mature and should be replaced with younger trees.

Having endorsed the general policy which has been followed, I feel free to criticize the methods followed in one or two particulars. I think that a longer time should elapse between the time of thinning and underplanting and the final removal of the overwood. The present average period of three or four years does not give the young pines a chance to become large enough to take the place of the oaks either as a forest cover or large enough to relieve the appearance of barrenness on the cut-over area.

By premature removal of the overwood the watershed is exposed to sun and wind and for several years the very condition of soil exposure is brought on, which the planting of pines was intended to prevent. I believe that the period should be lengthened to eight years. To do this successfully, under planting must be done with tolerant species white pine, spruce and hemlock if obtainable, white red and Scotch pine planting must be confined to barren, open areas.

It is argued that if the little pines are allowed to grow too large they will be severely damaged when the oaks are finally removed. The answer is twofold. In the first place the large trees can be removed with less damage to the young growth than one would suppose and in the second place, in a normal plantation of 1200 trees to the acre, two-thirds must die before the stand reaches maturity, so that if a few are accidentally killed in silvi-cultural operations it is not a serious matter.

It is also argued that the growth of the conifers will be slower under the oak overwood than it would in the open exposed to the direct sunlight. This is true, but I think that it is outweighed by the advantage of maintaining a partial cover on the watershed by the shade of the remaining hardwoods. In a heavily thinned stand most of the young pines will get all the exposure that they require.

I trust that the valuable forestry work that has been done and is being done on the Winchester watershed will not be interrupted by any differences of opinion among the members of your board and I offer as a solution of the problem to mark the trees which should in our opinion be cut both before and after planting on these lands, so that it may be said that this part of the work is being done under technical supervision.

I am sure that in the years to come, all the members of your board and not alone Mr. Kendall, will point with pride to the plantations which have been set out on these lands and you will count them as the best thing that you have done for your town.

Very truly yours,
(Signed) H. O. Cook,
Chief Forester

### WINCHESTER EASTERN STAR HAD ANNIVERSARY PARTY

Winchester Chapter, O. E. S., held its fifth anniversary and birthday party in the Masonic Apartments last Monday evening with a large attendance of members and guests. A feature of the business session was the reading of the roll call of charter members of the chapter by Worthy Patron, G. Raymond Bancroft, presiding in the absence of Worthy Matron, Mrs. H. L. Larrabee, who was prevented by illness from being present. Of the original 47 charter members, 38 are at present affiliated with the chapter and 23 were present to answer to the reading of their names.

An attractive entertainment was presented as follows:

Piano Duet . Mr. and Mrs. Frank H. Knight
Soprano Solos
"Coming Home,"
"Pirate Dreams"
"The Sunshine of Your Smile"
Miss Estelle Simonds
Solo Dance . . . Miss Doris Lawson
Selected Readings . . Mr. Charles Parker
Solo Dance . . . Miss Helen Flack
Trombone Solo Selected
Mr. T. Parker Clarke
Ensemble Dancing Misses Lawson and Flack

Following the entertainment, a dainty collation was served at small tables with a huge birthday cake, the gift of Mrs. H. J. Petrie, placed on a table in the center of the hall. The cake was beautifully iced and decorated with small candles and tiny pink roses, the whole surmounted by five tall candles colored to represent the points of the Star. It was cut by Mr. Bancroft and each member and guest given a generous slice.

The complete list of charter members of the Winchester Chapter, O. E. S. is as follows: Josephine E. Arnold, George F. Arnold, Grace S. Bancroft, G. Raymond Bancroft, Belle P. Clay, Sherared Clay, Edith I. Cummings, William L. Cummings, Martha Doane, Arthur T. Downer, Mary J. Gilbert, John C. Gilbert, Anna T. Hatch, Ernest W. Hatch, Anna C. Holbrook, Parker Holbrook, Ethel Jewett, Florence Jewett, Ella M. Johnson, Grace D. Johnson, Edna M. Johnson, J. Ervine Johnson, Margaret S. Lawson, Charles T. Lawson, Leah S. McIntosh, Allena Roberts, Martha K. Merrill, Raymond Merrill, Mildred Sanford, Arthur E. Sanford, Josephine Simonds, William S. Simonds, Ruth R. Strawbridge, Anna G. Syer, William A. Syer, Mary J. Wallace, Eva R. Webber, Charles W. Webber, Evelyn Arnold, Ralph Arnold, Vera Clark, Dora Franklin, George W. Franklin, Charlotte McIntosh, Myra Morrill, Charles W. Morrill, E. Downer.

### MAN THOUGHT TO BE WINTHROP M. FOSTER MISSING FROM STEAMER

Winchester residents in general and in particular friends of Winthrop M. Foster of Mason street are loath to believe that this young man committed suicide by jumping from the steamer Lexington of the Colonial Line Tuesday night en route from New York to Providence.

When the steamer docked the stateroom which Mr. Foster had occupied was found to have been locked upon the inside and upon forcing the door the authorities found the room vacant. It had been engaged under the name of "A. B. Carney" but a hat and billfold containing a Massachusetts automobile registration indicated that Mr. Foster had occupied the room. On the back of his ticket the young man had written his name and the address at Garden City, Long Island where he had spent the Christmas holidays with his family at the home of his wife's parents.

The Providence police were inclined to view the case as one of suicide, but his family and friends are inclined to deprecate this opinion. Mr. Foster with his wife and seven-year-old son had been spending Christmas with Mrs. Foster's parents, Mr. and Mrs. John H. Mills of Garden City, Long Island and the former had left there for New York Tuesday morning, expecting to return later in the day. The police believe that he boarded the boat in New York. His wife could furnish no reason for his disappearance.

Mr. Foster has for many years been a resident of Winchester and is the son of Mrs. Ma[illegible]y and the late Alexander Foster. His mother and sister, Miss Miriam Foster, are said to be in Europe. The young man is 36 years of age and was educated in the public schools of Winchester and at Exeter Academy, entering Harvard in 1910. After two years in college he left to enter business and had been employed as a lumber salesman for the Harry G. Fuller Company of Boston. During the World War he served overseas with Battery A, 101st Field Artillery of the 26th Division. He has many friends here and is known to all as being of a particularly sunny disposition.


# JOIN
## The Original Winchester Christmas Club
## NOW FORMING AT
## WINCHESTER NATIONAL BANK
## NOW IN ITS TENTH YEAR

START TODAY. You may join any of the following classes:

$ .25 PER WEEK IN 50 WEEKS AMOUNTS TO $ 12.50
$ .50 PER WEEK IN 50 WEEKS AMOUNTS TO $ 25.00
$1.00 PER WEEK IN 50 WEEKS AMOUNTS TO $ 50.00
$2.00 PER WEEK IN 50 WEEKS AMOUNTS TO $100.00
$5.00 PER WEEK IN 50 WEEKS AMOUNTS TO $250.00

PLUS INTEREST

School Children are invited to call at the bank for a "Christmas Club Oracle."
It answers your questions by wireless.

## Winchester National Bank

WINCHESTER
NATIONAL BANK
BUILDING

7-17 CHURCH STREET


### CHRISTMAS FESTIVITIES AT THE WINCHESTER HOSPITAL

The nurses at the Winchester Hospital held their Christmas party on Thursday, Dec. 23. The program started with a piano solo, by Miss Bertie Duncanson and a reading by Miss Frances Kean. Then Mrs. Santa Claus appeared, expertly gowned in red and green draperies, a warm red cape and a purple bonnet with turquoise trimmings. When the girls were able to penetrate this disguise, they discovered Miss Vera Keyes, theoretical instructor at the hospital.

After this excitement, there followed a reading by Miss Margaret Bennett and another solo by Miss Duncanson. Miss Margaret de Gruchy and Miss Etta Rheel warmly dressed in sweaters and tobaggan caps, gave a negro sketch, and then assisted Miss Keyes give out the presents. Each girl received a real present, and a joke, especially chosen as adapted to her personality and needs. The bundles that had come by mail were also hung on the tree.

A special consignment from Santa then arrived consisting of small Christmas trees, each made of a branch of balsam steadied in an apple and decorated with tinsel and crackers. Miss Louisa Williams presented one of these to each guest.

After the party about the tree in the living room of the Home, everyone adjourned to the classroom where delicious refreshments were served. Miss Shirley Holyoke of Somerville, younger sister of one of the nurses, gave two very attractive dances, one a fancy toe dance, well suited to her spangled red gown, and the other illustrating the Charleston, for which she was dressed in buff and red and crowned by a high decorated hat.

Before supper on Thursday, a group of choir boys from the Church of the Epiphany sang carols in the corridors of the hospital to the great delight of the patients.

On Christmas morning, the nurses arose at 5 o'clock and went to the hospital to sing carols. They had practiced these carefully and sang well. At 6 o'clock, Rev. Allan Evans, Jr., of the Church of the Epiphany held a Communion Service for the nurses in the living room of the Nurses' Home. He used for this service, a small communion set that he had used overseas, and linen, beautifully embroidered in red, made for him by the nurses in France. It was a lovely service.

Christmas breakfast was gay and festive with the lighted candles in the dining room, decorated for the occasion. Dinner came at 12.30 and again the Christmas colors in the wreaths and red and green trimmings formed an appropriate setting for the holiday turkey.

The tray for each patient carried a fancy basket of candy, a little place card box of nuts and a small Christmas tree. The Christmas spirit was everywhere and the hospital looked very cheerful with the colored streamers and red bells in the halls, and wreaths at the windows. Rows of artificial candles brightened the Nurses' Home.

The Superintendent of the Hospital greatly appreciated the following contributions: gifts of money from the Order of the Eastern Star, Dr. Sheeh[illegible] Mrs. James Russell, Mrs. Robert Stone, Mrs. William Sache, Mr. Lewis Parkhurst, Mr. John Wood, Mrs. Chas. Dodge, Mrs. Annie A. Page and Dr. Ordway.

Candy for the nurses from Dr. F. R. Brown; from Dr. and Mrs. Sheehan and Mr. Peter Sullas.

Christmas tree from Mr. Lee Ralph.

Baskets for the patients' trays from Mrs. May.

Scrap book for children's ward from 6th grade Lincoln School.

Preserves for the nurses from Miss Mildred Benson.

Fern for the Nurses' Home from Mrs. William Ghirardini.

Christmas greeting cards for the patients from 3rd and 4th grades Lincoln School.

Crate of oranges from Miss Richards.

Crate of oranges and grapefruit from Mr. and Mrs. Wm. Beggs.

Scrap books from Wadleigh School.

Small Christmas trees from Miss Williams.

Salted nuts for the nurses from Mrs. Harold Simon.

Flowers for hospital and nurses from Mr. and Mrs. R. W. Armstrong.

---

Sunday evening at 6:47 an alarm of fire from Box 38 called the fire department to the home of Mr. and Mrs. Salvatore Lentine on Da[illegible] street where a frozen pipe caused the boiler of the hot water plant to explode. Fortunately no one was injured.

## RECIPROCATE

That unexpected Christmas Gift with a pretty
**Flowering Plant**
or a box of
OUR BEAUTIFUL
**Fresh Cut Flowers**

MAKE 1927 A FLOWER YEAR

Nothing else can convey so subtly your love, friendship, good wishes or congratulations.

BUY YOUR FLOWERS WHERE THEY ARE GROWN

*Flowers Telegraphed Anywhere*

## Winchester Conservatories, Inc.

164 CAMBRIDGE ST.
TELEPHONE WINCHESTER 1702



Auspices Winchester Wellesley Club
FIVE TALKS ON
## MODERN LITERATURE
### By GEORGE ADRIAN KUYPER
WYMAN SCHOOL HALL
BEGINNING JANUARY 10 AT EIGHT O'CLOCK
ALTERNATE MONDAY EVENINGS
Course Tickets $2.50

Tickets for the course may be obtained from
Mrs. Ralph S. Vinal, 6 Salisbury Road Tel. 0878-M
Mrs. George H. Grey, 3 Ridgefield Road Tel. 0775-W
Mrs. Edward R. Grosvenor, 48 Lloyd Street Tel. 1252-M


### DR. TOZIER'S PARTY LEFT WEDNESDAY FOR QUEBEC

Some 300 devotees of winter sports left the North Station on Wednesday afternoon en route for Quebec as members of the annual part yconducted to Canada by Dr. Charles H. Tozier of Bruce road who has been leading such expeditions since 1920.

This year's tour will be over the Boston & Maine and Canadian Pacific Railroads with arrival set for Thursday morning in time for breakfast at the Chateau Frontenac which is to be the headquarters of the party until its return Sunday afternoon.

A full program of winter sports and sight seeing trips has been arranged for the stop-over. Many Winchester people are among those on the trip, including Dr. R. M. Burgoyne, C. P. Dyer, Mr. and Mrs. H. W. Hildreth, Mr. and Mrs. Eugene MacDonald, Dean W. Symmes, Mr. and Mrs. F. C. Sargent, Mr and Mrs. Bowen Tufts, Miss Georgianna and Miss Barbara Watters, Mr. and Mrs. Clarence A. Warren, Miss Virginia, Miss Nathalie and Miss Persilia Warren and Mr. Robert Warren.

---

Driver Everett B. Kimball of the fire department is recovering at his home on Main street from an operation which he underwent in the Massachusetts General Hospital [illegible] day morning.

## Are You Working For Some Family In Household Work?

Why not save each month by taking out Co-operative Bank shares. It will give you more independence and protect you against illness or accident.

**Winchester Co-operative Bank**

HOWARD D. NASH, Pres. ERNEST R. EUSTIS, Treas.
11 CHURCH STREET TELEPHONE 1078
WINCHESTER

Auto Painting Duco Spraying
**ROBERT W. DOVER**
DENTS REMOVED AND LIGHT REPAIRS
746 Main St. Winchester, Mass.
TEL. 0658

IF YOU WISH TO BUY, SELL OR RENT, CALL
**VERNON W. JONES**
SUBURBAN REAL ESTATE
RESIDENCE 36 GLEN ROAD
PHONE WIN. 1862
d17-tf

**LINDQUIST OLSEN**
HEATING CONTRACTORS
Cleaning and Repairing
All Kinds of Sheetmetal Work
9 THOMPSON STREET
Tel. Winchester 1766
d3-13t*

**HERBERT WADSWORTH**
Tel. Congress 3669 Winchester 1525
REAL ESTATE—INSURANCE
ROOM 808
31 State Street Boston, Mass.
n12-tf

**H. J. ROSCOE**
FIRST CLASS UPHOLSTERING
SLIP COVERS MADE TO ORDER
MATTRESSES
Repair Work a Specialty
38 MAPLE ST., STONEHAM, MASS.
Telephone 0045-R
Reference Reasonable
s24-tf


### LOST AND FOUND

**LOST** On Tuesday afternoon a brown and white collie pup, four white paws; answers to the name of "Laddie." Finder please Tel Win 1420-W Reward *

**LOST** A small leather pocket book containing personal belongings between High School and Catholic Church last Saturday night. Finder tel Win. 0486 *

**LOST** Somewhere in the vicinity of the Winchester Public Market Tuesday evening, a bunch of keys. Return to Star Office.

### HELP WANTED

**WANTED** Saleslady to manage new Winchester retail store, exceptional opportunity. Write full particulars to Star Office, Box W S.

**WANTED** Experienced maid for general work where nurse maid is kept; no washing. Tel. Win. 1013-R.

### TO LET

**FOR RENT** Sunny modern six room apartment, high class locality. $50; garage if desired. Tel. Win. 0481-R.

**TO LET** Kitchenette Suite of 2 rooms, newly furnished for light housekeeping, no objections to small baby, also 1 large side room, bath room floor, $5; select neighborhood. 9 Winthrop street, Winchester, tel. Win. 0596-J. *

### FOR SALE

**FOR SALE** MacIntosh, Northern Spys and Baldwin apples. W. H. Dotten, 12 Alben street, tel. Win. 0726-M. o22-tf

**FOR SALE** Wood for Fireplace and Stove. $18 per cord. Cut to any length $2 extra. This is the very best hard wood on the market. We are taking orders for present and future deliveries. Roger S. Beattie, Harold avenue, North Woburn, tel. Woburn 0439. s3-tf

**FOR SALE** A medium sized porcelain lined refrigerator in fine condition; also 6 electric light fixtures. Tel. Win. 0368. d17-tf

**FOR SALE** Beautiful pedigreed police dog, 30 months old, well trained and thoroughly housebroken. Has no objectionable habits, splendid watch dog and perfectly safe with children. Tel. Win. 0693-M. *

**FOR SALE** 1 large 4-burner gas stove, large oven; broiler; perfect shape, 1 2-burner plate stove, $10 for both. Owner 9 Winthrop street, Winchester. Tel. 0596-J. *

**FOR SALE** $50. Two-car hot water heater, practically new. Apply at Star Office. *

### MISCELLANEOUS

**YOUNG WOMAN** desires position as Secretary-Stenographer. Has had medical and business experience. Would like position of responsibility. Tel. Win. 0068-W. d31-2t*

**BOOKKEEPER** and Stenographer, 12 years' experience, desires change, small office preferred; willing start $25. Telephone Liberty 6495. d31-2t

Mr. Frank Elliott and Mr. Theodore Elliott spent Christmas in Pawtucket.


**Ernest L. Thornquist**
**PIANO TUNER** Repairing and Regulating a Specialty. Tel. Con. Best reference.
Office — Butterworth's Jewelry Store
Tel. 1427-M or Reading 914-W
Chickering, Steinway and Mason & Hamlin, New and Used Pianos Bought and Sold. List Your Wants With Me

**UPHOLSTERING**
Expert Work Absolutely Guaranteed
Our Prices Are the Lowest
H. OSCAR & CO.
124 Harvard Street Brookline
Tel. Regent 8816
jy9-tf


COMMONWEALTH OF MASSACHUSETTS
MIDDLESEX, SS. PROBATE COURT

To the heirs-at-law, next of kin, creditors, and all other persons interested in the estate of John W Bennett late of Winchester in said County deceased, intestate

WHEREAS a petition has been presented to said Court to grant a letter of administration on the estate of said deceased to William A. Bennett of Holyoke in the County of Hampden without giving a surety on his bond.

You are hereby cited to appear at a Probate Court to be held at Cambridge in said County of Middlesex, on the twenty-fourth day of January A. D. 192[illegible], at ten o'clock in the forenoon, to show cause if any you have, why the same should not be granted.

And the petitioner is hereby directed to give public notice thereof, by publishing this citation once in each week, for three successive weeks, in The Winchester Star a newspaper published in Winchester the last publication to be one day, at least, before said Court

Witness, JOHN C. LEGGAT, Esquire, First Judge of said Court, this twenty-ninth day of December in the year one thousand nine hundred and twenty-six

LORING P. JORDAN, Register
d31-3t


**Happy New Year**

I WISH to take this occasion to thank my customers for their generous patronage during the year 1926, and wish them all a "Happy and Prosperous New Year."

"Say it with flowers"

**Geo. F. Arnold**
*FLORIST*
COMMON STREET
Established 1900 Member F. T. D.
Flowers Telegraphed Anywhere
Tel. Store 0205 House 1851-W


### NEWSY PARAGRAPHS

Mr. and Mrs. Charles A. Batchelder entertained Mr. and Mrs. Willard A. Bradley and Miss Butman for Christmas.

Mr. and Mrs. Charles Main of Herrick street entertained a house party of 20 guests for Christmas. Among the guests were Mr. and Mrs. Barnard of North Adams, Mr. and Mrs. John Tarbell of Winchester, Miss Mary Wiley of Winchester, Miss Alice Main from New York, and Mr. and Mrs. Theodore Main and son.

Previous to the closing for the Christmas recess a Christmas program was held at the High School in the forenoon in the assembly hall last Thursday. Members of the class in elocution under the direction of Miss Bailey presented a Christmas play, the cast including Sally Looks, Elizabeth Brown, Temple Newell, Robert Breen, Arthur Downer, Lawrence Keepers, Henry Chitel and Andrew Skilling.

### SUNDAY SERVICES

#### CHURCH OF THE EPIPHANY

Rev. Allen Evans, Jr., Rector. Residence, 3 Glengarry. Tel. Win 1716.

Deaconess Lane, 31 Washington street. Tel. Win. 1330.

Sexton, Wallace Murphy. Residence, 38 Washington street.

The Church is open for prayer daily from 9 A. M. to 5 P. M.

All seats free. Strangers cordially welcome.

2nd Sunday after Christmas, Jan. 2.
8 A. M. Holy Communion
9:30 A. M. Church School.
11 A. M. Kindergarten
11 A. M. Holy Communion and Sermon
Prelude Organ Concerto C Minor ... Handel
Processional "The Son of God"
Kyre ... Roberts
Hymn "Jesus Name of Wondrous Love"
Anthem "Arise Shine" ... Elvey
Sanctus ... Tuckerman
Hymn "My God, and is Thy Table Spread"
Gloria in Excelsis ... Old Chant
Recessional "To the Name"

Tuesday, 2 P. M. Meeting of the Church Service League at the Home of Mrs. Robert Hart, 11 Glengarry. The name of the speaker will be found elsewhere in the paper.

Wednesday, 7:30 P. M. St. Elizabeth's Chapter will meet at the Parish House.

Thursday, Feast of the Epiphany, 9:30 A. M. Holy Communion.

#### FIRST CHURCH OF CHRIST, SCIENTIST

All Seats Free

Sunday, Jan. 2 "God."

Sunday School at 12 o'clock.

Services in the Church Building opposite the Town Hall, 10.45 a. m.

Wednesday evening meeting at 7.45.

Reading room in Church building. Open daily from 12 m. to 5 p. m. except Sundays and holidays.

#### FIRST BAPTIST CHURCH

Corner Washington and Mt. Vernon streets
Rev. Charles H. Moss, D.D., Acting Pastor.

10.30 A. M. Morning Worship with preaching by Rev. Charles H. Moss, D.D. Music by Quartette

11.40 A. M. Ordinance of the Lord's Supper.

12 M. Sunday School. Classes for all ages.

5 P. M. Annual Union Service for Young People in this church. Address by Rev. Cyril W. Harris, formerly Student Pastor at Cornell.

Wednesday, 7.45 P. M. Prayer Meeting led by Deacon J. Albert Hersey.

Thursday, 10 to 4 Annual Meeting of the Woman's League Luncheon at 12.15. Pillow case side, (concluded.)

#### METHODIST EPISCOPAL CHURCH

Corner Church and Dix streets. Rev. H. William Hook, Minister. Residence 30 Dix street, telephone 0539-M

Sunday, 10.30 A. M. Morning Worship conducted by the pastor.

Sunday, 12 M. Sunday School. Mr. H. B. Seller, Superintendent. Classes for all ages. The Men's Bible Class taught by Mr. A. D. Nichols meets in the upper vestry.

Sunday, 5 P. M. Union meeting in the Baptist Church. The youth of Winchester are especially urged to be present. Rev. Cyril W. Harris, formerly student pastor at Cornell will be the speaker. Let the older people set a good example for our young people by attending this service.

Wednesday, 6.30 Supper under the auspices of the Blue Group.

Wednesday, 7.15 P. M. Mid-Week Service of Praise and Profit. This will be the first service of this kind in 1927. Begin the year right.

Thursday, 3 P. M. W. F. M. Society will hold its regular meeting at the parsonage.

Friday, 4.30 P. M. The class in Preparatory membership will meet the pastor in the small vestry.

Coming Jan. 13 The Fourth Quarterly Conference.

Coming "Polly Wants a Cracker," a comedy in two acts by Gladys Ruth Bridgham, coached by Winifred H. Bent.

#### FIRST CONGREGATIONAL CHURCH

Rev. Howard J. Chidley, D. D., Minister Residence, 100 Main street. Tel 1565.

Rev. Lisle Burroughs, S. T. B., Assistant Minister. Residence, 4 Park avenue. Tel. Win. 1205.

Dr. Chidley will speak on, "Please shut this Gate." Communion Service at 10.30 a. m.

Sunday School Hours 9.20 a. m., Junior Department, grades 3 to 7 inclusive; 10.45 a. m., Kindergarten Department, ages 4 and 5, 10.45, Primary Department, grades 1 and 2, 12 Senior Department, grades 8 to 12 inclusive, 12, Mr. Chidley's division, meeting in his study

The Young People's Society will hold a question box at 6 o'clock Sunday evening led by Dr. Chidley. Refreshments. All young people over 15 are invited

The next meeting of the Congregational Women's Missionary Society of Massachusetts combining the foreign and home divisions will be held in Pilgrim Hall, 14 Beacon street, next Friday, Jan. 7 at 10.30 a. m. Speakers will be Rev. J. K. Birge and Rev. G. L. Cady.

Congregational Intermediates will meet in the small vestry at 3.30 Sunday afternoon combining with other young people's groups from other churches. Dr. N. Louise Rand will speak to the group. All young people between the ages of 11 and 14 are invited.

The Western Missionary Society will meet in the Vestry on Thursday, Jan. 6 from 10 till 4. Luncheon at 12.15. Those bringing guests please notify Mrs. Wm. L. Cummings, Win. 1682 or Miss Eugenia Elliott, Win 0273-M. Annual business meeting at 2 o'clock.

Next Wednesday evening at the midweek worship at 7.45 we are to have the pleasure of hearing our organist and choirmaster Mr. G. Wallace Woodworth, speak on "The Musician's Contribution to the Kingdom of God." This should be a subject of rare interest.

The postponed Union service for young people which was to have been held last Sunday afternoon, will be held this Sunday afternoon at 5 o'clock in the Baptist Church. Rev. Cyril W. Harris of the English Department of Brown University will speak to the young people on, "How to Become Great."

#### UNITARIAN CHURCH

Rev. George Hale Reed, 8 Ridgefield road. Tel. Win. 1316-W.

Public Service of Worship, Jan. 2 at 10.30. Mr. Reed will preach. Subject "A Promise Hard to Keep," a sermon for the New Year. Sunday School and Metcalf Union at 12. Kindergarten at 12.

Union Service at 5 p. m., in the Baptist Church. Rev. Cyril Harris will speak to the young people of Winchester.

Regular monthly supper of the Men's Club in Metcalf Hall at 6.45. Mr. Norman White will give an illustrated talk on, "Old Books and Their Bindings."

#### SECOND CONGREGATIONAL CHURCH

Rev. John E. Whitley, Pastor. 607 Washington street. Tel. 0131-J.

10.30 A. M. Communion address by the Pastor and reception of new members. Music by the Church Choir.

12 M. Church School. Miss Laura Tolman, Superintendent. Interesting classes for all.

5 P. M. Postponed Union Service at the Baptist Church. Special service for young people.

Jan. 5, 10-4 Bethany Sewing Meeting with dinner at noon.

Jan. 5, 7.45 P. M. Reports of the Groups for the Building Fund. Subject for consideration, "What should our church try to accomplish this year?"

### CARD OF THANKS

Mrs. Sarah Dempsey wishes to express to her friends her heartfelt thanks for the many beautiful flowers, plants and greeting cards which she received at the Christmas season

### NEWSY PARAGRAPHS

Mr. and Mrs. Roy Downer of New Hamshire were the guests of Mr. and Mrs. A. T. Downer during Christmas week.

Mr. and Mrs. Albion Keith (Dorothy K[illegible]son) of Portland were the holiday guests of Mr. and Mrs. J. C. Kerrison.

Mr. Linwood Brown is spending the Christmas holidays from D[illegible]ner Academy at his home on Black Horse terrace.


## WINCHESTER TRUST COMPANY

WINCHESTER MASS.

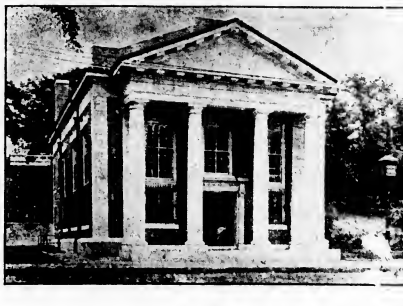

*MEMBER OF THE FEDERAL RESERVE SYSTEM*

CAPITAL ... $100,000.00
SURPLUS AND PROFITS ... 148,000.00

Our CHRISTMAS CLUB will be opened the first week in January when two payments should be made. Those wishing to defer payments may start as late as Saturday Evening, January 15, 1927.

OFFICERS

R. E. JOSLIN, President F. L. PATTEE, Vice-President
F. E. HOVEY, Vice-President C. E. BARRETT, Treasurer
HELEN M. MONROE, Assistant Treasurer


### THE FORTNIGHTLY NOTES

#### Old Boston

The fifth and last of the fall meetings of the Fortnightly was held at 2:30 on Monday, Dec. 27 at the Town Hall, Dr. Mary T. Maynard, presiding. The program for the afternoon followed shortly after a brief business meeting and was opened with a group of songs by the contralto soloist, Miss Ethel Woodman, with Mrs. Faye H. Lefavour at the piano. Miss Woodman is a soloist at the Beacon Street Baptist Church and has also sung at the Maine Music Festival, and with the People's Symphony Orchestra in Boston. Her rendering of the following selections was a delight to the appreciative audience:

"Song of the Ploughman"
"Sapphic Ode" ......... Brahms
"Bird of Love Divine"

and for encore, a negro lullaby,
"Ma Curly-headed Baby"

The speaker for the afternoon was Mr. Park Pressey, who gave an illustrated lecture on "Old Boston." Mr Pressy has lived and studied in Boston for about 30 years and knows its history and historic landmarks intimately. He showed a great many rare and interesting pictures and he has a vast store of facts, dates, anecdotes and traditions at his tongue's end, for ready use and illustration.

It was not only the Boston "of yesterday," but the Boston of "day before yesterday" and even earlier, that passed before our eyes in picture form, as, by means of old prints, old lithographs, old maps, and photographs, Mr. Pressey evoked for us from the past, the scenes, events and persons of by-gone days in old Boston.

Out of this wealth of illustration—although it was impossible to present it in absolutely chronological sequence—the successive periods of Boston's history assumed definite shape. First, it was the Boston of earliest settlement, Governor Winthrop's little colony which moved from Dorchester over to Shawmut at invitation of the hermit, William Blackstone, and for the sake of a better water supply being the little group of buildings on what is now State street, consisting of the market, church, Governor's house and a few other residences. It was the Boston which was surrounded by water with the peak of Beacon Hill as a salient feature of the landscape—a wonderfully protected little colony with its watch-tower and moat, and its one approach by land sometimes cut off by tides, like a drawbridge raised in time of seige. Almost no relics of this period are left, though it is said that parts of the oaken frame of Governor Winthrop's house are now embedied in the structure of the old Royal House in Medford, and his burial place may still be viewed in the old churchyard of King's Chapel. Yet even at this early period, there seems to have been a practical thought for the future beauty of the city to be, for we may read in the records of 1636 the enactments regulating the position of streets and buildings that the growth of the hamlet might proceed in a manner "more comely and commodious." So if Boston grew up with winding streets, it was by intent, and not the haphazard following of the cow-paths leading to the common.

The development of the town was rapid in the next 150 years. Beacon Hill still loomed high and pointed above the town; and the streets still led to the open breezy spaces of the Common or down to a water front on the harbor, the river or Back Bay. The spires of five or more churches pierced the sky line; [illegible] hops, markets, hostelries, pla[illegible] of assembly, and fine Colonial residences multiplied rapidly. In the lat[illegible] part of this period, the mind and hand of Bulfinch planned and wrought out the lasting architectural features of such buildings as the Park Street Church and the new States House on Beacon Hill. And all became the setting and background for stirring events and eminent personages. It was the dynamic period of the Revolution—of the Boston massacre, the Tea Party, the Sons of Liberty, when men like Joseph Warren, Samuel Adams, John Hancock and Paul Revere were the leading spirits in Boston.

Boston made the change from town to city government in 1822; and in the 100 odd years since then the greatest of outward changes have gone on. Beacon Hill has been levelled to fill in the Mill Pond, which is now the district around the North Station. Back Bay is no longer water, but a fine residential section, while the Common is no longer bounded on the south by the water front of Arlington street. Streets have been straightened and widened and new buildings have gone up rapidly. With it all, many of the old landmarks have been obliterated and the flavor of antiquity has been destroyed. And yet, too, the stranger and traveler, as well as to the native resident Boston still presents opportunity for study of the past unequalled in any other city in the United States. In the midst of modern growth, one comes upon the peaceful old burying grounds of King Chapel, and the old Granery, where honored names of the past are cut in stone; and upon such buildings as King's Chapel itself, the Old South Meeting House, Faneuil Hall and the Old State House.

To those who search there are the less evident, but equally precious relics, such as the home of Paul Revere, now restored to its 17th century appearance, the Franklin memorials, the Boston Stone, the Old North Church with its bells, angels and old silver, as well as its famous tradition and the golden urn containing the lock of Washington's hair. This urn was the work of the silversmith, Paul Revere.

That the audience might linger a little longer in the atmosphere of the past, refreshments were served by Colonial Dames; and the opportunity to see the old-time costumes and coiffures, and to drink a "dish o' tea" when no royal tax could spoil its legitimate enjoyment, was greatly appreciated by many members of the Fortnightly.

#### The Literature Class

The Literature Group Meeting for January will be held in Fortnightly Hall next Monday afternoon, Jan. 3, at 2:30. Mrs. Marion Perham Gale, sub-chairman of the Literature Committee, will read from her own poems. Mr. George Adrian Kayper, instructor in English at Boston University, will give a talk on "Some Books." The meeting is open to all members of the Fortnightly.

#### The President's "At Home"

The third of the president's "At homes" will be held Wednesday afternoon, Jan. 12, from 3 to 5 o'clock, in Fortnightly Hall. The invited guests are the remaining names on the membership list, (beginning with Mrs. Mary L. Mitton) the waiting list, and all those who were unable to attend either of the other gatherings.

#### The Legislative Program

The international and legislative program for the regular meeting, Jan. 10, promises to [illegible] one of great interest as there are to be several prominent speakers, and other interesting features. A more detailed notice will be given later.

#### The Fortnightly Bridge Party

Of course you want to remember the Fortnightly Bridge Party to be held in Town Tall, Friday afternoon, Feb. 4.

#### The French Classes

The French classes offered by the Education Committee are proving a great success. The teacher, Madame Lucienne Foubert Chamberlin, instructor in French at Wellesley College, is exceedingly delightful and interesting. The classes meet on alternate Wednesday afternoons, at the homes of different members, and it is surprising how much working vocabulary some of them have already acquired. The advanced class (for those who have had both school and college French or its equivalent) is full. The elementary class (for those who have had high school French or its equivalent) could accommodate two more members if there are any who still wish to join. The next meeting of both classes will be on Jan. 5, and no new members will be admitted after that date. For further information please telephone the chairman of the Education Committee, Mrs. Paul H. Howard, Winchester 0151 W.

### YOUR AFFAIRS AND MINE

Thinking churchmen in or out of Winchester will look with favor upon present day evidences of tendencies toward Christian unity. Recent evidences of acute disagreements over creedal matters or over the interpretation of the Bible and the disturbance that such differences have been causing have not tended to lessen interest in the movement for Christian unity. It is evident to good churchmen who are close students of religious progress that wherever there is a real tendency toward unity under the auspices of a real liberty of faith there is a gathering of strength. An illustration the Spectator deems worthy of noting is given in The Congregationalist, which prints a statement made in behalf of a popular neighborhood church in Pasadena, Cal. Several men over their own signature express their belief in this undenominational church which "maintains an open fellowship for all who desire to acquire or impart the spirit of Jesus." No one in this church is asked to surrender any creedal tenets in order to be eligible. The widest intellectual liberty is guaranteed. Unity of spirit, not unity of creed is the thing sought. What we need is increasing toleration which is one of the best signs and it is notable that the emphasis in all these tendencies is on a simple gospel for individual and, by the same token, for universal needs. It is beyond question becoming more and more impossible for a church to appeal to people upon a denomination or sectarian basis and it is, of course, perfectly impossible to bring about anything like Christian unity on such a basis. It may not be possible for a long time to bring about Christmas unity through that undenominationalism which maintains open fellowship with the widest intellectual liberty guaranteed. But it seems to be clear that it is in this direction that Christian unity must be sought.

Here in Winchester there passed a woman whose Scotch accent might have pleased Robert Burns. One of her neighbors said, "It must please you to hear anyone from your old home." "It does," said the Caledonian, "but besides that, it is well to keep your accent." She has made two visits to Scotland, and had learned that an Amer[illegible] is often allowed to pay for the privilege of being born under the Stars and Stripes. If the tongue proves Scotch birth there is often a suspicion that its owner will be on guard against over-charging. The Spectator was recently told of a man born not afar from Winchester of German parentage, who gave extra attention to German before making a visit to the land of his ancestors. He thought that it saved him more than half of one per cent.

## DELIVERY OF DIRECTORIES TO BE STARTED SOON

On Tuesday, Dec. 27, the Telephone Company will begin to deliver the 315th of the Winter-Spring telephone directories used by subscribers in the Winchester exchange.

This issue of the directory is about 10 per cent larger than the issue of last spring; the increase being accounted for by 1500 subscribers added during the last seven months. Manager Crotty asked that subscribers begin to use the new book as soon as delivered, and to destroy or return the old book. Since the issue of the last book it has been necessary to make number changes which are shown in the book to be delivered. The use of the new book will prevent confusion and annoyance caused by using numbers changed since the issue of the last book.

The books to be delivered consist of two sections; a white, and a yellow section. The white pages contain an alphabetical list of all subscribers in the Metropolitan Division exchanges; while the yellow pages contain a complete list of all business subscribers, arranged alphabetically by types of business. This is an innovation—an additional service to the public, and is popularly known as the "buyer's guide."

About 14,908 local calls are made each day at the local exchange, and studies made indicate that the directory is used on about 80 per cent of these calls. Not only is the directory used in ascertaining telephone numbers, but the yellow section is often used in getting street numbers, firm numbers, etc. Another innovation is the use of trade marks in paid advertisements, a feature for which there has been a demand for some time. Advertising space has been rearranged and a new system of classification adopted that has greatly improved the classified business section and has rendered it easier to use. From the merchant's point of view it offers a chance not only to advertise his product generally, but to advertise specific brands or services.

Manager Crotty said many business houses in Winchester have taken space in the book, an increase of about 70 per cent over the last issue. While the number of advertisers has been increasing with each issue of the directory, the increase in this issue has greatly exceeded any shown in the past. The large increase is due, Manager Crotty says, to the new form of classification and to the recognition by business men generally, of the telephone book as a high class advertising medium. He expects the "Buyer's guide" will prove a big help to both business men and telephone subscribers in general.

## LIKE ROMANS OF OLD

To the Editor of the Star:

I believe the inhabitants of the town of Winchester can manifest a little spryness in congratulating the members of the various departments and committees who have rendered valuable service to the town and have received no compensation for the service rendered.

I, for one, grasp this opportunity to extend to the members of the several departments, through the columns of the Star, a happy New Year.

Now Mr. Editor, undoubtedly some folks have no conception of the wonderful magnitude of the various resources we possess in Winchester. Perhaps some folks comprehend what a wonderful, fundamental business proposition our crude swamps developed into—namely, one of the hygienic reservoirs of all time. No construction in any form, to house human beings, is permitted in that immediate vicinity.

I for one desire to extend thanks to the members of the Water Board for the manifestation of wonderful business acumen they seem to possess—namely the preservation of our water system.

In conclusion, in order to maintain a business proposition of any kind and develop it to its highest efficiency requires trained men to accomplish results. I believe the superintendent of the water works and his subordinates are a very efficient group of mechanics and on Friday evening, Christmas eve, during the sleet storm, they labored, perhaps, like Roman slaves repairing a broken hydrant on Chester street, up to their knees in water and mud like the soldier boys in the late war. They never ceased for intermission to eat supper because of the danger of a conflagration, and I for one most heartily congratulate the superintendent and his very efficient subordinates for the efficient service rendered at the corner of Swanton and Chester streets Christmas eve. Your humble servant was a spectator and witnessed the proceedings and I trust one and all will enjoy a Happy New Year.

Very truly yours,
Patrick H. Craughwell

## HUSBANDS PLAY WHEN WIVES ARE AWAY

Do husbands play while wives are away? Warner Fabian, in his latest novel "Summer Bachelors," says they do. And Allen Dwan, who directed this fine satire of the weaknesses of modern husbands drives the answer home in one of the most sensational photodramas of the season. It is playing at the University Theatre the first four days of the week. Featuring Madge Bellamy in the stellar role, as a girl who is willing to help married men while away the summer, he shows the eagerness with which husbands respond to the lure of a pretty face and trim ankles. The fat and the lean, the jurist and the business man are shown to be equally frail when they have no wives home to whom to account for their nights out. This is a highly amusing film, for the shafts aimed at unlucky benedicts are tipped with honor.

Twin brothers, one a far east missionary and the other a pirate who captures the missionary and his ship, are the central figures in "Breed of the Sea." It is a Peter B. Kyne story with Ralph Ince playing the dual role as twin brothers and Margaret Livingston as Mariette Rawdon.

The pictures for the last three days of the week are, "The Runaway Express" and "The Popular Sin."

"The Runaway Express" is a thriller based on Frank Spearman's "The Nerve of Foley." Jack Daugherty plays the part of Foley with Blanche Mehaffey as the heroine. "The Popular Sin" is a drama of love, marriage, divorce and remarriage with a truly Parisian background. Everybody wants to know what the popular sin is. For the answer, come to the University.

---

NOTICE IS HEREBY GIVEN that the subscribers have been duly appointed executors of the will of Fannie E. Russell, sometimes called Fannie Estelle Russell, late of Winchester in the County of Middlesex, deceased testate, and have taken upon themselves that trust by giving bond, as the law directs.

All persons having demands upon the estate of said deceased are hereby required to exhibit the same; and all persons indebted to said estate are called upon to make payment to

STATE STREET TRUST COMPANY,
EDWARD M. MOORE,
Executors

(Address)
State and Congress Sts.,
Boston, Mass.
December 22, 1926. d31-3t

---

COMMONWEALTH OF MASSACHUSETTS
MIDDLESEX, SS. PROBATE COURT

To the heirs-at-law, next of kin, creditors, and all other persons interested in the estate of George W. Elliott late of Winchester in said County, deceased, intestate.

WHEREAS a petition has been presented to said Court to grant a letter of administration on the estate of said deceased to Catherine L. Elliott of Winchester in the County of Middlesex, without giving a surety on her bond.

You are hereby cited to appear at a Probate Court to be held at Cambridge in said County of Middlesex, on the seventeenth day of January A. D. 1927, at ten o'clock in the forenoon, to show cause if any you have, why the same should not be granted.

And the petitioner is hereby directed to give public notice thereof, by publishing this citation once in each week, for three successive weeks, in The Winchester Star a newspaper published in Winchester the last publication to be one day, at least, before said Court.

Witness, JOHN C. LEGGAT, Esquire, First Judge of said Court, this twenty-eighth day of December in the year one thousand nine hundred and twenty-six.

LORING P. JORDAN, Register
d31-3t

---

SHERIFF'S SALE
COMMONWEALTH OF MASSACHUSETTS
Middlesex, SS.

December 18, A. D. 1926

Taken on execution and will be sold by public auction, on Wednesday, the second day of February, A. D. 1927, at one o'clock, P. M., at my office, 20 Second Street in Cambridge in said County of Middlesex, all the right, title and interest that Augustin Charbonneau of Holyoke in the County of Hampden, and Hormisdas Charbonneau of Holyoke, in said County of Hampden or either of them, had (not exempt by law from attachment or levy on execution) on the eighteenth day of December, A. D. 1926, at nine o'clock, A. M., being the time when the same was taken on execution, in and to the following described real estate, to wit:

The land in Winchester, Middlesex County, Massachusetts, on Oneida Circle, being shown as Lot No. 38 on a plan of lots, Winchester, Mass. Parker Holbrook, Engineer, dated April 6, 1926, and recorded Middlesex South District, Registry of Deeds, Plan Book 377, Plan 25, bounded and described as follows:

Northerly by Seneca Road, by two lines 11.15 feet and 61.09 feet, Northwesterly by a curved line at the junction of Seneca Road and Oneida Circle 61.13 feet, Southwesterly by Oneida Circle 20.12 feet, Southerly by lot 39 as shown on said plan 100 feet, Easterly by land now or formerly of Larson, 86.80 feet, containing 7132 square feet of land according to said plan.

Also the land in Winchester, Middlesex County, Mass., on Oneida Circle, being shown as lot 39 on a plan of Lots, Winchester, Mass., Parker Holbrook, Engineer, dated April 6, 1926, and recorded Middlesex South District, Registry of Deeds, Plan Book 377, plan 25, bounded and described as follows:

Northerly by lot 38 as shown on said plan 100 feet, Easterly by land now or formerly of Larson 60 feet, Southerly by lot 40 as shown on said plan 100 feet, Westerly by Oneida Circle as shown on said plan 60 feet, containing 6000 feet of land according to said plan.

Also the land in Winchester, Middlesex County, Mass., on Oneida Circle, being shown as lot No. 40 on a plan of lots, Winchester, Mass. Parker Holbrook, Engineer, dated April 6, 1926, and recorded Middlesex South District Deeds, Registry of Deeds, Plan Book 377, Plan 27, bounded and described as follows:

Northerly by lot 39 as shown on said plan 100 feet, Easterly by land now or formerly of Larson, 60 feet, Southerly by lot 41 as shown on said plan 100 feet, Westerly by Oneida Circle as shown on said plan 60 feet, containing 6000 square feet of land according to said plan.

HERBERT C. BLACKMER,
Deputy Sheriff
d31-3t

---

Winchester, Mass., Dec. 27, 1926

TO THE BOARD OF SELECTMEN OF THE TOWN OF WINCHESTER: The undersigned respectfully petitions for a license to keep, store and sell

GASOLINE

1000 gallons in underground tanks which garage and tank is to be located on the land in said Winchester situated on Main Street and numbered 672 thereon, as shown upon the plan filed herewith and certifies that the names and addresses of all owners of record of land abutting the premises are as follows:

Abutters: Thomas Quigley, Spafford Street, Newburyport; George F. Cooley, 658 Main Street, Winchester; Elin J. Nelson, 62 Vine Street, Winchester; Alma G. Nelson, 58 Vine Street, Winchester; Willis O. Blaisdell, 1 Lewis Road, Winchester; Anderson Motor Co., 662 Main Street, Gulf Refining Company, 672 Main Street.

ALBERT T. STUART

Town of Winchester, in Board of Selectmen, Dec. 27, 1926. On the foregoing petition it is hereby ORDERED, That notice be given by the petitioner to all persons interested, that this Board will on Monday, the 17th day of January 1927, at 7.10 o'clock P. M., in the Selectmen's Room in the Town Hall Building, consider the expediency of granting the prayer of said petition when any person objecting thereto may appear and be heard; said notice to be given by publishing a copy thereof, with this order of notice thereon, once in each week for two successive weeks in The Winchester Star, the first publication to be at least fourteen days before such hearing and by mailing copies of the same at least fourteen days before said hearing, by prepaid registered mail to every owner of record of each parcel of land abutting on the said parcel of land.

A true copy
Attest:
GEORGE S. F. BARTLETT,
Clerk of Selectmen
d31-2t

---

Winchester, Mass., Dec. 27, 1926

TO THE BOARD OF SELECTMEN OF THE TOWN OF WINCHESTER: The undersigned respectfully petitions for a license to keep, store and sell

GASOLINE

1000 gallons in the public garage; 300 gallons in motor vehicles while in public garage; 1000 gallons in an underground tank; which garage and tank is now located on the land in said Winchester situated on Main Street and numbered 662 thereon, as shown upon the plan filed herewith and certifies that the names and addresses of all owners of record of land abutting the premises are as follows:

Abutters: Thomas Quigley, Spafford Street, Newburyport; George F. Cooley, 658 Main Street, Winchester; Elin J. Nelson, 62 Vine Street, Winchester; Alma G. Nelson, 58 Vine Street, Winchester; Willis O. Blaisdell, 1 Lewis Road, Winchester; Anderson Motor Co., 662 Main Street, Gulf Refining Co., 672 Main Street.

ALBERT T. STUART

Town of Winchester, in Board of Selectmen, Dec. 27, 1926. On the foregoing petition it is hereby ORDERED, That notice be given by the petitioner to all persons interested, that this Board will on Monday, the 17th day of January 1927, at 7.10 o'clock P. M., in the Selectmen's Room in the Town Hall Building, consider the expediency of granting the prayer of said petition when any person objecting thereto may appear and be heard; said notice to be given by publishing a copy thereof, with this order of notice thereon, once in each week for two successive weeks in The Winchester Star, the first publication to be at least fourteen days before such hearing and by mailing copies of the same at least fourteen days before said hearing, by prepaid registered mail to every owner of record of each parcel of land abutting on the said parcel of land.

A true copy,
Attest:
GEORGE S. F. BARTLETT,
Clerk of Selectmen
d31-2t

---

THE COMMONWEALTH OF MASSACHUSETTS
DEPARTMENT OF PUBLIC UTILITIES
(D. P. U. 2665)

Boston, Dec 16, 1926

Upon the petition of the Eastern Massachusetts Street Railway Company for consent to the removal of special crossing man at the crossing of the junction of Church, Pleasant and Main streets and the Boston and Maine railroad in the Town of Winchester, the Commission of the Department of Public Utilities will give a public hearing at its hearing-room, 166 State House, Boston, on Thursday, the twentieth day of January, next at eleven-thirty o'clock in the forenoon.

And the petitioner is required to give notice of said hearing by publication hereof once prior to said date in The Winchester Star, to serve a copy hereof at least ten days prior to said date on the Boston and Maine Railroad and the Town of Winchester, and to make return of service and publication at the time of hearing.

By order of the Commission.
ALLAN BROOKS,
Assistant Secretary
d31-1t

---

COMMONWEALTH OF MASSACHUSETTS
MIDDLESEX, SS. PROBATE COURT

To the heirs-at-law, next of kin, creditors, and all other persons interested in the estate of Ellen F. Barstow late of Winchester in said County, deceased, intestate.

WHEREAS a petition has been presented to said Court to grant a letter of administration on the estate of said deceased to Mary E. Barstow of Winchester in the County of Middlesex, without giving a surety on her bond.

You are hereby cited to appear at a Probate Court to be held at Cambridge in said County of Middlesex, on the twentieth day of January A. D. 1927, at ten o'clock in the forenoon, to show cause if any you have, why the same should not be granted.

And the petitioner is hereby directed to give public notice thereof, by publishing this citation once in each week, for three successive weeks, in The Winchester Star a newspaper published in Winchester the last publication to be one day, at least, before said Court.

Witness, JOHN C. LEGGAT, Esquire, First Judge of said Court, this twenty-seventh day of December in the year one thousand nine hundred and twenty-six.

LORING P. JORDAN, Register
d31-3t

---

COMMONWEALTH OF MASSACHUSETTS
MIDDLESEX, SS PROBATE COURT

To Hans Sorli an absentee who formerly resided in Boston, in the County of Suffolk, having property in the County of Middlesex, to all persons claiming an interest in the property hereinafter named; to all whom it may concern; and to the Treasurer and Receiver General of said Commonwealth.

WHEREAS, a petition has been presented to said Court for the appointment of Anna Sorli of Medford in the County of Middlesex or of some suitable person, receiver of the following described property of said absentee, and whereas a warrant to take possession thereof has issued to an officer who has taken and now holds the same, to wit:

Vacant land on Sheridan Circle in Winchester, in said County of Middlesex, being Lots 89 and 91 as shown on a plan by Walter C. Stevens, Surveyor, dated May, 1896, recorded in Middlesex So. District Registry of Deeds in Plan Book 97, Plan 48, containing according to said plan, three hundred and seventy-seven sq. ft.

You are hereby cited to appear at a Probate Court to be held at Cambridge, in said County of Middlesex, on the twenty-eighth day of January A. D. 1927, at ten o'clock in the forenoon, to show cause, if any you have, why the same should not be granted.

And the petitioner is hereby directed to give public notice thereof, by publishing this notice once in each week, for three successive weeks, in The Winchester Star, a newspaper published in Winchester, the last publication to be seven days, at least, before said Court, and by posting a copy of this notice, not less than thirty days before said Court, upon each parcel of land named herein, and in two or more conspicuous public places in Boston, the city or town within the Commonwealth in which the absentee was last known to have been, and by mailing, postpaid, at least thirty days before said Court, a copy of this notice to said absentee, addressed to him at his last known address and by delivering a copy of this citation to the Treasurer and Receiver General of said Commonwealth, fourteen days at least before said Court.

Witness, JOHN C. LEGGAT, Esquire, First Judge of said Court, this eighteenth day of December in the year one thousand nine hundred and twenty-six.

LORING P. JORDAN, Register
d31-3t

---

NOTICE OF LOST PASS BOOK

In compliance with the requirements of Chapter 167, Section 20, of the General Laws and Acts in amendment thereof, or supplementary thereto, notice is hereby given of the loss of pass book No. 15,901, issued by the Winchester Savings Bank, and that written application has been made to said bank for the payment of the amount of the deposit represented by said book, or for the issuance of a duplicate book therefor.

WINCHESTER SAVINGS BANK,
By William E. Priest, Treasurer
d17-3t*

---

NOTICE IS HEREBY GIVEN that the subscriber has been duly appointed executor of the will of Frank S. Pecker, late of Winchester in the County of Middlesex, deceased, testate, and has taken upon itself that trust by giving bond, as the law directs.

All persons having demands upon the estate of said deceased are hereby required to exhibit the same; and all persons indebted to said estate are called upon to make payment to

BOSTON SAFE DEPOSIT AND TRUST CO.,
Executor

(Address)
100 Franklin St., Boston, Mass.
December 15, 1926. d17-3t

---

NOTICE IS HEREBY GIVEN, that the subscriber has been duly appointed administrator of the estate of Marie Antoinette Hersey late of Winchester in the County of Middlesex, deceased, intestate, and has taken upon itself that trust by giving bond, as the law directs. All persons having demands upon the estate of said deceased are required to exhibit the same; and all persons indebted to said estate are called upon to make payment to

THE NEW ENGLAND TRUST COMPANY,
Administrators

(Address)
135 Devonshire Street, Boston, Mass.
December 7, 1926. d17-3t

---

MORTGAGEE'S SALE OF REAL ESTATE

By virtue and in execution of the Power of Sale contained in a certain mortgage given by Stephen A. Thomas and Ida B. Thomas to Mortimer W. F. Liston dated August 14, 1926 and recorded with Middlesex South District Deeds, Book 5006, Page 14, of which mortgage the undersigned is the present holder by an assignment dated August 17, 1926 and recorded with Middlesex South District Deeds, Book 5006, Page 14, for breach of the conditions of said mortgage and for the purpose of foreclosing, the same will be sold at Public Auction at 10 o'clock A. M. on the 11th day of January, 1927, on the premises hereinafter described, all and singular the premises described in said mortgage, to wit:

The land in Winchester, Middlesex County, Massachusetts, and being lot 7A on a Plan of Land in Winchester, Mass., November 26, 1924, Parker Holbrook, Engineer, and recorded with Middlesex South District Deeds, bounded and described as follows:

Southerly by Wildwood Street, 65.93 feet;
Westerly by Salisbury Street, as shown on said plan, 110 feet;
Northerly by lot 8 as shown on said plan, 62.35 feet;
Easterly by lot 7, 107.79 feet.

Containing 6914 square feet of land, or however otherwise said premises may be bounded, measured or described.

Said premises will be sold subject to all unpaid taxes, outstanding tax liens and municipal liens, if any thereon.

$1000.00 to be paid in cash by the purchaser at the time and place of sale and the balance in ten days from date of the sale at the office of the Washington Finance Corporation at 52 Washington Avenue, Chelsea, Mass. Other terms to be announced at the sale.

(Signed)
WASHINGTON FINANCE CORPORATION
Assignee and present holder of said mortgage.
Attorney:
Meyer Saievetz,
52 Washington Avenue,
Chelsea, Mass.
December 15, 1926. d17-3t

---

COMMONWEALTH OF MASSACHUSETTS
MIDDLESEX, SS PROBATE COURT

To the heirs-at-law, next of kin, creditors, and all other persons interested in the estate of Mary A. Sullivan late of Winchester in said County, deceased, intestate.

WHEREAS a petition has been presented to said Court to grant a letter of administration on the estate of said deceased to James B. Sullivan of Medford in the County of Middlesex, without giving a surety on his bond.

You are hereby cited to appear at a Probate Court to be held at Cambridge, in said County of Middlesex, on the twenty-eighth day of December A. D. 1926, at ten o'clock in the forenoon, to show cause if any you have, why the same should not be granted.

And the petitioner is hereby directed to give public notice thereof, by publishing this citation once in each week, for three successive weeks, in The Winchester Star a newspaper published in Winchester the last publication to be one day, at least, before said Court.

Witness, JOHN C. LEGGAT, Esquire, First Judge of said Court, this twenty-ninth day of November in the year one thousand nine hundred and twenty-six.

LORING P. JORDAN, Register
d17-3t

---

MORTGAGEE'S SALE OF REAL ESTATE

By virtue and in execution of the power of sale contained in a certain mortgage deed given by George F. Wells and Ernest E. Wells to Arthur L. Winn, Frank W. Winn and Harry T. Winn, dated February 4, 1925 and recorded with Middlesex South District Deeds, Book 4813, page 382, for breach of the conditions of said mortgage and for the purpose of foreclosing the same, will be sold at Public Auction on the premises hereinafter described on Friday, January 14, 1927 at 3:30 o'clock in the afternoon all and singular the premises covered by said mortgage deed, and bounded and described as follows:

"A certain parcel of land together with the buildings thereon located in the northerly part of said Winchester on the easterly side of Washington Street, and bounded and described as follows:

Beginning at the southwesterly corner thereof at land of Flora A. Richardson, thence running in a general northerly direction along said Washington Street by various courses totalling six hundred eighteen and 2/10 (618.2) feet more or less to a canal which crosses under said Washington Street; thence turning and running in a general northeasterly direction along said canal about six hundred eighty-three (683) feet to land of Atlantic Gelatine Company formerly of these grantees; thence turning and running southwesterly along said land of the Atlantic Gelatine Company six hundred fifty-seven (657) feet to land now or formerly of Emma L. and James L. Berry; thence turning and running southwesterly along said land now or formerly of the said Berrys and land now or formerly of James and Mary C. Hinds seven hundred seventy and 3/10 (770.3) feet to a stone bound at land now or formerly of Flora A. Richardson, thence turning and running northwesterly along said land now or formerly of Richardson by two courses totalling one hundred seventy (170) feet to a corner, thence turning and running southwesterly along said land now or formerly of Richardson three hundred sixty-five (365) feet to an old post; thence turning and running westerly along said land now or formerly of Richardson two hundred (200) feet through an old post and across the Aberjona River to the point of beginning containing about fourteen and 25/100 (14.25) acres.

Be any or all of said measurements more or less, meaning to convey and hereby conveying the premises marked '14.25 acres' shown on 'Plan of land, Winchester, Mass. dated January 20, 1925' drawn by Parker Holbrook, Engineer to be recorded herewith. Said conveyance is made subject to and with the benefits of any existing rights of way, rights of flowage and similar easements whether of record or arising by prescription.

Being the same premises conveyed to us by deed of these grantees of even date and record herewith."

Said premises will be sold subject to all unpaid taxes, tax titles, assessments and other municipal liens.

Five Hundred ($500.00) Dollars in cash will be required to be paid at the time of sale and balance to be paid within ten (10) days from date of sale at Room 711, 50 Congress Street, Boston, Mass. Other terms to be announced at the sale.

ARTHUR L. WINN
FRANK W. WINN
HARRY T. WINN
Mortgagees

Winchester, Mass. Dec. 15, 1926.

For further information, apply to Thomas R. Bateman, 50 Congress Street, Boston, Massachusetts. d17-3t

---

COMMONWEALTH OF MASSACHUSETTS
MIDDLESEX, SS PROBATE COURT

To the heirs-at-law, next of kin and all other persons interested in the estate of Andrew J. Solis late of Winchester in said County, deceased.

WHEREAS, a certain instrument purporting to be the last will and testament of said deceased has been presented to said Court, for Probate by Emma M. Solis who prays that letters testamentary may be issued to her, the executrix therein named without giving a surety on her official bond.

You are hereby cited to appear at a Probate Court, to be held at Cambridge in said County of Middlesex, on the fourth day of January A. D. 1927, at ten o'clock in the forenoon, to show cause, if any you have, why the same should not be granted.

And said petitioner is hereby directed to give public notice thereof, by publishing this citation once in each week, for three successive weeks, in The Winchester Star a newspaper published in Winchester the last publication to be one day, at least, before said Court, and by mailing post-paid, or delivering a copy of this citation to all known persons interested in the estate, seven days at least before said Court.

Witness, JOHN C. LEGGAT, Esquire, First Judge of said Court, this tenth day of December in the year one thousand nine hundred and twenty six.

LORING P. JORDAN, Register
d17-3t

---

COMMONWEALTH OF MASSACHUSETTS
MIDDLESEX, SS PROBATE COURT

To all persons interested in the estate of Herbert H. Nickerson late of Winchester in said County, deceased.

WHEREAS David C. Nickerson and Betsey F. Nickerson the administrators with the will annexed of the estate of said deceased, have presented for allowance, the first account of their administration upon the estate of said deceased.

You are hereby cited to appear at a Probate Court, to be held at Cambridge in said County, on the fourth day of January A. D. 1927, at ten o'clock in the forenoon, to show cause, if any you have, why the same should not be allowed.

And said administrators are ordered to serve this citation by delivering a copy thereof to all persons interested in the estate fourteen days at least before said Court, or by publishing the same once in each week, for three successive weeks in The Winchester Star a newspaper published in Winchester the last publication to be one day at least before said Court, and by mailing, post-paid, a copy of this citation to all known persons interested in the estate seven days at least before said Court.

Witness, JOHN C. LEGGAT, Esquire, First Judge of said Court, this thirteenth day of December in the year one thousand nine hundred and twenty-six.

LORING P. JORDAN, Register
d17-3t


TO THE PATRONS OF THE FOREST FARM

We wish to say all Milk delivered by us is raised on our own farm in Stoneham and there can be none better, as our cows are healthy and tuberculin tested, and we don't handle any Market Milk. We invite the Public to visit our new plant, always open for inspection. Come and see where your milk supply comes from. *The Forbes Brothers' Milk is different. Always has been, always will be.*

THE FORBES BROTHERS
"For Twenty Years"
d10-4t


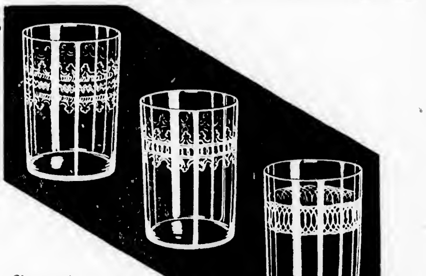


China and Glass Merchants in Boston since 1788

We would not have you forget, in our desire to show you rare and unusual things, that you will always find here the standard sorts of glass and china that every home requires. For instance, etched tumblers such as these, at the very moderate figure of $2.75 a dozen.

RICHARD Briggs INC.
AT 32 NEWBURY STREET

Chats With
YOUR
Gas Man

HAPPY THRIFT YEAR!

Make this New Year a Thrift Year. Let gas service help you. The more you use the more you save!

The great gas holder that lifts its head assuringly against the horizon is a true symbol of Thrift. Gas is a product that exists solely for the principle of thrift.

In the process of converting coal into gas, every property of coal is utilized, nothing wasted. This alone means a saving of millions of dollar annually.

But the greatest thrift represented by the gas industry is in its actual service to you. It means real saving of money, time and labor to use gas. This New Year put gas to work for you—in the household, in industry—and watch the savings it affects.

Arlington Gas Light Co.
527 Main Street
Winchester, Massachusetts

"If It's Done With Heat, You Can Do It Better With Gas."



FLORIDA

DELIGHTFUL TOURS under personal escort, including all expenses, leaving Jan. 10, 24, Feb. 7, 21, Mar. 7. Visiting Southern Pines, Jacksonville, steamer St. John's River to Sanford; auto to St. Petersburg, steamer to Key West, Oversea Railroad to Miami, auto Palm Beach, Daytona, St. Augustine. Prices $410 and $482.50. Ask for Florida booklet and literature.

INDEPENDENT TOURS DAILY, INCLUDING ALL EXPENSES, $186.50 AND UP

CALIFORNIA

WONDERFUL TRIP. Under personal escort, leaving Jan. 15, 29, Feb. 12, 26, visiting all places of greatest interest, going via the Southern route, New Orleans and Apache Trail, Carriso Gorge. Seeing all of California. Returning via the Grand Canyon, Indian Detour, and Colorado. Delightful sight-seeing trips, best hotels, and all expenses for six weeks, $785 and $885. Ask for California booklet and literature.

INDEPENDENT TOURS DAILY, INCLUDING ALL EXPENSES, $467.00 AND UP

BERMUDA

THE ISLAND PARADISE. Special tours from New York, leaving every Wednesday and Saturday. Including hotels, meals $92.25 up.

CRUISES

MEDITERRANEAN, WEST INDIES, SOUTH AMERICA, AROUND THE WORLD
Book early and secure the best rates and accommodations.
PLAN NOW FOR EUROPEAN TOUR. SECURE 1927 CATALOGUE

BIG AND LITTLE JOURNEYS

BEAUTIFUL ILLUSTRATED TRAVEL MAGAZINE FREE. Contains price of tickets, itineraries of tours leaving daily at inclusive rates to all the above and many other winter resorts. Ask for copy.

TICKETS -- TOURS -- CRUISES -- EVERYWHERE
TOURS OF THE BETTER CRADE

COLPITTS TOURIST CO.
262 Washington St., Boston
Providence Office 7 Weybosset St.

(Continued from page 1)

## 1926 HAS SEEN MANY CHANGES IN WINCHESTER

Winchester's new Methodist Episcopal Church, erected at a cost estimated in excess of $180,000, was also dedicated during the fall of 1926, the date being Oct. 10. Bishop William F. Anderson, resident bishop of the New England area of the Methodist Episcopal Church, preached the sermon and performed the dedicatory rites. The pastor, Rev. H. William Hook, presided.

A handsome new parish house has been practically completed at the Church of the Epiphany during 1926, the estimated cost being about $54,000. On Nov. 28 the corner stone of the new parish house in process of construction at the First Congregational Church was laid with appropriate ceremonies, the estimated cost of the finished structure being set at $120,000. On Feb. 5 the First Congregational Church observed its 85th anniversary and at the same time the 10th anniversary of Dr. Howard J. Chidley's pastorate.

The fifth of the town's new schools, the George Washington School, situated on Appalachian road off Highland avenue in the Highlands was constructed during the past year, ground being broken early in the spring. The estimated cost is in excess of $122,000 and the building is now about ready for occupancy.

Of interest to the town as a whole and generally regretted was the resignation the first of May of Rev. Clifton H. Walcott, pastor of the First Baptist Church, who resigned after six years in Winchester to accept the pastorate of the First Baptist Church at Lincoln, Neb.

Politically 1926 saw nothing startling. The annual Town Meeting was unusually quiet and all business was transacted in two sessions. For the first time in 14 years Frederick Manley Ives failed to become a candidate for the office of Town Moderator and George B. Hayward was elected and presided in his stead. After several years of effort the proponents of all-night street lighting succeeded in getting their plan adopted and a committee was appointed to look into the advisability of accepting a form of limited town meeting in Winchester. A special Town Meeting accepted the Selectmen's plan for widening Thompson street 10 feet and appropriated $22,000 for the work. Winchester's tax rate for the year was reduced $1.20 to $26.80, the total valuation showing an increase of $2,004,275 to $28,253,575. Appropriations for 1926 totalled $788,627.43. Of especial interest was the legislation enacted during the late summer by which Winchester became the 29th Middlesex District in the General Court of the State Legislature. Mr. Thomas Bateman won the honor of being elected the first representative from the new district.

Increased activity in the scout movement in Winchester was reported during 1926, much impetus being given the work of the boys by the acquisition of the splendid bungalow in the Fells as a headquarters. The use of the bungalow was granted the scouts through the courtesy of the Metropolitan District Commission, the alterations necessary to fit it for scout purposes being made by the scouts themselves.

On Sept. 21 Winchester's War Memorial statue was set in place on the high school lot at Main street and the Parkway. The statue, the work of Herbert Adams, New York sculptor, was purchased by the town through popular subscription at a cost of $42,000. The whole stands some 12 feet in height, the figures of Humanity and Justice, the subject of the statue, being of bronze upon a base of Stony Brook granite. The memorial was dedicated on Sunday, Oct. 3, with impressive exercises. It was presented to the town by George E. Willey, chairman of the War Memorial Committee and was accepted by Robert F. Whitney, chairman of the Board of Selectmen. Lieutenant-Governor Frank G. Allen was guest of honor and the oration was delivered by Capt. John J. Murphy, Commissioner of Soldiers' Relief.

During the fall the Aberjona Sewer project was gotten under way when the City of Woburn appropriated $110,000 to commence what is expected to be a $300,000 project and to clear the local river of the waste from industrial plants to our north.

Athletically 1926 was chiefly marked by the return to the semi-professional diamond of a strictly Winchester team in the St. Mary's C. C. which enjoyed a successful season. The highlight of the baseball season was the observation of Mark Kelley Day Saturday, Sept. 18 in honor of the veteran right hand pitcher of the nine.

On June 17 the Winchester Boat Club observed its 25th anniversary with a sports program on Mystic Lake and the high school teams enjoyed uniformly successful seasons. One of the biggest golf years in the history of the club was reported at the Country Club where a much sportier layout was inaugurated by alterations to the old course at the 1st, 2nd, 9th and 16th holes. Tennis enjoyed a wonderful season in Winchester, the high school girls' team being the best in greater Boston. Never before have such crowds patronized the bathing beach on Mystic Lake and enlargement and improvement of the facilities there are among the things to be met in the more or less near future.

---

While on her way to the train Wednesday morning Miss Margaret Randall of Marshall road had her attention attracted to a large German police dog who had broken through the ice on the Aberjona near Wedgemere and was unable to extricate himself. Hastening to his assistance Miss Randall succeeded in pulling the well-nigh exhausted animal from the water and onto the river bank. After a few minutes rest he was able to make off unassisted but would surely have drowned had not help arrived when it did.

### World's Largest Engine

The largest electric locomotive in the world has been constructed by a Geneva firm. It weighs 126 tons, is more than 60 feet in length, and is driven by 6 motors, generating 4,500 horse power. The engine, which can be driven by one man, cost $120,000 to build and can easily exceed 100 miles an hour.

### Singing Voices Lost

Many singers have lost their singing voice. Among the noted singers who have had this experience are Lucrezia Bori and Evelyn Herbert. A severe attack of laryngitis or bronchitis may cause the loss of the voice. In the case of the two noted artists referred to above their voices returned after a long period of rest.


LOCATELLI'S
CAPITOL
YOUR HOME THEATRE
MASSACHUSETTS AVE. AT LAKE ST. ARLINGTON
Daily 2:15 and 8 P. M. Holidays Continuous 2:15 to 10:30 P. M.
Seats Reserved For All Regular Evening Performances
Telephone for Reservations to Arlington 4310—4311
REMEMBER OUR MIDNIGHT SHOW
NEW YEAR'S EVE
8 BIG ACTS VAUDEVILLE 8
Commencing at 11:30 P. M.
NEW YEAR'S DAY, JAN. 1st
Continuous Show—2:15 to 10:30 P. M.
WEEK OF JANUARY 3, 1927
Monday, Tuesday, Wednesday
DANGEROUS FRIENDS
With T. R. BARNES
FOREVER AFTER
With MARY ASTOR and LLOYD HUGHES
COMEDY NEWS
Thursday, Friday, Saturday
ATTA BOY
With MONTE BANKS and MARY CARR
BARDELY'S THE MAGNIFICENT
With JOHN GILBERT and ELEANOR BOARDMAN
A truly wonderful picture
PATHE COMEDY
FREE PARKING SPACE—ENTRANCE ON LAKE STREET



MEDFORD THEATRE
MATINEE 2:15 EVENING 8:00
Telephone Mystic 1800
No Phone Orders Taken For Saturday
Now Playing
Harry Ingalls and his Checker Girls
Big Musical Comedy
MARY ASTOR and LLOYD HUGHES in
Forever After
Monday, Tuesday, Wednesday, Jan. 3, 4, 5
We're In The Navy Now
Get aboard with
WALLACE BEERY and RAYMOND HATTON
For an ocean of laughs
NORMAN KEERY and GRETTA NISSON
The Love Thief
WEEKLY ALDERSLEY'S ORCHESTRA COMEDY
Thursday, Friday, Saturday, Jan. 6, 7, 8
Syncopating Sue
3 Acts of Vaudeville



REGENT THEATRE
ARLINGTON'S FAMILY RESORT
ARLINGTON CENTER
2:15 Twice Daily 8:00
WEEK OF JAN. 3
Monday and Tuesday
VALENTINO
in "SON OF THE SHIEK"
"NIGHT WATCH"
With MARY CARR
Comedy News
Wednesday and Thursday
"SILENCE"
A Cecil B. DeMille Production
"PARTNERS AGAIN"
With GEORGE SIDNEY
Comedy News
Friday and Saturday
"THE BAT"
By Mary Roberts Rinehart
"THE HURRICANE"
With ALICE LAKE
Comedy News



STONEHAM THEATRE
Entire Change of Program Monday, Wednesday, Friday, Saturday
Evenings 7:45 Matinees 2:15 Saturdays 2:15—6:30—8:30
TEL. STONEHAM 0092-W Residence, Tel. Stoneham 0879-W
NEW YEAR'S EVE
4 BIG ACTS OF VAUDEVILLE 4
Keith-Albee Exchange
HOOT GIBSON, a local favorite in
The Man in the Saddle
Comedy Sportlight
NEW YEAR'S DAY
3 Shows—2:13, 6:30, 8:30—Holiday Prices
WILLIAM HAINES and JACK PICKFORD in
Brown of Harvard
JERRY and His Animals in "THE LION TAMER"
Comedy Sportlight
Monday and Tuesday, Jan. 3, 4
EDDIE CANTOR and CLARA BOW in
Kid Boots
Comedy—"The Last Whirl" News Topics and Fables
Tuesday Night—JAN AD SHOW
Wednesday and Thursday, Jan. 5, 6
RICHARD BARTHELMESS in
Just Suppose
JACK HOXIE in "THE ESCAPE"
News



UNIVERSITY THEATRE
Harvard Square
SUN., MON., TUES., WED.
JAN. 2, 3, 4, 5
"SUMMER BACHELORS"
with a million dollar cast including MADGE BELLAMY, ALLAN FORREST, MATT MOORE, HALE HAMILTON, LEILA HYAMS, OLIVE TELL and CHARLES WINNINGER.
"BREED OF THE SEA"
(from the story by Peter B. Kyne) with Ralph Ince
UNIVERSITY SPECIALTY ACT
THURS., FRI., SAT., JAN. 6,7,8
JACK DAUGHERTY and BLANCHE MEHAFFEY in
"The Runaway Express"
(A drama of the shining rails)
FLORENCE VIDOR in
"THE POPULAR SIN"
(A Parisian comedy of love, marriage and divorce)
PHONE PORTER 4580 FOR EVENING RESERVATIONS



LOCATELLI'S
BALL SQ. & CENTRAL
Telephone Somerset 7520
WEEK OF JAN. 3
NEW YEAR GREETINGS
Monday, Tuesday, Wednesday
King Vidor's
Bardely's the Magnificent
With JOHN GILBERT
MONTE BANKS in
ATTA BOY
Comedy News
Thursday, Friday, Saturday
Herbert Brenon's
THE GREAT GATSBY
With WARNER BAXTER and LOIS WILSON
THE NORTHERN CODE
With EVA NOVAK and ROBERT ELLIS
Other Screen Subjects



THE NEW GRANADA THEATRE
MALDEN
One of the Finest Theatres in the United States
Now Playing—Thursday, Friday, Saturday
5 BIG TIME ACTS VAUDEVILLE 5
Changed Monday and Thursday—Shown Daily at 3 and 8:45 P. M.
Now on the Screen—Thursday, Friday, Saturday
SHIRLEY MASON and CULLEN LANDIS in
"SWEET ROSIE O'GRADY"
Coming, Monday, Jan. 3rd
BEN LYON in
"THE PRINCE OF TEMPTERS"
Coming, Thursday, Jan. 6th
BETTY BRONSON in
"EVERYBODY'S ACTING"
Matinee 1:45 till 5:15 Evening 7 till 11 P. M.
NO SEATS RESERVED
—Prices—
MATINEES 25c EVENINGS 50c ALL SEATS
Free Parking Symphony Orchestra
Roy Frazee at the Giant Granada Organ



BOWDOIN SQ. THEATRE
Boston's Leading Resort for Ladies and Children. Situated on Bowdoin Sq. Boulevard. Continuous from 10:30 A. M.
FREE PARKING SERVICE AT HUNTLEY'S GARAGE
HAWKINS STREET, BOSTON (Rear of Theatre)
For particulars Inquire at Box Office
ENTIRE WEEK BEGINNING MONDAY, JAN. 3
The romantic screen sensation of the year
"The Temptress"
With GRETA GARBO, ANTONIO MORENO, LIONEL BARRYMORE, ROY D'ARCY and MARC MacDERMOTT. Fred Niblo's production of Blasco Ibanez's story. A Metro-Goldwyn production. Story of an amazing beauty who moves, flamelike, through the lives of men.
TOM MIX with TONY in
"The Canyon of Light"
From the battlefields of France to the Western Plains
LILLIAN RICH in "ON THE FRONT PAGE," a Hal Roach Comedy
5 Vaudeville Acts
SUNDAY, JAN. 2 AT 3—Reginald Denny and Laura La Plant in "Skinner's Dress Suit." Lois Wilson and Ford Sterling in "The Show Off." Ken Maynard and Dorothy Devore in "Senor Daredevil." 5 Vaudeville Acts.
COMING WEEK JAN. 10—"The Winning of Barbara Worth."



STRAND THEATRE
WOBURN
MATINEES DAILY AT 2.30
The Theatre of Distinction
EVENINGS AT 6.30 and 8.30
Today and Saturday, Dec. 31, Jan. 1
TOM MIX in
THE GREAT K & A TRAIN ROBBERY
Serial Comedy
Monday and Tuesday, Jan. 3, 4
The Darling of the Screen
MARY PICKFORD in
SPARROWS
Special Matinee at 4 P. M. Monday for Children
Wednesday Only, Jan. 5
BETTY BRONSON and FORD STERLING in
EVERYBODY'S ACTING
OPPORTUNITY NIGHT—5 ACTS
Thursday Only, Jan. 6
WOMANPOWER
With RALPH GRAVES and MARGARET LIVINGSTON
Pathe News Comedy
Friday and Saturday, Jan. 7, 8
GEORGE O'BRIEN and OLIVE BORDEN in
THREE BAD MEN
Serial Comedy



-VIANO'S-
TEELE SQUARE THEATRE
Matinees 2.15 Evenings 8 Daily
Phone Somerset 4586
Monday, Tuesday, Wednesday
Jan. 3, 4, 5
SUMMER BACHELORS
With MADGE BELLAMY
SHIPWRECKED
With SEENA OWEN and JOSEPH SCHILDKRAUT
Latest News and Comedy
Thursday, Friday, Saturday
Jan. 6, 7, 8
CONSTANCE TALMADGE in
The Duchess of Buffalo
SPANGLES
With MARION NIXON and PAT O'MALLEY
Latest News and Comedy
SOMERVILLE THEATRE
Matinees, Tues., Wed., Thurs., Sat., 2.15. Evenings at 8.15 Sharp.
TELEPHONE SOMERVILLE 1106
WEEK OF JAN. 3rd
"ALOMA OF THE SOUTH SEAS"
A tense love drama of the tropics, featuring
MARION WHITE
The Native Quartet, Real Hawaiians
See the Spectacular Tropical Storm in all its fury
Aloma stands forth as one of the outstanding stage characters of many a year, alive, real, throbbing
Secure Your Seats Early
COME TO THE MIDNIGHT SHOW OF "SALLY" NEW YEAR'S EVE
Call Somerset 1106 For Seats



PRINCESS THEATRE
WAKEFIELD
TONIGHT A CARNIVAL OF FUN TONIGHT
BIG GALA MIDNIGHT SHOW STARTING AT 11:30 P. M.
A Feast of Song, Music, Mirth
8 ACTS OF KEITH VAUDEVILLE 8
Noise Makers, Novelties—All Seats Reserved, $1.00
PHONE CRYSTAL 0412-W NOW FOR SEATS

## Season's Greeting

**EDWARD T. HARRINGTON CO.**
**REALTORS**

39 CHURCH STREET WINCHESTER 0502
LORING P. GLEASON, Mgr.; Res. Tel. Win. 0936-M

**INSURANCE**



BAILEY'S CLEANSERS & DYERS, Inc. BAILEY'S
PROPRIETORS OF HALLANDAY'S

**The Old Year Fades Away**

So again we say from tie to toes
BAILEY'S VALETERIA
cares for his Lord-ship's clothes

**BAILEY'S CLEANSERS & DYERS, Inc.**
Office and Plant—30 Washburn Street, Watertown, Mass.
Tel. Newton North 1561, 1562, 1563
Winchester Store—17 Church Street, Winchester; Tel. Win. 0528


### NEWSY PARAGRAPHS

Join the Original Winchester Christmas Club at the National Bank, now in its 10th year.

"They aren't all knocks." So says Traffic Officer James Farrell in exhibiting a Christmas card which he received from David Walcott, young son of Rev. and Mrs. Clifton H. Walcott of Lincoln, Neb. Rev. Mr. Walcott was formerly pastor at the First Baptist Church here and young David was always greatly interested in the work of the traffic officers in the square. The card included a picture of the young man with greetings for Christmas and the New Year.

Winchester Bobbing Shop, Room 4 over Randall's Ice Cream Store. Women and children exclusively. Waving, shampooing, shingle, bob, plain cutting, facial massage and scalp treatment. Open 9 to 12 and 1 to 5.30. Evenings by appointment. William H. Vayo, tel. Win. 0175. s29-tf

Miss Lucile Skilling of Lloyd street has been selected as one of the members of the varsity basketball squad at Posse-Nisson School in Boston. "Lou" was a member of the class of 1925 at Winchester High and was a regular on both the basketball and hockey teams. She captained the hockey eleven in the fall of 1921 and was one of the good wings around the northern division of the league circuit. She is a member of the second year class at Posse.

Elmwood Garage. Taxi work and cars to let with or without drivers. Tel. Win. 0191-M. s24-tf

Driver Robert Scanlon of the Winchester Fire Department is entertaining his brother James of the U. S. N. at his home on Lebanon street.

Expert hair cutting. Idonian Beauty Shop. Tel. Win. 1108. d10-tf

John J. Murphy, Dealer in Junk of All Kinds. Highest prices paid. If you have anything in this line, telephone either Winchester 0924-R, 1378 or drop a postal to 8 Winchester place. jy16-tf

Miss Thelma Trott arrived in town Christmas eve from New York to spend the holidays with her parents, Mr. and Mrs. F. G. Trott of Mystic avenue.

Mr. Nelson Feeley spent Christmas with his cousin in Dorchester.

### NEWSY PARAGRAPHS

Join the Original Winchester Christmas Club at the National Bank, now in its 10th year.

Mr. Gleason Buckley is spending the Christmas holidays at his home on Fletcher street.

Chiropody, massage, corrective exercises. E. J. Prince, Lane Building, tel. 0155. n26-tf

Miss Mabel Hall entertained Dr. and Mrs. Daniel C. Dennett, Miss Mabel Vinton and Miss Virginia Brooks for Christmas.

You will receive quiet restful, efficient service at the hands of Harper Method Graduates. Special attention for any scalp disorders. Mrs. Elsie Danton, tel. Win. 0330. d10-tf

Mr. and Mrs. John C. Haartz and family spent Christmas at Campton, N. H.

Spencer Corsets. Home appointments, day or evening. Phone Win. 0406-R. d10-8t

Mr. M. D. Guild and Miss Frances Guild of 45 Church street sailed Saturday, Dec. 25, on the SS. Howard of the Merchants & Miners Line from Boston to Baltimore, Md.

Mrs. M. D. Smith and children of 45 Church street sailed Saturday, Dec. 25, on the SS. Howard of the Merchan's & Miners' Line from Boston to Baltimore, Md.

David A. Carlue, painter and decorator, hardwood finishing a specialty. 141 Cambridge street, tel. 1701.

Mr. Sewall E. Newman, realtor and insurance, announces the removal of his offices to suite 802, Waterman Building, 44 School street, Baston.

We are indebted to Mr. Wallace F. Flanders of the firm of Dewick & Flanders, Inc., Insurance, for one of his convenient and useful desk calendars for the coming year.

The stamp of a newspaperman is versatility, but it remains for Mr. Charles M. Cox, publisher of the Dedham Transcript to carry off the palm in this vicinity. Probably but a small number of his readers have hereto realized that he is a painter of note, but such is nevertheless a fact. He is exhibiting this week at the Copley Galleries, 103 Newbury street, Boston. The exhibits consist of landscapes made at Gloucester the past summer or recently in Maine and New Hampshire. Criticism thus far expressed is very complimentary.

### NEWSY PARAGRAPHS

Join the Original Winchester Christmas Club at the National Bank, now in its 10th year.

Miss Doris L. Stetson of Lagrange street spent the Christmas holidays visiting relatives in Bridgewater.

Joseph Ferro of Harvard street appeared in the District Court at Woburn Monday morning to answer charges preferred by the police of manufacturing liquor, keeping and exposing same with intent to sell and with having a revolver in his possession he being an alien. The charges were the result of a raid conducted at Ferro's residence about 10 days ago in which considerable contraband was seized. A sample of the beer analyzed by State chemists showed the alcoholic content to be 3.76 per cent or 1.01 per cent more than the amount allowed by Massachusetts regulations. Judge Merton found Ferro guilty of manufacturing liquor and imposed a fine of $75. The latter was found not guilty on the charge of keeping and exposing liquor with intent to sell but guilty of having a gun in his house contrary to law. On the last named point he was sentenced to serve three months in the House of Correction, sentence being suspended.

The Premier abdominal, health brassiere and corset combination. Call and see model at 6 Dix terrace. Winchester agent, C. I. Fortis. Tel. 1069-W *

Superintendent "Alex" MacDonald of the Park Department informed the Star on Wednesday that the skating rink at Palmer street is now flooded and ready for use

Join the Original Winchester Christmas Club at the National Bank, now in its 10th year.

The locomotive on the train due at Winchester at 12.57 blew out a cylinder head just as it reached the station Tuesday noon. After a half-hour's delay, while the engine crew made temporary repairs the train was backed onto the siding below the station. Following trains were but little delayed, and a spare locomotive was sent out to replace the cripple.

"Lead" O'Donnell and "Muggins" Tansey, home from Norwich for the Christmas recess, got in a little workout with the town's shovel brigade the first of the week.

Join the Original Winchester Christmas Club at the National Bank, now in its 10th year.

Mrs. Lincoln Price (Louise Simonds) of Tonawanda, N. Y. is spending the week and over New Year's with her parents, Mr. and Mrs. W. S. Simonds of Orient street.

For high class, modern six room sunny, modern apartment; $50. Call Winchester 0484.

Mr. Gleason Buckley, who is spending the winter in New Jersey, was the guest of his mother, Mrs. E. Pauline Buckley for the holiday.

Mr. Charles D. Grant, of Pittsburgh, is visiting his brother, Mr. Howard Grant, of Myrtle street.

Miss Elizabeth Livingstone entertained Tuesday with a bridge party.

Among the approaching weddings is that of Miss Barbara Goddard to Mr. Craven Houghton Coulter, Jan. 3, at the Unitarian Church.

Mrs. C. Howard Bartlett left Monday for Bath, Me.

Dr. and Mrs. Wilfred MacKenzie spent the holiday in Toronto, Can.

### NEWSY PARAGRAPHS

Join the Original Winchester Christmas Club at the National Bank, now in its 10th year.

"The Whole Town's Talking," a farce by John Emerson and Anita Loos has been selected by the Junior-Senior classes for the annual play to be presented in the Town Hall, Saturday evening, Jan. 15. An enthusiastic cast under the directorship of Miss Chapman who has coached so many of the High School's successful productions has been rehearsing daily during the Christmas vacation. Remember the date, Jan. 15, and don't make any other engagements. You'll be sorry if you miss this one.

The Small Shoppe—Jersey dresses specially priced at $7.50; also all hats reduced. 532 Main street.

Mrs. H. L. Larrabee has been confined to her home on Crescent road this week by illness.

Stephen Thompson, 2nd, '27 and Philip Boone '28 are in the selected group of the Harvard Instramental Clubs who are making the vacation trip through the South and West. Among the cities visited are Washington, Louisville, Chicago, Milwaukee and Indianapolis. In each of these places the Harvard Club of that city is arranging for the reception and entertainment of the 50 members of the visiting musical club.

Mr. and Mrs. Elmer A. Anderson and daughter of Forest street sail Jan. 6 for three months abroad.

Miss Dorothy Hammond has just returned from Northampton, where she has been spending the Christmas holidays.

Mr. Frank O. Howlett of Myrtle terrace has returned from an extended business trip through the Middle Western and Southern States.

Mr. and Mrs. Joseph Fessenden and daughter, Miss Betty, spent the Christmas holiday in Cortland, N. Y.

Miss Beatrice Decker of Colorado is visiting Miss Phoebe Dotten, who is spending her Christmas vacation from La Salle Seminary at her home.

Miss Dorothy Brown of Rangeley is at home from Wellesley College.

Miss Jeannette Smith is spending her Christmas vacation at her home on the Parkway. Miss Smith is a student at Vassar College.

Mr. Gordon Speedy, of Oxford street, who is attending school in Chicago, is at home for the Christmas holidays.

Chief of Police William I. McIntosh stated to the Star yesterday that the only street so far as he knew on which coasting would be permitted is Fenwick road and that he had really had no authentic information that it would be permitted there. The town is at present being placarded with "no coasting" signs.

Dr. George N. P. Mead is enjoying his premiere Christmas gift hugely these days—a fine Buick coupe. Spending the holiday with his son "Jack" he was admonished to "drive down and get a new winter front." The doctor drove down, but when he got his new winter front it was on the new car, along with every other convenience his son could install. We add our congratulations along with the rest Doctor.

Mr. and Mrs. Arthur Abbott entertained guests from Pittsfield, for Christmas.

Mr. Gordon Speedie, who is attending school in the suburbs of Chicago, spent the holidays with his parents, Mr. and Mrs. Arthur D. Speedie of Oxford street.

Mrs. C. W. Dearborn entertained her sister, Miss Blaisdell, Mr. and Mrs. George Tabor and family of Reading, Miss Foster and Miss Trask of Boston for Christmas.

**PARK BATTERY STATION**
583 MAIN STREET
WINCHESTER, MASS

TELEPHONE WINCHESTER 1305

COMPLETE BATTERY SERVICE

AGENTS FOR Exide AUTOMOBILE AND RADIO BATTERIES-

SOMETIMES when you think that your battery has laid down and died it is simply playing 'possum. We can tell. If it can be repaired we'll find out—if not we can supply you a new one at reasonable figure.

**Your Radio Battery**
CALLED FOR CHARGED AND DELIVERED
(Including Rental Battery)
**$1.25**



## FAIRMOUNT PARK

Situated on West Side of Winchester off of Cambridge Street nearly opposite Calumet Road. A tract of 20 lots of land varying in size from 7,000 to 12,000 sq. ft. in area. Every lot affords a beautiful panoramic view of the most attractive part of the town. Four houses have been already erected on this property. Two have been sold. The other two now open for inspection. All lots for sale, carefully restricted at $2,000 per lot. Free photostatic plans of the property upon application.

**FAIRMOUNT ASSOCIATES**
**A. MILES HOLBROOK, Agent**

TEL. WINCHESTER 1250



## RANDALL'S
### WEEK-END SPECIALS

CHOICE ASSORTMENT CHOCOLATES, lb. .......... 49c
Value 60c lb.
TOASTED MARSHMALLOWS, lb. .......... 39c
VANILLA MARSHMALLOWS, lb. .......... 39c

**ICE CREAM**

ORANGE FRUIT RASPBERRY SHERBET

Candy, Nuts (salted) and Ice Cream delivered twice daily.

Place Ice Cream Orders early to insure prompt delivery

TEL. WINCHESTER 0515



**WHY DELAY?**
GET
**AUTOMOBILE INSURANCE**
AND
**1927 REGISTRATION BLANKS**

**THOMAS H. BARRETT**
NOTARY PUBLIC
Room 7, Lyceum Building Tel. Win. 1768 or 0579-M



## MORTGAGES

First and Second Mortgage Money and Building Loans Placed Without Delay and at Reasonable Rates

**E. Abbot Bradlee**

110 STATE STREET, BOSTON Tel. Congress 4233
11 WILLOW STREET, WINCHESTER Tel. Winchester 1131
ap16-tf



## Skating and Hockey

Caps
Mitts
Gloves

**FRANKLIN E. BARNES CO.**



## *NEW YEAR'S!*

Greeting Cards
Diaries
Old Farmer's Almanacs

**WILSON** *The Stationer*



**G. Raymond Bancroft**

AND HIS ASSOCIATES WISH

**YOU**

**A Happy New Year**